

FRONT SEAT BELTS

GROUP SL
 TITLE FRONT SEAT BELTS

ITEM NO	DESIGNATION	NSN MANUFACTURER CODE/PART NO SUPPLIER CODE/PART NO	NO OFF	U O	E X	L* M* H*
001	COVER, PLASTIC	Z2746/11159 Z2746/11159	1			
002	SCREW, HEX HD, 7/16 IN DIA, 20 TPI, UNF, 1-5/8 IN LG (ALSO PART OF SL 903)	Z2746/10028 Z2746/10028	1			
003	WASHER, NYLON	Z2746/10677 Z2746/10677	2			
004	BELT, VEHICULAR SAFETY RETRACTABLE, LEFT AND RIGHT HAND SEATS	2540 66-128-5994 Z5394/HYG4727 Z5394/HYG4727	1	EA	A	LMH
005	SPACER, 10.2 MM ID	Z5394/HYG3759 Z5394/HYG3759	1			
006	WASHER, SPRING, 7/16 IN ID, ZINC PLATED (ALSO PART OF SL 903)	Z2746/10038 Z2746/10038	2			
007	CLIP, RESTRAINT, PLASTIC, SEAT BELT TO SEAT BASE SIDE	U1030/AFU2875 Z5394/AFU2875	1			
008	SCREW, HEX HD, 12 MM W, 25 MM LG, COARSE THD, ZINC PLATED (ALSO PART OF SL 903)	Z2746/10025 Z2746/10025	2			
009	WASHER, FLAT, 7/16 IN ID, STEEL, ZINC PLATED (ALSO PART OF SL 903)	Z2746/10021 Z2746/10021	1			
010	NUT, NYLOC, 7/16 IN ID, 1/2 IN THK, ZINC PLATED	U1030/NY607041 Z5394/NY607041	1			
011	BRACKET, SEAT BELT ANCHOR, LH	U1030/345101 Z5394/R345101	1			
901	BRACKET, SEAT BELT, ANCHOR, RH	U1030/345100 Z5394/R345100	1			
012	BOLT, HEX HD, 7/16 IN DIA, 20 TPI, UNF, 22 MM LG (ALSO ART OF SL 903)	Z2746/11223 Z2746/11223	2			

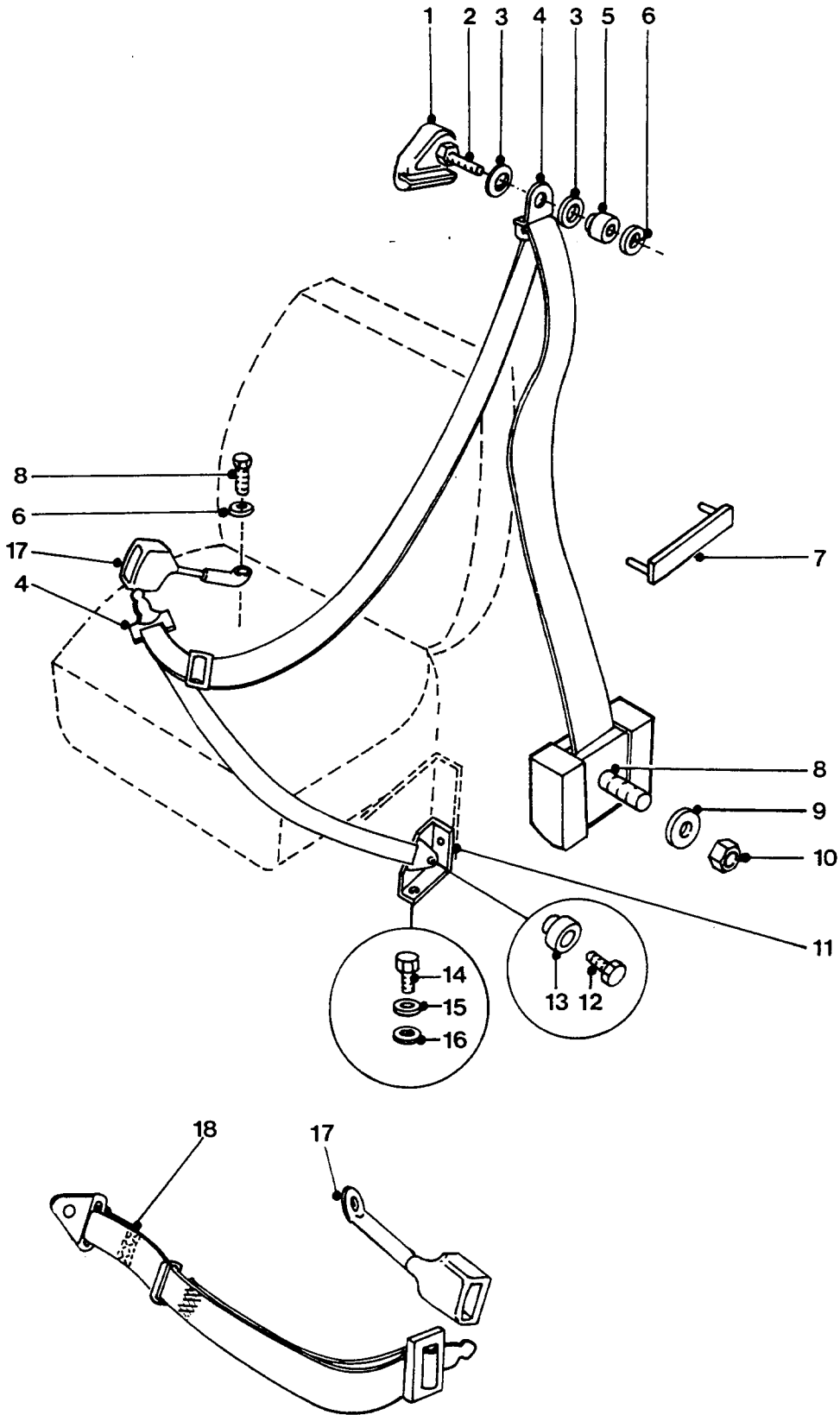

FRONT SEAT BELTS

GROUP SL
TITLE FRONT SEAT BELTS

ITEM NO	DESIGNATION	NSN MANUFACTURER CODE/PART NO SUPPLIER CODE/PART NO	NO OFF	U O	E X	L* M* H*
013	SPACER, 19 MM MAJOR DIA, 14.5 MM MINOR DIA, 11.4 MM BORE, 7.9 MM LG (ALSO PART OF SL 903)	Z2746/11549 Z2746/11549	1			
014	SCREW, CAP, HEXAGON HEAD O METRIC, 6G, STEEL, HEXHD, ZINC COATED W/CHROMATE, 6 MM BY 25 MM LG	5305 99-122-5362 U1030/SH106251 Z5394/SH106251	2EA		X	LMH
015	WASHER, LOCK, SINGLE COIL 6 MM ID, ZINC PLATED	U1030/WL106001L Z5394/WL106001L	2			
016	WASHER, FLAT, 6 MM ID	U1030/MRC5527 Z5394/MRC5527	2			
017	STALK, SEATBELT LEFT HAND FRONT	2540 66-128-5995 Z5394/HYG4725 Z5394/HYG4725	2EA		A	LMH
902	STALK, SEATBELT RIGHT HAND FRONT	2540 66-128-5996 Z5394/HYG4726 Z5394/HYG4726	1EA		A	LMH
018	BELT, VEHICULAR SAFETY LAP, FRONT	2540 66-128-5997 Z5394/HYG4728 Z5394/HYG4728	1EA		A	LMH
903	PARTS KIT, SEAT BELT (INCLUDES SL 002, SL 006, SL 008, SL 009, SL 012 AND SL 013)	2540 66-128-6428 Z5394/HYG4729 Z5394/HYG4729	2EA		X	LMH
904	SLEEVE, PROTECTION, SEAT BELT GREEN CANVAS, 600 MM O/A LG, 55 MM O/A W	2540 66-143-5338 Z5394/HYG7564 Z5394/HYG7564	2EA		X	LM

* GRADE OF REPAIR (LIGHT, MEDIUM OR HEAVY)

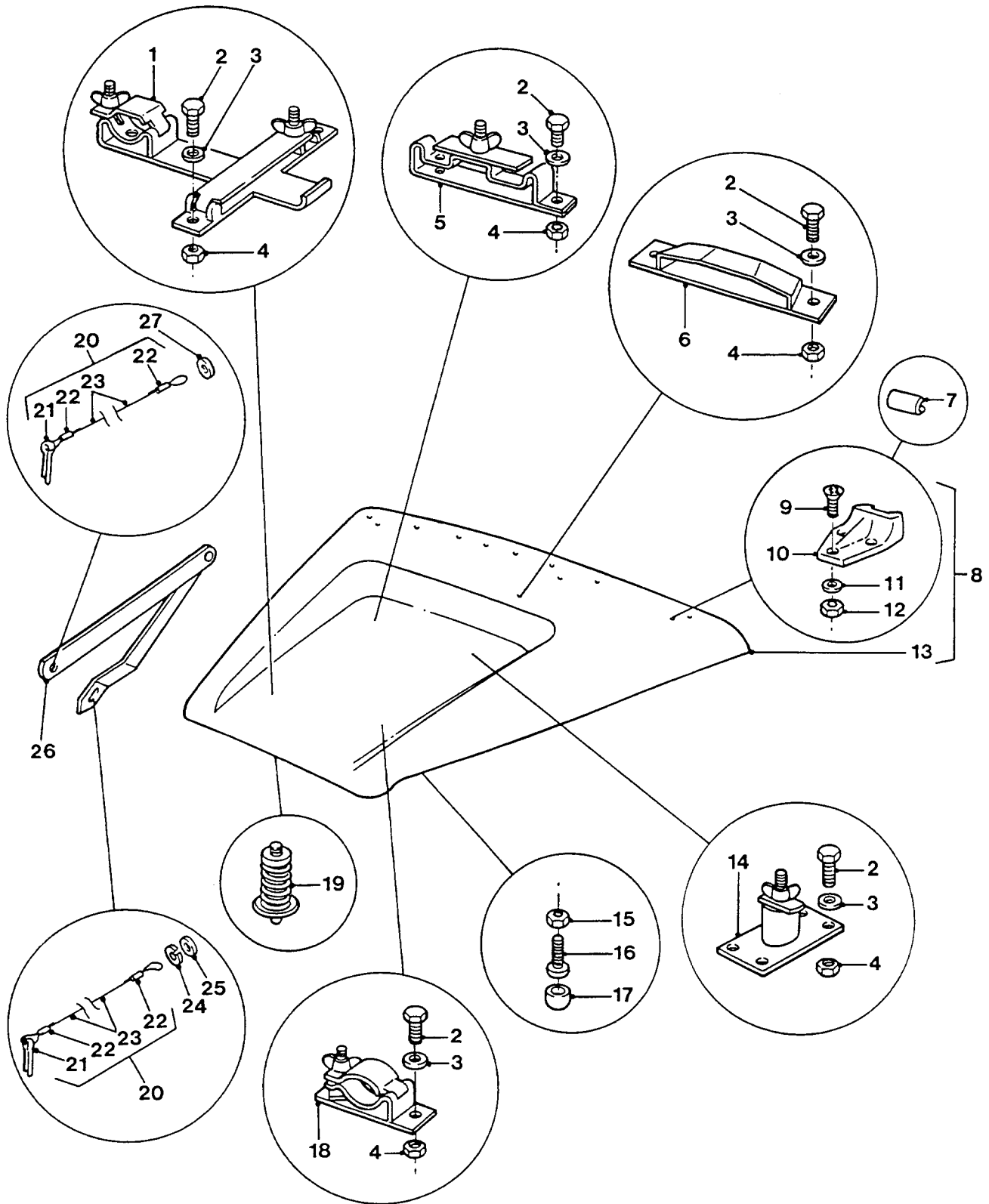

**BONNET, PROP AND DEDITCHING
TOOL SUPPORTS**

GROUP SM
 TITLE BONNET, PROP AND DEDITCHING TOOL SUPPORTS

ITEM NO	DESIGNATION	NSN MANUFACTURER CODE/PART NO SUPPLIER CODE/PART NO	NO OFF	U I	B X P	L* M* H*
001	SUPPORT ASSEMBLY, PICK AND AXE HANDLE SUPPORT ASSEMBLY, PICK AND AXE HANDLE	2510 66-095-9850 Z5394/HYG497 Z5394/HYG497	1	A	X	LMH
901	WIRE, TIE, WING NUT, TOOL SUPPORTS, 25 MM LG	U1030/MYH5344 Z5394/MYH5344	5			
002	BOLT, MACHINE ISO M, STEEL, 6G THD CLASS, 6 MM THD DIA, 1 MM PITCH, 20 MM LG, ZINC PLATED	5306 99-663-5061 U1030/FS106201 Z5394/FS106201	13	EA	X	LMH
003	WASHER, FLAT RD, STEEL, ZINC COATED, 6 MM ID, LARGE OD AND THICKNESS	5310 99-020-7283 U1030/WJ106001 Z5394/WJ106001	13	EA	X	LMH
004	NUT, SELF-LOCKING, HEX, ISO METRIC STEEL, ZINC, 6 MM THD, 10 MM A/F, 7.5 MM O/A H	5310 66-144-6236 U1030/NY106047L Z5394/NY106047L	13	EA	X	LMH
005	CLAMP ASSEMBLY, PICK AND AXE HANDLE CLAMP ASSEMBLY, PICK AND AXE HANDLE	2510 66-095-9851 Z5394/HYG498 Z5394/HYG498	1	A	X	LMH
006	SUPPORT, SPADE GALVANISED STEEL BASE, 219.0 MM O/A LG, 43.0 MM O/A HGT, W/2 MTG HOLES 6.5 MM DIA	2510 66-128-5063 Z5394/HYG2919 Z5394/HYG2919	1	EA	X	LMH
007	BUSH, BONNET HINGE NYLON, 39/64 IN. DIA, 1-1/8 IN. LG, 11/64 IN. W/SLOT.	2540 99-824-3038 U1030/346849 Z5394/R346849	2	EA	X	LMH
008	BONNET FRAME ASSEMBLY, FIBREGLASS, C/W HINGES (INCLUDES SM 009, SM 010 AND SM 011 TO SM 904)	2510 66-128-5453 Z5394/HYG4205 Z5394/HYG4205	1	EA	A	MH
009	SCREW, MACHINE ISO M, FLAT CSK HD, SLOT DRIVE, 6 MM BY 25 MM LG, ZINC PLATED (ALSO PART OF SM 008)	5305 66-128-5452 Z5394/SF106251 Z5394/SF106251	6	EA	A	LMH
010	HINGE, MALE, BONNET (ALSO PART OF SM 008)	2510 99-796-6161 U1030/MRC9244 Z5394/MRC9244	2	EA	X	LMH
902	PACKER, HINGE, BONNET LEFT SIDE	2540 66-128-5451 Z5394/HYG3695 Z5394/HYG3695	1	EA	X	LMH

* GRADE OF REPAIR (LIGHT, MEDIUM OR HEAVY)

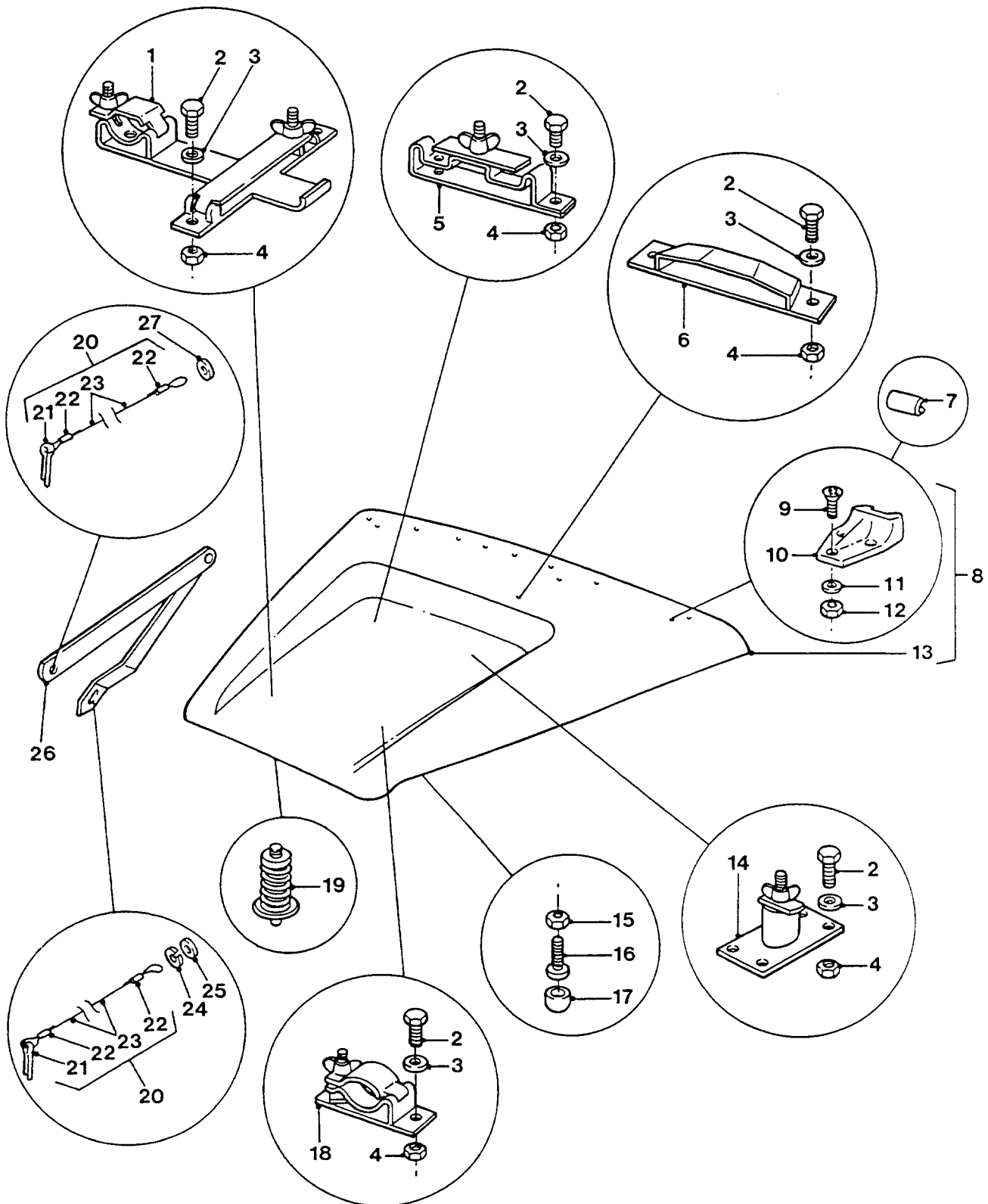

**BONNET, PROP AND DEDITCHING
TOOL SUPPORTS**

GROUP SM
TITLE BONNET, PROP AND DEDITCHING TOOL SUPPORTS

ITEM NO	DESIGNATION	NSN MANUFACTURER CODE/PART NO SUPPLIER CODE/PART NO	NO OFF	U	B	L*
				I	P	H*
011	WASHER, LOCK, SINGLE COIL, 6 MM ID (ALSO PART OF SM 008)	5310 99-208-6458 U1030/WL106001L Z5394/WL106001L	6EA	X		LMH
012	NUT, PLAIN, HEXAGON STEEL, 6 MM, ZINC PLT (ALSO PART OF SM 008)	5310 99-122-5295 U0041/NU7-14Y1 Z5394/JLM9687	6EA	X		LMH
013	BONNET, FIBREGLASS, LESS HINGES AND FRAME (ALSO PART OF SM 008)	Z5394/HYG3541 Z5394/HYG3541	1			
903	FRAME, BONNET (ALSO PART OF SM 008)	Z5394/HYG4060 Z5394/HYG4060	1			
904	RIVET, BLIND ALMINIUM ALLOY, DOME HD, W/BREAK STEM MANDREL, 3/16 IN DIA, 0.562 IN LG (ALSO PART OF SM 008)	5320 99-120-9002 U1030/RU612373 Z5394/RU612373	8EA	X		LMH
014	BRACKET AND CLAMP ASSEMBLY, PICK	2510 66-095-0888 Z5394/HYG495 Z5394/HYG495	1AY	X		LMH
015	NUT, PLAIN, HEXAGON ISO METRIC, STEEL, BRONZE FINISH, 8 MM	5310 66-128-4924 Z5394/NH108044 Z5394/NH108044	4EA	X		LMH
016	SCREW, MACHINE ISO METRIC, PAN HD, CROSS RECESS DRIVE, 8 MM BY 40 MM LG	5305 66-128-4926 Z5394/SE108404 Z5394/SE108404	4EA	X		LMH
017	BUMPER, RUBBER	5340 99-825-6031 U1030/391287A Z5394/R391287A	4EA	X		LMH
018	BRACKET ASSEMBLY, SPADE HANDLE	2510 66-095-0887 Z5394/HYG494 Z5394/HYG494	1AY	X		LMH
019	CATCH HOOD, VEHICULAR	2590 99-535-6814 U1030/ASR1229 Z5394/ASR1229	1EA	X		LMH
020	CLIP AND CORD ASSEMBLY BONNET PROP (INCLUDES SM 021 TO SM 023)	U1030/MYH3607 Z5394/MYH3607	1			
021	CLIP, 'R', 2 MM DIA, 42 MM LG (ALSO PART OF SM 020)	Z5394/MYH3112 Z5394/MYH3112	1			

* GRADE OF REPAIR (LIGHT, MEDIUM OR HEAVY)

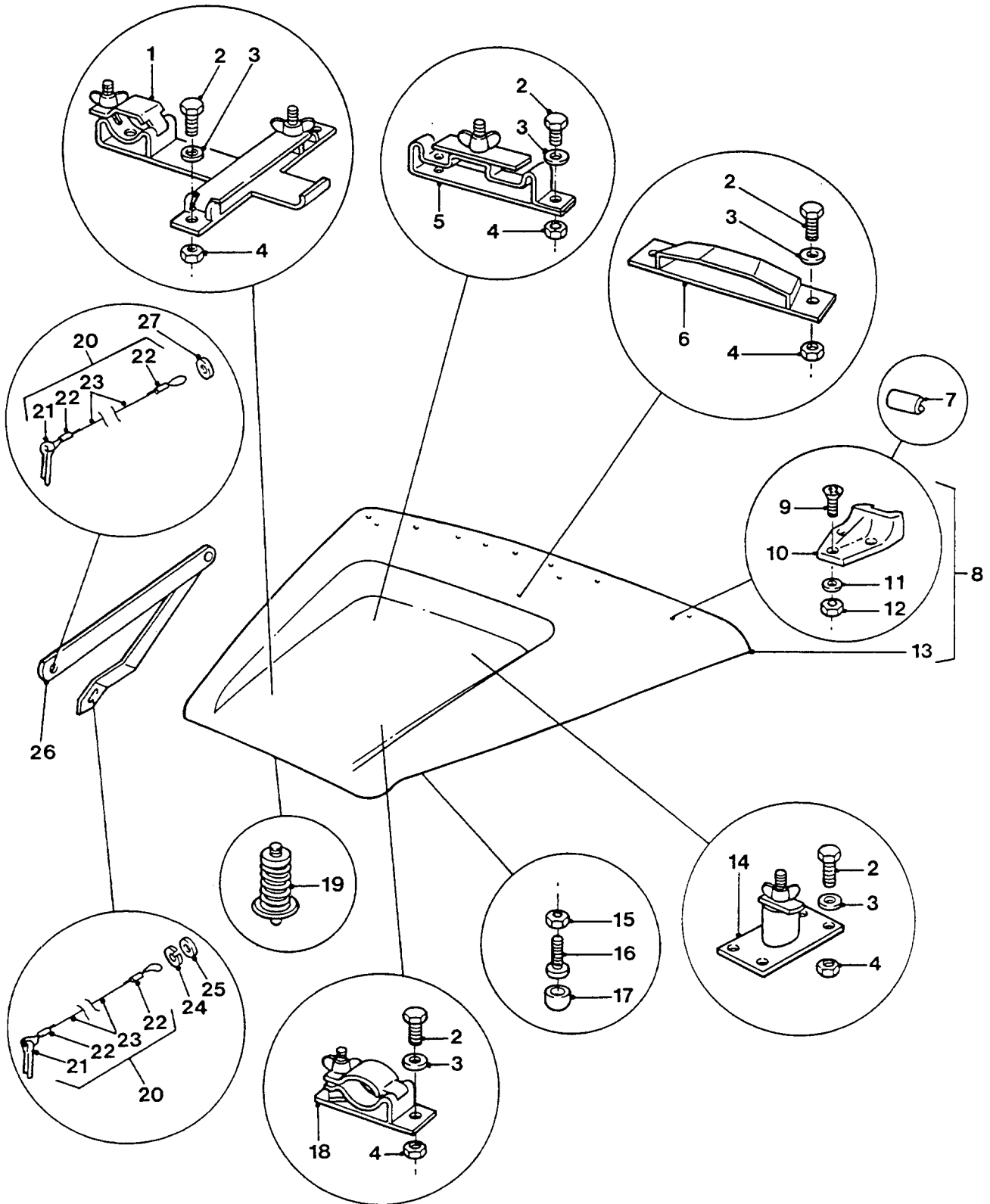

**BONNET, PROP AND DEDITCHING
TOOL SUPPORTS**

GROUP SM
 TITLE BONNET, PROP AND DEDITCHING TOOL SUPPORTS

ITEM NO	DESIGNATION	NSN MANUFACTURER CODE/PART NO SUPPLIER CODE/PART NO	NO OFF	U O I	R X P	L* M* H*
022	CLIP, METAL (USE SM 020)	/NIL /NIL	2			
023	CORD, 160 MM LG, 1.5 MM DIA, BRAIDED, GREEN, TYL (USE SM 020)	/NIL /NIL	1			
024	WASHER, LOCK, SPRING TENSION, DOUBLE COIL, 8 MM	5310 99-135-9324 U1030/WS108001 Z5394/WS108001	1EA		X	LMH
025	WASHER, FLAT, 22 MM OD, 8 MM ID, 1 MM THK, BRASS, RAW FINISH	U1030/AFU1105 Z5394/AFU1105	3			
026	PROP, BONNET HINGED ASSEMBLY (MODIFY VIDE EMEI VEH G 187-12)	2540 66-144-6285 Z5394/HYG7593 Z5394/HYG7593	1EA		X	LMH
027	WASHER, FLAT ISO, STEEL, RD, ZINC PLATED, 8 MM ID, 17 MM OD, 1.60 MM THK	5310 99-122-6475 U1030/WA108051 Z5394/WA108051	1EA		X	LMH

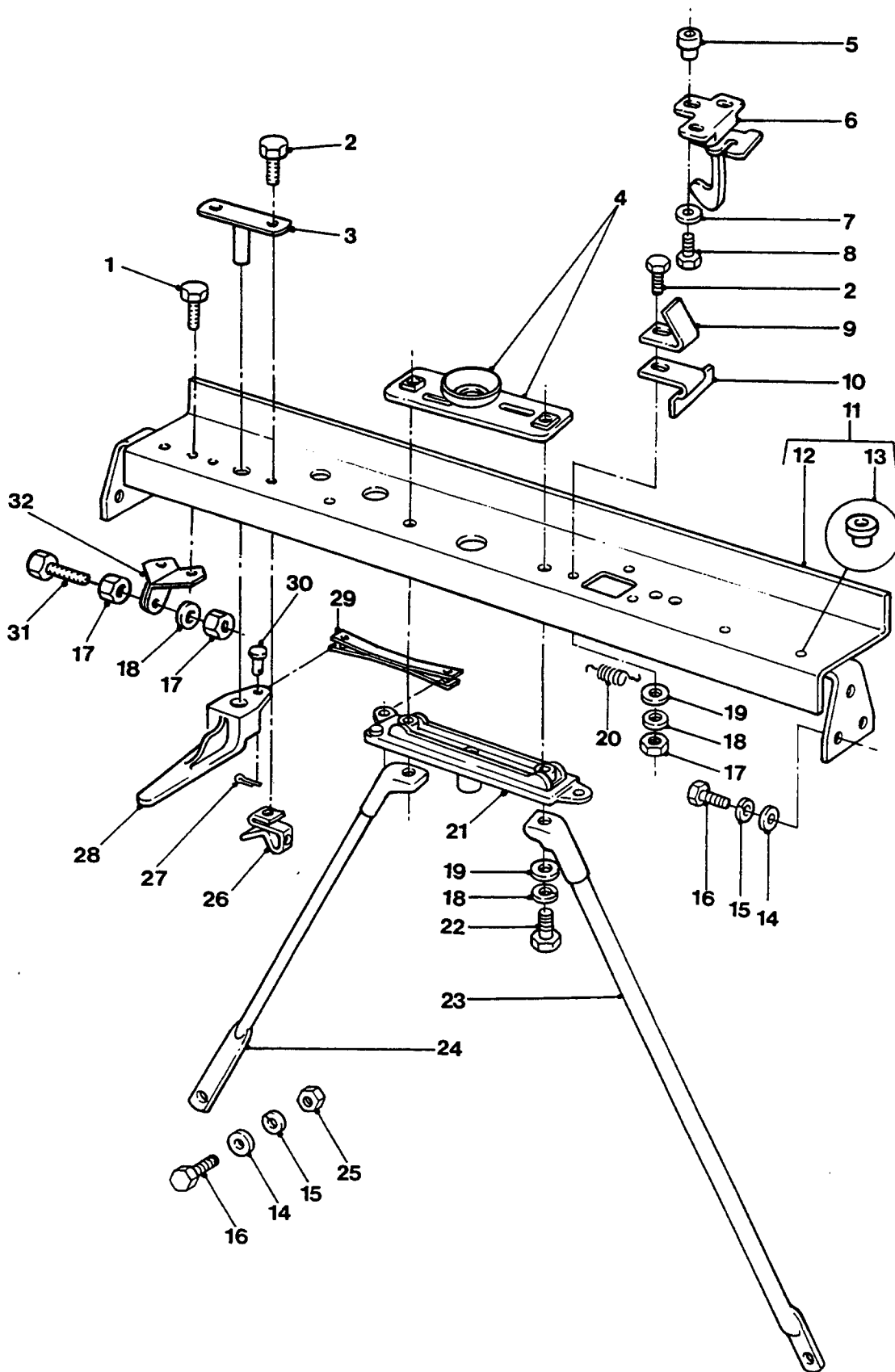

**GRILLE TOP PANEL, BRACE AND
BONNET RELEASE MECHANISM**

GROUP SMA
 TITLE GRILLE TOP PANEL, BRACE AND BONNET RELEASE MECHANISM

ITEM NO	DESIGNATION	NSN MANUFACTURER CODE/PART NO SUPPLIER CODE/PART NO	NO	U	E	L*
			OFF	O	X	M*
			I	P	H	H*
001	SCREW, CAP, HEXAGON HEAD O METRIC, 6G, STEEL, HEXHD, ZINC COATED W/CHROMATE, 6 MM BY 25 MM LG	5305 99-122-5362 U1030/SH106251 Z5394/SH106251	2EA		X	
002	SCREW, CAP, HEXAGON HEAD O METRIC, 6G, STEEL, HEX HD, ZINC PLATED, 6 MM, 1 MM PITCH, 16 MM LG	5305 99-122-5360 U1030/FS106161 Z5394/FS106161	3EA		X	LMH
003	PIVOT, PLATE BONNET RELEASE MECHANISM (MODIFIED VIDE EMEI VEH G 187-6)	2590 66-143-5332 Z5394/HYG6007 Z5394/HYG6007	1EA		X	LMH
004	PLATE, WASHER, BONNET LOCKING PIN PRESSED STEEL, ANODISED, 1.6 MM THK, 55 MM W, 90 MM LG, 22 MM CENTRE HOLE 2 BY M6 BY 1.25 MM PITCH NUTS WELDED TO PLATE	2540 66-128-4790 Z5394/MUC4804 Z5394/MUC4804	1EA		X	LMH
005	NUT, PLAIN, BLIND RIVET ISO METRIC, STEEL, ZINC COATED, 6 BY 1.0 MM	5310 99-138-4838 U1030/NN106021 Z5394/NN106021	3EA		X	LMH
006	HOOK ASSEMBLY, SAFETY, BONNET PRESSED STEEL, ANODISED, 1.7 MM THK	2540 66-128-4788 Z5394/MUC6457 Z5394/MUC6457	1EA		X	LMH
007	WASHER, LOCK, 6.6 MM ID BY 11 MM OD, 0.7 MM THK, ZINC PLATED	5310 99-495-6411 Z5394/GHF371 Z5394/GHF371	3EA		X	LMH
008	SCREW, MACHINE ISO METRIC, STEEL, PAN HD, SLOT DRIVE, ZINC PLATED, 6.0 MM DIA, 1.0 MM PITCH, 16.0 MM LG	5305 99-135-0440 U1030/SE106161 Z5394/SE106161	3EA		X	LMH
009	PLATE, BONNET CATCH	2540 66-128-5166 Z5394/MWC3339 Z5394/MWC3339	1EA		X	LMH
010	PLATE, ADJUSTING PRESSED STEEL, ANODISED, 2.0 MM THK	2540 66-128-4791 Z5394/R393218 Z5394/R393218	1EA		X	LMH
011	PANEL, GRILLE TOP ASSEMBLY, 979 MM LG, 87 MM W, 2-5 MM THK, 2 BRACKETS W/3 BY 9 MM HOLES, 3 MM THK, GRADE 250 STEEL (INCLUDES SMA 012 AND SMA 013)	2510 66-128-5449 Z5394/HYG2803 Z5394/HYG2803	1EA		A	

* GRADE OF REPAIR (LIGHT, MEDIUM OR HEAVY)

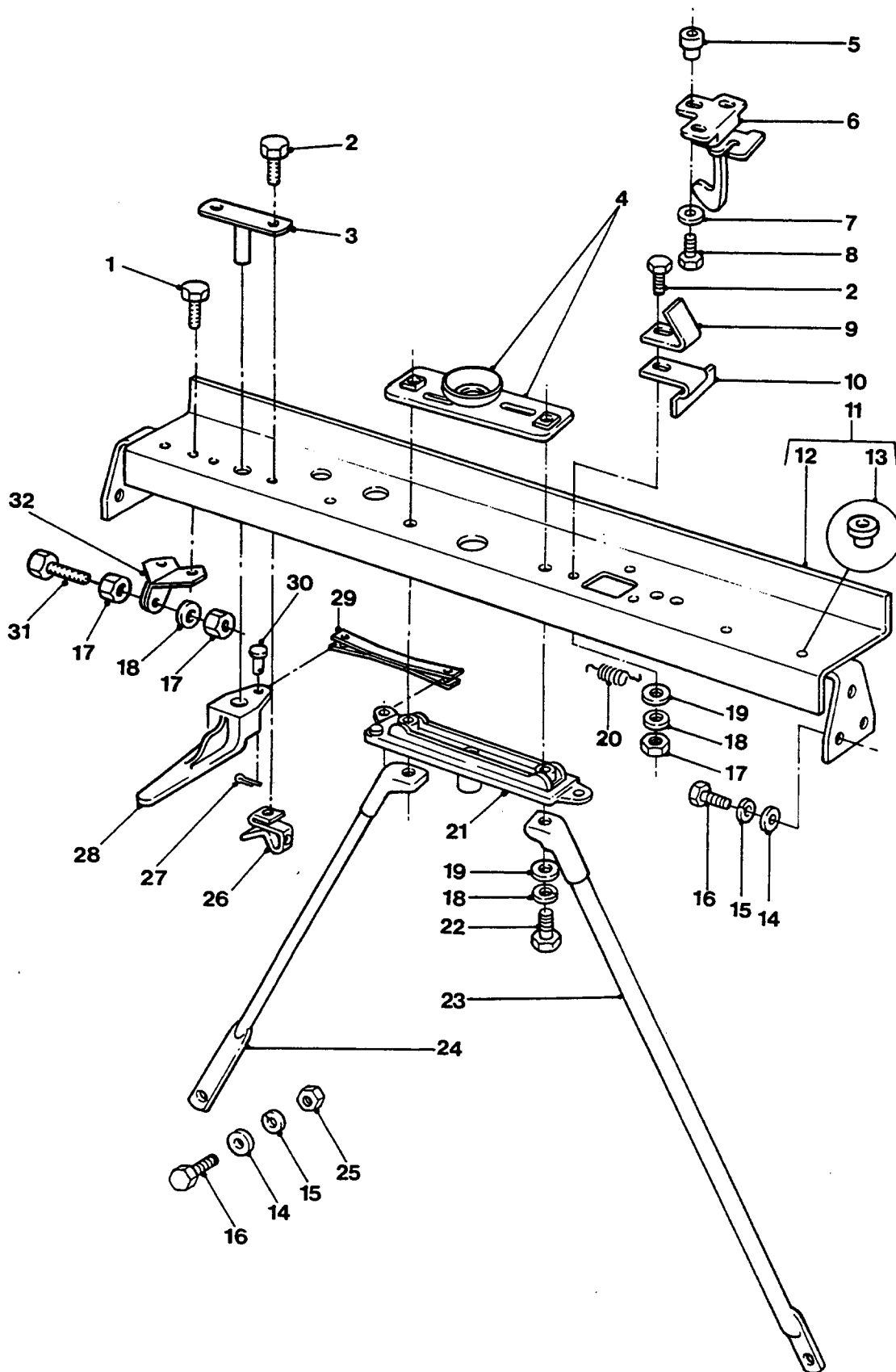

**GRILLE TOP PANEL, BRACE AND
BONNET RELEASE MECHANISM**

GROUP SMA
TITLE GRILLE TOP PANEL, BRACE AND BONNET RELEASE MECHANISM

ITEM NO	DESIGNATION	NSN MANUFACTURER CODE/PART NO SUPPLIER CODE/PART NO	NO OFF	U I	E X P	L* M* H*
012	PANEL, GRILLE TOP (ALSO PART OF SMA 011)	Z5394/HYG5495 Z5394/HYG5495	1			
013	RIVNUT (ALSO PART OF SMA 011)	U1030/MM105301 Z5394/MM105301	6			
014	WASHER, FLAT ISO, STEEL, RD, ZINC PLATED, 8 MM ID, 17 MM OD, 1.60 MM THK	5310 99-122-6475 U1030/JFW105/E Z5394/WA108051	8EA		X	MH
015	WASHER, LOCK SPRING, STEEL, SINGLE TURN, SQUARE SECTION, ZINC PLATED, 8 MM BOLT SIZE	5310 99-138-9227 U1030/WL108001L Z5394/WM108001L	8EA		X	MH
016	SCREW, HEX HD, METRIC, 6G, STEEL, ZINC PLATED, SHERADISED, M8 BY 20 MM LG	5305 66-139-2018 Z5394/FS108207 Z5394/FS108207	6EA		X	MH
017	NUT, PLAIN, HEXAGON STEEL, 6 MM, ZINC PLT	5310 99-122-5295 U0041/NU7-14Y1 Z5394/JLM9687	3EA		X	LMH
018	WASHER, LOCK, SINGLE COIL, 6 MM ID	5310 99-208-6458 U1030/WL106001L Z5394/WL106001L	4EA		X	LMH
019	WASHER, FLAT RD, STEEL, ZINC PLATED, 6 MM NOM BOLT SIZE, 12.50 MM OD, 1.60 MM THK	5310 99-122-6474 Z5394/WA106001L Z5394/WA106001L	9EA		X	LMH
020	SPRING, HELICAL, EXTENSION 84 MM LG, 15.3 MM OD, 2.0 MM WIRE DIA	5360 99-825-6033 U1030/351991 Z5394/R351991	1EA		X	LMH
021	SLIDE ASSEMBLY, BONNET CATCH	2590 99-978-2962 U1030/368012 Z5394/R368012	1EA		X	LMH
022	SCREW, CAP, HEXAGON HEAD O METRIC, 6G, STEEL, HEXHD, ZINC PLATED, 6 MM DIA, 1 MM PITCH, 30 MM LG	5305 99-122-5363 U1030/SH106301 Z5394/SH106301	2EA		X	LMH
023	TUBE, CROSS BRACE, LEFT HAND 526.0 MM LG, 16.0 MM TUBE DIA, 2.5 MM WALL THICKNESS, FLAT END 42.0 MM BY 23.5 MM WITH 12.0 MM DIA HOLE	2510 66-128-4806 Z5394/MUC6659 Z5394/MUC6659	1EA		A	MH
024	TUBE, CROSS BRACE, RIGHT HAND STEEL, 526 MM LG, 16 MM DIA, 2.5 MM WALL THICKNESS	2510 66-128-4827 Z5394/MUC6658 Z5394/MUC6658	1EA		A	MH

* GRADE OF REPAIR (LIGHT, MEDIUM OR HEAVY)

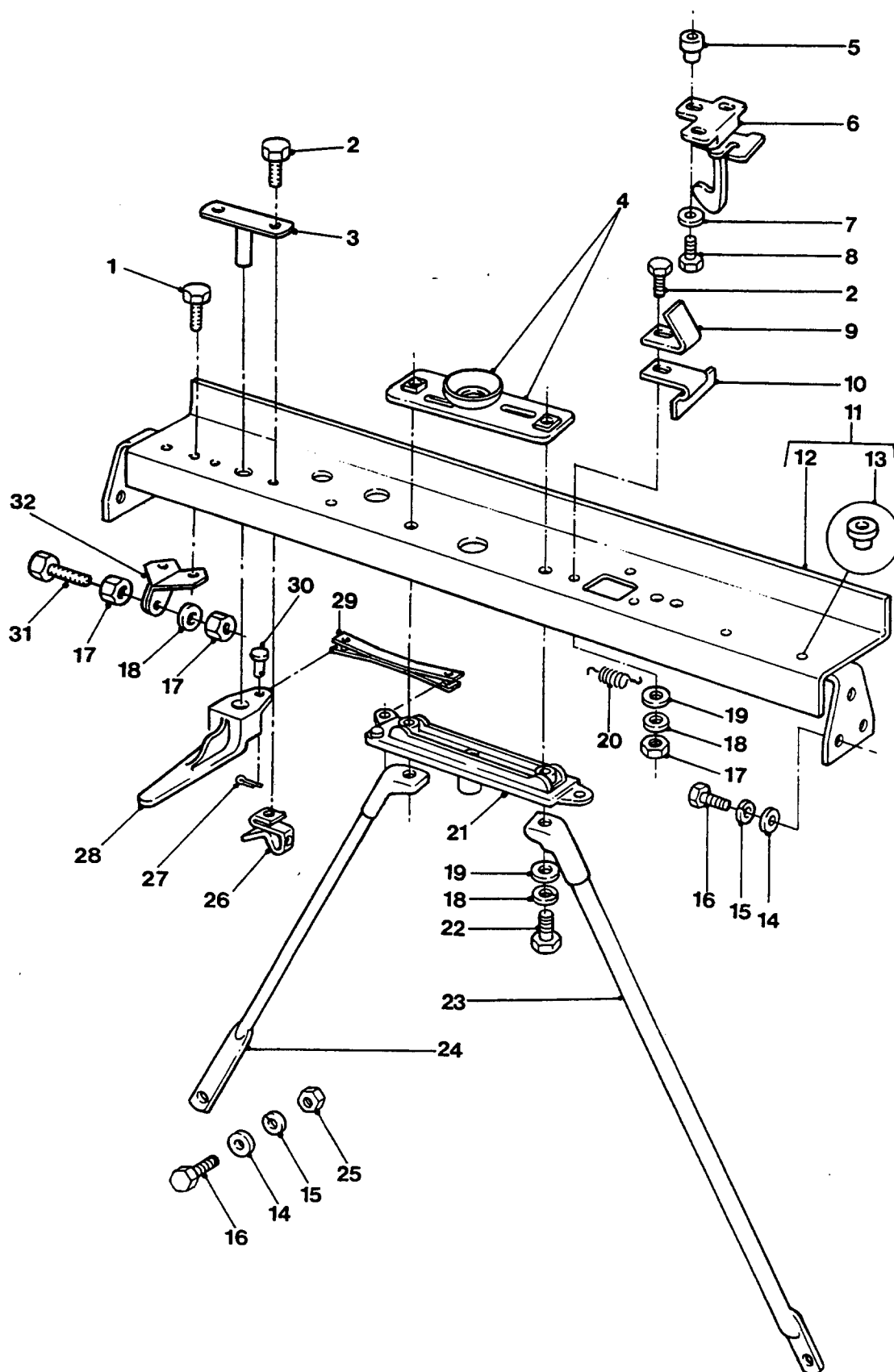

**GRILLE TOP PANEL, BRACE AND
BONNET RELEASE MECHANISM**

GROUP SMA
 TITLE GRILLE TOP PANEL, BRACE AND BONNET RELEASE MECHANISM

ITEM NO	DESIGNATION	NSN MANUFACTURER CODE/PART NO SUPPLIER CODE/PART NO	NO OFF	U	E	L*
				I	P	H*
025	NUT, PLAIN, HEXAGON, ISOMETRIC, 6H, STEEL, ZINC PLATED AND CHROMATED, 8 MM DIA, 13 MM W A/F, 5 MM H O/A, CSK BOTH FACES	U1030/FN108047L Z5394/FN108047L	2			MH
026	CLIP, SPRING TENSION BRACE AND BONNET RELEASE MECHANISM	5340 99-827-2588 U1030/13H489 Z5394/13H489J	1EA	X		LMH
027	SPLIT PIN, METRIC, 3 MM BY 10 MM	Z5394/PC103101 Z5394/PC103101	2			
028	LEVER, MANUAL CONTROL BONNET RELEASE MECHANISM (MODIFY VIDE EMEI VEH G 187-6)	5340 66-143-5334 Z5394/HYG6212 Z5394/HYG6212	1EA	X		LMH
029	CONNECTING LINK, RIGID BONNET RELEASE MECHANISM (MODIFY VIDE EMEI VEH G 187-6)	3040 66-143-5335 Z5394/HYG4933 Z5394/HYG4933	1EA	X		LMH
030	CLEVIS PIN, METRIC, 5 MM BY 12 MM	Z5394/PC105241 Z5394/PC105241	2			
031	SCREW, METRIC 6 MM BY 35 MM	Z5394/SH106601 Z5394/SH106601	1			
032	BRACKET, VEHICULAR COMPONENTS BONNET RELEASE MECHANISM (MODIFY VIDE EMEI VEH G 187-6)	2590 66-143-5333 Z5394/HYG6213 Z5394/HYG6213	1EA	X		LMH
901	GROMMET BLANK, NONMETALLIC (MODIFIED VIDE EMEI VEH G 187-6)	5325 66-143-5342 Z5394/14A7031A Z5394/14A7031A	1EA	X		LMH

* GRADE OF REPAIR (LIGHT, MEDIUM OR HEAVY)

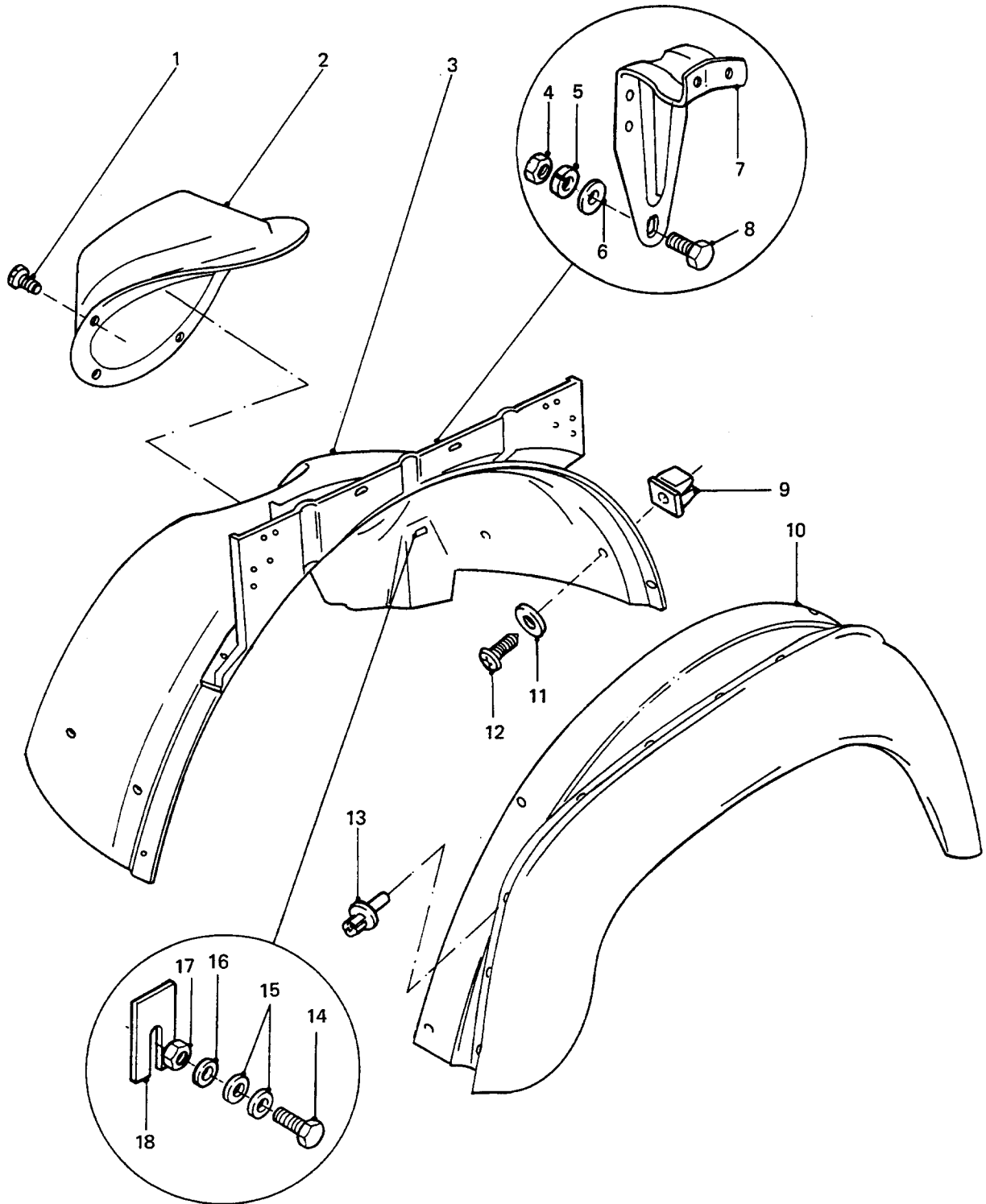

FRONT WHEEL ARCH PANELS AND TRIM

GROUP SMB
 TITLE FRONT WHEEL ARCH PANELS AND TRIM

ITEM NO	DESIGNATION	NSN MANUFACTURER CODE/PART NO SUPPLIER CODE/PART NO	NO OFF	U	E	L*
				I	P	H*
001	SCREW, TAPPING THREAD FORMING, STEEL, PAN HD, CROSS RECESS DRIVE, ZINC COATED, DOG TYPE POINT, NO.8 BY 1/4 IN LG	5305 66-128-4933 Z5394/AR608021 Z5394/AR608021	12	EA	X	LMH
002	COVER, FRONT SUSPENSION WHEEL ARCH PANEL	2590 99-780-7424 U1030/MRC9520 Z5394/MRC9520	2	EA	X	LMH
003	WHEEL-ARCH, LH FRONT	2510 66-128-5446 Z5394/HYG3267 Z5394/HYG3267	1	EA	A	MH
901	WHEEL-ARCH, RH FRONT	2510 66-128-5445 Z5394/HYG1675 Z5394/HYG1675	1	EA	A	MH
004	NUT, PLAIN, BLIND RIVET ISO METRIC, STEEL, ZINC COATED, 6 BY 1.0 MM	5310 99-138-4838 U1030/NN106021 Z5394/NN106021	4	EA	X	MH
005	WASHER, LOCK, SINGLE COIL, 6 MM ID	5310 99-208-6458 U1030/WL106001L Z5394/WL106001L	4	EA	X	MH
006	WASHER, FLAT RD, STEEL, ZINC PLATED, 6 MM NOM BOLT SIZE, 12.50 MM OD, 1.60 MM THK	5310 99-122-6474 Z5394/WA106001L Z5394/WA106001L	4	EA	X	MH
007	BRACE FENDER LH, STEEL	2510 66-128-4850 Z5394/MRC9735 Z5394/MRC9735	1	EA	X	MH
902	BRACE, FENDER, RH	2510 66-128-5444 Z5394/HYG1873 Z5394/HYG1873	1	EA	A	MH
008	SCREW, CAP, HEXAGON HEAD O METRIC, 6G, STEEL, HEX HD, ZINC PLATED, 6 MM, 1 MM PITCH, 16 MM LG	5305 99-122-5360 U1030/FS106161 Z5394/FS106161	4	EA	X	MH
009	SHIELD, EXPANSION LOCKNUT, NYLON, SPECIAL	5310 99-137-6550 U1030/GHF1002 Z5394/GHF1002	8	EA	X	MH
010	PANEL, BODY, VEHICULAR GLASS REINFORCED POLYURETHANE, EYEBROW WING, FRONT, LEFT HAND	2510 99-457-3351 U1030/MRC9377 Z5394/MRC9377	1	EA	X	LMH

* GRADE OF REPAIR (LIGHT, MEDIUM OR HEAVY)

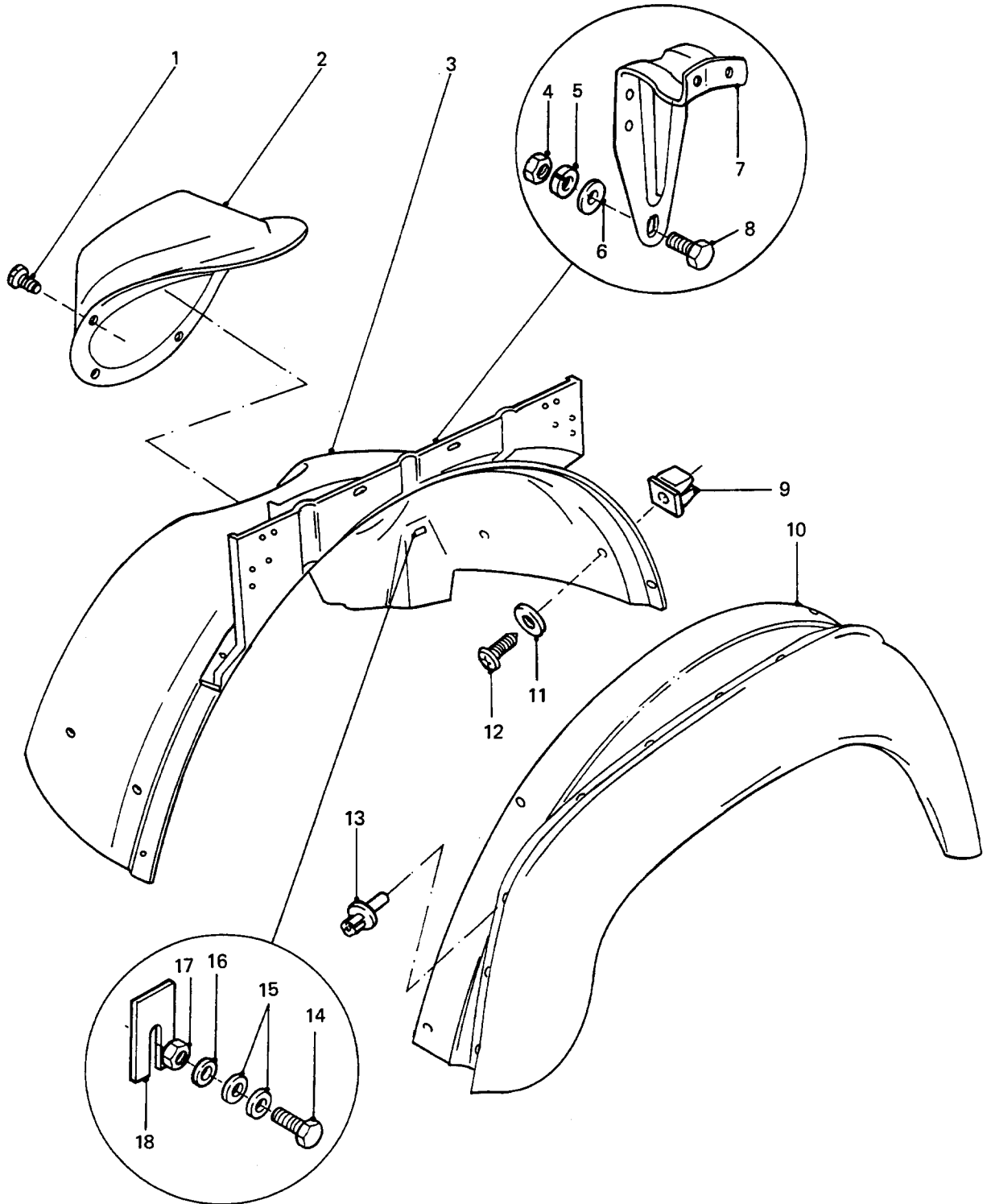

FRONT WHEEL ARCH PANELS AND TRIM

GROUP SMB
 TITLE FRONT WHEEL ARCH PANELS AND TRIM

ITEM NO	DESIGNATION	NSN MANUFACTURER CODE/PART NO SUPPLIER CODE/PART NO	NO OFF	U	E	L*
				I	P	H*
903	FENDER, VEHICULAR GLASS REINFORCED POLYURETHANE, EYE - BROW WING, FRONT, RIGHT-HAND	2510 99-721-4393 U1030/MRC9378 Z5394/MRC9378	1EA	X		LMH
011	WASHER, FLAT RD, STEEL, ANODISED, 6.7 MM ID, 22 MM OD, 1.5 MM THK	5310 66-128-4934 Z5394/AFU1069 Z5394/AFU1069	8EA	X		LMH
012	SCREW, TAPPING, THREAD FORMING STEEL, REC PAN HD, ZINC COATED, NO.14 BY 3/4 IN LG	5305 99-137-2811 U1030/AB614061 Z5394/AB614061	8EA	X		LMH
013	RIVET, PLASTIC	5320 99-740-0798 U1030/AFU1075 Z5394/AFU1075	32EA	X		LMH
014	SCREW, FLANGE METRIC, STEEL, ZINC PLATED, M8 BY 25 MM LG	2520 99-277-6018 U1030/FS108251 Z5394/FS108251	4EA	X		MH
904	SCREW, CAP, HEX HD, ISO M, STEEL, ZINC COATED, 8 MM BY 25 MM LG	5305 99-136-3260 U1030/SH108501 Z5394/SH108501	2EA	X		MH
015	WASHER, LARGE OD, NORMAL THK, METRIC, 8 MM ID, ZINC PLATED	U1030/WC108051 Z5394/WC108051	4			
905	WASHER, FLAT STEEL, RD, ANODISED, 8 MM BOLT SIZE, 31 MM OD, 1.75 MM THK	5310 66-128-4937 Z5394/AFU1079 Z5394/AFU1079	8EA	X		MH
016	WASHER, LOCK STEEL, CADMIUM PLATED, 5/16 IN BOLT SIZE, SINGLE TURN SPRING WASHER	5310 66-016-5980 Z5394/WM600051 Z5394/WM600051	6EA	X		LMH
017	NUT, PLAIN, HEXAGON ISO METRIC, COARSE THD, 8 MM, ZINC PLT	5310 99-122-3402 Z5394/NH108041 Z5394/NH108041	9EA	X		LMH
018	SHIM	2510 99-796-6134 U1030/MRC4037 Z5394/MRC4037	12EA	X		MH

* GRADE OF REPAIR (LIGHT, MEDIUM OR HEAVY)

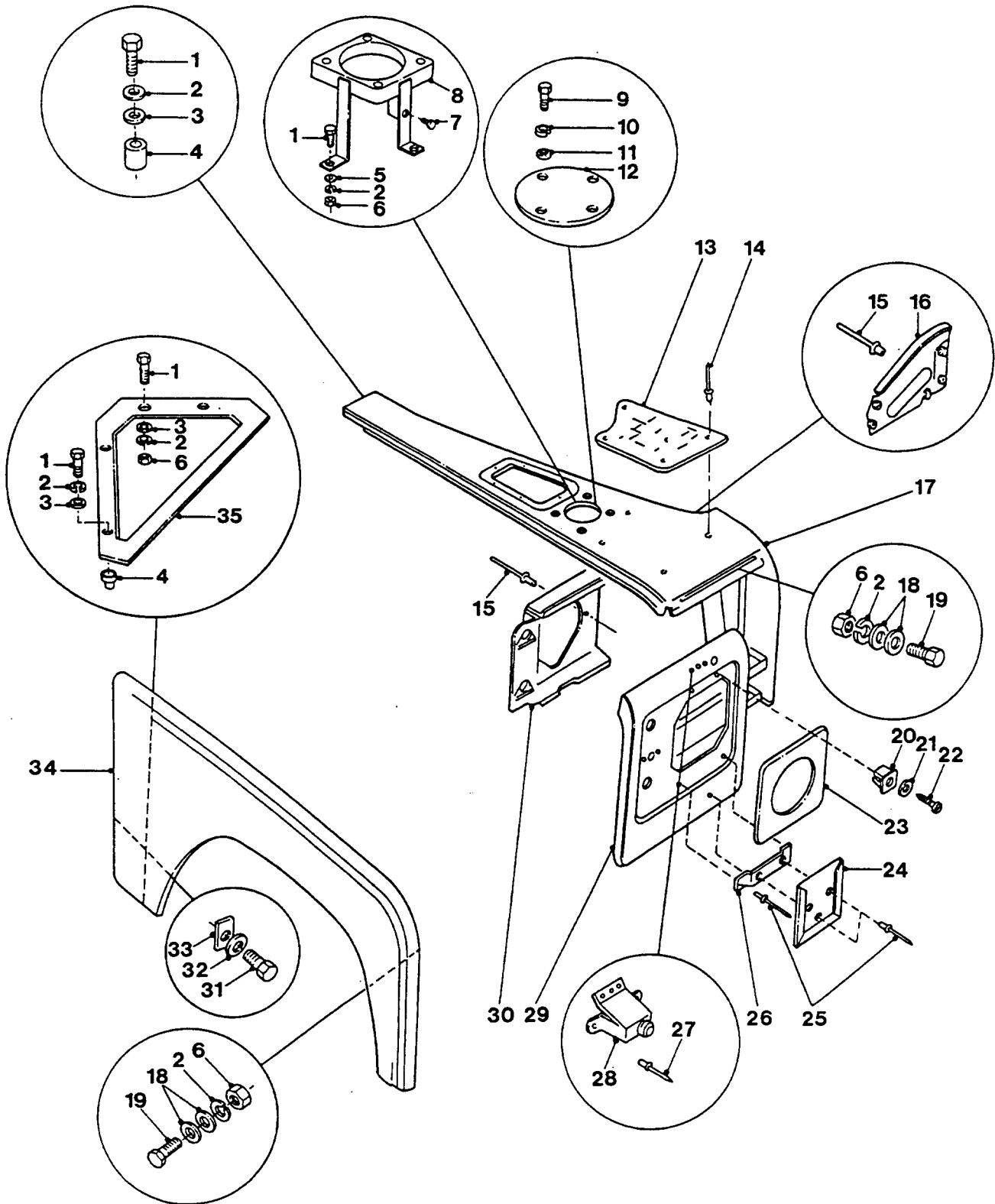

FRONT TOP FENDER, MUDGUARD AND WING PANEL

GROUP SMC
 TITLE FRONT TOP FENDER, MUDGUARD AND WING PANEL

ITEM NO	DESIGNATION	NSN MANUFACTURER CODE/PART NO SUPPLIER CODE/PART NO	NO OFF	U	R	L*
				I	P	H*
001	BOLT, MACHINE ISO M, STEEL, 6G THD CLASS, 6 MM THD DIA, 1 MM PITCH, 20 MM LG, ZINC PLATED	5306 99-663-5061 U1030/FS106201 Z5394/FS106201	11EA	X	X	MH
002	WASHER, LOCK, SINGLE COIL, 6 MM ID	5310 99-208-6458 U1030/WL106001L Z5394/WL106001L	33EA	X	X	MH
003	WASHER, FLAT RD, STEEL, ZINC PLATED, 6 MM NOM BOLT SIZE, 12.50 MM OD, 1.60 MM THK	5310 99-122-6474 Z5394/WA106001L Z5394/WA106001L	30EA	X	X	MH
004	NUT, PLAIN, BLIND RIVET ISO METRIC, STEEL, ZINC COATED, 6 BY 1.0 MM	5310 99-138-4838 U1030/NN106021 Z5394/NN106021	6EA	X	X	MH
005	WASHER, FLAT RD, STEEL, ZINC COATED, 6 MM ID, LARGE OD AND THICKNESS	5310 99-020-7283 U1030/WJ106001 Z5394/WJ106001	3EA	X	X	MH
006	NUT, PLAIN, HEXAGON STEEL, 6 MM, ZINC PLT	5310 99-122-5295 U0041/NU7-14Y1 Z5394/JLM9687	27EA	X	X	MH
007	SCREW, SELF-DRILLING	5305 66-128-5341 Z0225/6-311-0038-5 Z5394/MYH3337	1EA	X	X	LMH
008	BASE, ANTENNA SUPPORT BRACKET, ANTENNA TO RH FRONT WING	5985 66-128-5443 Z5394/HYG3477 Z5394/HYG3477	1EA	A	X	LMH
009	BOLT, MACHINE METRIC, STEEL, HEX HD, ZINC PLATED, M10 BY 30 MM LG	5306 99-122-4911 U1030/FS110301L Z5394/FS110301	4EA	X	X	MH
010	WASHER, LOCK SPRING, STEEL, SINGLE TURN, ZINC PLATED, 10 MM ID, 15.90 MM OD, 2.50 MM THK	5310 99-138-9228 U1030/WL110001L Z5394/WL110001L	4EA	X	X	MH
011	WASHER, FLAT 10.5 MM ID, 21 MM OD, 2 MM THK, RD, STEEL, ZINC PLATED	5310 99-122-6476 U1030/WA110061 Z5394/WA110061	4EA	X	X	MH
012	COVER, RHF WING, ANTENNA APERTURE	Z5394/HYG3479 Z5394/HYG3479	1			

* GRADE OF REPAIR (LIGHT, MEDIUM OR HEAVY)

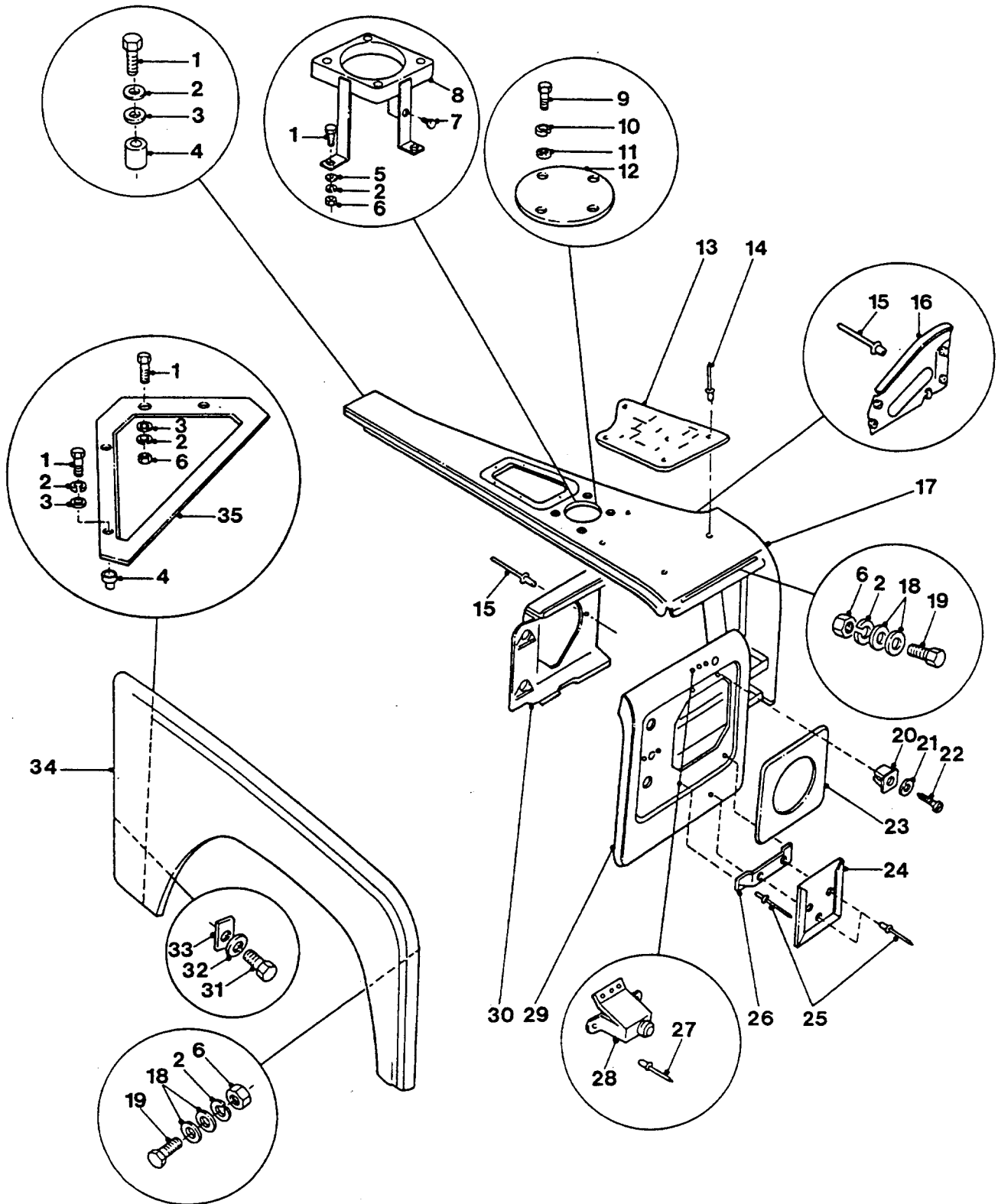

**FRONT TOP FENDER, MUDGUARD
AND WING PANEL**

GROUP SMC
 TITLE FRONT TOP FENDER, MUDGUARD AND WING PANEL

ITEM NO	DESIGNATION	NSN MANUFACTURER CODE/PART NO SUPPLIER CODE/PART NO	NO OFF	U I	E X P	L* M* H*
013	TREADPLATE, REINFORCEMENT, CHECKERED, FRONT TOP WING, RH, 324 MM BY 275 MM BY 190 MM, 2.5 MM THK, ALUMINIUM (ALSO PART OF SMC 902 OR MANUFACTURE FROM SMC 910, MODIFY VIDE EMEI VEH G187-2)	Z5394/HYG5787 Z5394/HYG5787	1			
014	RIVET, POP, 3/16 IN DIA, 1-9/16 IN LG, ALUMINIUM (MODIFY VIDE EMEI VEH G187-2)	U1030/RJ612253 Z5394/RJ612253	13			
015	RIVET, BLIND ALUMINIUM ALLOY, DOME HD, MECH EX TYPE, 3/16 IN DIA, 7/16 IN LG (ALSO PART OF SMC 902 AND SMC 905)	5320 99-970-3518 U1030/78248 Z5394/R78248	16	EA	X	MH
016	PLATE, TIE, RH FENDER SUPPORT, STEEL (ALSO PART OF SMC 902)	2510 66-128-4869 Z5394/MRC6051 Z5394/MRC6051	1	EA	X	MH
901	PLATE, TIE STEEL, 207.0 MM H, 120.0 MM W, C/W 5 WELDED NUTS AND 4-5/16 DIA MTG HOLES LEFT HAND (ALSO PART OF SMC 905)	2510 66-128-4868 Z5394/MRC6052 Z5394/MRC6052	1	EA	X	MH
017	FENDER, TOP, FRONT, RIGHT HAND. (USE SMC 902)	/NIL /NIL	1			
902	FENDER AND PANEL ASSEMBLY RIGHT-HAND (INCLUDES SMC 012 TO SMC 016, SMC 029 TO SMC 033)	2510 66-128-6077 Z5394/HYG5804 Z5394/HYG5804	1	EA	A	MH
903	PLATE REINFORCEMENT, TREAD, FRONT TOP WING, LH, 335 MM BY 275 MM BY 180 MM, 2.5 MM THK, ALUMINIUM (ALSO PART OF SMC 905 OR MANUFACTURE FROM SMC 910, MODIFY VIDE EMEI VEH G187-2)	Z5394/HYG3495 Z5394/HYG3495	1			
904	FENDER, TOP, FRONT, LEFT HAND (USE SMC 905)	/NIL /NIL	1			

* GRADE OF REPAIR (LIGHT, MEDIUM OR HEAVY)

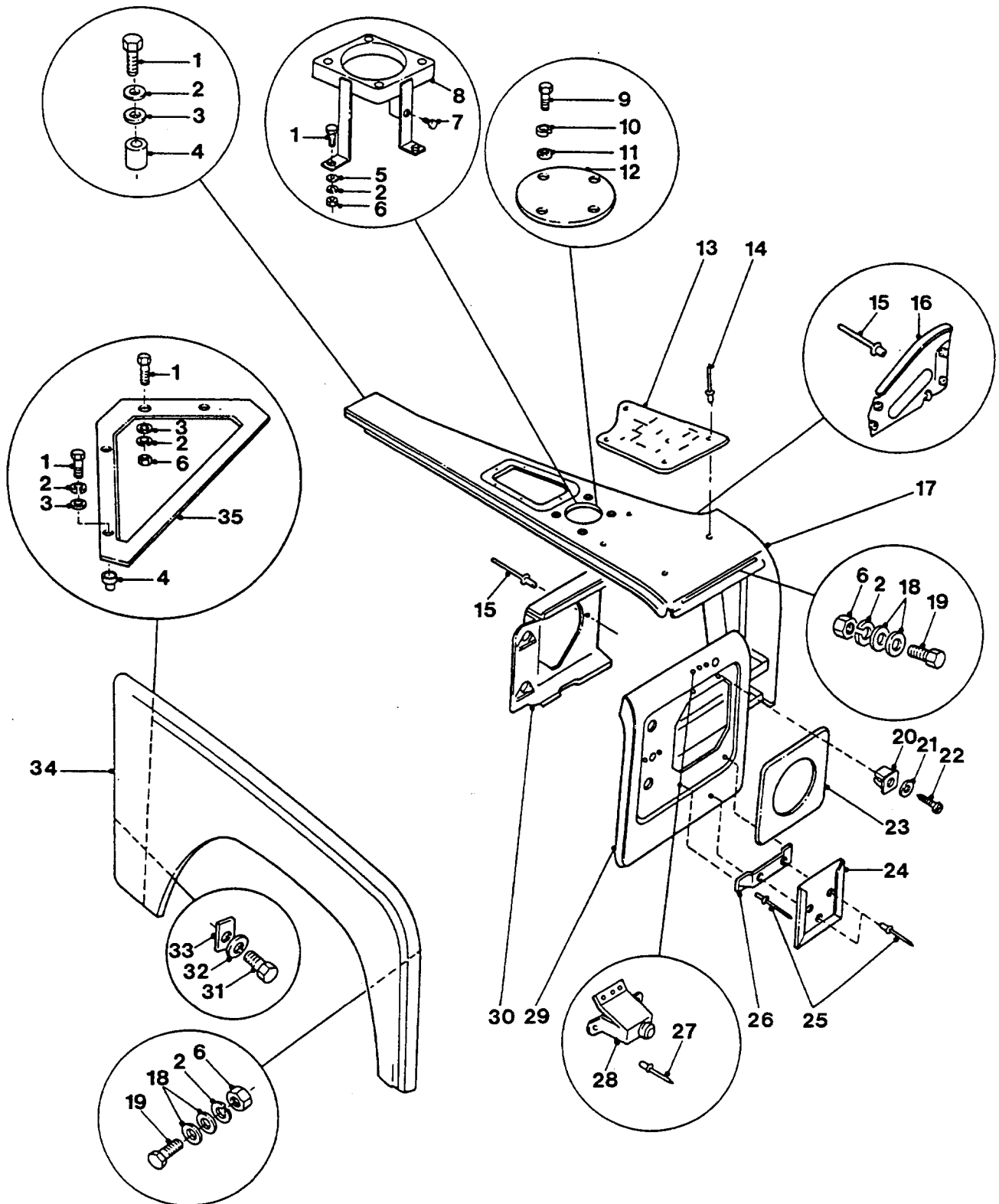

**FRONT TOP FENDER, MUDGUARD
AND WING PANEL**

GROUP SMC
 TITLE FRONT TOP FENDER, MUDGUARD AND WING PANEL

ITEM NO	DESIGNATION	NSN MANUFACTURER CODE/PART NO SUPPLIER CODE/PART NO	NO	U	E	L*
				OFF	O	X
			I	P	H*	
905	FENDER AND PANEL ASSEMBLY LEFT-HAND (INCLUDES SMC 014, SMC 015, SMC 903, SMC 904, SMC 906, SMC 907, SMC 031 TO SMC 033)	2510 66-128-6075 Z5394/HYG5803 Z5394/HYG5803	1EA		A	MH
018	WASHER, FLAT RD, 6 MM ID	5310 99-740-0784 U1030/AFU1080 Z5394/AFU1080	44EA		X	MH
019	SCREW, CAP, HEXAGON HEAD O METRIC, 6G, STEEL, HEX HD, ZINC PLATED, 6 MM, 1 MM PITCH, 16 MM LG	5305 99-122-5360 U1030/FS106161 Z5394/FS106161	22EA		X	MH
020	SHIELD, EXPANSION AL, PLASTIC, U/W, NO 8 DRIVE SCREW	5310 99-138-0422 U1030/79051 Z5394/R79051	8EA		X	MH
021	WASHER, FLAT RUBBER, RD, 3 MM ID, 8 MM OD, 1.5 MM THK	5310 66-128-5442 Z5394/MYH3346 Z5394/MYH3346	8EA		X	MH
022	SCREW, TAPPING, THREAD FORMING PAN HD, CROSS RECESS DRIVE, NO.8 BY 1/2 IN LG	5305 99-829-4335 Z5394/AB608041 Z5394/AB608041	8EA		X	MH
023	PLATE, SURROUND, HEADLAMP FRONT FENDER	2510 99-811-9099 U1030/345631 Z5394/R345631	2EA		A	MH
024	HOLDER, VEHICLE UNIT AND FORMATION SIGN PLATE STEEL, PAINTED DEEP BRONZE GREEN, 6.094 IN LG, 0.297 IN O/A W, 6.000 IN H, W/3 RAISED MTG HOLES, TO SUIT	2590 66-016-0815 Z1526/FLA23464 Z5394/HYK2674	2EA		X	LMH
025	RIVET, BLIND ALUMINIUM, 3/16 IN BY 3/4 IN LG	5320 66-128-4684 Z5394/RU612123 Z5394/RU612123	6EA		X	LMH
026	BRACKET, UNIT SIGN HOLDER ALUMINIUM SHEET, 15 MM W, 134 MM LG, 2 HOLES 76.2 MM APART, 2 HOLES 114 MM APART	2540 66-128-4897 Z5394/HYG2728 Z5394/HYG2728	2EA		X	LMH
027	RIVET, BLIND ALUMINIUM, 3/16 IN DIA BY 1-9/16 IN LG	5320 66-128-5117 Z5394/RA612253 Z5394/RA612253	10EA		X	LMH
028	BRACKET, REDUCED HEADLAMP TO FRONT MUDGUARD PANEL STEEL	2510 66-128-4895 Z5394/HYG2582 Z5394/HYG2582	2EA		X	LMH

ISSUE NO: 3

REPAIR PARTS SCALE: 02185

PAGE NO: 418

* GRADE OF REPAIR (LIGHT, MEDIUM OR HEAVY)

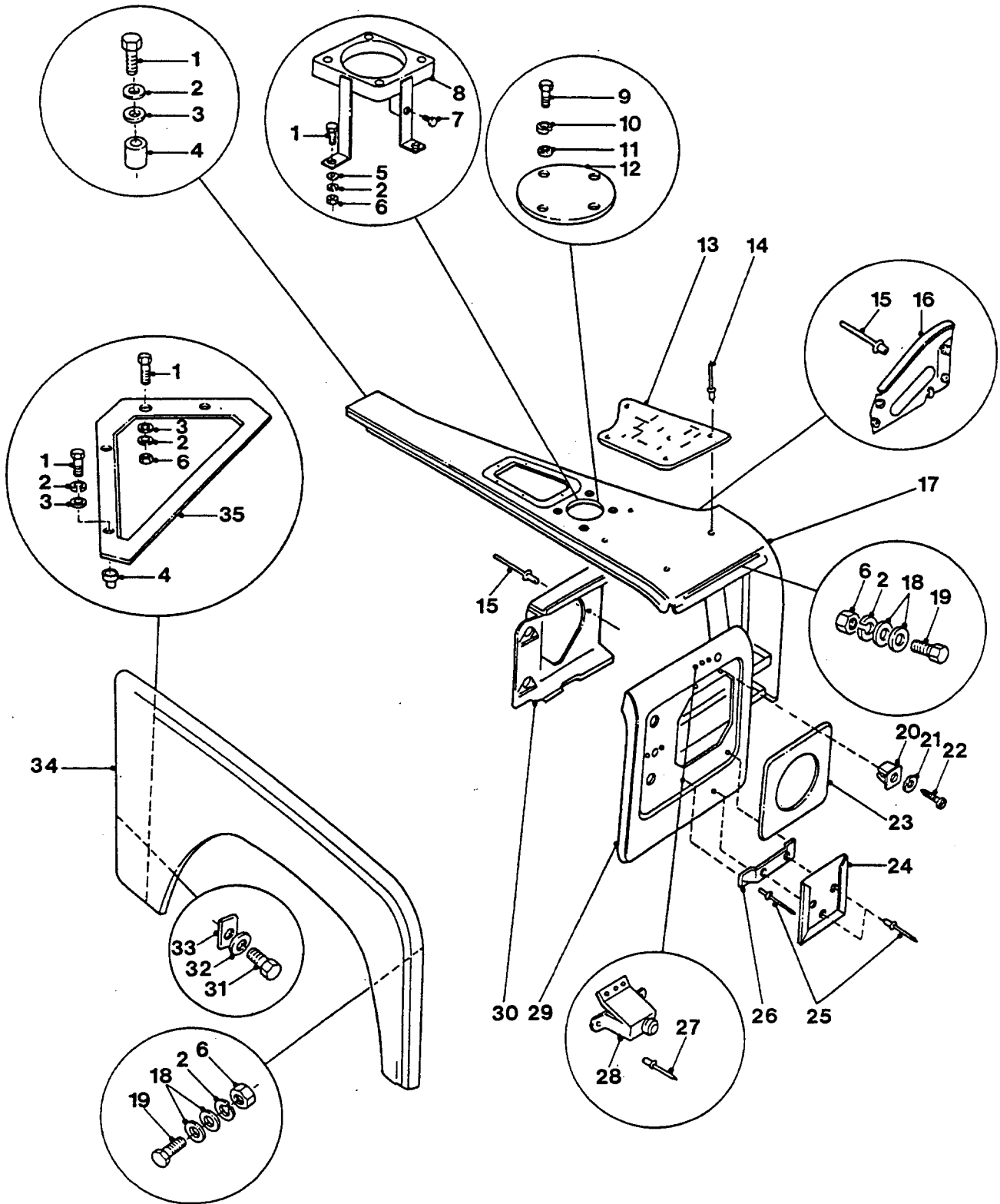

**FRONT TOP FENDER, MUDGUARD
AND WING PANEL**

GROUP SMC
 TITLE FRONT TOP FENDER, MUDGUARD AND WING PANEL

ITEM NO	DESIGNATION	NSN MANUFACTURER CODE/PART NO SUPPLIER CODE/PART NO	NO	U	E	L*
			OFF	O	X	M*
			I	P	H*	
029	BODY PANEL, VEHICULAR NOSE, FRONT WING, RH (ALSO PART OF SMC 902)	2510 99-721-4386 U1030/RTC6353 Z5394/RTC6353	1EA		X	MH
906	BODY PANEL VEHICULAR LH (ALSO PART OF SMC 905)	2510 99-770-7221 U1030/RTC6354 Z5394/RTC6354	1EA		X	MH
030	MOUNTING PANEL, HEADLAMP STEEL, RIGHT-HAND	6220 66-128-4878 Z5394/MTC2062 Z5394/MTC2062	1EA		X	MH
907	HEADLAMP MOUNTING PANEL FRONT FENDER (ALSO PART OF SMC 905)	6220 99-978-2258 U1030/MTC2063 Z5394/MTC2063	1EA		X	MH
031	SCREW, PANEL FASTENER STEEL, HEX HD, ZINCCOATED, 5/16 IN. BY 3/4 IN. LG (ALSO PART OF SMC 902 AND SMC 905)	5305 99-137-4325 U1030/AM605061 Z5394/AM605061	8EA		X	MH
032	WASHER, FLAT ISO, STEEL, RD, ZINC PLATED, 8 MM ID, 17 MM OD, 1.60 MM THK (ALSO PART OF SMC 902 AND SMC 905)	5310 99-122-6475 U1030/WA108051 Z5394/WA108051	8EA		X	MH
033	NUT, SHEET SPRING STEEL, BLACK FINISH 1 MM THK, 16 MM W, 27 MM LG, TO SUIT 5/16 IN SCREW (ALSO PART OF SMC 902 AND SMC 905)	5310 66-128-5441 Z5394/AK616011 Z5394/AK616011	8EA		X	MH
034	FENDER, VEHICULAR ALUMINIUM, OUTER, RIGHT HAND	2510 99-517-3186 U1030/ALR6678 Z5394/ALR6678	1EA		X	MH
908	PANEL, BODY, VEHICULAR ALUMINIUM, OUTER, LEFT HAND	2510 99-935-7767 U1030/ALR6121 Z5394/ALR6121	1EA		X	MH
035	BRACKET, VEHICULAR COMPONENTS	2590 66-128-5440 Z5394/HYG2856 Z5394/HYG2856	1EA		X	MH
909	BRACKET, VEHICULAR COMPONENTS	2590 66-128-5439 Z5394/HYG2857 Z5394/HYG2857	1EA		X	MH
910	TREADPLATE, CHECKERED, 2400 MM BY 1200 MM, BULK SIZE, 2.5 MM THK, ALUMINIUM (USE AS REQUIRED)	Z4681/STP0540E Z4681/STP0540E	1			

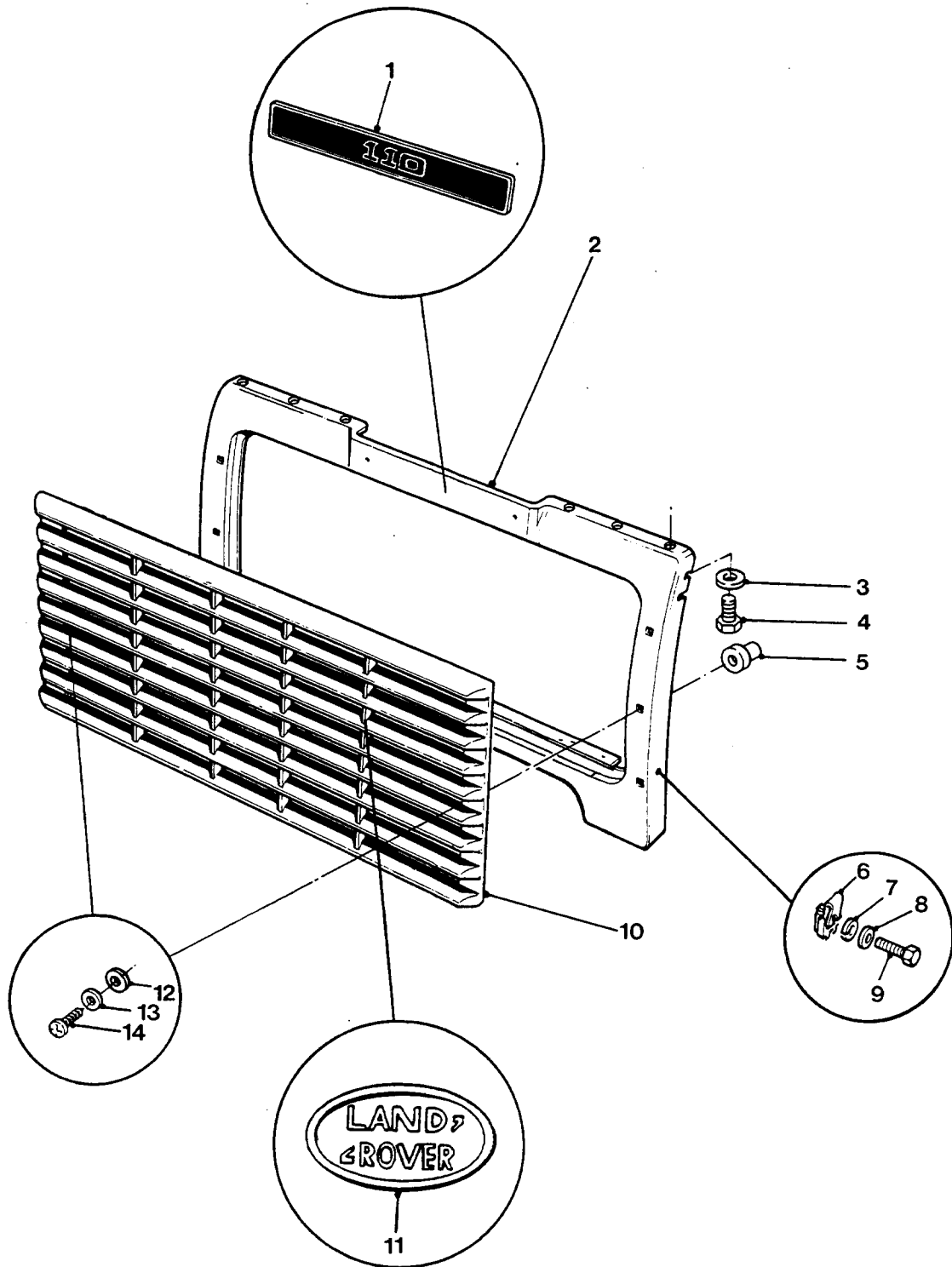

RADIATOR GRILLE

GROUP SN
TITLE RADIATOR GRILLE

ITEM NO	DESIGNATION	NSN MANUFACTURER CODE/PART NO SUPPLIER CODE/PART NO	NO OFF	U O	E X	L* M* H*
001	NAME-PLATE SELF ADHESIVE, 230 MM LG, 40 MM WIDTH "110" SILVER LETTERS ON BLACK BACKGROUND	2540 66-128-6101 Z5394/MXC6397 Z5394/MXC6397	1	EA	X	LMH
002	PANEL, GRILLE, INNER	Z5394/HYG2221 Z5394/HYG2221	1			
003	WASHER, FLAT RD, STEEL, 5 MM ID	5310 99-624-2854 U1030/WC105007 Z5394/WC105007	6	EA	X	MH
004	SCREW, MACHINE ISO METRIC, BRONZE, PAN HD, 5 MM BY 20 MM LG	5305 66-128-4955 Z5394/SE105204 Z5394/SE105204	6	EA	X	MH
005	NUT, PLAIN, BLIND RIVET 5 MM DIA COURSE THREAD	5310 66-128-5438 Z5394/MP105500 Z5394/MP105500	8	EA	X	MH
006	RETAINER, ASSEMBLED NUT CAD COATED, 8 MM ID	5310 99-741-7927 U1030/NJ108061 Z5394/NJ108061	2	EA	X	MH
007	WASHER, FLAT ISO, STEEL, RD, ZINC PLATED, 8 MM ID, 17 MM OD, 1.60 MM THK	5310 99-122-6475 U1030/WA108051 Z5394/WA108051	2	EA	X	MH
008	WASHER, LOCK SPRING, STEEL, SINGLE TURN, SQUARE SECTION, ZINC PLATED, 8 MM BOLT SIZE	5310 99-138-9227 U1030/WL108001L Z5394/WM108001L	2	EA	X	MH
009	SCREW, CAP, HEXAGON HEAD O METRIC, STEEL, HEX HD, ZINC PLATED, 8 MM BY 20 MM LG	5305 99-122-5366 U1030/FS108207L Z5394/FS108207L	2	EA	X	MH
010	GRILLE, RADIATOR, VEHICULAR	2510 99-577-3660 U1030/MWC8466PUC Z5394/MWC8466PUC	1	EA	X	LMH
011	BADGE-GRILLE PLASTIC, OVAL, 8.5 MM LG, 4 MM W, "LANDROVER", GREEN WITH GOLD LETTERS	2540 66-128-6100 Z5394/MXC6402 Z5394/MXC6402	1	EA	X	LMH
012	WASHER, FLAT ROUND, STEEL, ZINC PLATED, 5 MM BOLT SIZE	5310 99-122-3032 U1030/WA105001 Z5394/WA105001	8	EA	X	LMH
013	WASHER, LOCK SPRING TENSION, 5 MM ID, ZINC PLATED	5310 99-977-1102 U1030/WL105001 Z5394/WL105001	8	EA	X	LMH

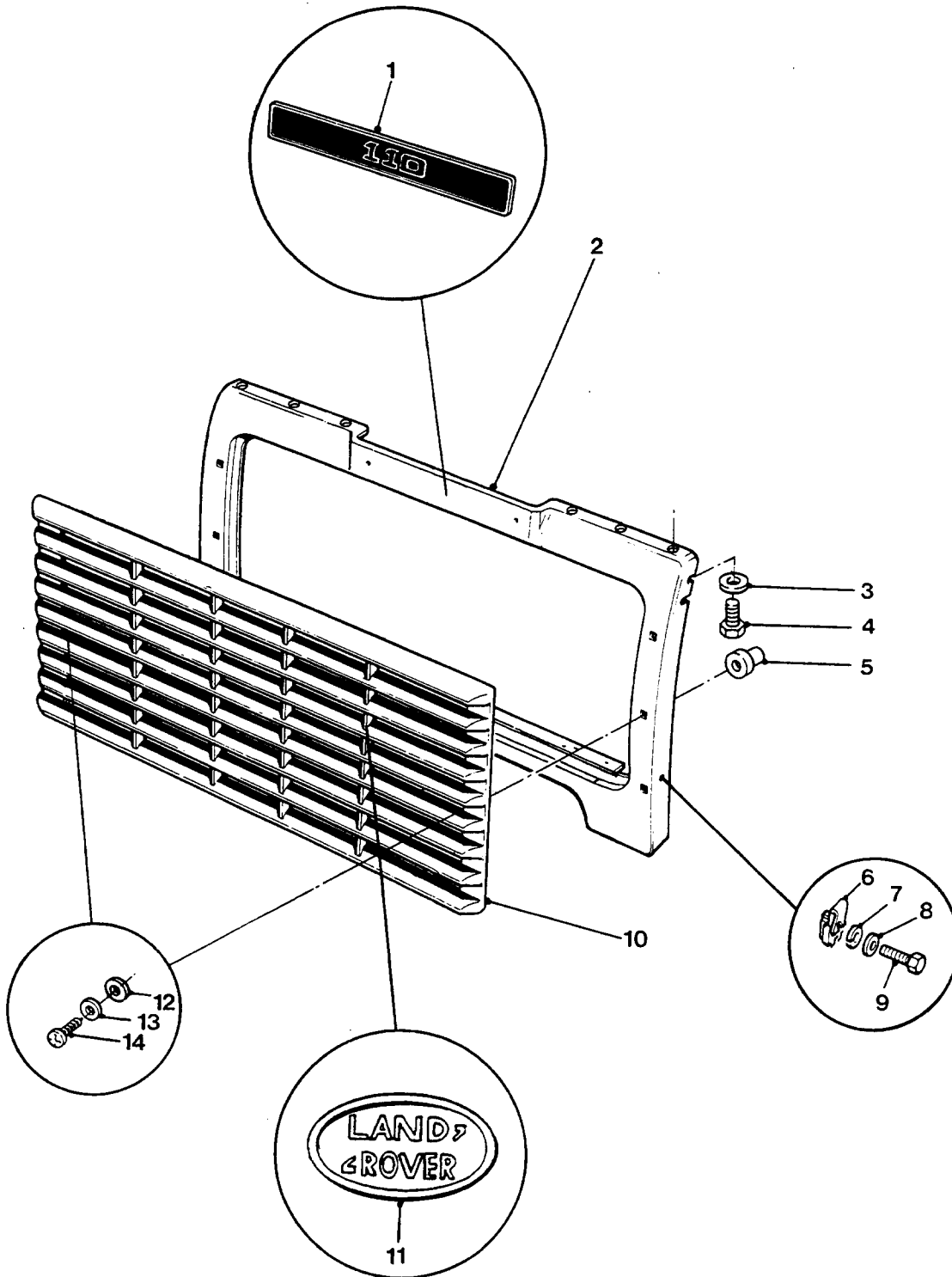

RADIATOR GRILLE

GROUP SN
 TITLE RADIATOR GRILLE

ITEM NO	DESIGNATION	NSN MANUFACTURER CODE/PART NO SUPPLIER CODE/PART NO	NO OFF	U O I	E X P	L* M* H*
014	SCREW, MACHINE N HEAD, 5 MM COARSE THREAD, 20 MM LG , ZINC PLATED	5305 99-135-0431 U1030/SE105201 Z5394/SE105201	8EA		X	LMH

* GRADE OF REPAIR (LIGHT, MEDIUM OR HEAVY)

GROUP SQ

02185

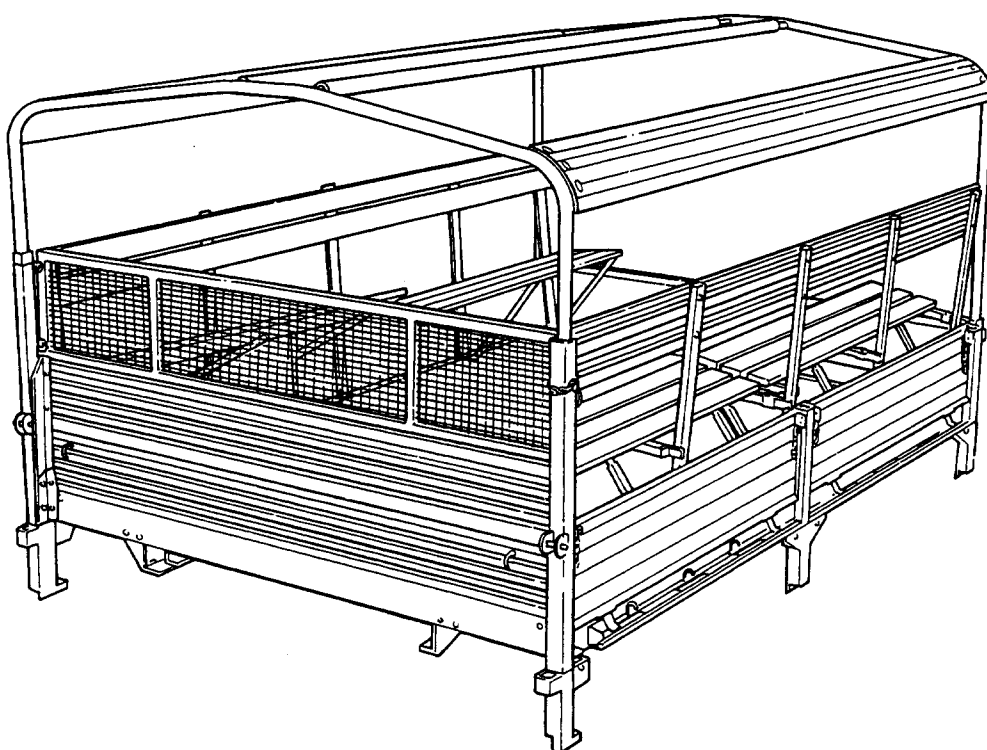
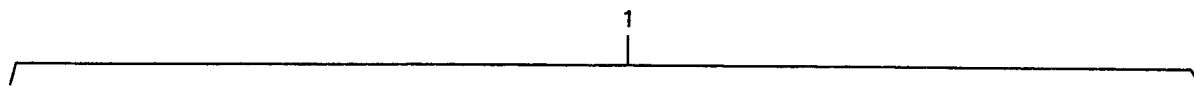

CARGO BODY ASSEMBLY

GROUP SQ
 TITLE CARGO BODY ASSEMBLY

ITEM NO	DESIGNATION	NSN MANUFACTURER CODE/PART NO SUPPLIER CODE/PART NO	NO OFF	U O I	E X P	L* M* H*
001	CARGO BODY ASSEMBLY	Z4186/42-0000 Z5394/HYG2282	1			

* GRADE OF REPAIR (LIGHT, MEDIUM OR HEAVY)

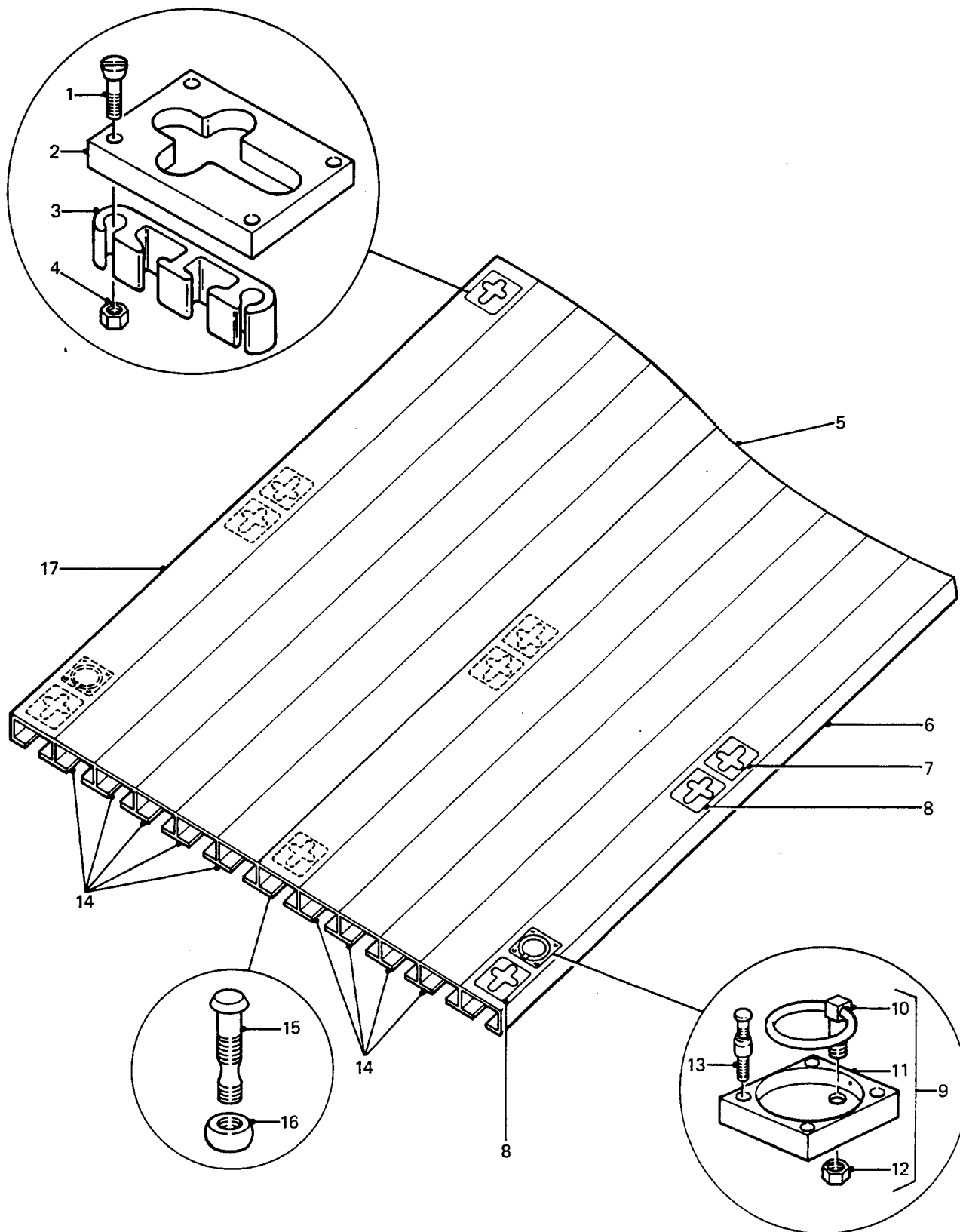

CARGO BODY FLOOR PANELS AND FITTINGS

GROUP SQA
 TITLE CARGO BODY FLOOR PANELS AND FITTINGS

ITEM NO	DESIGNATION	NSN MANUFACTURER CODE/PART NO SUPPLIER CODE/PART NO	NO	U	E	L*
			OFF	O	X	M*
			I	P	P	H*
001	SCREW, MACHINE HEAD, COUNTERSUNK, 8 MM DIA THD, 50 MM LG	5305 66-128-5490 Z4681/73-0015 Z5394/HYL8921	80	EA	X	MH
002	SOCKET, SEAT FITTING LH, MILD STEEL PLATE, 5 MM THK, ZINC PLATED AND PASSIVATED	2540 66-128-5491 Z4681/42-2433 Z5394/HYL8922	8	EA	X	MH
901	SOCKET, SEAT FITTING RH, MILD STEEL PLATE, 5 MM THK, ZINC PLATED AND PASSIVATED	2540 66-128-5492 Z4681/42-2434 Z5394/HYL8923	8	EA	X	MH
003	SPACER, SPECIAL ALUMINIUM	2540 66-128-5493 Z4681/42-0652 Z5394/HYL8924	13	EA	X	MH
902	SPACER, SPECIAL, INTERMEDIATE ALUMINIUM	2540 66-128-5540 Z4681/42-0653 Z5394/HYL9060	13	EA	X	MH
903	SPACER, SPECIAL, LONG ALUMINIUM	2540 66-128-5541 Z4681/42-0654 Z5394/HYL9061	13	EA	X	MH
004	NUT, SELF LOCKING, HEX, 8 MM THD DIA	5310 66-128-5494 Z4681/73-0358 Z5394/HYL8925	80	EA	X	MH
005	PLANK, NO. 10, ALCAN SECTION U4861, ANODISED MEDIUM BRONZE	Z4681/42-0035 Z5394/HYL8926	1			
006	PLANK, STARTER, ALCAN SECTION T9168R, ANODISED MEDIUM BRONZE	Z4681/42-0043 Z5394/HYL8927	1			
007	SOCKET, SEAT FITTING OFFSET, LH, MILD STEEL PLATE, 5 MM THK, ZINC PLATED AND PASSIVATED	2540 66-128-5495 Z4681/42-2436B Z5394/HYL8928	2	EA	X	MH
008	SOCKET, SEAT FITTING OFFSET, RH, MILD STEEL PLATE, 5 MM THK ZINC PLATED AND PASSIVATED	2540 66-128-5496 Z4681/42-2436A Z5394/HYL8929	2	EA	X	MH
009	RING ASSY, CARGO TIE DOWN, FLOOR. RING ASSY, CARGO TIE DOWN, FLOOR (INCLUDES SQA 010 TO SQA 012)	2540 66-128-5497 Z4681/42-0525 Z5394/HYL8930	6	EA	X	MH
010	BOLT AND RING ASSEMBLY (USE SQA 009)	/NIL /NIL	1			

* GRADE OF REPAIR (LIGHT, MEDIUM OR HEAVY)

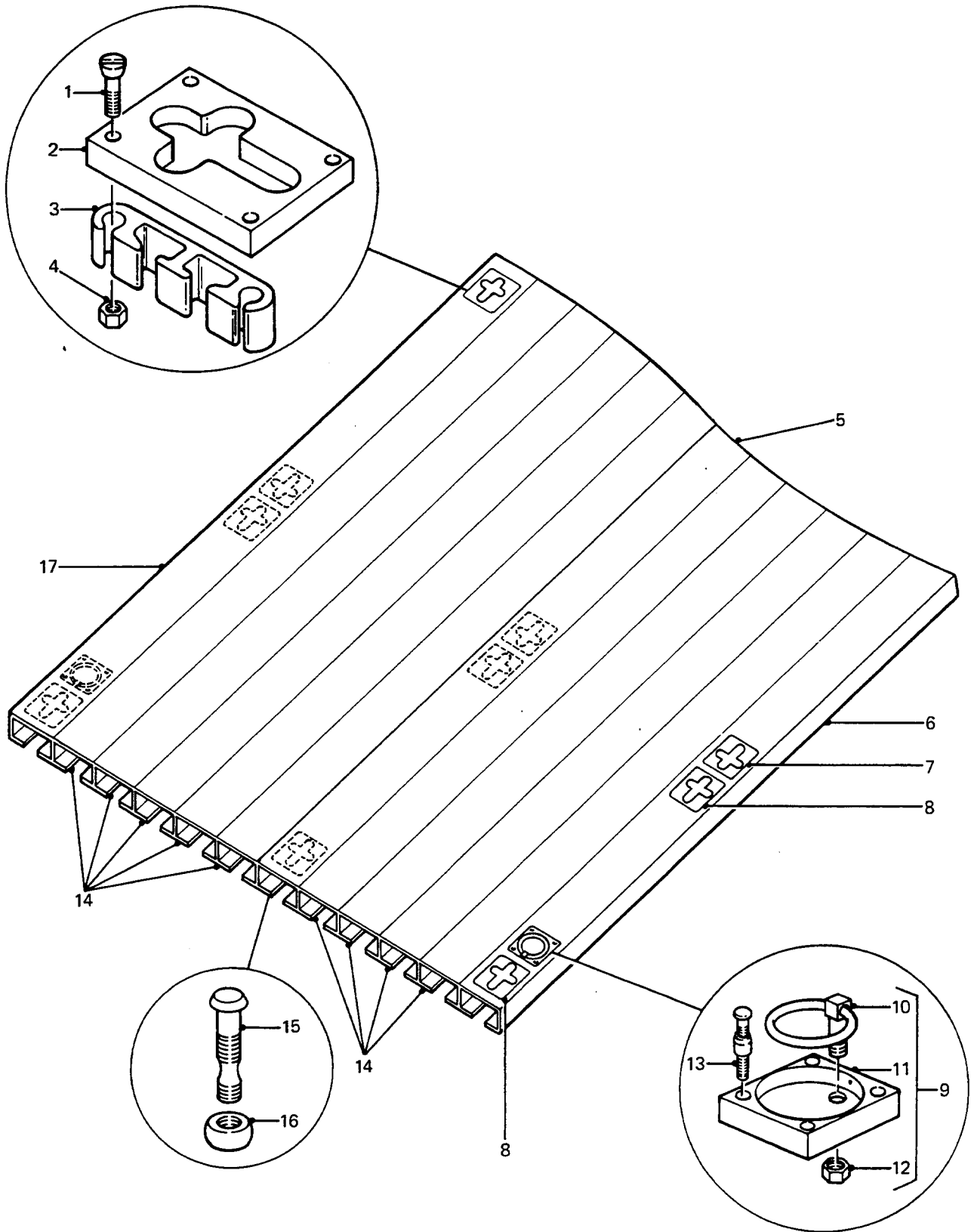

CARGO BODY FLOOR PANELS AND FITTINGS

GROUP SQA
 TITLE CARGO BODY FLOOR PANELS AND FITTINGS

ITEM NO	DESIGNATION	NSN MANUFACTURER CODE/PART NO SUPPLIER CODE/PART NO	NO OFF	U O	E X	L* M* H*
011	PLATE, SLING RING FLOOR LASHING TIE DOWN (USE SQA 009)	/NIL /NIL	1			
012	NUT, NYLOC, M10 (USE SQA 009)	/NIL /NIL	1			
013	BOLT, SHOULDER 1/4 IN DIA	5306 66-128-5498 Z4681/72-0075 Z5394/HYL8931	24	EA	X	MH
014	PLANK, FLOOR, ALCAN SECTION U4861, ANODISED MEDIUM BRONZE	Z4681/42-0033 Z5394/HYL8932	18			
015	BOLT, EXTERNALLY RELIEVED BODY, 1/4 IN THD DIA, NUMBER 4	5306 66-128-5499 Z4681/72-0025 Z5394/HYL8933	36	EA	X	MH
016	COLLAR, 1/4 IN ID	3040 66-128-5500 Z4681/72-0009 Z5394/HYL8934	36	EA	X	MH
017	PLANK, FINISHING, ALCAN SECTION, U3871	Z4681/42-0093 Z5394/HYL8935	1			

* GRADE OF REPAIR (LIGHT, MEDIUM OR HEAVY)

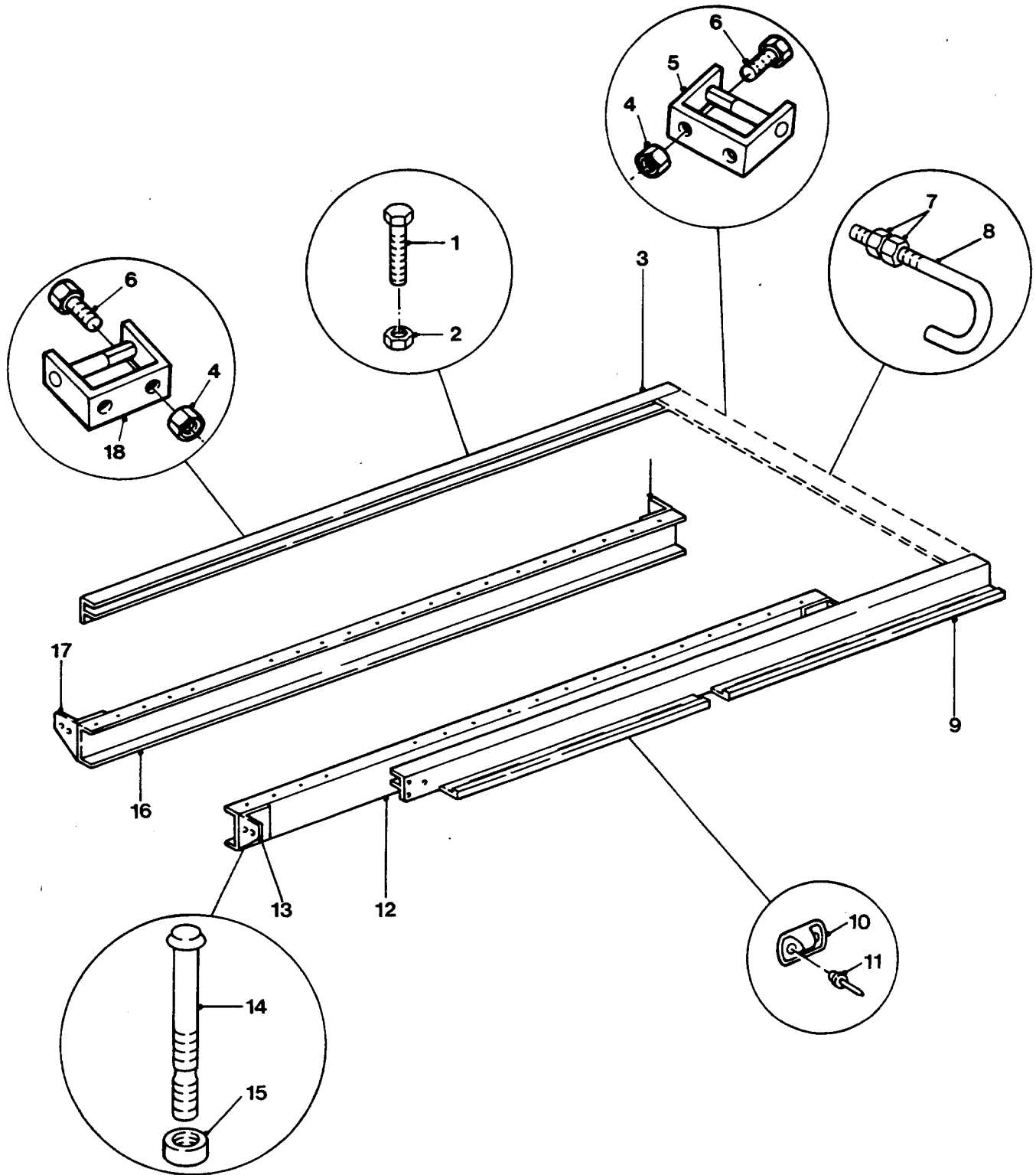

CARGO BODY FRAME AND MOUNTING

GROUP SQB
 TITLE CARGO BODY FRAME AND MOUNTING

ITEM NO	DESIGNATION	NSN MANUFACTURER CODE/PART NO SUPPLIER CODE/PART NO	NO OFF	U I	E X P	L* M* H*
001	BOLT, MACHINE, 10 MM DIA, 30 MM LG	5306 66-128-5501 Z4681/73-0020 Z5394/HYL8936	6EA		X	MH
002	NUT, SELF-LOCKING, HEXAGON 10 MM DIA THD	5310 66-128-5502 Z4681/73-0360 Z5394/HYL8937	6EA		X	MH
003	COAMING, RIGHT HAND, ALCAN SECTION U3897, PRETREATMENT AND POWDER COATING, OLIVE DRAB, LOW GLOSS	Z4681/42-0019 Z5394/HYL8938	1			
004	NUT, SELF-LOCKING, HEXAGON 10 MM DIA THD	5310 66-128-5502 Z4681/73-0360 Z5394/HYL8937	22EA		X	LMH
005	HINGE, TAILGATE, LOWER, MILD STEEL, ZINC PLATE AND PASSIVATE, POWDER COAT, OLIVE DRAB, LOW GLOSS	2510 66-128-5654 Z4681/42-2031 Z5394/HYL8961	3EA		X	LMH
006	BOLT, MACHINE, HINGES TO COAMING, 8.0 MM THD DIA, 30 MM LG	5306 66-128-5653 Z4681/73-0010 Z5394/HYL8960	22EA		X	LMH
007	NUT, PLAIN, HEXAGON 10 MM DIA THD	5310 66-128-5503 Z4681/73-0359 Z5394/HYL9059	12EA		X	LMH
008	BOLT, HOOK, 10 MM THD DIA, 33 MM THD LG, ZINC PLATED AND PASSIVATED	5306 66-128-5504 Z4681/42-0526 Z5394/HYL8939	6EA		X	LMH
009	COAMING, LEFT HAND, ALCAN SECTION U3897, PRETREATMENT AND POWDER COATING, OLIVE DRAB, LOW GLOSS	Z4681/42-0017 Z5394/HYL8940	1			
010	HOOK, CARGO, TIE DOWN	2540 66-128-5506 Z4681/42-0528 Z5394/HYL8941	40EA		X	LMH
011	RIVET, BLIND ALUMINIUM, 3/16 IN DIA	5320 66-128-5505 Z4681/72-0113 Z5394/HYL8942	20EA		X	LMH
012	LONGITUDINAL, LEFT HAND, ALCAN SECTION K8535, ANODISED MEDIUM BRONZE FINISH	Z4681/42-0058 Z5394/HYL8943	1			

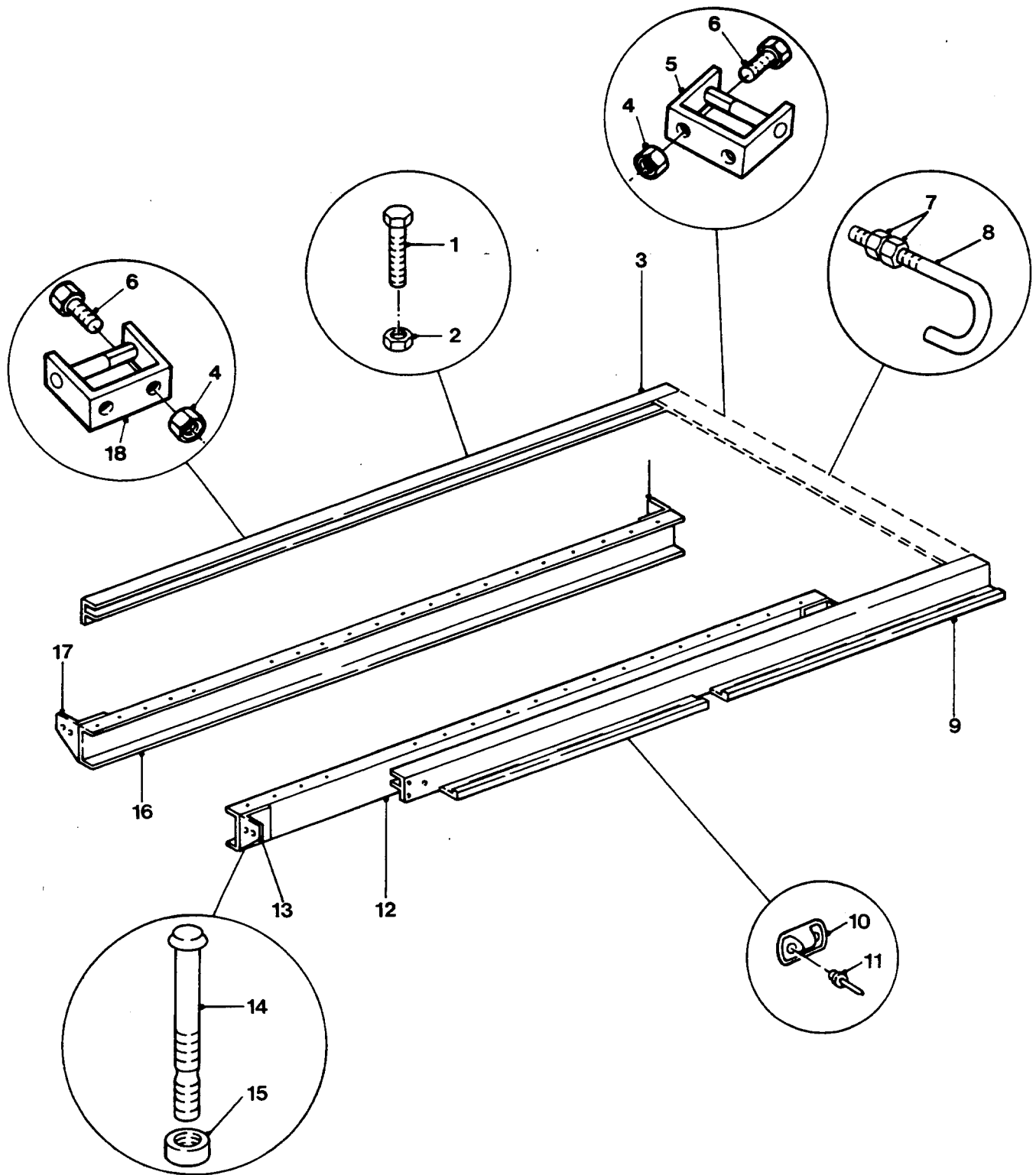

CARGO BODY FRAME AND MOUNTING

GROUP SQB
TITLE CARGO BODY FRAME AND MOUNTING

ITEM NO	DESIGNATION	NSN MANUFACTURER CODE/PART NO SUPPLIER CODE/PART NO	NO	U	E	L*
			OFF	O	X	M*
			I	P	H*	
013	STIFFENER, FRONT AND REAR, MILD STEEL, 5 MM THK, ZINC PLATE AND PASSIVATE FINISH, POWER COAT, OLIVE DRAB, LOW GLOSS	Z4681/42-2203 Z5394/HYL8944	2			
014	BOLT, EXTERNALLY RELIEVED BODY, 1/4 IN THD DIA, NUMBER 6	5306 66-128-5507 Z4681/72-0026 Z5394/HYL8945	24EA		X	MH
015	COLLAR, 1/4 IN ID	3040 66-128-5500 Z4681/72-0009 Z5394/HYL8934	24EA		X	MH
016	LONGITUDINAL, RIGHT HAND, ALCAN SECTION K8535, ANODISED MEDIUM BRONZE FINISH	Z4681/42-0057 Z5394/HYL8946	1			
017	STIFFENER, FRONT AND REAR, MILD STEEL, 5 MM THK, ZINC PLATE AND PASSIVATE FINISH, POWDER COAT, OLIVE DRAB, LOW GLOSS	Z4681/42-2213 Z5394/HYL8947	2			
018	HINGE, LOWER, MILD STEEL, ZINC PLATE AND PASSIVATED, POWDER COATED, OLIVE DRAB, LOW GLOSS	2510 66-128-5656 Z4681/42-2041 Z5394/HYL8963	8EA		X	LMH

* GRADE OF REPAIR (LIGHT, MEDIUM OR HEAVY)

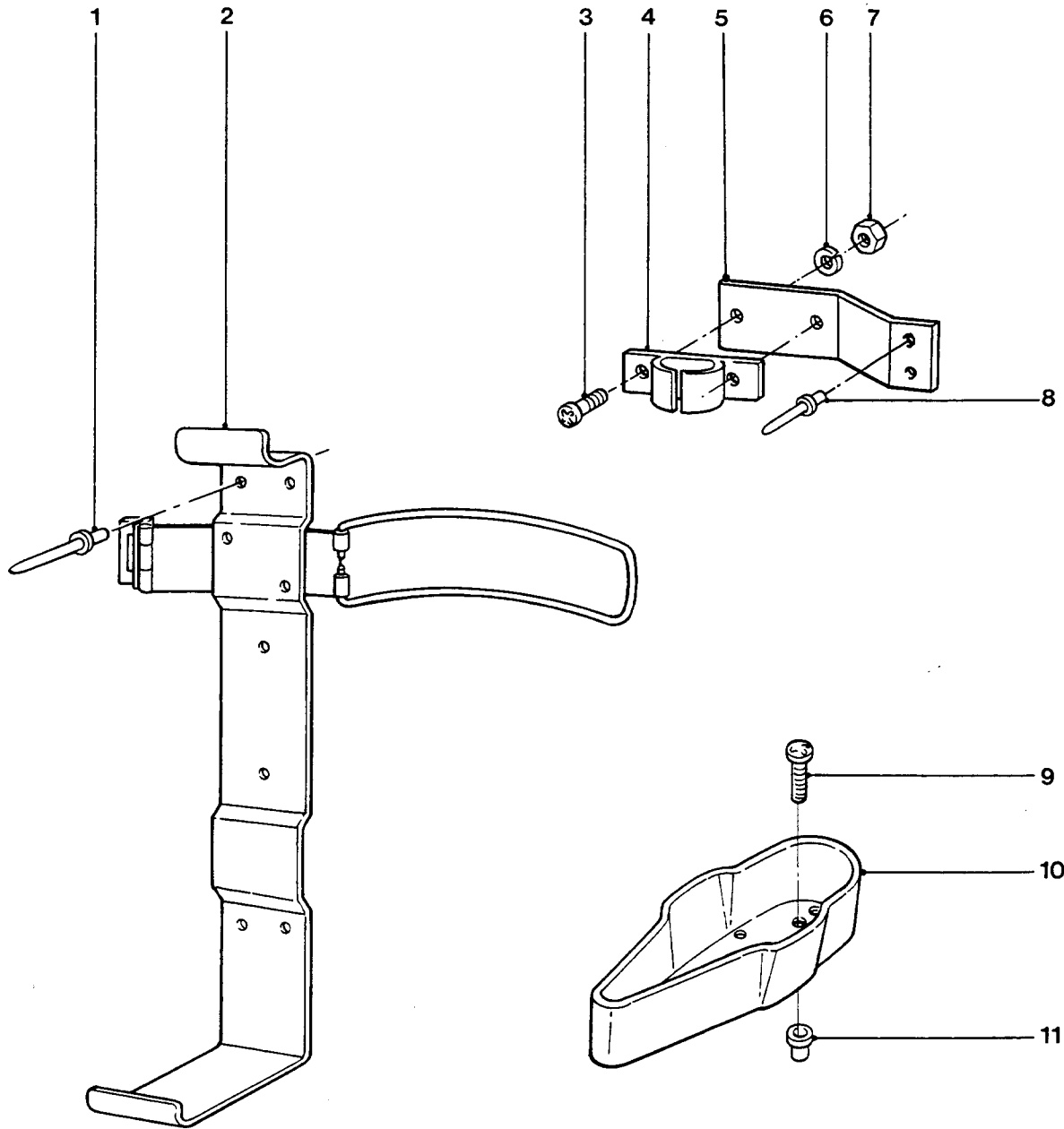

FIRE EXTINGUISHER AND WEAPON MOUNTING BRACKETS - CAB

GROUP **SQC**
TITLE **FIRE EXTINGUISHER AND WEAPON MOUNTING BRACKETS - CAB**

ITEM NO	DESIGNATION	NSN MANUFACTURER CODE/PART NO SUPPLIER CODE/PART NO	NO OFF	U	E	L*
				I	P	H*
001	RIVET, BLIND ALMINIUM ALLOY, DOME HD, W/BREAK STEM MANDREL, 3/16 IN DIA, 0.562 IN LG	5320 99-120-9002 U1030/RU612373 Z5394/RU612373	4EA	X		LMH
002	BRACKET, FIRE EXTINGUISHER 1.5 KG, MILD STEEL, GALVANIZED TO AS1650	4210 66-132-5281 Z2813/EDE(M) 523-1 Z5394/HYG3299	1EA	X		LMH
003	SCREW, MACHINE N HEAD, 5 MM COARSE THREAD, 20 MM LG , ZINC PLATED	5305 99-135-0431 U1030/SE105201 Z5394/SE105201	4EA	X		LMH
004	CLIP, SPRING TENSION PLASTIC, 67 MM LG, 31.5 MM THK, 25.4 MM W, OLIVE DRAB COLOUR	5340 66-128-5508 Z5394/MYH3386 Z5394/MYH3386	2EA	X		LMH
005	BRACKET, WEAPON SECURING CATCH TO CAB REAR PANEL (MODIFIED VIDE EMEI VEH G 297-6)	Z5394/HYG5740 Z5394/HYG5740	2			
006	WASHER, FLAT ROUND, STEEL, ZINC PLATED, 5 MM BOLT SIZE	5310 99-122-3032 U1030/WA105001 Z5394/WA105001	4EA	X		LMH
007	NUT, SELF-LOCKING, HEXAGON NYLON INSERT, 5 MM COURSE THD, MEDIUM TENSILE, ZINC PLATED	5310 99-122-5494 U1030/NY105041 Z5394/NY105041	4EA	X		LMH
008	RIVET, BLIND ALUMINIUM, 3/16 IN DIA BY 1-9/16 IN LG	5320 66-128-5117 Z5394/RA612253 Z5394/RA612253	8EA	X		LMH
009	SCREW, MACHINE O METRIC, STEEL, PAN HD, ZINC COATED, 6 MM BY 25 MM LG BY 25 MM LG	5305 99-135-0442 U1030/SE106251 Z5394/SE106251	4EA	X		LMH
010	BOX, BUTT, RIFLE POLYPROPYLENE, 185 MM LG, 51.5 MM D BY 91 MM W	2540 66-128-5542 Z5394/HYG3498 Z5394/HYG3498	2EA	X		LMH
011	NUT, PLAIN, BLIND RIVET 6 MM DIA COURSE THD, 30 MM LG, STEEL, ZINC PLATED	5310 66-128-5543 Z5394/MM106301 Z5394/MM106301	4EA	X		LMH

ISSUE NO: 3

REPAIR PARTS SCALE: 02185

PAGE NO: 427

* GRADE OF REPAIR (LIGHT, MEDIUM OR HEAVY)

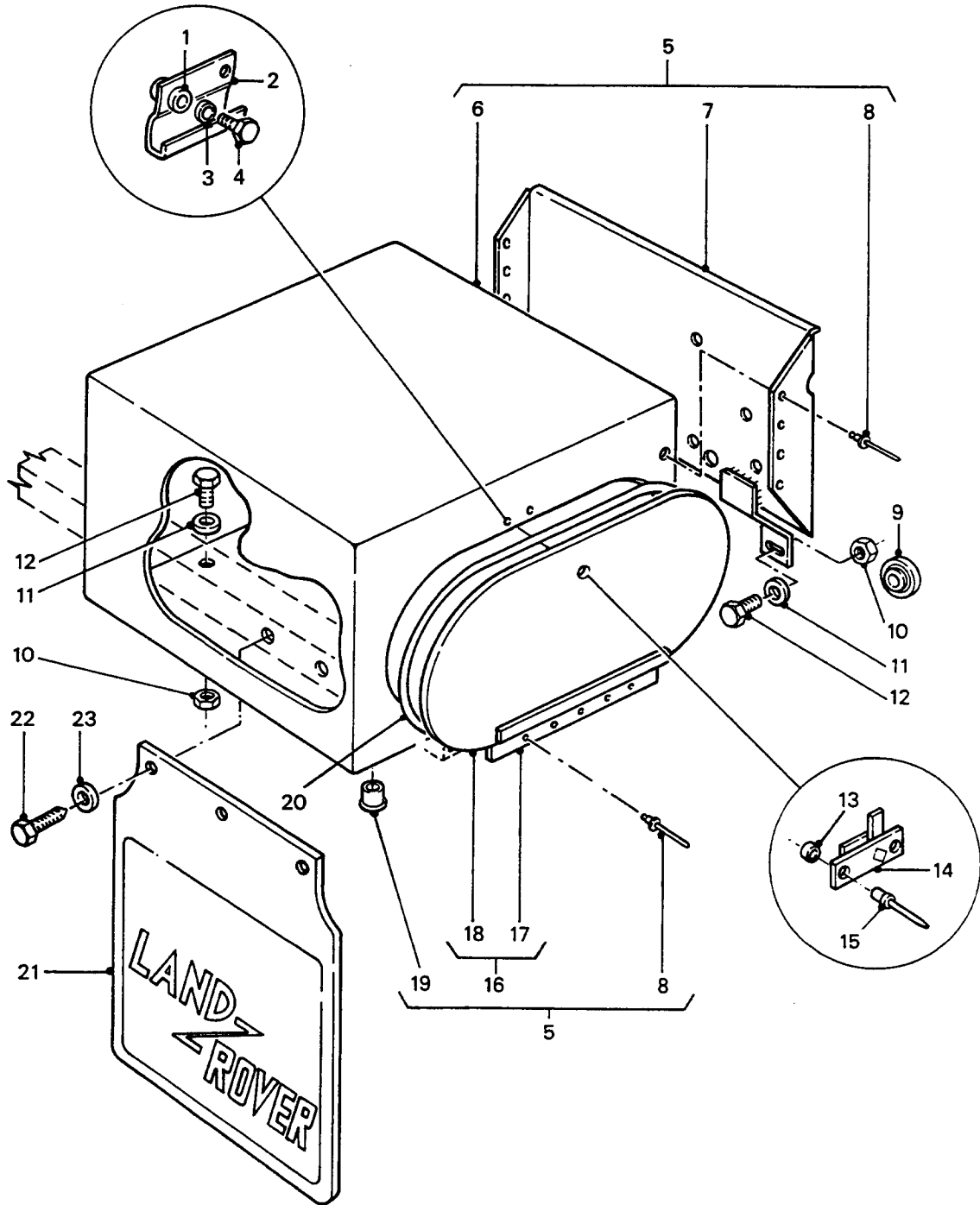

TOOL BOX AND REAR MUD FLAP

GROUP SQD
TITLE TOOL BOX AND REAR MUD FLAP

ITEM NO	DESIGNATION	NSN MANUFACTURER CODE/PART NO SUPPLIER CODE/PART NO	NO	U	E	L*
			OFF	O	X	M*
			I	P	H	H*
001	WASHER, FLAT STEEL, RD, 5.0 MM ID, 14.6 MM OD, 1.5 MM THK	5310 66-128-4726 Z5394/WJ105001 Z5394/WJ105001	4EA		X	LMH
002	STRIKER PLATE ASSY C/W WELDED NUT 5 MM	2540 66-128-5218 Z5394/HYG2930 Z5394/HYG2930	2EA		X	LMH
003	WASHER, LOCK SPRING TENSION, 5 MM ID, ZINC PLATED	5310 99-977-1102 U1030/WL105001 Z5394/WL105001	4EA		X	LMH
004	SCREW, MACHINE METRIC, STEEL, PAN HD, 5 MM BY 12 MM LG	5305 99-135-0429 U1030/SE105121 Z5394/SE105121	4EA		X	LMH
005	BOX, ACCESSORIES STOWAGE ASSEMBLY, TOOL, LH (INCLUDES SQD 006 TO SQD 008, SQD 016 AND SQD 019)	2540 66-128-5544 Z5394/HYG3487 Z5394/HYG3487	1EA		A	MH
901	BOX, ACCESSORIES STOWAGE ASSEMBLY, TOOL, RH (INCLUDES SQD 006, SQD 902, SQD 008, SQD 016 AND SQD 019)	2540 66-128-5545 Z5394/HYG3486 Z5394/HYG3486	1EA		X	MH
006	BOX, TOOL, LH (ALSO PART OF SQD 005 AND SQD 901)	Z5394/HYG3489 Z5394/HYG3489	2			
007	PANEL, MOUNTING, TOOL BOX, LH (ALSO PART OF SQD 005)	2510 66-128-5546 Z5394/HYG2739 Z5394/HYG2739	1EA		X	MH
902	PANEL, MOUNTING, TOOL BOX RH (ALSO PART OF SQD 901)	2510 66-128-5547 Z5394/HYG2738 Z5394/HYG2738	1EA		X	MH
008	RIVET, BLIND 3/16 IN BY 1-1/8 IN LG (ALSO PART OF SQD 005 AND SQD 901)	5320 66-128-4938 Z5394/RU612183 Z5394/RU612183	26EA		X	LMH
009	PLUG, PROTECTIVE, DUST AND MOISTURE SEAL FITTINGS, REAR CROSSMEMBER, POLYTHENE, SELF SEALING, 1.66 IN OD, 1.250 IN ID, 0.360 IN THK	5340 99-834-1978 U1030/338024 Z5394/BD15588/8A	4EA		X	LMH

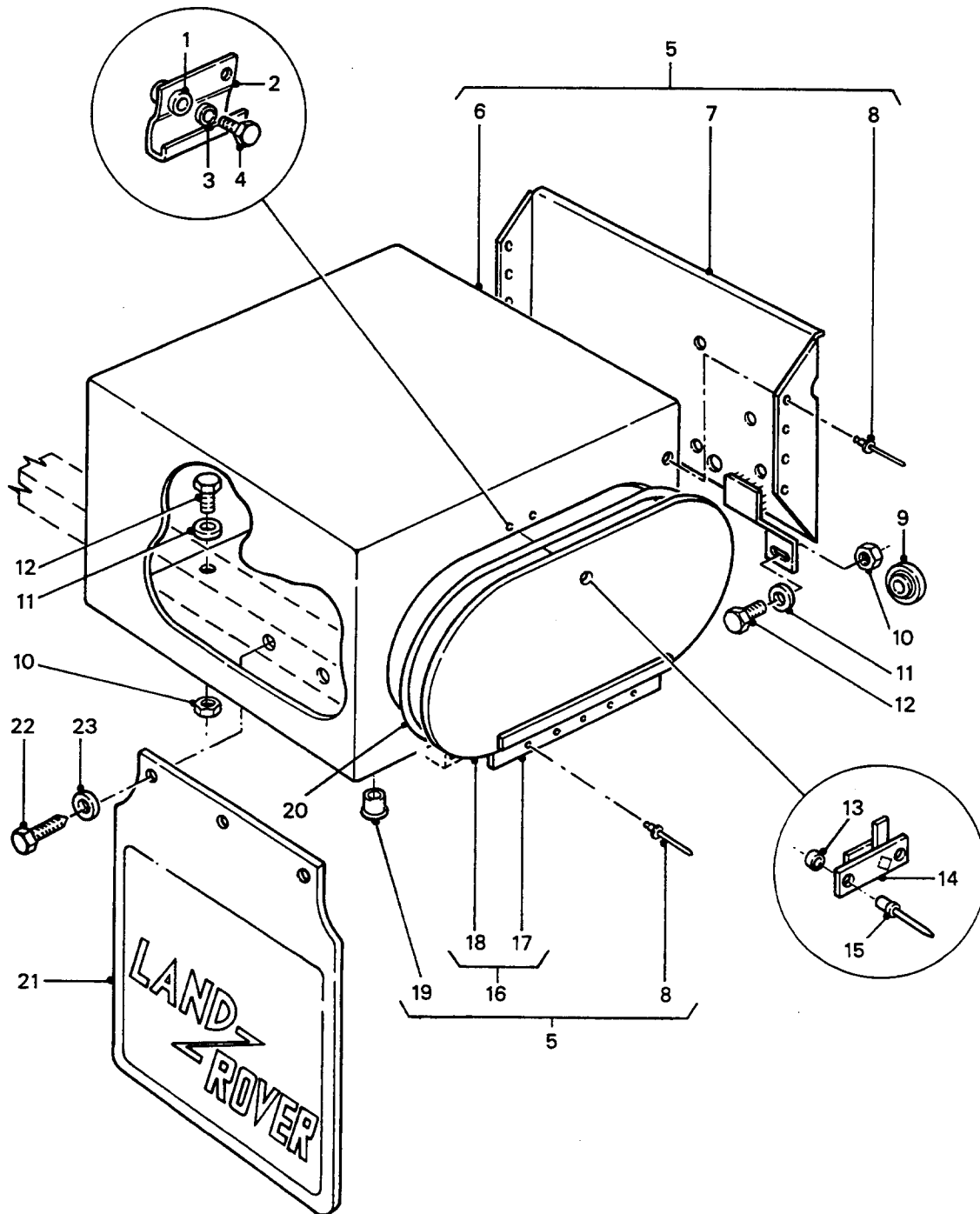

TOOL BOX AND REAR MUD FLAP

GROUP SQD
 TITLE TOOL BOX AND REAR MUD FLAP

ITEM NO	DESIGNATION	NSN MANUFACTURER CODE/PART NO SUPPLIER CODE/PART NO	NO	U	E	L*
			OFF	O	X	M*
			I	P		H*
010	NUT, SELF-LOCKING, HEXAGON STEEL, CAD PLATED, ALL METAL DESIGN, 10 MM BY 1-50 MM PITCH, 17 MM A/F BY 11 MM O/A H	5310 99-138-1473 U1030/NV110041 Z5394/NV110041	8EA		X	LMH
011	WASHER, FLAT STEEL, ANODISED, 31.5 MM OD, 10.0 MM ID, 2.4 MM THK	5310 99-785-2434 U1030/WJ110001 Z5394/WJ110001	8EA		X	LMH
903	WASHER, FLAT 40 MM OD, 12 MM ID, 3 MM THK, STEEL SHERADISED	5310 66-128-5548 Z5394/WJ112001 Z5394/WJ112001	2EA		X	LMH
012	BOLT, MACHINE, ISOMETRIC, 6G, STEEL, HEX HD, ZINC PLATED, 10 MM, 1.50 MM PITCH, 25 MM LG	5306 99-122-4910 U1030/GHF135 Z5394/GHF135	8EA		X	LMH
013	RUBBER STRIP LATCH TO DOOR	5330 66-128-5191 Z5394/MYH3326 Z5394/MYH3326	2EA		X	LMH
014	LOCK, TOOLBOX DOOR STEEL, C/W 2 MOUNTING HOLES	2540 66-128-5165 Z5394/HYG3080 Z5394/HYG3080	2EA		X	LMH
015	RIVET, BLIND MONOBOLT, 4.8 MM BY 10 MM LG	5320 66-128-5186 Z5394/AFU1298 Z5394/AFU1298	4EA		X	LMH
016	COVER, BOX, ACCESSORIES STOWAGE TOOL BOX (INCLUDES SQD 017 AND SQD 018, ALSO PART OF SQD 005)	2540 66-128-5549 Z5394/HYG2927 Z5394/HYG2927	2EA		X	LMH
017	HINGE, BUTT TO TOOLBOX (ALSO PART OF SQD 016)	5340 66-128-5550 Z5394/HYG2744 Z5394/HYG2744	2EA		X	LMH
018	DOOR, TOOL BOX (ALSO PART OF SQD 016)	Z5394/HYG3079 Z5394/HYG3079	2			
904	DOWEL, INSERT, RUBBER, TOOL BOX DOOR SEAL	U1030/MYH5328 Z5394/MYH5328	2			
019	PLUG, DRAIN, 8 MM LG, 11 MM LARGE DIA, 6 MM SMALL DIA, RED PLASTIC (ALSO PART OF SQD 005)	U1030/MYH3380 Z5394/MYH3380	2			

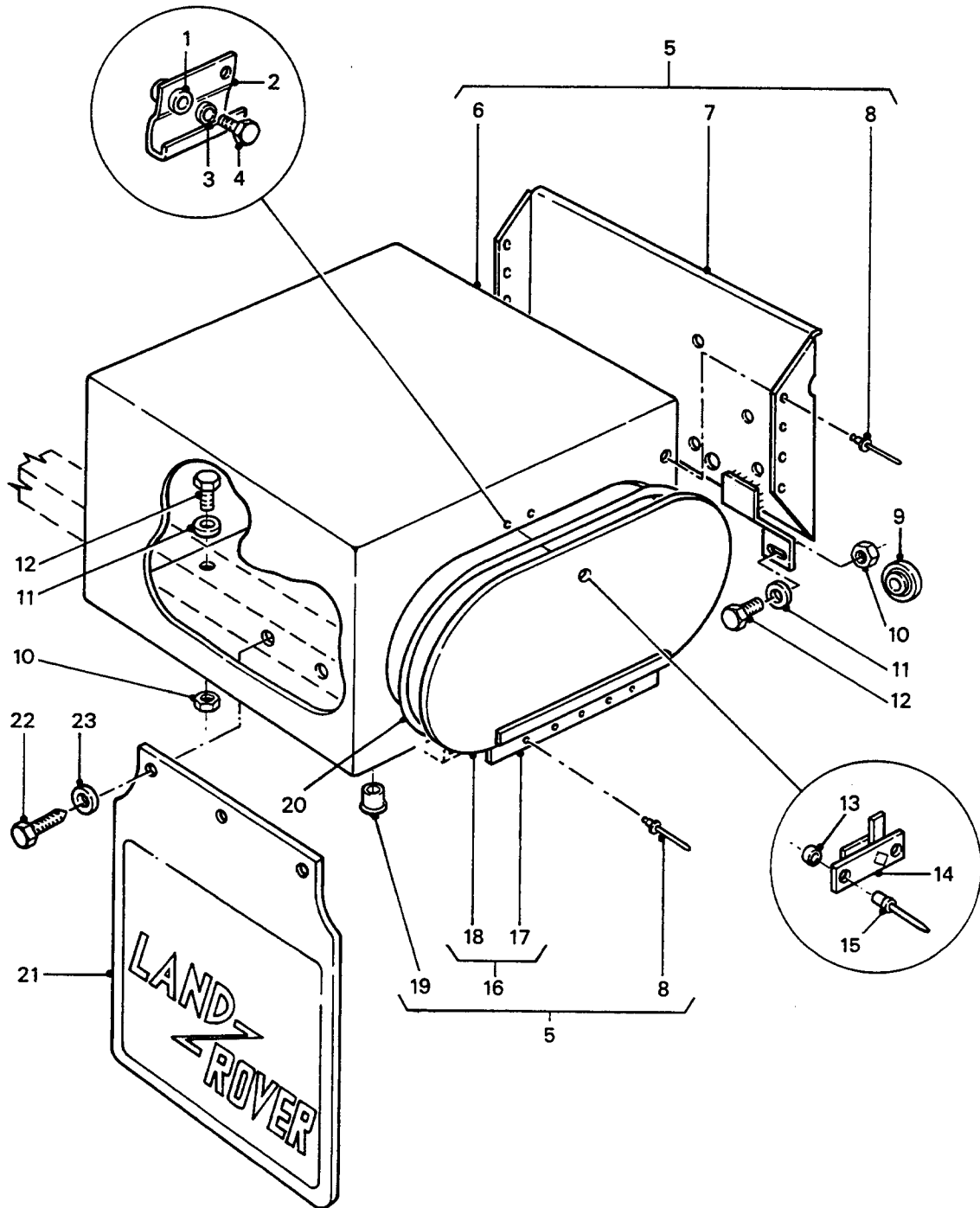

TOOL BOX AND REAR MUD FLAP

GROUP SQD
 TITLE TOOL BOX AND REAR MUD FLAP

ITEM NO	DESIGNATION	NSN MANUFACTURER CODE/PART NO SUPPLIER CODE/PART NO	NO OFF	U O I	E X P	L* M* H*
020	SEAL SIDE DRAIN CHANNEL 1200 MM LG (MANUFACTURE FROM SQD 905)	/NIL /NIL	2			LMH
021	GUARD, SPLASH, VEHICULAR RUBBER, 420 MM H, 365 MM W, 7 MM THK, BLACK, REAR, EMBOSSSED "LANDROVER"	2540 66-128-6102 Z5394/BTR277 Z5394/BTR277	2EA		X	LMH
022	SCREW, SELF-DRILLING	5305 66-128-5341 Z2665/6-311-0038-5 Z5394/MYH3337	6EA		X	LMH
023	WASHER, FLAT RD, STEEL, ZINC COATED, 6 MM ID, LARGE OD AND THICKNESS	5310 99-020-7283 U1030/WJ106001 Z5394/WJ106001	6EA		X	LMH
905	RUBBER STRIP RECTANGULAR, 50 M BULK LG (USE AS REQUIRED)	5330 66-128-6219 Z1074/255711 Z5139/255711	1RO		X	H

GROUP SQM
 TITLE JERRICAN STOWAGE

ITEM NO	DESIGNATION	NSN MANUFACTURER CODE/PART NO SUPPLIER CODE/PART NO	NO OFF	U I	E X P	L* M* H*
001	HOLDER ASSY, JERRICAN STOWAGE	2540 66-128-5551 Z5394/AYG8754 Z5394/AYG8754	1EA		X	MH
002	NUT, PLAIN, HEXAGON ISOMETRIC, 6H, STEEL, ZINC PLATED AND CHROMATED, 10 MM DIA, 17 MM W A/F, 8 MM H O/A, CSK BOTH FACES	5310 99-122-5297 U1030/FN110041 Z5394/FN110041	4EA		X	LMH
003	WASHER, LOCK SPRING, STEEL, SINGLE TURN, ZINC PLATED, 10 MM ID, 15.90 MM OD, 2.50 MM THK	5310 99-138-9228 U1030/WL110001L Z5394/WL110001L	4EA		X	LMH
004	BOLT, MACHINE, ISOMETRIC, 6G, STEEL, HEX HD, ZINC PLATED, 10 MM, 1.50 MM PITCH, 25 MM LG	5306 99-122-4910 U1030/GHF135 Z5394/GHF135	4EA		X	LMH
005	BELT, ASSEMBLY COTTON WEBBING, 1540 MM LG, 25 MM W, 3 MM THK, C/W BUCKLE, ROT PROOF	5340 66-140-7488 Z5394/AYG8666 Z5394/AYG8666	1EA		X	LMH
006	NUT, SELF-LOCKING, HEXAGON NYLON INSERT, 5 MM COURSE THD, MEDIUM TENSILE, ZINC PLATED	5310 99-122-5494 U1030/NY105041 Z5394/NY105041	2EA		X	LMH
007	STAPLE, HOOD STRAP STEEL, ZINC PLATED, 58 MM LG, 10 MM W 13.75 MM H, 2 MTG HOLES 5.5 MM DIA	2540 99-730-8462 U1030/395143 Z5394/R395143	1EA		X	LMH
008	WASHER, FLAT ROUND, STEEL, ZINC PLATED, 5 MM BOLT SIZE	5310 99-122-3032 U1030/WA105001 Z5394/WA105001	2EA		X	LMH
009	BOLT, MACHINE ISO METRIC, GRADE 8.8 STEEL, HEX HD, ZINC PLATED, 5 MM BY 30 MM LG	5306 99-122-5241 U1030/BH105061 Z5394/BH105061	2EA		X	LMH

* GRADE OF REPAIR (LIGHT, MEDIUM OR HEAVY)

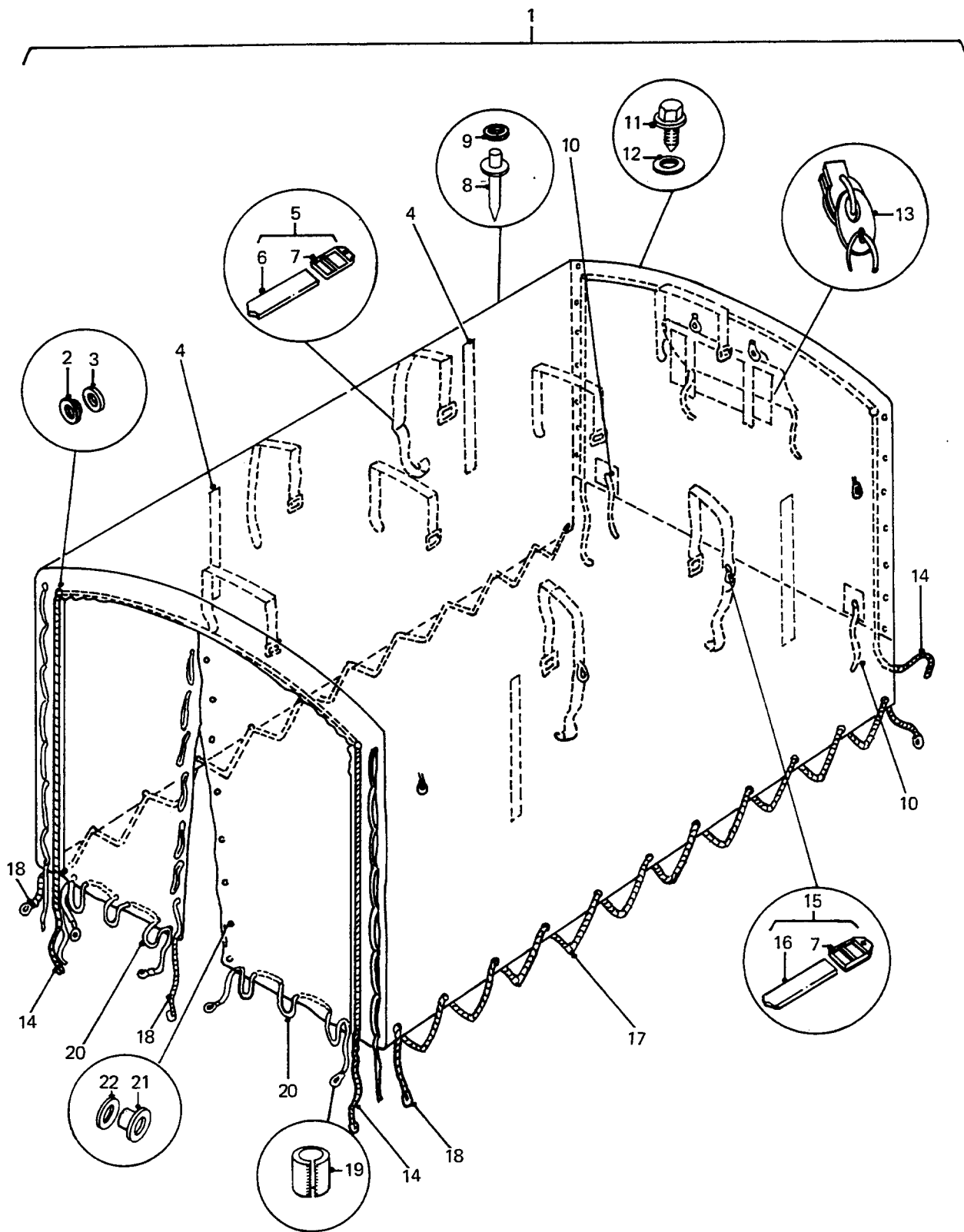

CANOPY ASSEMBLY

GROUP SR
 TITLE CANOPY ASSEMBLY

ITEM NO	DESIGNATION	NSN MANUFACTURER CODE/PART NO SUPPLIER CODE/PART NO	NO OFF	U I	E X P	L* M* H*
001	CANOPY ASSEMBLY, CORESPUN COTTON DUCK, 340 G/M SQ, AS1819 (INCLUDES SR 002 TO SR 906)	Z5394/HYG3525 Z5394/HYG3525	1			
002	EYELET, 12.7 MM ID, 26.9 MM FLANGE DIA, BRASS	Z0088/SP7 Z5394/MYH776	6			
003	WASHER, 14.22 MM ID, BRASS	Z0088/SP7A Z5394/MYH777	6			
004	CORD, POLYESTER, BRAIDED, GREEN, 4 MM OD, AS1504, RETAINS SIDE FLAPS WHEN FOLDED UP, 400 MM LG (MANUFACTURE FROM SR 902)	/NIL /NIL	8			
005	WEBBING, TEXTILE UCKLE (INCLUDES SR 006 AND SR 007)	8305 66-128-5552 Z5394/HYG3657 Z5394/HYG3657	8EA		X	H
006	STRAP, WEBBING, GREEN, POLYESTER, 25 MM W, 140 MM LG (MANUFACTURE FROM SR 903, ALSO PART OF SR 005)	/NIL /NIL	4			
007	BUCKLE LADDERLOCK, PLASTIC, GREEN, 35.0 MM LG, 40.0 MM W, STRAP ACCOMODATION 25.0 MM (ALSO PART OF SR 005 AND SR 015)	8315 66-123-1500 S2265/3-386-0064-4 E0813/3-386-0064-4	6EA		X	H
008	RIVET, BLIND ALMINIUM ALLOY, DOME HD, W/BREAK STEM MANDREL, 3/16 IN DIA, 0.562 IN LG	5320 99-120-9002 U1030/RU612373 Z5394/RU612373	4EA		X	LMH
009	WASHER, FLAT ROUND, STEEL, ZINC PLATED, 5 MM BOLT SIZE	5310 99-122-3032 U1030/WA105001 Z5394/WA105001	4EA		X	LMH
010	CORD, POLYESTER, LAID, GREEN, 6.5 MM OD, 1 M LG, AS1504 (MANUFACTURE FROM SR 904)	Z5394/HYG3533 Z5394/HYG3533	2			
011	SCREW, SELF-DRILLING	5305 66-128-5341 Z2265/6-311-0038-5 Z5394/MYH3337	2EA		X	LMH

ISSUE NO: 3

REPAIR PARTS SCALE: 02185

PAGE NO: 432

* GRADE OF REPAIR (LIGHT, MEDIUM OR HEAVY)

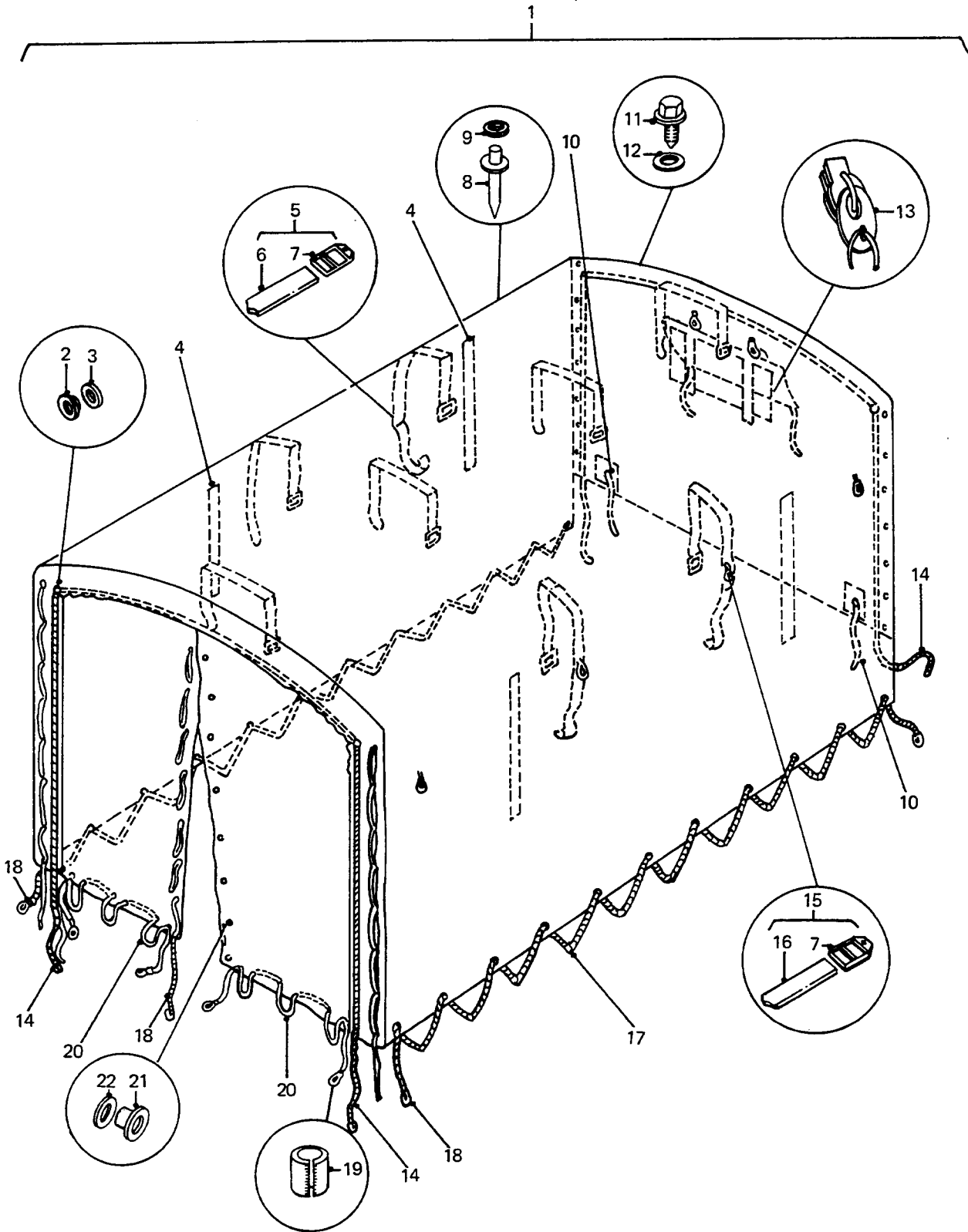

CANOPY ASSEMBLY

GROUP SR
TITLE CANOPY ASSEMBLY

ITEM NO	DESIGNATION	NSN MANUFACTURER CODE/PART NO SUPPLIER CODE/PART NO	NO OFF	U I	E P	L* M* H*
012	WASHER, FLAT RD, STEEL, ZINC PLATED, 6 MM NOM BOLT SIZE, 12.50 MM OD, 1.60 MM THK	5310 99-122-6474 Z5394/WA106001L Z5394/WA106001L	2	EA	X	LMH
013	ZIPPER, NO.10, SPIRAL NYLON	Z3460/NO.10 CHAIN Z3460/NO.10 CHAIN	1			
014	CORD, POLYESTER, LAID, GREEN, 6.5 MM OD, 6.9 MM LG, AS1504 (MANUFACTURE FROM SR 904)	Z5394/HYG3534 Z5394/HYG3534	2			
015	WEBBING, TEXTILE UCKLE (INCLUDES SR 007 AND SR 016)	8305 66-128-5553 Z5394/HYG3696 Z5394/HYG3696	2	EA	X	H
016	STRAP, WEBBING, GREEN, POLYESTER, 560 MM LG (MANUFACTURE FROM SR 903, ALSO PART OF SR 015)	/NIL /NIL	2			
017	CORD, POLYESTER, GREEN, 6.5 MM OD, 7.8 M LG (MANUFACTURE FROM SR 904)	/NIL /NIL	2			
018	CORD, POLYESTER, BRAIDED, GREEN, 4 MM OD, SEWN INTO LOOPS, 162 MM BETWEEN LOOPS, 162 MM LG OF LOOPS, 972 MM LG (MANUFACTURE FROM SR 902)	/NIL /NIL	4			
019	CUP, ROPE, DOUBLE END BRASS, 20 MM LG	2540 66-128-5554 Z0088/550-21-4 Z0088/550-21-4	4	EA	X	H
020	CORD, SHOCK, RUBBER, BLACK, 6 MM OD, 2.5 M LG (MANUFACTURE FROM SR 905)	/NIL /NIL	2			
021	EYELET, 9.5 MM ID, 20.6 MM FLANGE DIA, BRASS	Z0088/SP4 Z5394/MYH143	78			
022	WASHER, 11.1 MM ID, 20.6 MM FLANGE DIA, BRASS	Z0088/SP4A Z5394/MYH144	78			
901	REINFORCEMENT, BODY ABRASION, 100 MM W, GRADE 12 BY 12 WOVEN POLYESTER (MANUFACTURE FROM SR 906)	/NIL /NIL	2			

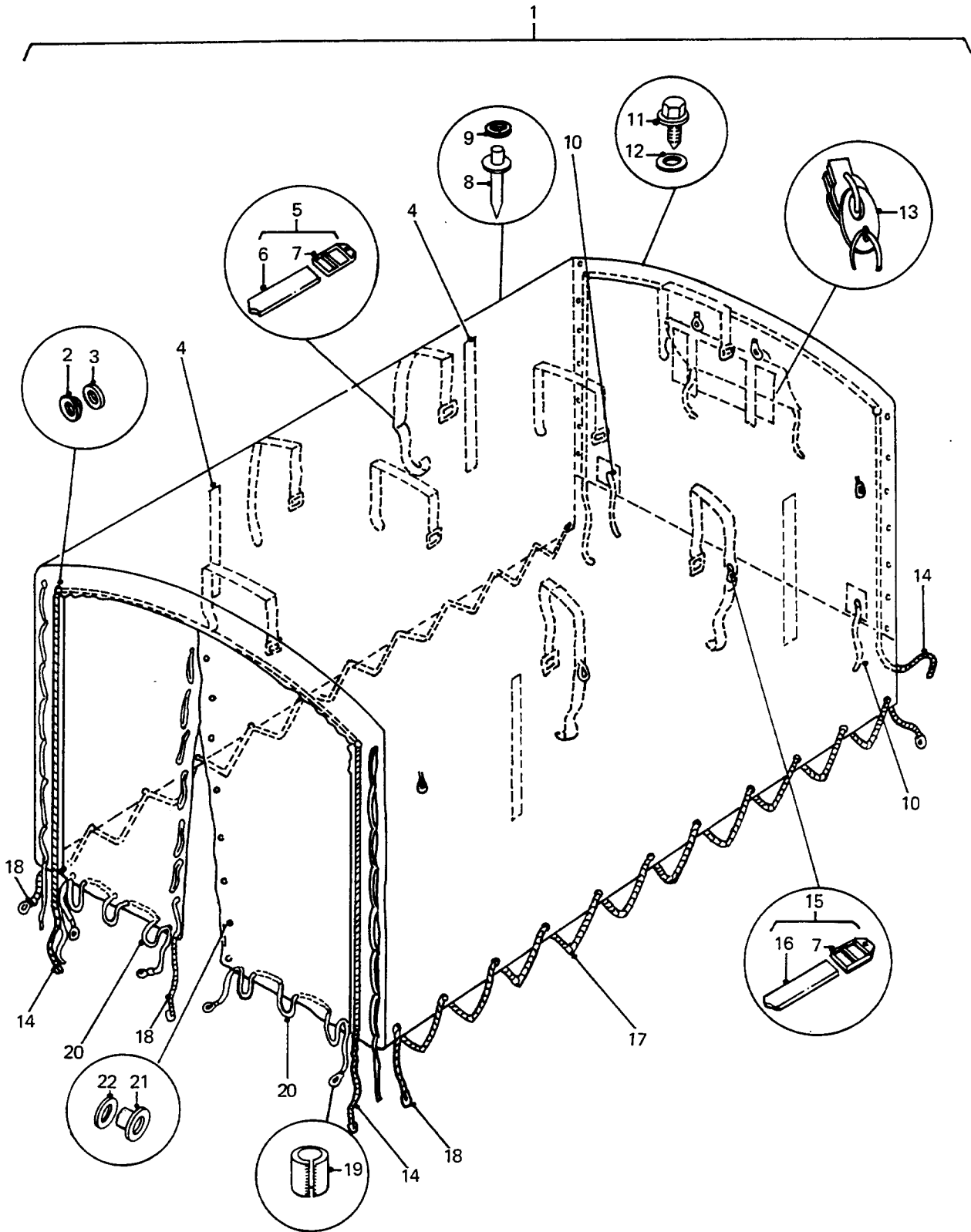

CANOPY ASSEMBLY

GROUP SR
 TITLE CANOPY ASSEMBLY

ITEM NO	DESIGNATION	NSN MANUFACTURER CODE/PART NO SUPPLIER CODE/PART NO	NO OFF I	U O I	E X P	L* M* H*
902	CORD, POLYESTER, BRAIDED, GREEN, 4 MM OD, AS1504, 300 M BULK LG (USE AS REQUIRED, ORDER BY DESCRIPTION)	/NIL /NIL	1			
903	STRAP, WEBBING, GREEN, POLYESTER, 25 MM W, 50 M BULK ROLL (USE AS REQUIRED)	ZW745/POLYESTER 102 ZW745/POLYESTER 102	1			
904	CORD, POLYESTER, LAID, GREEN, 6.5 MM OD, AS1504, 125 M BULK LG (USE AS REQUIRED, ORDER BY DESCRIPTION)	/NIL /NIL	1			
905	CORD, SHOCK, RUBBER, BLACK, 6 MM OD, 100 M BULK LG (USE AS REQUIRED, ORDER BY DESCRIPTION)	Z4989/NIL Z4989/NIL	1			
906	REINFORCEMENT, BODY ABRASION, 1.83 M W, 50 M BULK LG, POLYETHRLYLNL, 12 BY 12 GREEN, ULTRA VIOLET TREATED (USED TO MANUFACTURE SR 901)	/NIL /NIL	1			

* GRADE OF REPAIR (LIGHT, MEDIUM OR HEAVY)

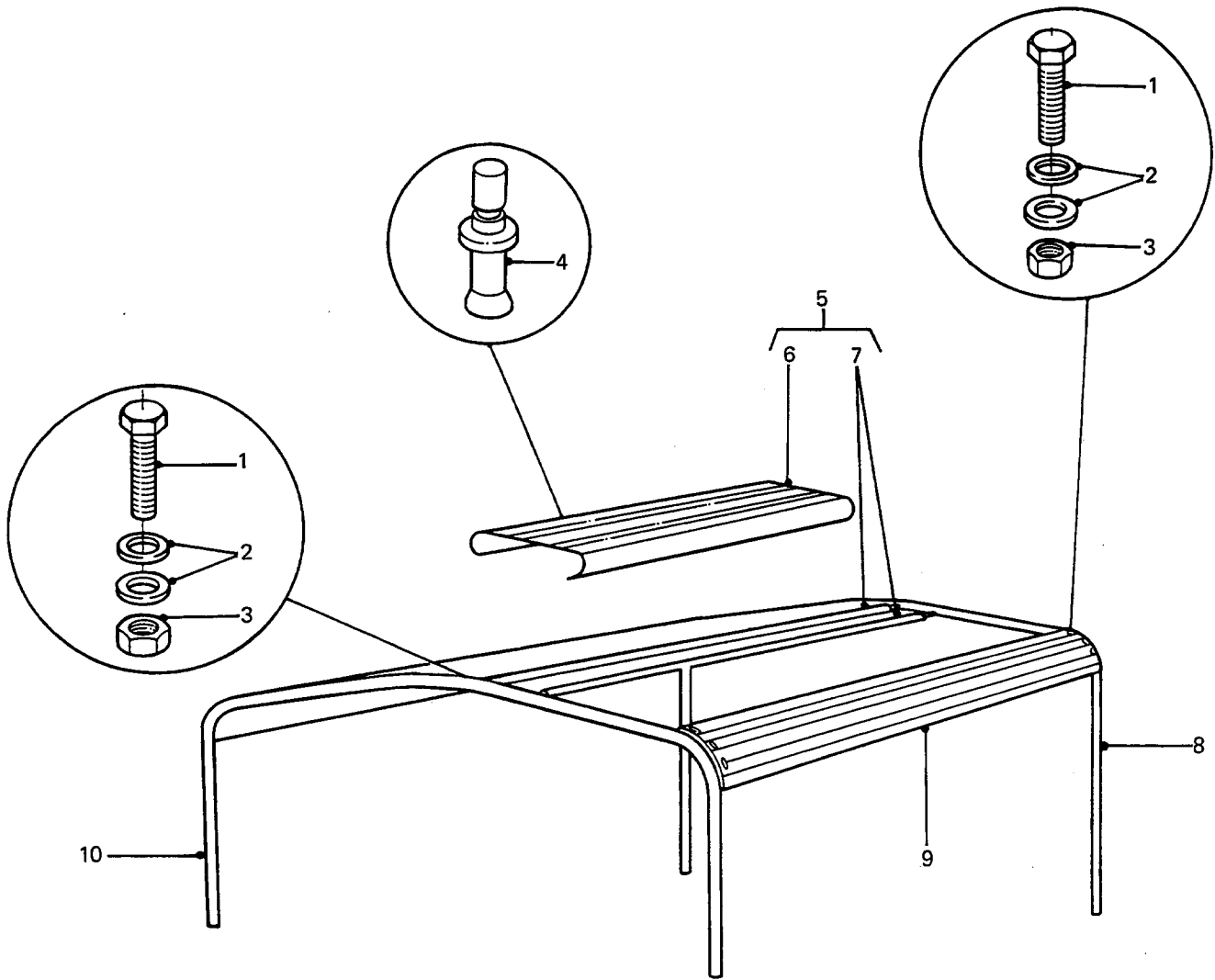

CANOPY BOWS AND WALKWAY

GROUP SRA
 TITLE CANOPY BOWS AND WALKWAY

ITEM NO	DESIGNATION	NSN MANUFACTURER CODE/PART NO SUPPLIER CODE/PART NO	NO OFF	U	E	L*
				I	X	M*
001	BOLT, MACHINE, 10 MM DIA, 30 MM LG	5306 66-128-5501 Z4681/73-0020 Z5394/HYL8936	16	EA	X	LMH
002	WASHER, FLAT 10 MM DIA ID	5310 66-128-5555 Z4681/73-0564 Z5394/HYL8948	32	EA	X	LMH
003	NUT, SELF-LOCKING, HEXAGON 10 MM DIA THD	5310 66-128-5502 Z4681/73-0360 Z5394/HYL8937	16	EA	X	LMH
004	BOLT, SHOULDER 1/4 IN DIA	5306 66-128-5498 Z4681/72-0075 Z5394/HYL8931	10	EA	X	LMH
005	RIDGEPOLE AND WALKWAY ALUMINIUM, (INCLUDES SRA 006 AND SRA 007)	2540 66-128-5985 Z4681/900042 Z5394/HYL9689	1	EA	A	LMH
006	WALKWAY (USE SRA 005)	/NIL /NIL	1			
007	RIDGEPOLE, ALUMINIUM TUBE, 40 MM OD, 3 MM WALL THK (USE SRA 005)	/NIL /NIL	2			
008	BOW, CANOPY, REAR, ALUMINIUM TUBE, 40 MM OD, 3 MM WALL THK	Z4681/42-0150 Z5394/HYG3587	1			
009	SIDE CANOPY, RIDGE ASSEMBLY	Z4681/42-0184 Z5394/HYG3588	2			
010	BOW, CANOPY, FRONT, ALUMINIUM TUBE, 40 MM OD, 3 MM WALL THK	Z4681/42-0160 Z5394/HYG3586	1			

* GRADE OF REPAIR (LIGHT, MEDIUM OR HEAVY)

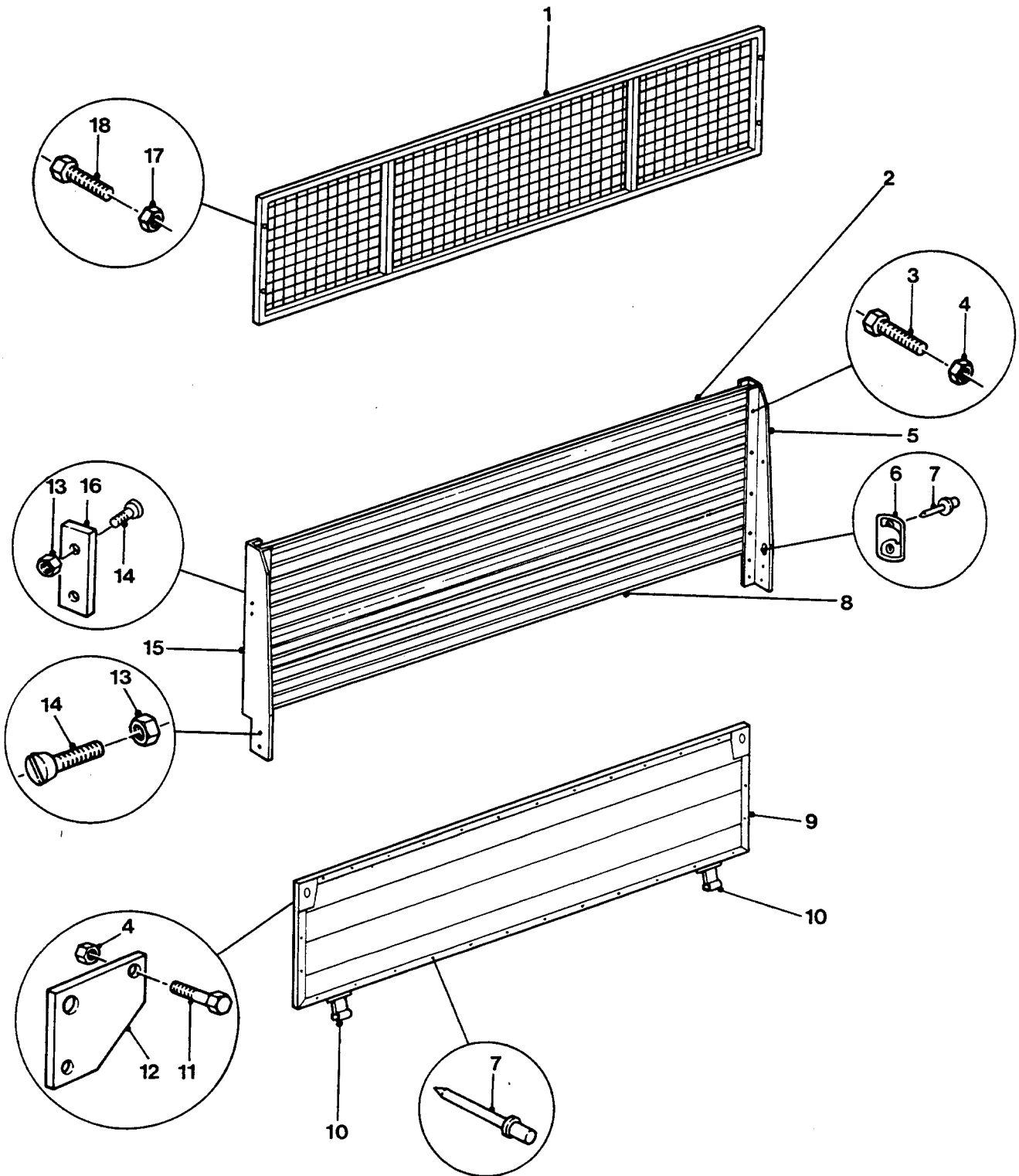

**HEADBOARD, SIDE PANELS, TAILGATE
AND FITTINGS**

GROUP SRB/1
 TITLE HEADBOARD, SIDE PANELS, TAILGATE AND FITTINGS

ITEM NO	DESIGNATION	NSN MANUFACTURER CODE/PART NO SUPPLIER CODE/PART NO	NO	U	E	L*
			OFF	O	X	M*
			I	P		H*
001	MESHGUARD, HEADBOARD SQUARE WELDMESH, 25 MM BY 25 MM BY 3 MM DIA	2540 66-128-5644 Z4681/42-2425 Z5394/HYG3609	1EA		A	LMH
002	INFILL, HEADBOARD, UPPER ALCAN SECTION, NO T9142, ANODISED MEDIUM BRONZE FINISH, 25 MM THK	2540 66-128-5645 Z4681/42-0088 Z5394/HYL8949	1EA		X	LMH
003	BOLT, MACHINE ISO M, STEEL, 6G THD CLASS, 6 MM THD DIA, 1 MM PITCH, 20 MM LG, ZINC PLATED	5306 99-663-5061 U1030/FS106201 Z5394/FS106201	8EA		X	LMH
004	NUT, SELF-LOCKING, HEX, ISO METRIC STEEL, ZINC, 6 MM THD, 10 MM A/F, 7.5 MM O/A H	5310 66-144-6236 U1030/NY106047L Z5394/NY106047L	38EA		X	LMH
005	SUPPORT, HEADBOARD, INFILL, LEFT HAND ALCAN SECTION NO K6775R, OLIVE DRAB LOW GLOSS	2540 66-128-5646 Z4681/42-0067 Z5394/HYL8952	1EA		X	LMH
006	HOOK, CARGO, TIE DOWN	2540 66-128-5506 Z4681/42-0528 Z5394/HYL8941	4EA		X	LMH
007	RIVET, BLIND ALUMINIUM, 3/16 IN DIA	5320 66-128-5505 Z4681/73-0113 Z5394/HYL8942	60EA		X	LMH
008	INFILL, HEADBOARD, LOWER ALCAN SECTION T9142, ANODISED MEDIUM BRONZE FINISH, 25 MM THK	2540 66-128-5647 Z4681/42-0087 Z5394/HYL8953	1EA		A	LMH
009	SIDE RACK, VEHICLE BODY ALUMINIUM	2510 66-128-5591 Z4681/42-0135 Z5394/HYG3601	4EA		A	LMH
010	HINGE, UPPER, DROPSIDE, MILD STEEL, ZINC PLATE AND PASSIVATED, POWDER COAT, OLIVE DRAB, LOW GLOSS	2510 66-128-5655 Z4681/42-2046 Z5394/HYL8962	8EA		X	LMH
011	BOLT, WEAR PLATES TO TAILGATE AND DROPSIDES 6 MM THD DIA, 45 MM LG	5306 66-128-5657 Z4681/73-0003 Z5394/HYL8964	10EA		X	LMH
012	PLATE, WEAR, DROPSIDE, MS PLATE, 3 MM THK, ZINC PLATE AND PASSIVATE FINISH, POWDER COAT, OLIVE DRAB, LOW GLOSS	Z4681/42-2003 Z5394/HYL8965	8			

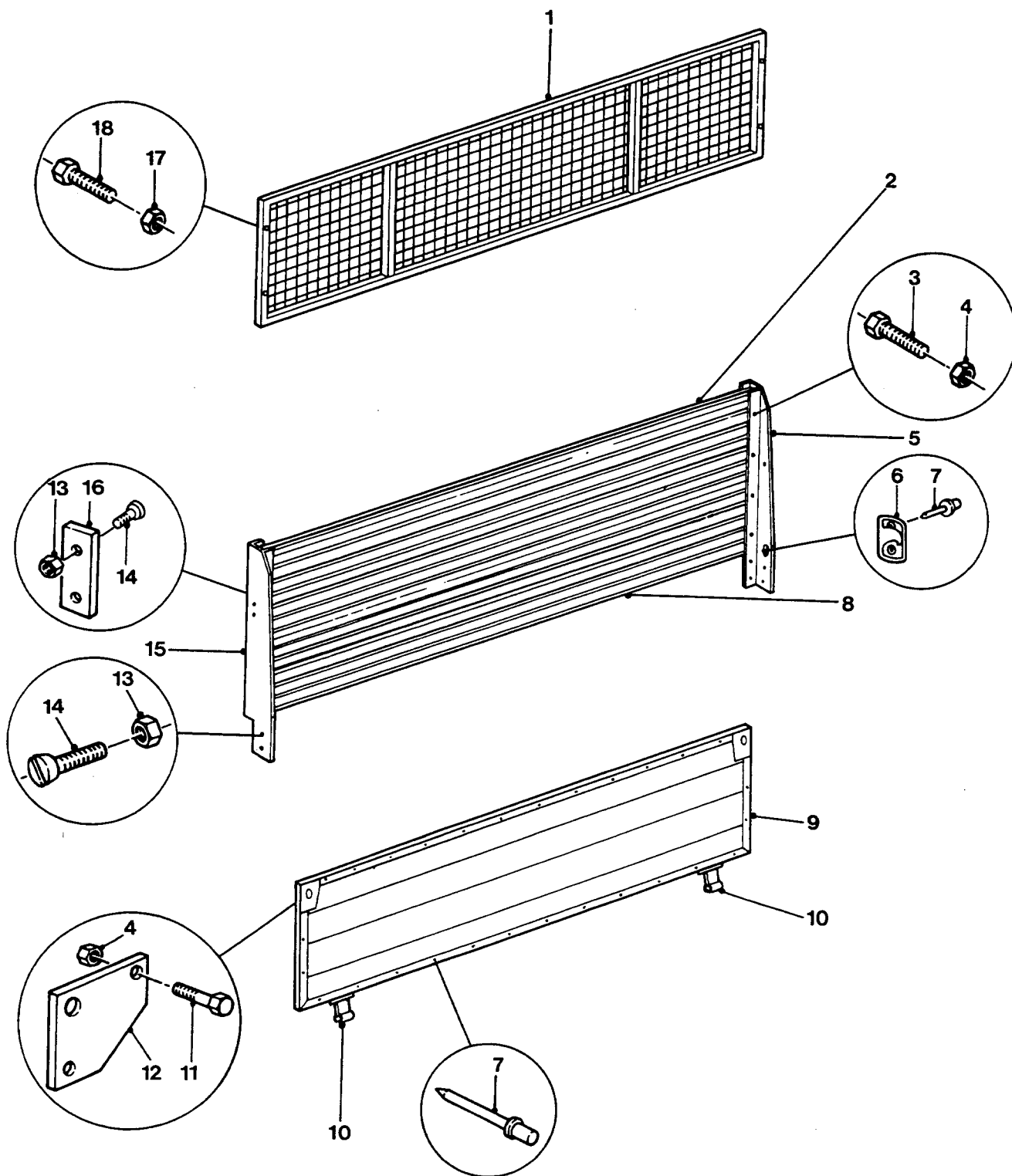

**HEADBOARD, SIDE PANELS, TAILGATE
AND FITTINGS**

GROUP SRB/1
 TITLE HEADBOARD, SIDE PANELS, TAILGATE AND FITTINGS

ITEM NO	DESIGNATION	NSN MANUFACTURER CODE/PART NO SUPPLIER CODE/PART NO	NO OFF	U O I	E X P	L* M* H*
013	NUT, SELF LOCKING, HEX, 8 MM THD DIA	5310 66-128-5494 Z4681/73-0358 Z5394/HYL8925	12	EA	X	LMH
014	SCREW, MACHINE, COUNTERSUNK HD, 8 MM THD DIA, 16 MM LG	5305 66-128-5658 Z4681/73-0498 Z5394/HYL8969	8	EA	X	LMH
015	SUPPORT, HEADBOARD, INFILL, RIGHT HAND ALCAN SECTION K6775R, OLIVE DRAB LOW GLOSS	2540 66-128-5659 Z4681/42-0069 Z5394/HYL8970	1	EA	X	LMH
016	PLATE, MOUNTING	Z4681/42-2341 Z5394/HYL8971	2			
017	NUT, SELF-LOCKING, HEXAGON 10 MM DIA THD	5310 66-128-5502 Z4681/73-0360 Z5394/HYL8937	4	EA	X	LMH
018	BOLT, MACHINE 10 MM DIA, 50 MM LG	5306 66-128-5660 Z4681/73-0024 Z5394/HYL8972	4	EA	X	LMH

* GRADE OF REPAIR (LIGHT, MEDIUM OR HEAVY)

GROUP SRB/2
 TITLE HEADBOARD, SIDE PANELS, TAILGATE AND FITTINGS

ITEM NO	DESIGNATION	NSN MANUFACTURER CODE/PART NO SUPPLIER CODE/PART NO	NO OFF	U O	E X	L* M* H*
019	RAIL AND FOOTSTEP TAILGATE UPPER (MODIFY VIDE EMEI VEH G207-1)	Z5394/HYG5412 Z5394/HYG5412	1			
020	BOLT, METRIC, 5 MM DIA, 45 MM LG	Z5394/SE105451 Z5394/SE105451	7			
021	WASHER, FLAT, ROUND, STEEL, ZINC PLATED, 5 MM BOLT SIZE	Z5394/WC105001 Z5394/WC105001	32			
022	NUT, SELF LOCKING, HEX, NYLON INSERT, 5 MM COARSE THD, MEDIUM TENSILE, ZINC PLATED	Z5394/NY105041 Z5394/NY105041	16			
023	BOLT, MACHINE 6 MM DIA, 50 MM LG	5306 66-128-5648 Z4681/73-0004 Z5394/HYL8954	20	EA	X	LMH
024	WASHER, FLAT STEEL, RD, ZINC PLATED, 6 MM BOLT SIZE, 12 MM OD, 1 MM THK	5310 66-128-5649 Z4681/73-0562 Z5394/HYL8955	20	EA	X	LMH
025	PIN AND CHAIN ASSEMBLY TAILGATE USEAGE (INCLUDES SRB 025 TO SRB 029)	2540 66-128-5650 Z4681/42-0128 Z5394/HYL8956	2	EA	X	LMH
026	PLATE 9US (USE SRB 025)	/NIL /NIL	2			
027	CHAIN (USE SRB 025)	/NIL /NIL	2			
028	RING (USE SRB 025)	/NIL /NIL	2			
029	PIN (USE SRB 025)	/NIL /NIL	2			
030	TAILGATE, VEHICLE BODY ALUMINIUM	2510 66-128-5590 Z4681/42-0137 Z5394/HYG3600	1	EA	A	LMH
031	HINGE, TAILGATE, STEEL, ZINC PLATED, PASSIVATED FINISH	2510 66-128-5651 Z4681/42-2036 Z5394/HYL8957	3	EA	X	LMH

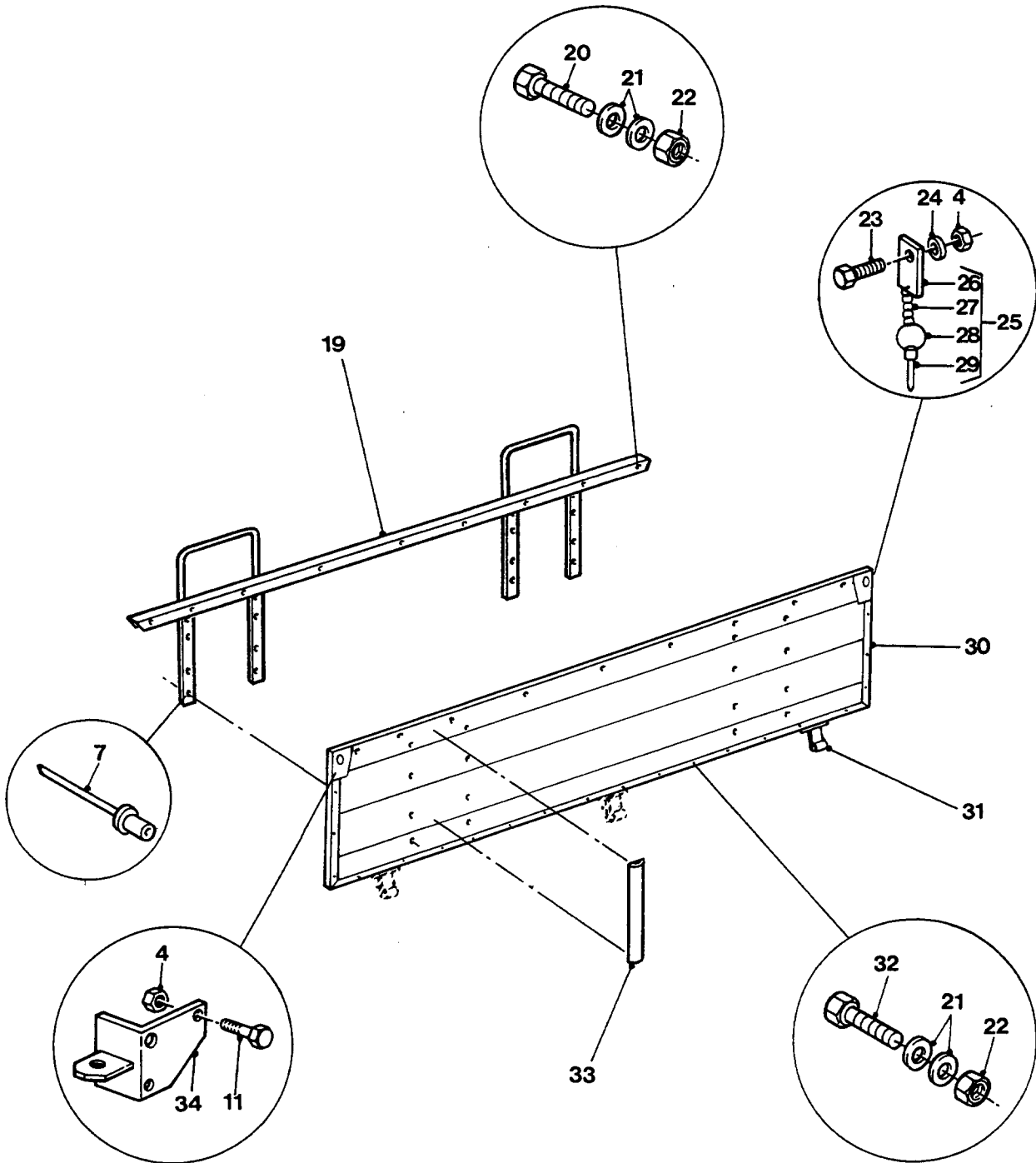

**HEADBOARD, SIDE PANELS, TAILGATE
AND FITTINGS**

GROUP SRB/2
 TITLE HEADBOARD, SIDE PANELS, TAILGATE AND FITTINGS

ITEM NO	DESIGNATION	NSN MANUFACTURER CODE/PART NO SUPPLIER CODE/PART NO	NO OFF	U	E	L*
				O	X	M*
				I	P	H*
901	BOLT, HINGE TO TAILGATE AND DROPSIDE, 8.0 MM THD DIA, 20 MM LG	5306 66-128-5652 Z4681/73-0008 Z5394/HYL8958	22	EA	X	LMH
902	WASHER, LOCK SPRING, STEEL, SINGLE TURN, SQUARE SECTION, ZINC PLATED, 8 MM BOLT SIZE	5310 99-138-9227 U1030/WL108001L Z5394/WM108001L	22	EA	X	LMH
032	SCREW, MACHINE, ISO METRIC, STEEL, PAN HD, ZINC COATED, 5 MM BY 40 MM LG	Z5394/SE105401 Z5394/SE105401	9			
033	STRIP, RUBBER, JERRICAN ABUTMENT (MODIFY VIDE EMEI VEH G207-1)	Z5394/HYG3114 Z5394/HYG3114	2			
903	CLAMP STRIP, ABUTMENT RUBBER	Z5394/HYG3115 Z5394/HYG3115	2			
904	SCREW, METRIC, 6 MM DIA, 40 MM LG	Z5394/SE106401 Z5394/SE106401	4			
905	WASHER, FLAT, ZINC PLATED	Z5394/WC106041 Z5394/WC106041	4			
906	WASHER, LOCK, STEEL, 6.10 MM ID, 9.70 MM OD, 1.50 MM THK	Z5394/WL106001L Z5394/WL106001L	4			
034	PLATE, WEAR, LEFT HAND TAILGATE, MS PLATE, 3 MM THK, ZINC PLATE AND PASSIVATE FINISH, POWDER COAT, OLIVE DRAB, LOW GLOSS	Z4681/42-2011 Z5394/HYL8966	1			
907	PLATE, WEAR, RIGHT HAND, TAILGATE, MS PLATE, 3 MM THK, ZINC PLATE AND PASSIVATE FINISH, POWDER COAT, OLIVE DRAB, LOW GLOSS	Z4681/42-2016 Z5394/HYL8967	1			

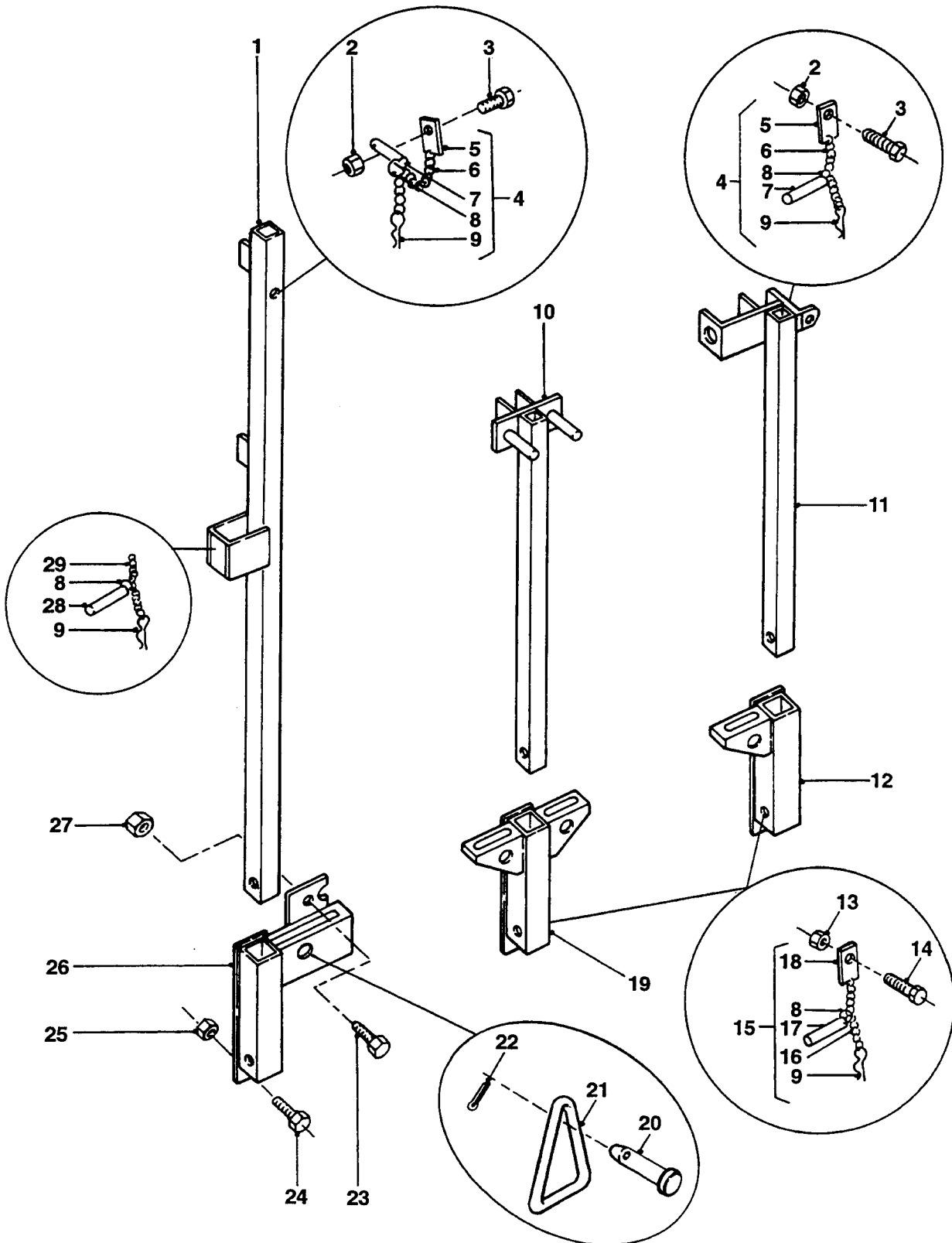

SUPPORT PILLARS AND TIE-DOWN MODULES

GROUP SRC
 TITLE SUPPORT PILLARS AND TIE-DOWN MODULES

ITEM NO	DESIGNATION	NSN MANUFACTURER CODE/PART NO SUPPLIER CODE/PART NO	NO OFF	U O	E X	L* M* H*
001	STAKE, VEHICLE BODY FRONT, LEFT HAND	2510 66-128-5678 Z4681/42-2337 Z5394/HYL9042	1	EA	X	LMH
901	STAKE, VEHICLE BODY FRONT RIGHT HAND	2510 66-128-5679 Z4681/42-2338 Z5394/HYL9043	1	EA	X	LMH
002	NUT, SELF LOCKING, HEX, 8 MM THD DIA	5310 66-128-5494 Z4681/73-0358 Z5394/HYL8925	4	EA	X	LMH
003	BOLT, HINGE TO TAILGATE AND DROPSIDE, 8.0 MM THD DIA, 20 MM LG	5306 66-128-5652 Z4681/73-0008 Z5394/HYL8958	4	EA	X	LMH
004	PIN AND CHAIN ASSEMBLY CANOPY TO REAR STAKE (INCLUDES SRC 005 TO SRC 009)	2540 66-128-5682 Z4681/42-0602 Z5394/HYL9006	4	EA	X	LMH
005	PLATE, 28 MM LG, 16 MM W, 3 MM THK, 7 MM HOLE DIA, MILD STEEL, NATURAL FINISH (USE SRC 004)	/NIL /NIL	1			
006	CHAIN, 3 MM THK, 22 LINKS (USE SRC 004)	/NIL /NIL	1			
007	PIN, 71 MM LG, 63 MM LG END TO CHAMFER, 56 MM LG BETWEEN HOLES, 3.5 MM HOLE DIA, 10 MM DIA, MILD STEEL, NATURAL FINISH (USE SRC 004)	/NIL /NIL	1			
008	RING, 25 MM ID, 14 GAUGE, MILD STEEL WIRE, NATURAL FINISH (USE SRC 004 OR SRC 015)	/NIL /NIL	1			
009	CLIP, PIN RETAINING CLIP, PIN RETAINING, "R" SHAPED (ALSO PART OF SRC 004 AND SRC 015)	5340 66-128-5681 Z4681/42-0601A Z5394/HYL9005	1	EA	X	LMH
010	STAKE, VEHICLE BODY CENTRE, LEFT HAND	2510 66-128-5592 Z4681/42-2305 Z5394/HYL9044	1	EA	A	LMH
902	STAKE, VEHICLE BODY CENTRE, RIGHT HAND	2510 66-128-5593 Z4681/42-2306 Z5394/HYL9045	1	EA	A	LMH

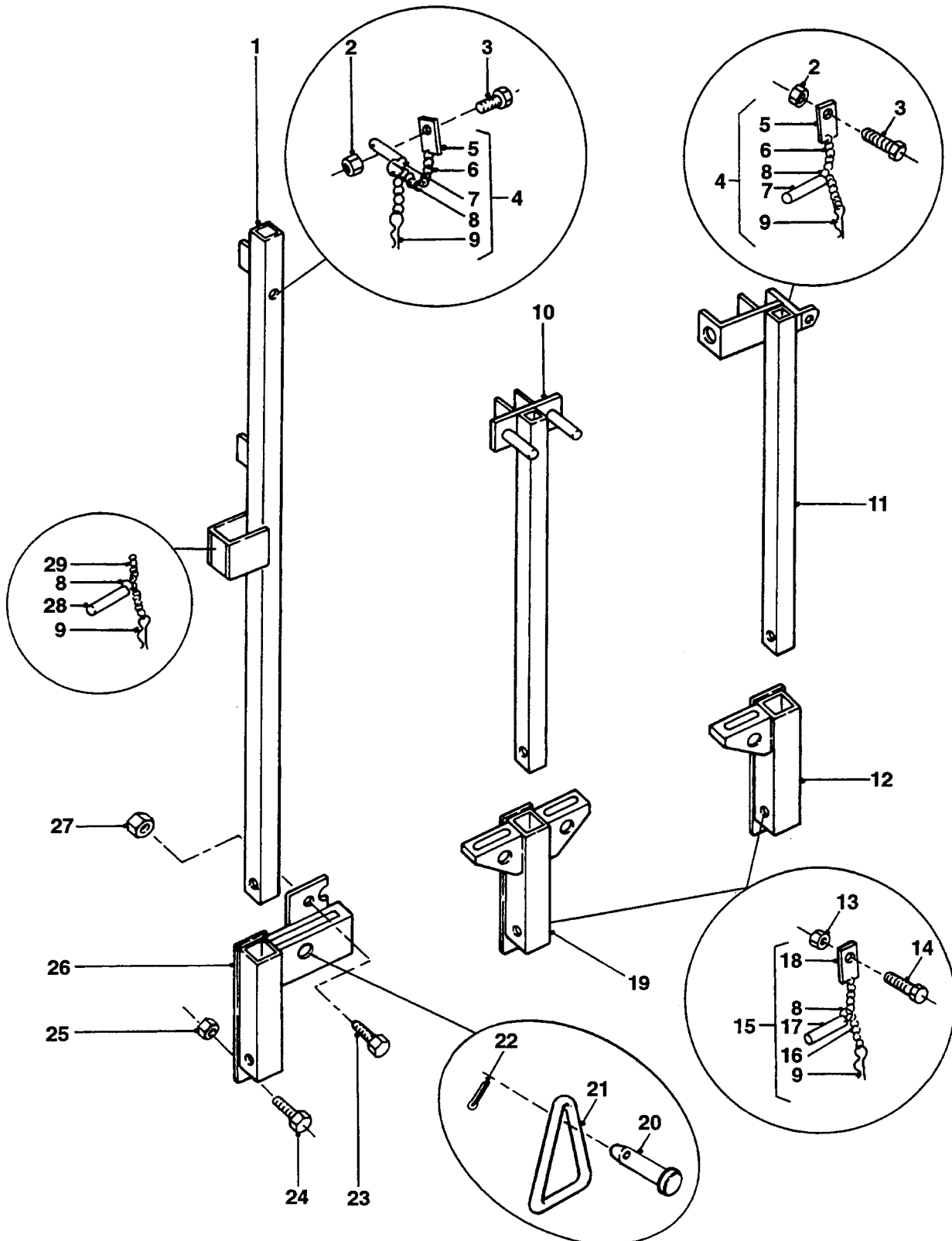

SUPPORT PILLARS AND TIE-DOWN MODULES

GROUP SRC
TITLE SUPPORT PILLARS AND TIE-DOWN MODULES

ITEM NO	DESIGNATION	NSN MANUFACTURER CODE/PART NO SUPPLIER CODE/PART NO	NO OFF	U	B	L*
				I	P	H*
011	STAKE, VEHICLE BODY REAR, LEFT HAND	2510 66-128-5594 Z4681/42-2373 Z5394/HYL9046	1EA	A		LMH
903	STAKE, VEHICLE BODY REAR, RIGHT HAND	2510 66-128-5595 Z4681/42-2374 Z5394/HYL9047	1EA	A		LMH
012	TIE DOWN MODULE, REAR, LH, HOT DIP GALVANISED FINISH	2510 66-128-5684 Z4681/42-2393 Z5394/HYL9048	1EA	X		LMH
904	TIE DOWN MODULE, REAR, RH, HOT DIP GALVANISED FINISH	2510 66-128-5683 Z4681/42-2394 Z5394/HYL9049	1EA	X		LMH
013	NUT, SELF-LOCKING, HEX, ISO METRIC STEEL, ZINC, 6 MM THD, 10 MM A/F, 7.5 MM O/A H	5310 66-144-6236 U1030/NY106047L Z5394/NY106047L	6EA	X		LMH
014	BOLT, MACHINE ISO METRIC, STEEL, HEX HD, 6 MM DIA BY 75 MM LG	5306 66-128-5685 Z4681/73-0005 Z5394/HYL9007	6EA	X		LMH
015	PIN AND CHAIN ASSEMBLY (INCLUDES SRC 008, SRC 009, SRC 016 TO SRC 018)	2540 66-128-5686 Z4681/42-0603 Z5394/HYL9008	6EA	X		LMH
016	CHAIN, 3 MM THK, 24 LINKS (USE SRC 015)	/NIL /NIL	1			
017	PIN, 82 MM LG, 74 MM LG END TO CHAMFER, 67 MM LG BETWEEN HOLES, 3.5 MM HOLE DIA (USE SRC 015)	/NIL /NIL	1			
018	PLATE, 28 MM LG, 16 MM W, 11 MM HOLE DIA, 3 MM THK, MILD STEEL PLATE (USE SRC 015)	/NIL /NIL	1			
019	TIE DOWN MODULE, CENTRE, HOT DIP GALVANIZED FINISH	2510 66-128-5687 Z4681/42-2392 Z5394/HYL9050	2EA	X		LMH
020	PIN, STRAIGHT, HEADED, 74 MM LG, 19 MM DIA, 4 MM HOLE DIA, 24 MM HEAD DIA, MILD STEEL, ZINC PLATED AND PASSIVATED	5315 66-128-5741 Z4681/42-2401 Z5394/HYL9009	6EA	X		LMH
021	RING, LASHING, OVAL, MILD STEEL, 16 MM THK, ZINC PLATED AND PASSIVATED	2510 66-128-5742 Z4681/42-2410 Z5394/HYL9010	6EA	X		LMH

ISSUE NO: 3

REPAIR PARTS SCALE: 02185

PAGE NO: 441

* GRADE OF REPAIR (LIGHT, MEDIUM OR HEAVY)

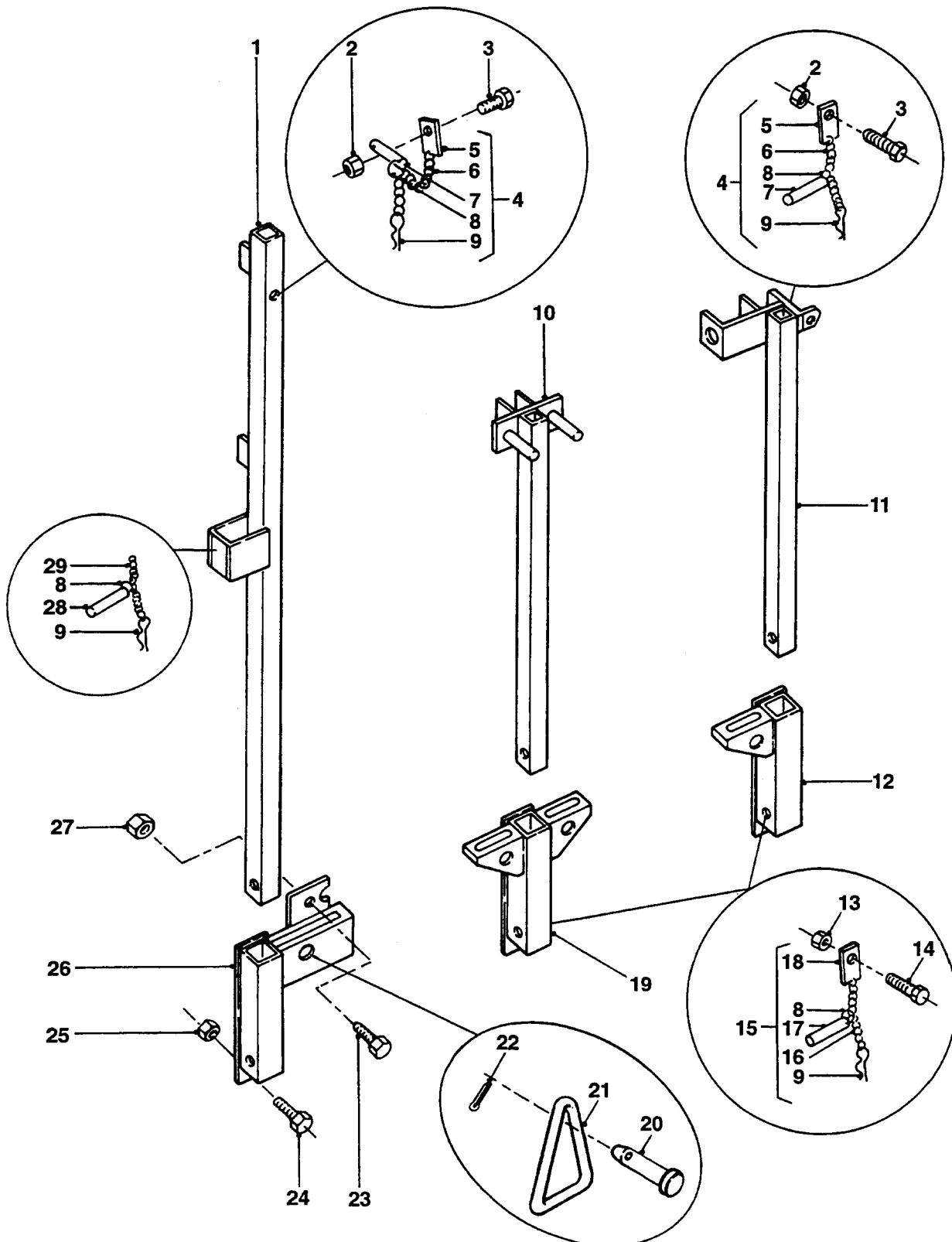

SUPPORT PILLARS AND TIE-DOWN MODULES

GROUP SRC
 TITLE SUPPORT PILLARS AND TIE-DOWN MODULES

ITEM NO	DESIGNATION	NSN MANUFACTURER CODE/PART NO SUPPLIER CODE/PART NO	NO OFF	U I	E X P	L* M* H*
022	PIN, SPLIT, 75 MM LG	Z4681/42-9997 Z5394/HYL9011	6			
023	BOLT, MACHINE, 10 MM DIA, 30 MM LG	5306 66-128-5501 Z4681/73-0020 Z5394/HYL8936	6EA		X	LMH
024	BOLT, MACHINE ISO M, 6G, GRADE 8.8 STEEL, HEX HD, ZINC PLATED W/CHROMATE, 12 MM DIA, 35 MM LG	5306 99-122-8675 U1030/SH112351 Z5394/SH112351	6EA		X	LMH
025	NUT, SELF-LOCKING, HEXAGON METRIC, STEEL, ZINC PLATED, 12 MM 19 MM W A/F, 14 MM H, W/NULON INSERT	5310 99-122-5498 U1030/NY112041 Z5394/NY112041	6EA		X	LMH
026	TIE DOWN MODULE, FRONT, LH, HOT DIP GALVANISED FINISH	2510 66-128-5743 Z4681/42-2390 Z5394/HYL9051	1EA		X	LMH
905	TIE DOWN MODULE, FRONT, RH, HOT DIP GALVANISED FINISH	2510 66-128-5744 Z4681/42-2391 Z5394/HYL9052	1EA		X	LMH
027	NUT, SELF-LOCKING, HEXAGON 10 MM DIA THD	5310 66-128-5502 Z4681/73-0360 Z5394/HYL8937	6EA		X	LMH
028	PIN	/NIL /NIL	2			
029	CHAIN, WELDED TO FRONT POST	/NIL /NIL	2			

* GRADE OF REPAIR (LIGHT, MEDIUM OR HEAVY)

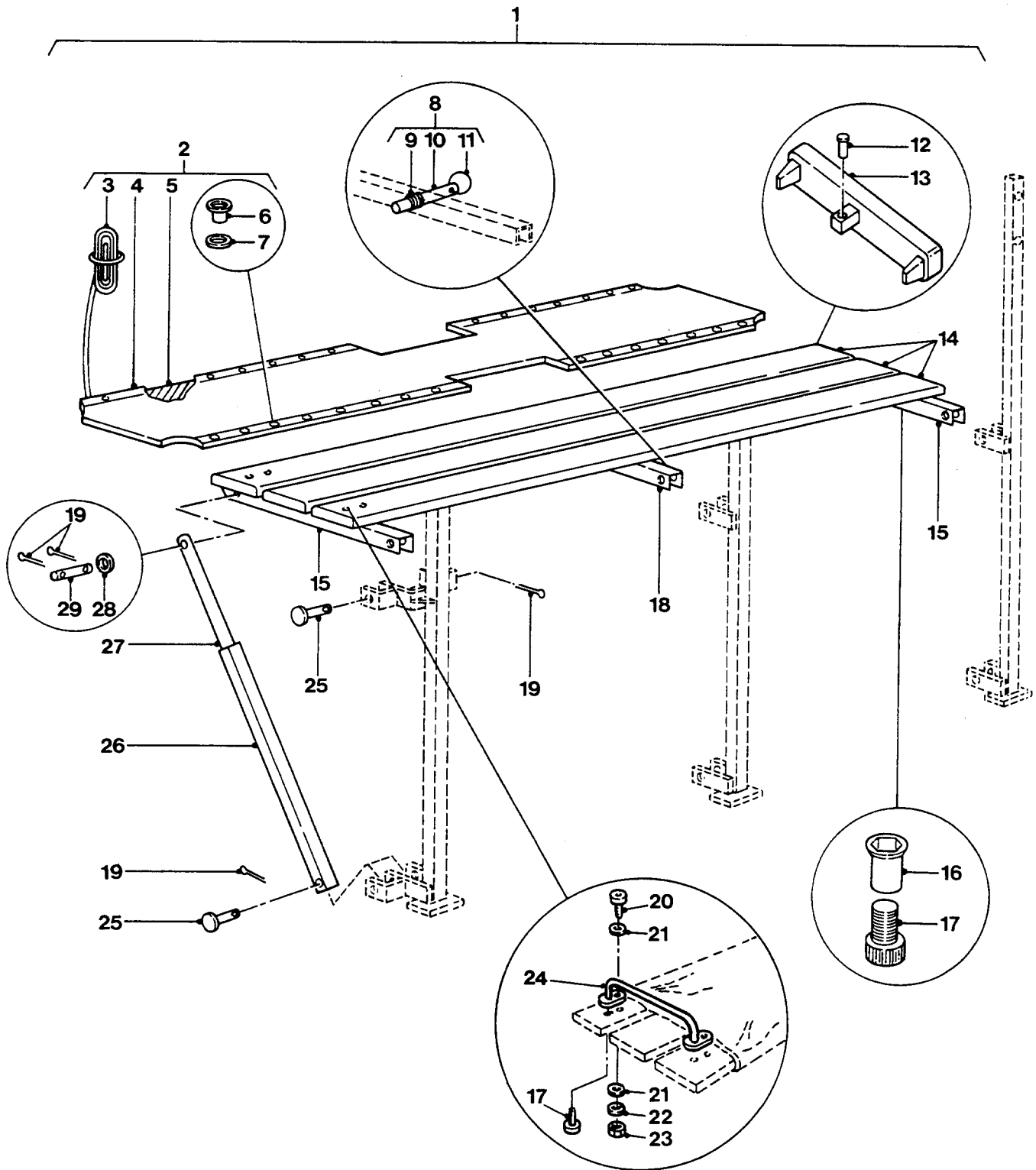

**CARGO SEAT AND BACKREST
ASSEMBLY**

GROUP SS/1
 TITLE CARGO SEAT AND BACKREST ASSEMBLY

ITEM NO	DESIGNATION	NSN MANUFACTURER CODE/PART NO SUPPLIER CODE/PART NO	NO OFF	U O	E X	L* M* H*
001	SEAT, VEHICULAR LEFT-HAND, CARGO (INCLUDES SS 008 TO SS 019, SS 025 TO SS 029, SS 035 TO SS 046, SS 047 TO SS 051, SS 910 AND SS 052)	2540 66-128-5745 Z4681/42-2480 Z5394/HYG3607	1	EA	A	LMH
901	SEAT, VEHICULAR RIGHT-HAND, CARGO (INCLUDES SS 008 TO SS 019, SS 025 TO SS 029, SS 035 TO SS 040, SS 906 TO SS 045, SS 908 TO SS 050, SS 909, SS 911 AND SS 052)	2540 66-128-5746 Z4681/42-2481 Z5394/HYG3608	1	EA	A	LMH
002	CUSHION, SEAT, VEHICULAR LOWER, 1490 MM LONG, 310 MM WIDTH (INCLUDES SS 003 TO SS 007, SS 902 AND SS 903)	2540 66-128-5582 Z5394/HYG2891 Z5394/HYG2891	2	EA	A	LMH
902	CLIPS, ROPE END, ZINC PLATED (USE SS 002 OR SS 030)	/NIL /NIL	8			
003	CORD, POLYESTER, BRAIDED, GREEN, 2.7 MM OD, 4 M LG (USE SS 002 OR MANUFACTURE FROM SS 912)	/NIL /NIL	1			
903	CORD, 2.7 MM OD, 3.4 M LG (USE 002 OR MANUFACTURE FROM SS 912)	/NIL /NIL	1			
004	COVER, TRIM, VINYL, 1460 MM LG, 300 MM W (USE SS 002 OR MANUFACTURE FROM SS 913)	/NIL /NIL	1			
005	FOAM, PLASTIFLEX, CLOSED CELL, 12 MM THK, 1460 MM LG, 300 MM W, (USE SS 002 OR MANUFACTURE FROM SS 914)	/NIL /NIL	1			
006	EYELET, 3 MM ID, BRASS (ALSO PART OF SS 002)	ZA090/SPO ZA090/SPO	118			
007	WASHER, 3 MM ID, BRASS (ALSO PART OF SS 002)	ZA090/SPO A ZA090/SPO A	118			

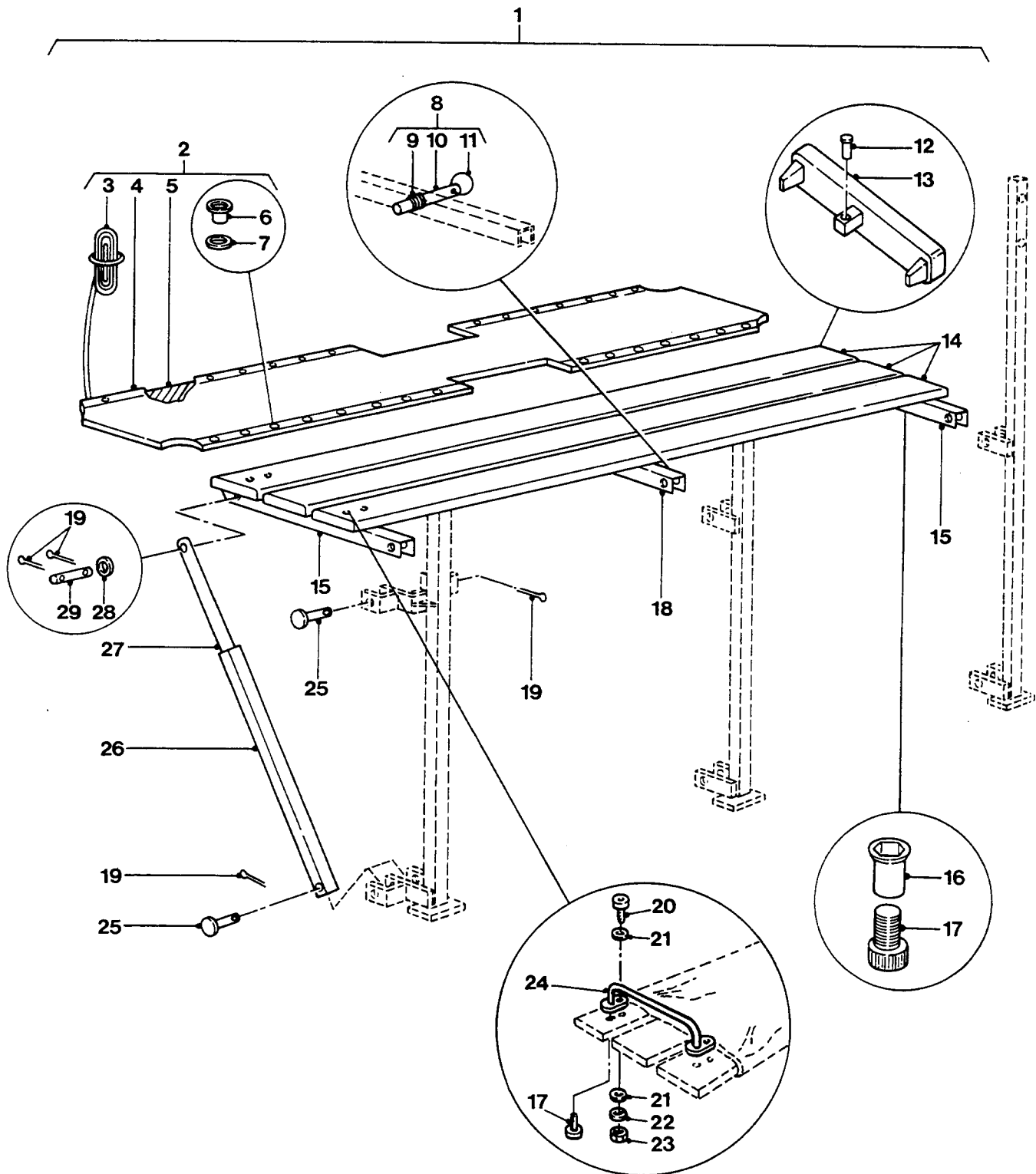

CARGO SEAT AND BACKREST ASSEMBLY

GROUP SS/1
 TITLE CARGO SEAT AND BACKREST ASSEMBLY

ITEM NO	DESIGNATION	NSN MANUFACTURER CODE/PART NO SUPPLIER CODE/PART NO	NO OFF	U O	E X	L* M* H*
008	LOCKPIN ASSEMBLY SEAT RETAINING (INCLUDES SS 009 TO SS 011)	2540 66-128-5747 Z4681/42-0255 Z5394/HYL8973	2	EA	X	LMH
009	SPRING (USE SS 008)	/NIL /NIL	1			
010	PIN (USE SS 008)	/NIL /NIL	1			
011	RING (USE SS 008)	/NIL /NIL	1			
012	RIVET, DRIVE, GAUGE NO.4, 6.35 MM LG (ALSO PART OF SS 014, SS 052 AND SS 904)	Z4681/72-0140 Z5394/HYL8974	32			
013	END CASTING, SEAT (ALSO PART OF SS 014, SS 052 AND SS 904)	Z4681/42-0260 Z5394/HYL8975	16			
014	PLANKS, SEATING, REAR (INCLUDES SS 012 AND SS 013)	Z4681/42-0212 Z5394/HYL8976	3			
904	PLANKS, SEATING, FRONT (INCLUDES SS 012 AND SS 013)	Z4681/42-0202 Z5394/HYL8977	3			
015	CROSSMEMBER, SEAT PLANK, MAIN, 345 MM LG, 32 MM W, ALUMINIUM CHANNEL SECTION, NO.H1634, CHROMATE CONVERSION AND POWDER COATED FINISH	Z4681/42-2455 Z5394/HYL8978	4			
016	NUT, SOCKET, M8 DIA, MILD STEEL, ZINC PLATE AND PASSIVATED FINISH	Z4681/42-2488 Z5394/HYL8980	26			
017	SCREW, SOCKET HD, M8 BY 16 MM LG, MILD STEEL, ZINC PLATE AND PASSIVATED FINISH	Z4681/73-0655 Z5394/HYL8981	30			
018	CROSSMEMBER, SEAT PLANK, INTERMEDIATE 345 MM LG, 32 MM W, ALUMINIUM CHANNEL SECTION, NO.1634, CHROMATE CONVERSION AND POWDER COATED FINISH	Z4681/42-2497 Z5394/HYL8979	2			

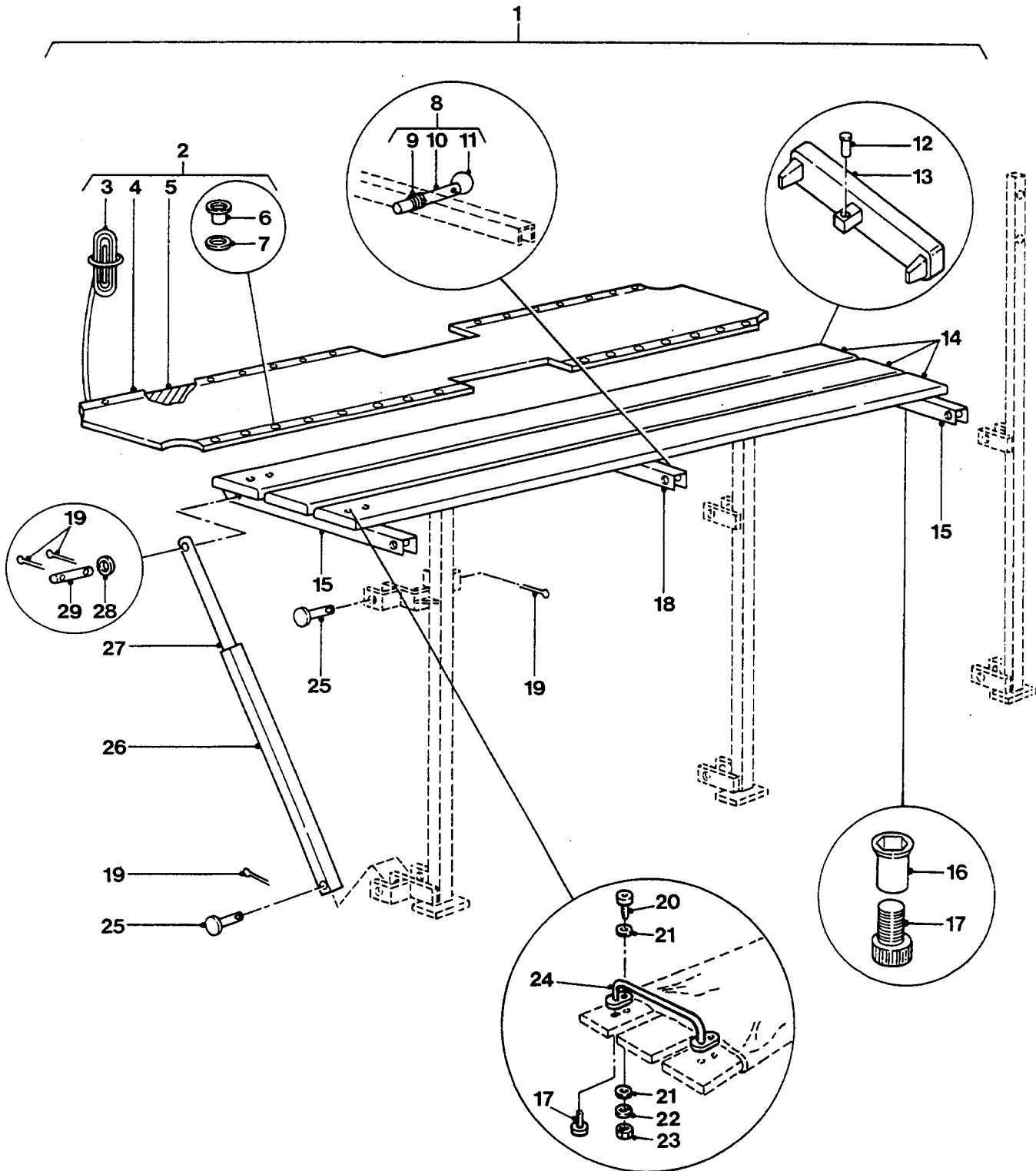

**CARGO SEAT AND BACKREST
ASSEMBLY**

GROUP SS/1
 TITLE CARGO SEAT AND BACKREST ASSEMBLY

ITEM NO	DESIGNATION	NSN MANUFACTURER CODE/PART NO SUPPLIER CODE/PART NO	NO OFF	U	E	L*
				I	X	M*
019	PIN, SPLIT, 35 MM LG	Z4681/41-0111 Z5394/HYL8982	24			
020	SCREW, METRIC, 8 MM DIA, 35 MM LG	Z5394/SE108351 Z5394/SE108351	4			
021	WASHER, FLAT, ISO M, STEEL, RD, ZINC PLATED, 8 MM ID, BY 17 MM OD, BY 1.60 MM THK	U1030/WC108051 Z5394/WC108051	8			
022	WASHER, LOCK, SPRING, STEEL, ZINC PLATED, 8 MM ID, 14.85 MM OD, 2 MM THK	Z5394/WL108001 Z5394/WL108001	8			
023	NUT, PLAIN, HEX, ISOMETRIC, 6H, STEEL, ZINC PLATED AND CHROMATED, 8 MM DIA, 13 MM W A/F, 5 MM H O/A, CSK BOTH FACES	Z5394/NT108041 Z5394/NT108041	4			
024	GRAB HANDLE (MODIFY VIDE EMEI VEH G 207-1)	Z5394/HYG4606 Z5394/HYG4606	2			
025	PIN, STRAIGHT, HEADED STEEL, ROUND, 51 MMLG, 10 MM DIA	5315 66-128-5748 Z4681/42-2442 Z5394/HYL8983	12	EA	X	LMH
026	CHANNEL, SEAT SUPPORT	Z4681/42-2454 Z5394/HYL8984	6			
027	TUBE, SEAT SUPPORT, MAIN, 460 MM LG, 10.8 MM HOLE DIA, LIGHT STRUCTURAL STEEL, ZINC PLATE AND PASSIVATE FINISH	Z4681/42-2449 Z5394/HYL8985	4			
905	TUBE, SEAT SUPPORT, INTERMEDIATE, 460 MM LG, 10.8 MM HOLE DIA, LIGHT STRUCTURAL STEEL TUBE, ZINC PLATE AND PASSIVATE FINISH (ALSO PART OF SS 001 AND SS 901)	Z4681/42-2451 Z5394/HYL8986	2			
028	SPACER, 25.4 MM OD, 11 MM ID, 8 MM THK, ALUMINIUM, CHROMATE AND POWDER COATED FINISH, OLIVE DRAB LOW GLOSS	Z4681/42-2446 Z5394/HYL8987	6			

* GRADE OF REPAIR (LIGHT, MEDIUM OR HEAVY)

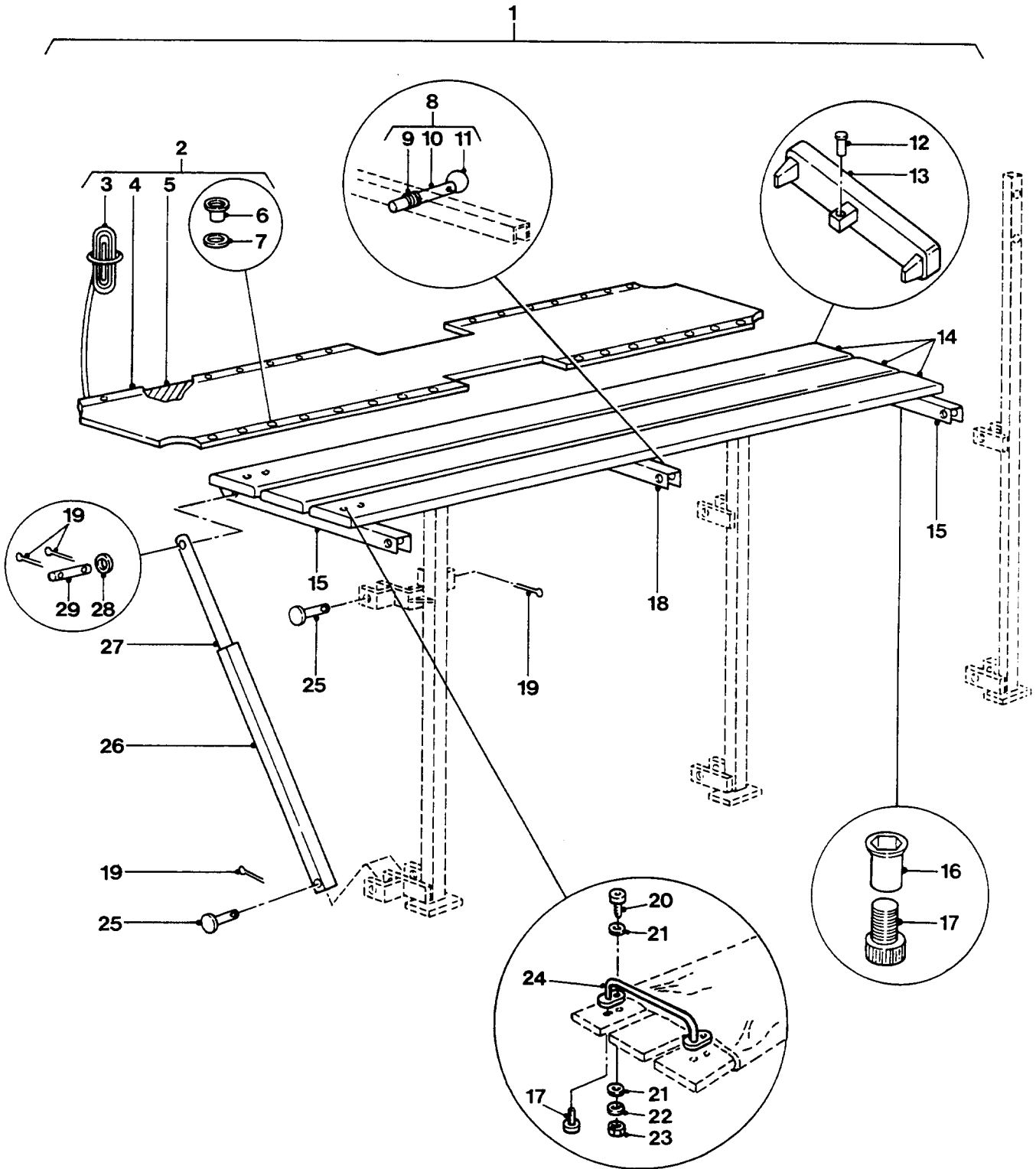

**CARGO SEAT AND BACKREST
ASSEMBLY**

GROUP SS/1
 TITLE CARGO SEAT AND BACKREST ASSEMBLY

ITEM NO	DESIGNATION	NSN MANUFACTURER CODE/PART NO SUPPLIER CODE/PART NO	NO OFF	U O I	E X P	L* M* H*
029	PIN, STRAIGHT, HEADLESS STEEL, 10 MM DIA 80 MM LG, 3.5 MM DIA HOLE AT EACH END, ZINC PLATE AND PASSIVATE	5315 66-128-5749 Z4681/42-2444 Z5394/HYL8988	6EA		X	LMH

* GRADE OF REPAIR (LIGHT, MEDIUM OR HEAVY)

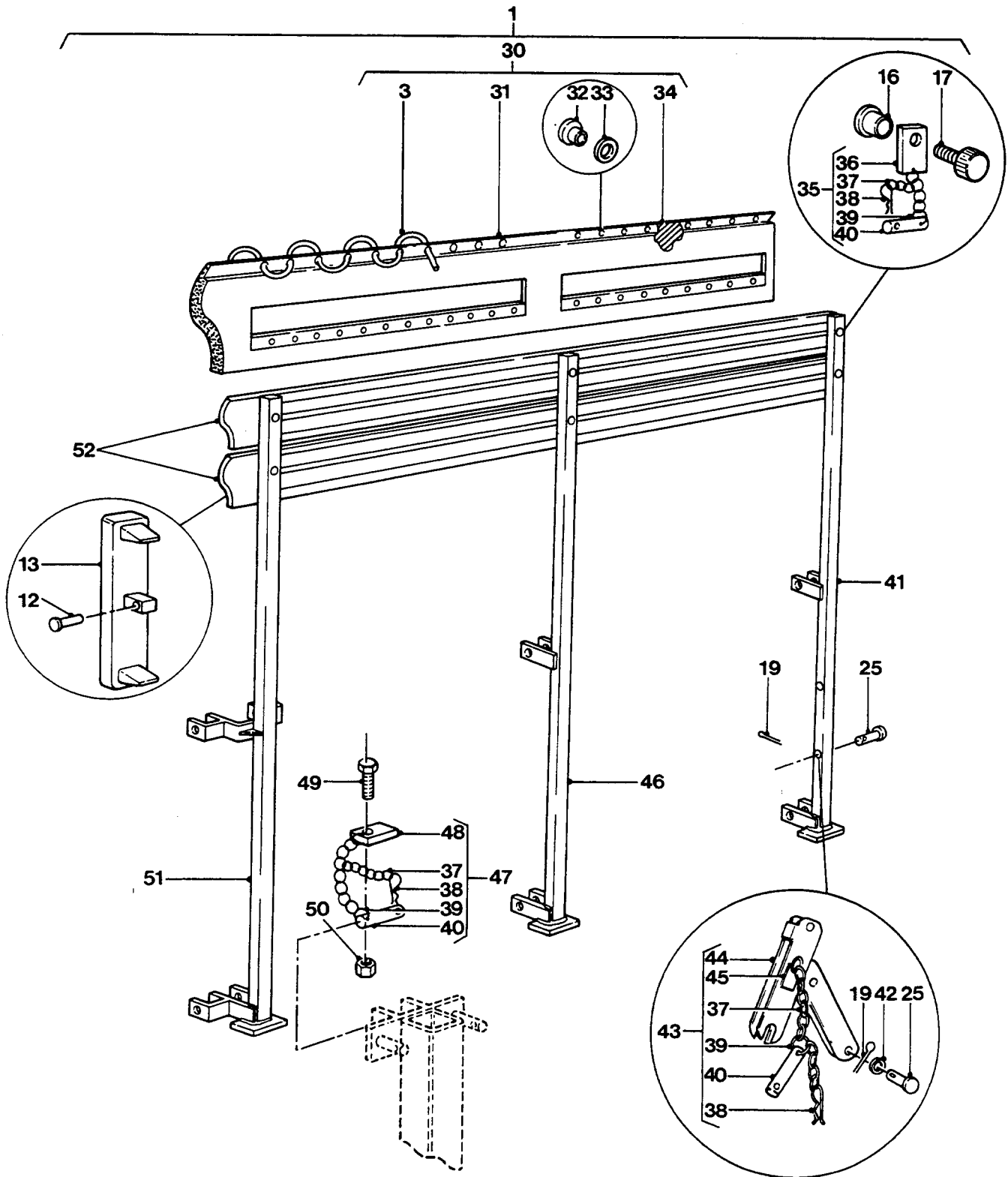

**CARGO SEAT AND BACKREST
ASSEMBLY**

GROUP SS/2
 TITLE CARGO SEAT AND BACKREST ASSEMBLY

ITEM NO	DESIGNATION	NSN MANUFACTURER CODE/PART NO SUPPLIER CODE/PART NO	NO OFF	U O	B X	L* M* H*
030	CUSHION, SEAT BACK, VEHICULAR 2950 MM LG, 195 MM W, 12 MM THICK (INCLUDES SS 003, SS 031 TO SS 034 AND SS 902)	2540 66-128-5583 Z5394/HYG2892 Z5394/HYG2892	1	EA	A	LMH
031	VINYL, GREEN, 2950 MM LG, 195 MM W (USE SS 030 OR MANUFACTURE FROM SS 913)	/NIL /NIL	1			
032	EYELET, BRASS, 4 MM ID (USE SS 030)	/NIL /NIL	37			
033	WASHER, BRASS, 4 MM ID (USE SS 030)	/NIL /NIL	37			
034	FOAM, 2950 MM LG, 195 MM W (USE SS 030 OR MANUFACTURE FROM SS 914)	/NIL /NIL	1			
035	PIN AND CLIP ASSY CARGO SEAT AND BACKREST ASSY (INCLUDES SS 036 TO SS 040)	2540 66-128-5750 Z4681/42-0605 Z5394/HYL8989	9	EA	X	LMH
036	PLATE, 28 MM LG, 16 MM W, 3 MM THK, 8 MM HOLE DIA, MILD STEEL (USE SS 035)	/NIL /NIL	1			
037	CHAIN, 3 MM REGULAR, SELF COLOURED, 22 LINKS (USE SS 035, SS 043 OR SS 047)	/NIL /NIL	1			
038	CLIP, PIN RETAINING CLIP, PIN RETAINING, "R" SHAPED (ALSO PART OF SS 035, SS 043 OR SS 047)	5340 66-128-5681 Z4681/42-0601A Z5394/HYL9005	1	EA	X	LMH
039	RING, 25 MM ID, 14 MM GAUGE, MILD STEEL, NATURAL FINISH (USE SS 035, SS 043 OR SS 047)	/NIL /NIL	1			
040	PIN, 63 MM LG., 5 MM LG. TO CHAMFER, 48 MM HOLE TO HOLE, 10 MM DIA., MILD STEEL (USE SS 035, SS 043 OR SS 047)	/NIL /NIL	1			

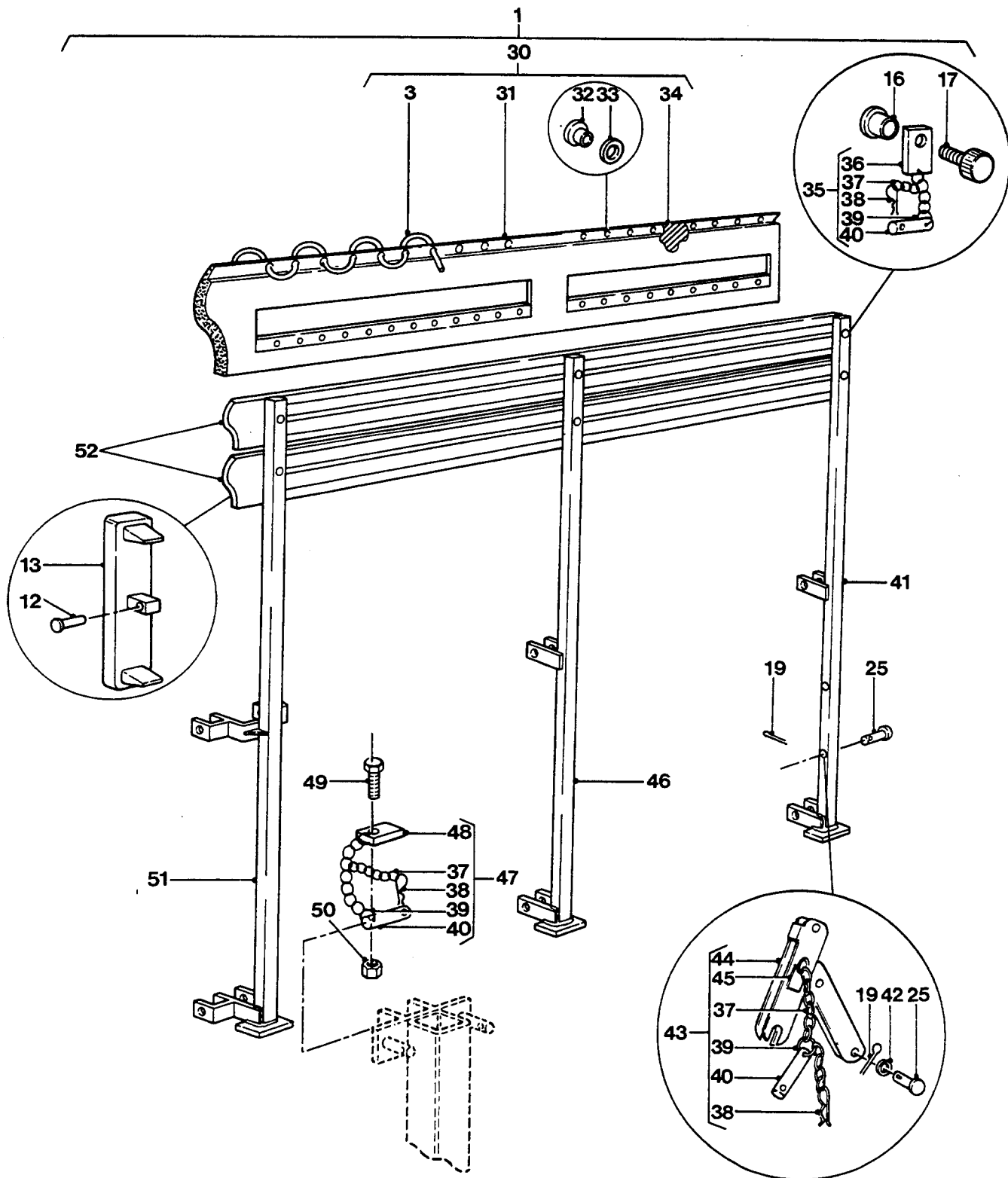

CARGO SEAT AND BACKREST ASSEMBLY

GROUP SS/2
 TITLE CARGO SEAT AND BACKREST ASSEMBLY

ITEM NO	DESIGNATION	NSN MANUFACTURER CODE/PART NO SUPPLIER CODE/PART NO	NO OFF	U	E	L*
				I	X	M*
041	POST, SEAT, LEFT HAND, REAR, STEEL, ZINC PLATE, POWDER COAT, OLIVE DRAB, LOW GLOSS (ALSO PART OF SS 001)	Z4681/42-2153 Z5394/HYL9053	1			
906	POST, SEAT, RIGHT HAND, REAR, STEEL, ZINC PLATE, POWDER COAT, OLIVE DRAB, LOW GLOSS (ALSO PART OF SS 901)	Z4681/42-2152 Z5394/HYL9054	1			
042	WASHER, FLAT, M10	Z4681/73-0564 Z5394/HYL8948	6			
043	BRACE, LEG, ASSY REAR AND CENTRE (INCLUDES SS 037 TO SS 040, SS 044 AND SS 045, FITTED TO SS 901 ONLY)	2540 66-128-5751 Z4681/42-2462 Z5394/HYL8990	2EA	X		LMH
907	BRACE, LEG, ASSY FRONT (ALSO PART OF SS 901)	2540 66-128-5752 Z4681/42-2460 Z5394/HYL8991	1EA	X		LMH
044	BRACE, LEG (USE SS 043)	/NIL /NIL	1			
045	PLATE, 28 MM LG, 16 MM W, 3 MM THK, WELDED (USE SS 043)	/NIL /NIL	1			
046	POST, SEAT, LEFT HAND, INTERMEDIATE, STEEL, ZINC PLATE, POWDER COAT, OLIVE DRAB, LOW GLOSS	Z4681/42-2156 Z5394/HYL8992	1			
908	POST, SEAT, RIGHT HAND, INTERMEDIATE, STEEL, ZINC PLATE, POWDER COAT, OLIVE DRAB, LOW GLOSS (ALSO PART OF SS 901)	Z4681/42-2157 Z5394/HYL8993	1			
047	PIN AND CHAIN ASSY SUIT CARGO SEAT AND BACKREST ASSY (INCLUDES SS 037 TO SS 040 AND SS 048)	2540 66-128-5753 Z4681/42-0601 Z5394/HYL8994	6EA	X		LMH
048	PLATE, 28 MM LG, 16 MM W, 3 MM THK, 7 MM HOLE DIA, MILD STEEL (USE SS 047)	/NIL /NIL	1			

* GRADE OF REPAIR (LIGHT, MEDIUM OR HEAVY)

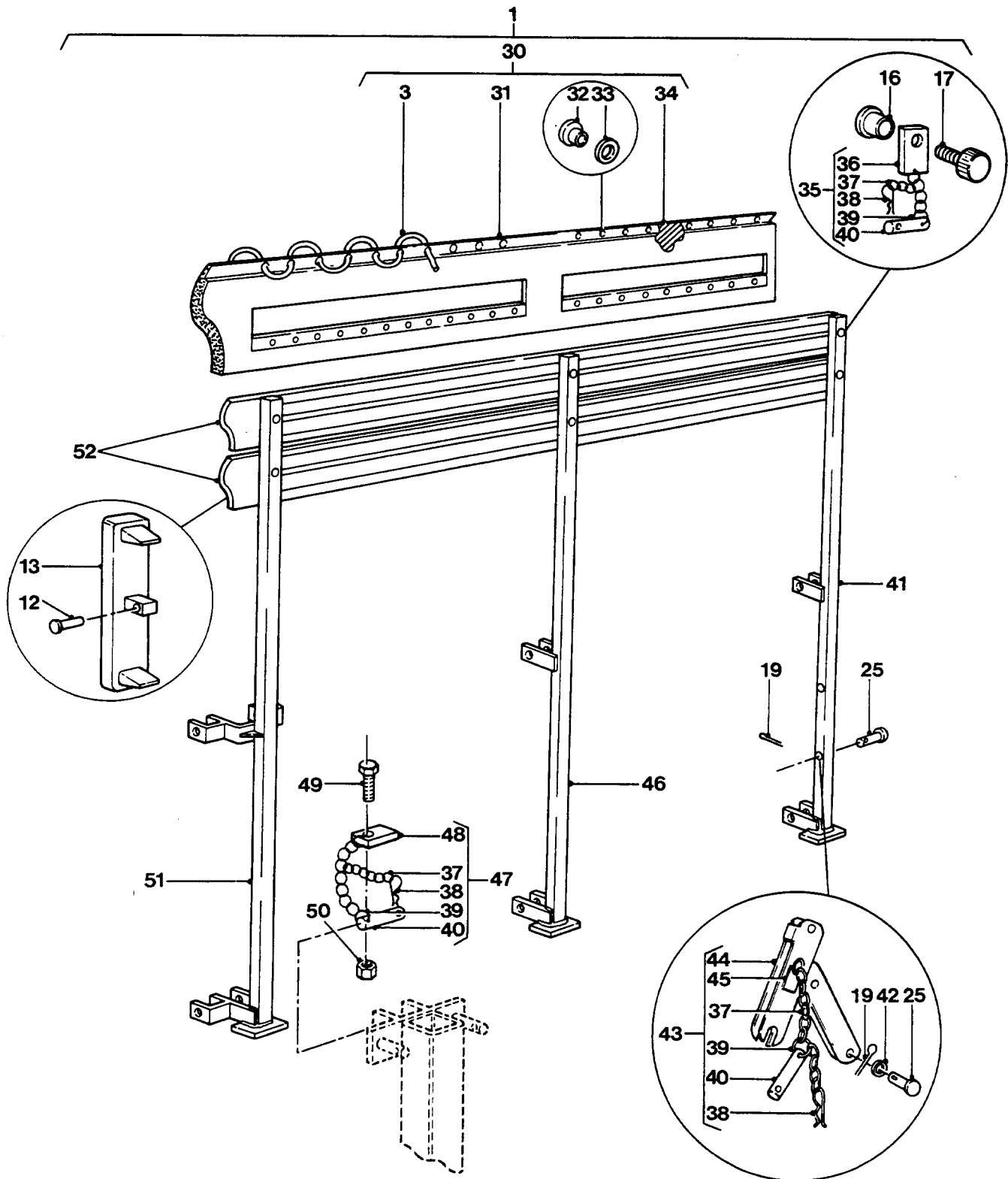

CARGO SEAT AND BACKREST ASSEMBLY

GROUP SS/2
 TITLE CARGO SEAT AND BACKREST ASSEMBLY

ITEM NO	DESIGNATION	NSN MANUFACTURER CODE/PART NO SUPPLIER CODE/PART NO	NO OFF	U I	E X P	L* M* H*
049	BOLT, MACHINE ISO M, STEEL, 6G THD CLASS, 6 MM THD DIA, 1 MM PITCH, 20 MM LG, ZINC PLATED	5306 99-663-5061 U1030/FS106201 Z5394/FS106201	6	EA	X	LMH
050	NUT, NYLOC, M6	Z4681/73-0356 Z5394/HYL8951	6			
051	POST, SEAT, CENTRE, LEFT HAND, POWDER COAT, OLIVE DRAB, LOW GLOSS	Z4681/42-2154 Z5394/HYL9055	1			
909	POST, SEAT, CENTRE, RIGHT HAND, POWDER COAT, OLIVE DRAB, LOW GLOSS (ALSO PART OF SS 901)	Z4681/42-2151 Z5394/HYL9056	1			
910	POST, SEAT, FRONT, LEFT HAND, POWDER COAT, OLIVE DRAB, LOW GLOSS (ALSO PART OF SS 001)	Z4681/42-2155 Z5394/HYL9057	1			
911	POST, SEAT, FRONT, RIGHT HAND, POWDER COAT, OLIVE DRAB, LOW GLOSS (ALSO PART OF SS 901)	Z4681/42-2150 Z5394/HYL9058	1			
052	PLANK, SEAT BACK REST, ASSEMBLY (INCLUDES SS 012 AND SS 013)	Z4681/42-0222 Z5394/HYL8995	2			
912	CORD, POLYESTER, BRAIDED, GREEN, 2.7 MM OD, 1000 M BULK LG, VENETIAN BLIND (USE AS REQUIRED)	Z4989/BDP151000FG Z4989/BDP151000FG	1			
913	VINYL, FERN GREEN, COLOUR NO. 4305 0101, GRAIN 20210592, 30 M BULK LG (USE AS REQUIRED)	Z3639/G/193 Z3639/G/193	1			
914	FOAM, CLOSED CELL (USE AS REQUIRED)	Z3086/3010/3020 Z3086/3010/3020	1			

* GRADE OF REPAIR (LIGHT, MEDIUM OR HEAVY)

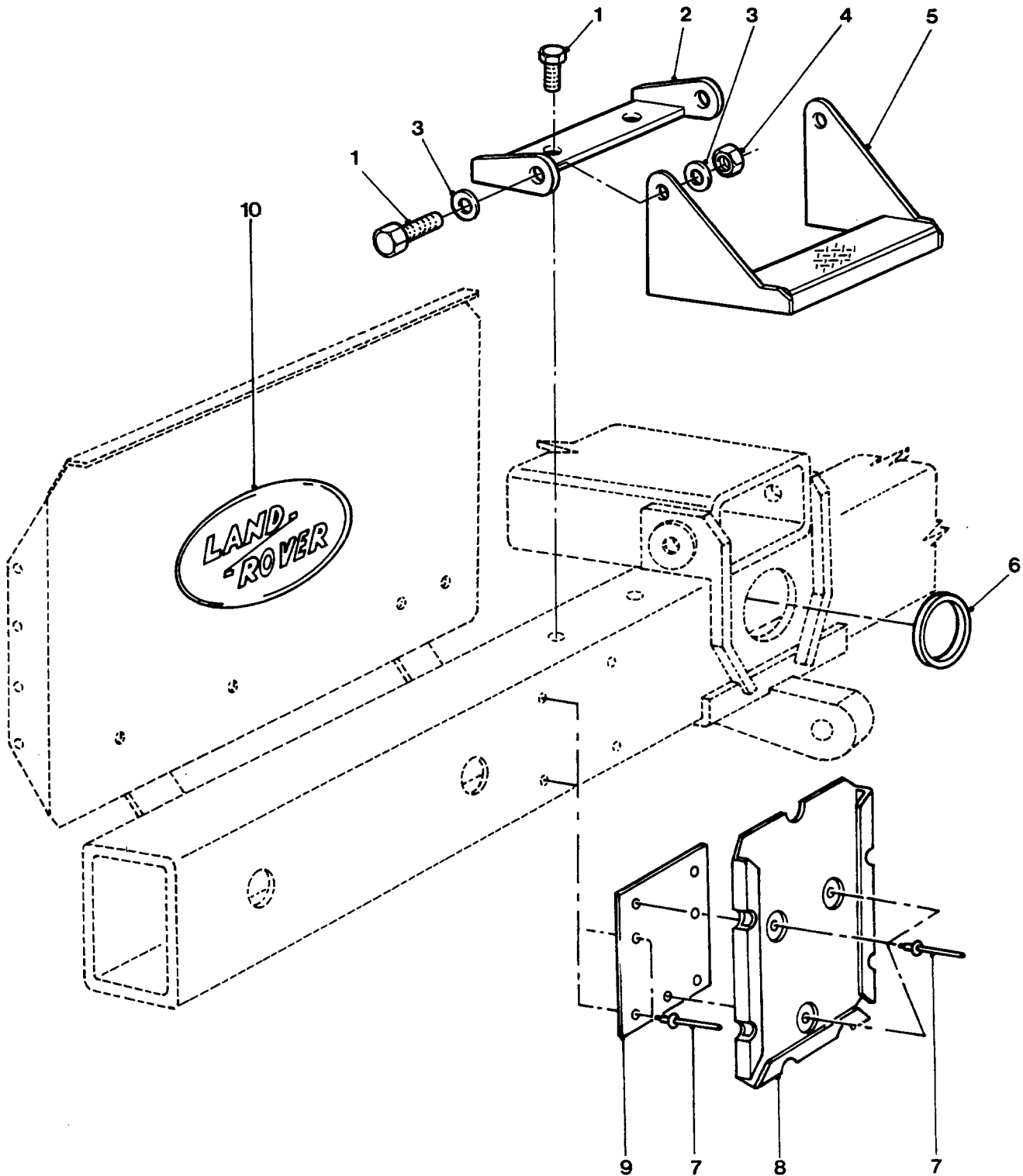

REAR - END BODY FIXTURES

GROUP STA
TITLE REAR-END BODY FIXTURES

ITEM NO	DESIGNATION	NSN MANUFACTURER CODE/PART NO SUPPLIER CODE/PART NO	NO OFF	U	E	L*
				I	X	M*
001	BOLT, MACHINE METRIC, STEEL, HEX HD, ZINC PLATED, M10 BY 30 MM LG	5306 99-122-4911 U1030/FS110301L Z5394/FS110301	8	EA	X	
002	BRACKET, CHASSIS PIVOT (MODIFY VIDE EMEI VEH G 207-1)	Z5394/BYG5212 Z5394/BYG5212	2			
003	WASHER, FLAT, 10.0 MM ID, ZINC PLATED	U1030/WC110061 Z5394/WC110061L	12			
004	NUT, SELF LOCKING, HEX, ISO M, STEEL, ZINC COATED, 10 MM DIA, 1.5 MM PITCH, W/NYLON INSERT	K3456/B12115 Z5394/NY110047L	8			
005	FOOTSTEP (MODIFY VIDE EMEI VEH G 207-1)	Z0096/BYG5208 Z0096/BYG5208	2			
006	PLUG, PROTECTIVE, DUST AND MOISTURE SEAL SELECTOR VALVE FIXTURE ACCESS	5340 66-128-5456 Z5394/MYH3206 Z5394/MYH3206	2	EA	X	LMH
007	RIVET, BLIND ALUMINIUM ALLOY, DOME HD, MECH EX TYPE, 3/16 IN DIA, 7/16 IN LG	5320 99-970-3518 U1030/78248 Z5394/R78248	14	EA	X	LMH
008	HOLDER, VEHICLE UNIT AND FORMATION SIGN PLATE STEEL, PAINTED DEEP BRONZE GREEN, 6.094 IN LG, 0.297 IN O/A W, 6.000 IN H, W/3 RAISED MTG HOLES, TO SUIT	2590 66-016-0815 Z1526/FLA23464 Z5394/HYK2674	2	EA	X	LMH
009	ADAPTOR, UNIT SIGN HOLDER TO CHASSIS REAR CROSSMEMBER, 1.6 MM GALVABOND, 92 MM BY 76 MM, 7 BY 5 MM DIA HOLES	Z5394/AYG8688 Z5394/AYG8688	2			
010	LOGO, LANDROVER, OVAL, SELF ADHESIVE, 195 MM LG, 95 MM W, SILVER LETTERS ON BLACK BACKGROUND (REFER GROUP SGD 026)	Z5394/MXC6401 Z5394/MXC6401	1			

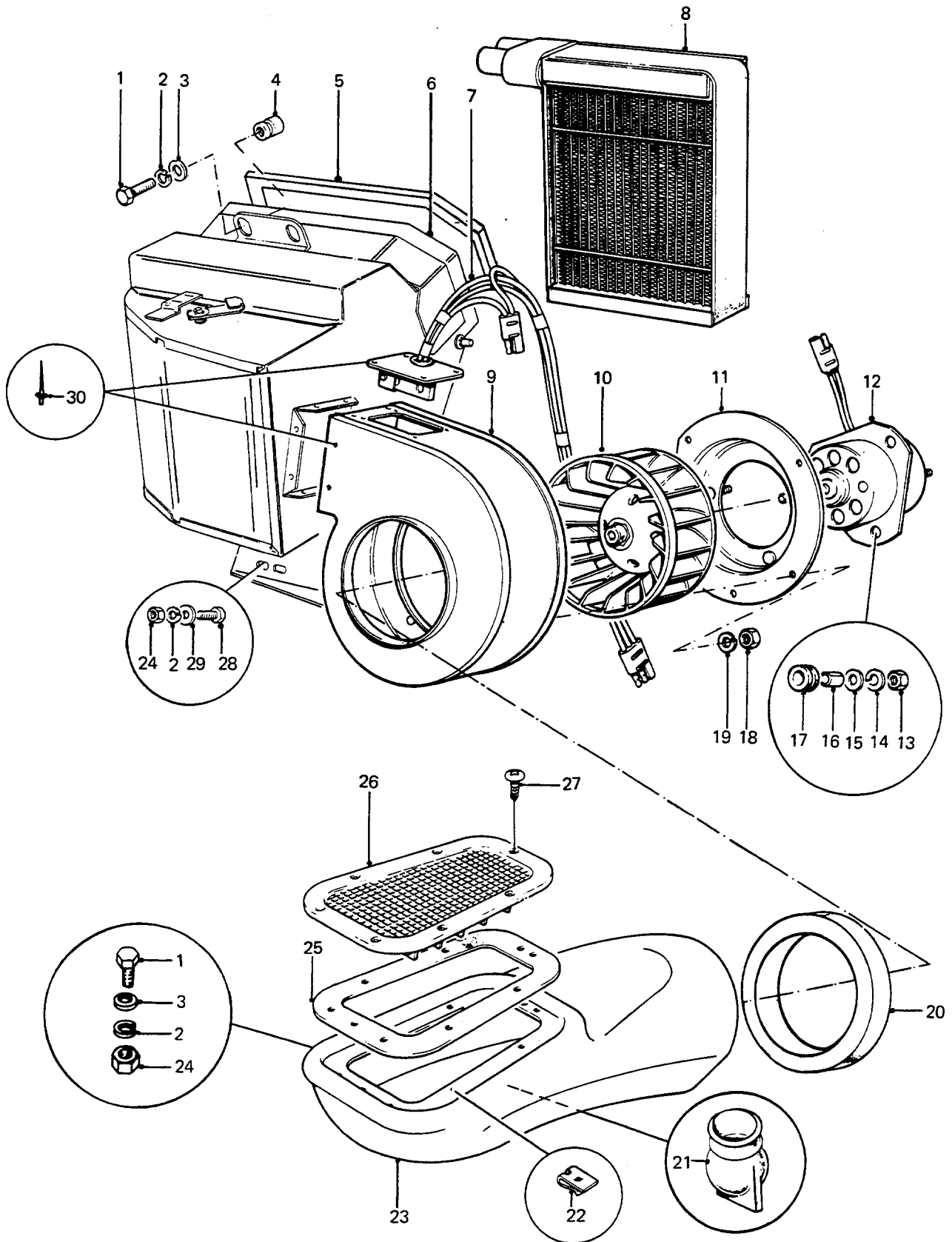

HEATER AND DUCTING

GROUP TA
 TITLE HEATER AND DUCTING

ITEM NO	DESIGNATION	NSN MANUFACTURER CODE/PART NO SUPPLIER CODE/PART NO	NO OFF	U I	E X P	L* M* H*
001	SCREW, MACHINE, ISOMETRIC, 6G, STEEL, HEX HD, ZINC PLATED, 6 MM BY 1 MM PITCH, 20 MM LG	U1030/FS106201 Z5394/FS106201	5			
002	WASHER, LOCK, STEEL, 6.10 MM ID, 9.70 MM OD, 1.50 MM THK	U1030/WL106001L Z5394/WL106001L	7			
003	WASHER, FLAT, RD, STEEL, ZINC COATED, 6 MM ID, LARGE OD AND THICKNESS	Z5394/WJ106001 Z5394/WJ106001	5			
004	NUTSERT, 6 MM DIA, 14.5 MM LG, STEEL, OPEN END, FLAT HD (ALSO PART OF CAB ASSEMBLY)	U1030/MM106301 Z5394/MM106301	4			
005	WASHER, JOINT, HEATER, 294 MM LG, 81 MM W, 1.5 MM THK, CLOSED CELL NEOPRENE FOAM, ADHESIVE ONE SIDE	Z5394/HYG3613 Z5394/HYG3613	1			
006	HEATER, VEHICULAR, COMPARTMENT HOT WATER COIL TYPE, C/W ELECTRIC MOTOR AND BLOWER (INCLUDES TA 007, TA 008, TA 009 TO TA 019 AND TA 030, LATE TYPE)	2540 66-128-5769 Z5394/HYG6088 Z5394/HYG6088	1	EA	A	LMH
901	HEATER, VEHICULAR, COMPARTMENT, EARLY TYPE (INCLUDES TA 903 TO TA 019 AND TA 030)	Z5394/HYG2965 Z5394/HYG2965	1			
902	HEATER, VEHICULAR, COMPARTMENT, LATER TYPE (INCLUDES TA 008, TA 009 TO TA 019 AND TA 030)	Z5394/HYG7603 Z5394/HYG7603	1			LMH
903	HEATER MOTOR ASSEMBLY, SUPPRESSED EARLY TYPE (INCLUDES TA 009 TO TA 017, ALSO PART OF TA 006 AND TA 901)	2540 99-737-8070 U1030/UTP1267 Z5394/UTP1267	1	AY	A	LMH
904	HEATER MOTOR ASSEMBLY, LATER TYPE (INCLUDES TA 009 TO TA 017, ALSO PART OF TA 902)	U1030/UTP1904 Z5394/UTP1904	1			LMH
007	WIRING HARNESS, VEHICLE HEATER, C/W RESISTOR (USE TA 006 OR TA 901)	/NIL /NIL	1			

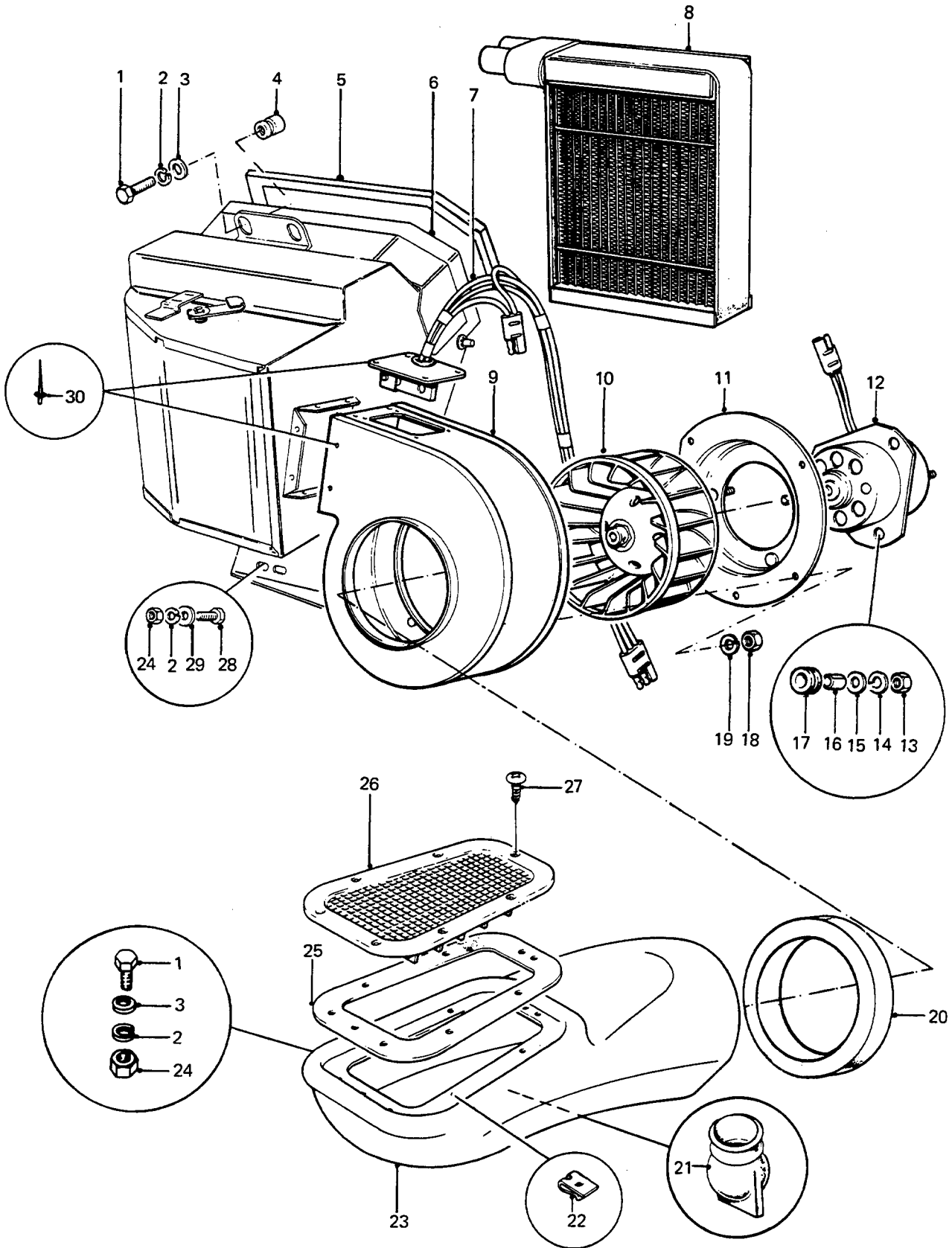

HEATER AND DUCTING

GROUP TA
TITLE HEATER AND DUCTING

ITEM NO	DESIGNATION	NSN MANUFACTURER CODE/PART NO SUPPLIER CODE/PART NO	NO	U	E	L*
			OFF	O	X	M*
			I	P	H	H*
905	WIRING HARNESS, VEHICLE HEATER C/W RESISTOR (ALSO PART OF TA 902)	U1030/UTP1253 Z5394/UTP1253	1			
008	RADIATOR, VEHICULAR COMPARTMENT HEATER SINGLE CORE, FLANGED CONNECTIONS (LATE TYPE CORE WITH STRAIGHT INLET/OUTLET PIPES, ALSO PART OF TA 006 AND TA 902)	2540 66-128-6238 U1030/UTP1725 Z5394/UTP1725	1EA	A		MH
906	RADIATOR, HEATER, VEHICULAR COMPARTMENT (EARLY TYPE CORE WITH BENT INLET/OUTLET PIPES, ALSO PART OF TA 901)	2540 99-721-4399 U1030/AAP817 Z5394/AAP817	1EA	A		MH
009	RADIATOR, HEATER, VEHICULAR COMPARTMENT (USE TA 903 OR TA 904)	/NIL /NIL	1			
010	IMPELLER, FAN, CENTRIFUGAL (USE TA 903 OR TA 904)	/NIL /NIL	1			
011	COVER, ROTOR (USE TA 903 OR TA 904)	/NIL /NIL	1			
012	MOTOR ASSEMBLY (USE TA 903 OR TA 904)	/NIL /NIL	1			
013	NUT, PLAIN, HEXAGON ISO METRIC, 6H, GRADE 8, STEEL, CAD PLATED AND PASSIVATED, 5 MM DIA, 8 MM W A/F, 4 MM H O/A (ALSO PART OF TA 006, TA 901, TA 902 AND TA 903)	5310 66-098-4400 Z5394/NH105041 Z5394/NH105041	3EA	X		LMH
014	WASHER, LOCK SPRING TENSION, 5 MM ID, ZINC PLATED (ALSO PART OF TA 006, TA 901, TA 902 AND TA 903)	5310 99-977-1102 U1030/WL105001 Z5394/WL105001	3EA	X		LMH
015	WASHER, FLAT ROUND, STEEL, ZINC PLATED, 5 MM BOLT SIZE (ALSO PART OF TA 006, TA 901, TA 902 AND TA 903)	5310 99-122-3032 U1030/WA105001 Z5394/WA105001	3EA	X		LMH

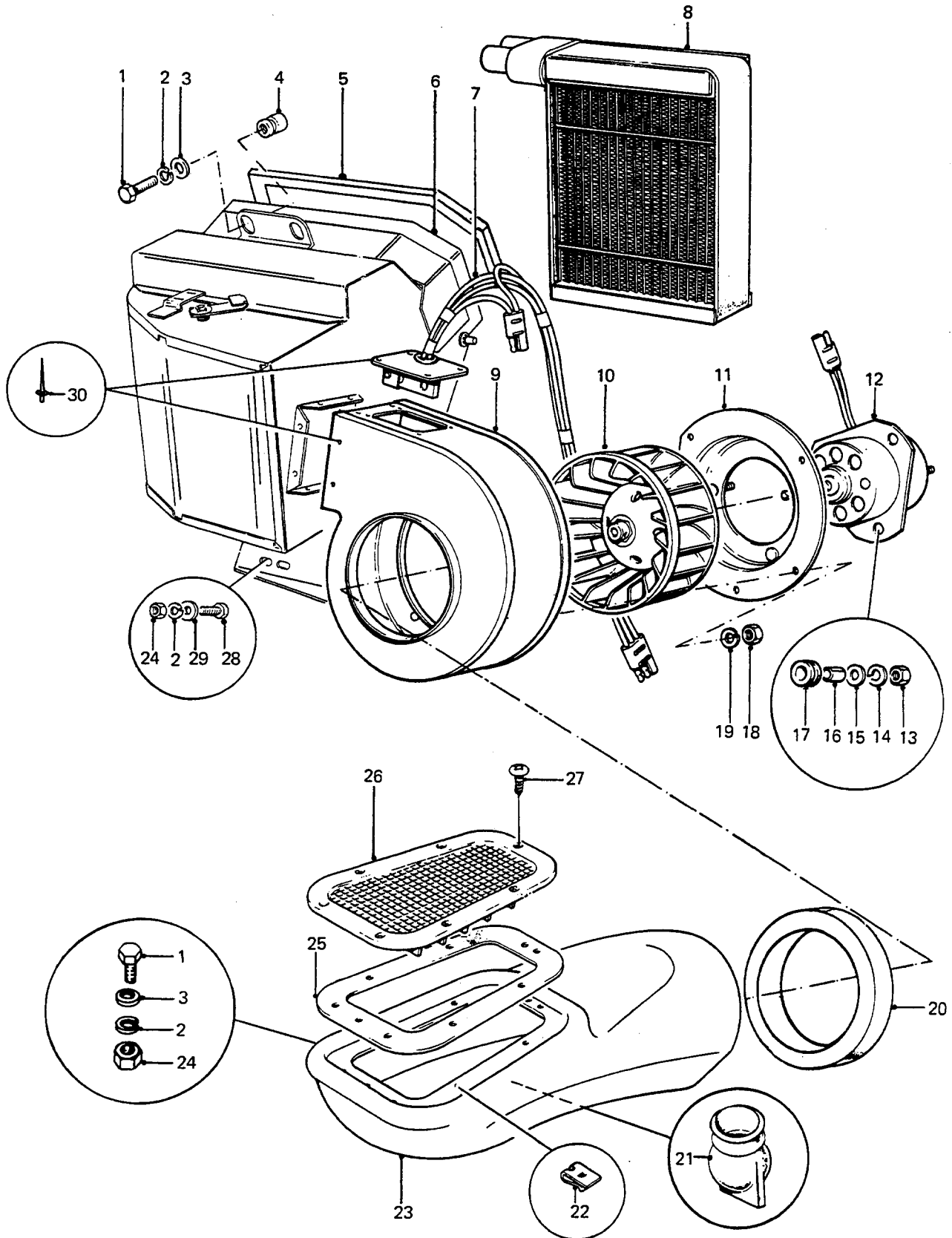

HEATER AND DUCTING

GROUP TA
TITLE HEATER AND DUCTING

ITEM NO	DESIGNATION	NSN MANUFACTURER CODE/PART NO SUPPLIER CODE/PART NO	NO OFF	U	E	L*
				O	X	M*
				I	P	H*
016	SPACER, STEEL, ANODISED, 6.5 MM OD, 5 MM ID, 5.5 MM LG, SPLIT (ALSO PART OF TA 006, TA 901, TA 902 AND TA 903)	U1030/CKZ6486 Z5394/CKZ6486	3			
017	GROMMET (ALSO PART OF TA 006, TA 901, TA 902 AND TA 903)	U1030/CKZ6473 Z5394/CKZ6473	3			
018	NUT, HEX (USE TA 006, TA 901 OR TA 902)	/NIL /NIL	5			
019	WASHER, SPRING (USE TA 006, TA 901 OR TA 902)	/NIL /NIL	5			
020	SEAL, AIR DUCT OPEN CELL POLYURETHANE, 111.0 MM ID, 1500 MM OD, 30.0 MM THK	2540 99-721-4413 U1030/MRC8378 Z5394/MRC8378	1EA	X		LMH
021	VALVE, DUMP CONICAL, 31.0 MM BASE O/DIA, 30.0 MM O/A LG, W/SLIT 19.0 MM LG	2940 99-729-2980 U1030/MUC2417 Z5394/MUC2417	1EA	X		LMH
022	CLIP, SPIRE, FINISHER TO LH WING, SPECIAL, SPRING STEEL	U1030/AJ608041 Z5394/AJ608041	9			
907	SHIELD, EXPANSION LOCKNUT, SPECIAL, SQUARE, NYLON	5310 99-137-6356 U1030/GHF1021 Z5394/GHF1021	7EA	X		LMH
023	PIPE, AIR CONDITIONING-HEATING PLASTIC, 450 MM LG, 180 MM W, 174 MM H, 1.5 MM NOM WALL THICKNESS	2540 99-720-8155 U1030/MUC2419 Z5394/MUC2419	1EA	X		LMH
024	NUT, PLAIN, HEXAGON STEEL, 6 MM, ZINC PLT	5310 99-122-5295 U0041/NU7-14Y1 Z5394/JLM9687	3EA	X		LMH
025	GASKET DUCT TO TOP FRONT FENDER	5330 99-721-4414 U1030/MRC9998 Z5394/MRC9998	1EA	X		LMH
026	GRILLE, FINISHER PLASTIC, LEFT-HAND, AIR INTAKE	2540 99-950-3100 U1030/AWR2215 Z5394/AWR2215	1EA	X		LMH
908	GRILLE, FINISHER PLASTIC, RIGHT-HAND, AIR INTAKE	2540 99-865-4597 U1030/AWR2214 Z5394/AWR2214	1EA	X		LMH

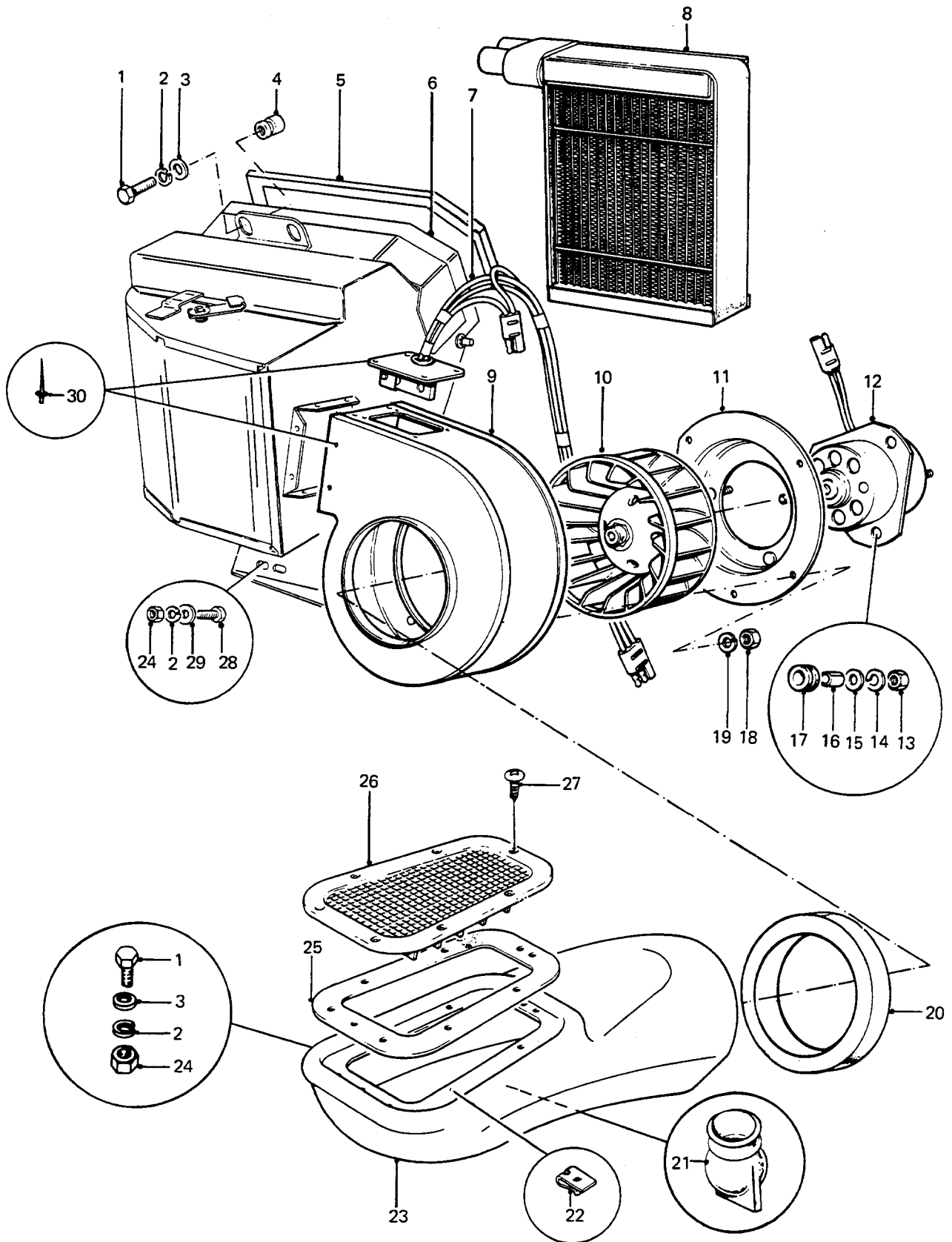

HEATER AND DUCTING

GROUP TA
TITLE HEATER AND DUCTING

ITEM NO	DESIGNATION	NSN MANUFACTURER CODE/PART NO SUPPLIER CODE/PART NO	NO	U	E	L*
			OFF	O	X	M*
			I	P		H*
027	SCREW, TAPPING, THD FORMING, STEEL, PAN HD, CROSS RECESS DRIVE, PHOSPHATED, NO.8 BY 3/4 IN LG	5305 66-128-4725 Z5394/AB608065 Z5394/AB608065	7EA		X	LMH
909	SCREW, FINISHER TO LH WING, SLOTTED CHEESE HD, GAUGE NO.6, SELF TAPPING, POINTED, 5/8 IN LG, PHOSPHATE FINISH	U1030/AC608041 Z5394/AC608041	2			
910	SCREW, TAPPING THREAD FORMING, STEEL, BLACK OXIDE, PAN HD, CROSS RECESS DRIVE, NO.8 BY 5/8 IN LG	5305 66-128-4655 Z5394/AB608054L Z5394/AB608054L	7EA		X	LMH
028	SCREW, MACHINE ISO METRIC, STEEL, PAN HD, SLOT DRIVE, ZINC PLATED, 6.0 MM DIA, 1.0 MM PITCH, 16.0 MM LG	5305 99-135-0440 U1030/SE106161 Z5394/SE106161	2EA		X	LMH
029	WASHER, FLAT RD, STEEL, ZINC PLATED, 6 MM NOM BOLT SIZE, 12.50 MM OD, 1.60 MM THK	5310 99-122-6474 Z5394/WA106001L Z5394/WA106001L	2EA		X	LMH
030	RIVET, POP, 1/8 IN BY 1-1/8 IN LG, ALUMINIUM (ALSO PART OF TA 006, TA 901 AND TA 902)	U1030/RA608183 Z5394/RA608183	16			

* GRADE OF REPAIR (LIGHT, MEDIUM OR HEAVY)

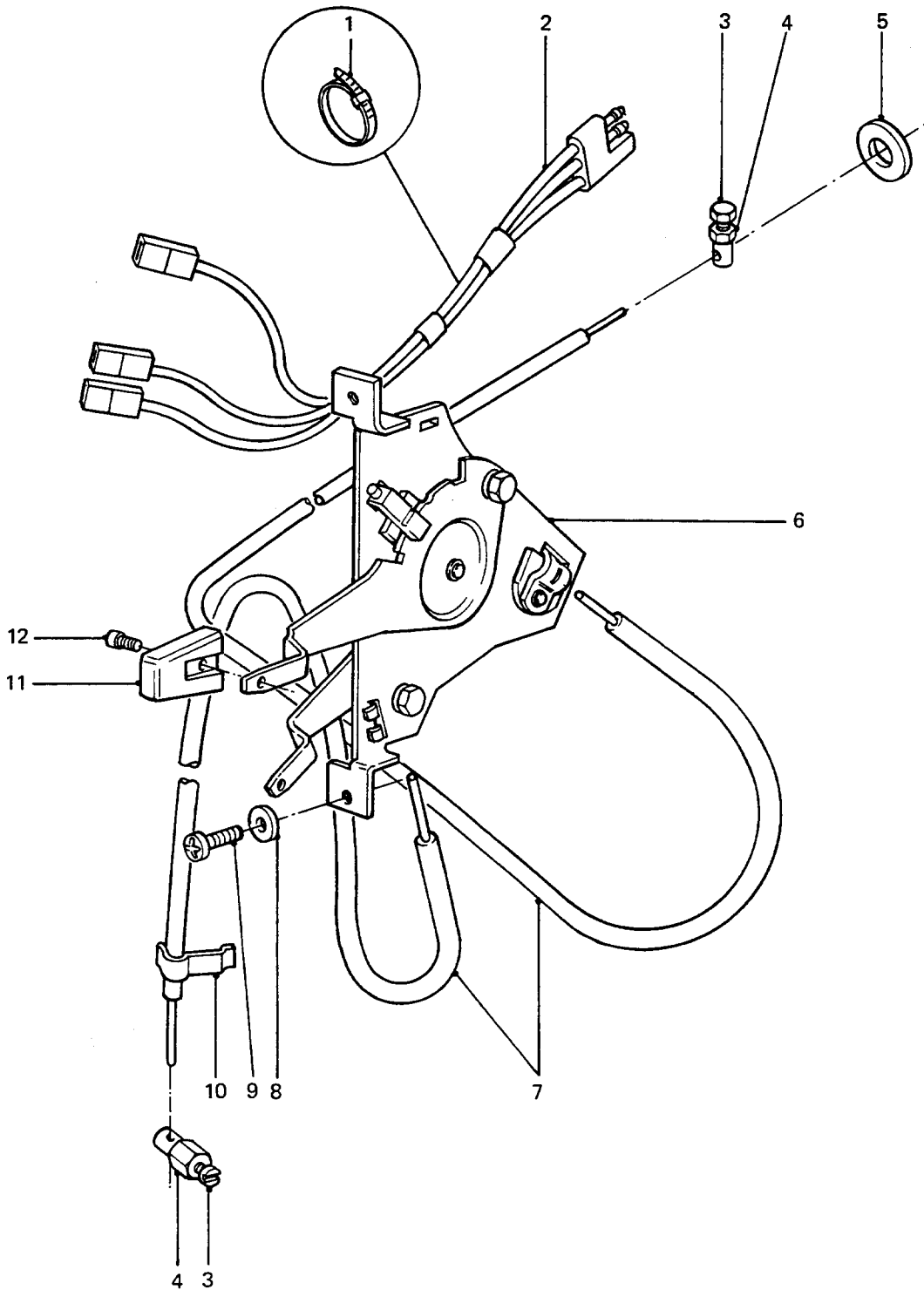

HEATER CONTROLS

GROUP TAB
TITLE HEATER CONTROLS

ITEM NO	DESIGNATION	NSN MANUFACTURER CODE/PART NO SUPPLIER CODE/PART NO	NO OFF	U	E	L*
				I	P	H*
001	CLAMP, LOOP (ENGINE HARNESS, WASHER TUBE, HEATER HARNESS TO DASH LH)	5340 66-106-1527 U1030/622324 Z5394/R622324	1EA		X	LMH
901	STRAP, TIE DOWN (HEATER CABLE TO AIR CLEANER MOUNTING BRACKET)	5975 99-787-7254 U1030/AAU3686 Z5394/AAU3686	3EA		X	LMH
002	CABLE ASSEMBLY, SPECIAL PURPOSE, ELECTRICAL, BRANCHED WIRING HARNESS, 3 BRANCHES, AND SINGLE END	6150 66-128-5754 Z5394/AYG9895 Z5394/AYG9895	1EA		X	LMH
003	SCREW, HEX HD, MEDIUM TENSILE, METRIC COARSE, 4 MM DIA, 10 MM LG, ZINC PLATED	U1030/SH104101 Z5394/SH104101	2			
004	TRUNNION	2540 99-721-4411 U1030/RTC5978 Z5394/RTC5978	2EA		X	LMH
005	GROMMET (HEATER CABLE AND CHANGE OVER VALVE HARNESS)	U1030/269257 Z5394/R269257	1			
006	MOUNTING PLATE, HEATER CONTROL	U1030/346924 Z5394/R346924	1			
007	CABLE ASSEMBLY, CONTROL STEEL, 1.40 MM DIA, 1406.0 MM LG, PVC AND STEEL CASING	2540 99-721-4410 U1030/MTC6194 Z5394/MTC6194	2AY		X	LMH
008	WASHER, FLAT ROUND, STEEL, ZINC PLATED, 5 MM BOLT SIZE	5310 99-122-3032 U1030/WA105001 Z5394/WA105001	2EA		X	LMH
009	SCREW, MACHINE C, STEEL, PAN HD, CROSS RECESS DRIVE, ZINC COATED, NO.8 BY 3/4 IN LG	5305 99-121-6815 U1030/SE808244 Z5394/SE808244	2EA		X	LMH
010	CLAMP, LOOP STRAP, RETAINING, STEEL, 9.5 MM W, 24.4 MM LG, 0.6 MM THK MTL, GREEN	5340 99-838-7475 U1030/13H7343L Z5394/13H7343L	2EA		X	LMH
011	KNOB LEVER	5355 99-721-4404 U1030/MTC2805 Z5394/MTC2805	2EA		X	LMH

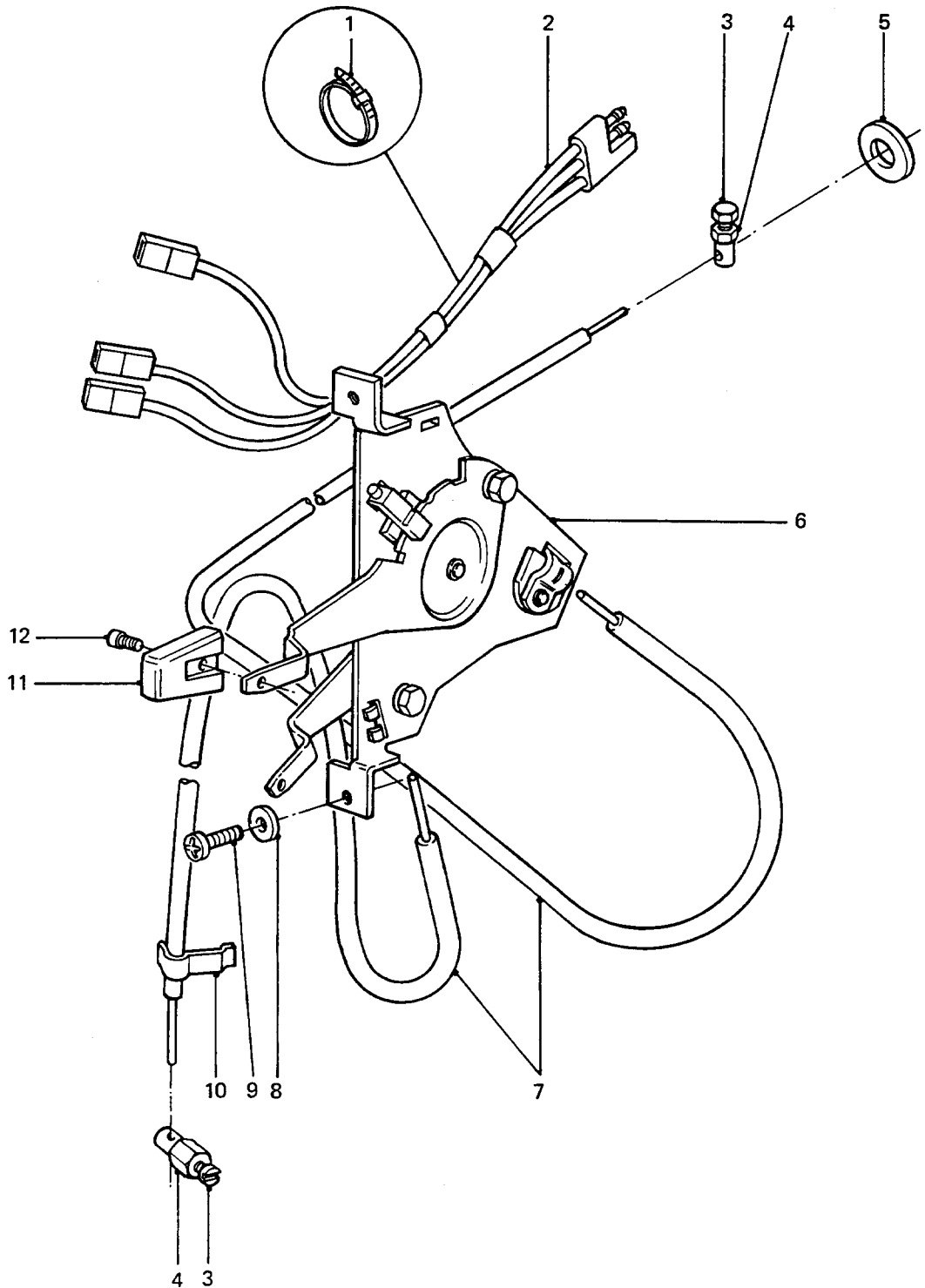

HEATER CONTROLS

GROUP **TAB**
TITLE **HEATER CONTROLS**

ITEM NO	DESIGNATION	NSN MANUFACTURER CODE/PART NO SUPPLIER CODE/PART NO	NO OFF	U O I	E X P	L* M* H*
012	SCREW, MACHINE ISO METRIC, BRONZE, FLAT CSK HD, CROSS RECESS DRIVE, 3 MM BY 8 MM LG	5305 99-941-1937 U1030/MTC7737 Z5394/MTC7737	2EA		X	LMH

* GRADE OF REPAIR (LIGHT, MEDIUM OR HEAVY)

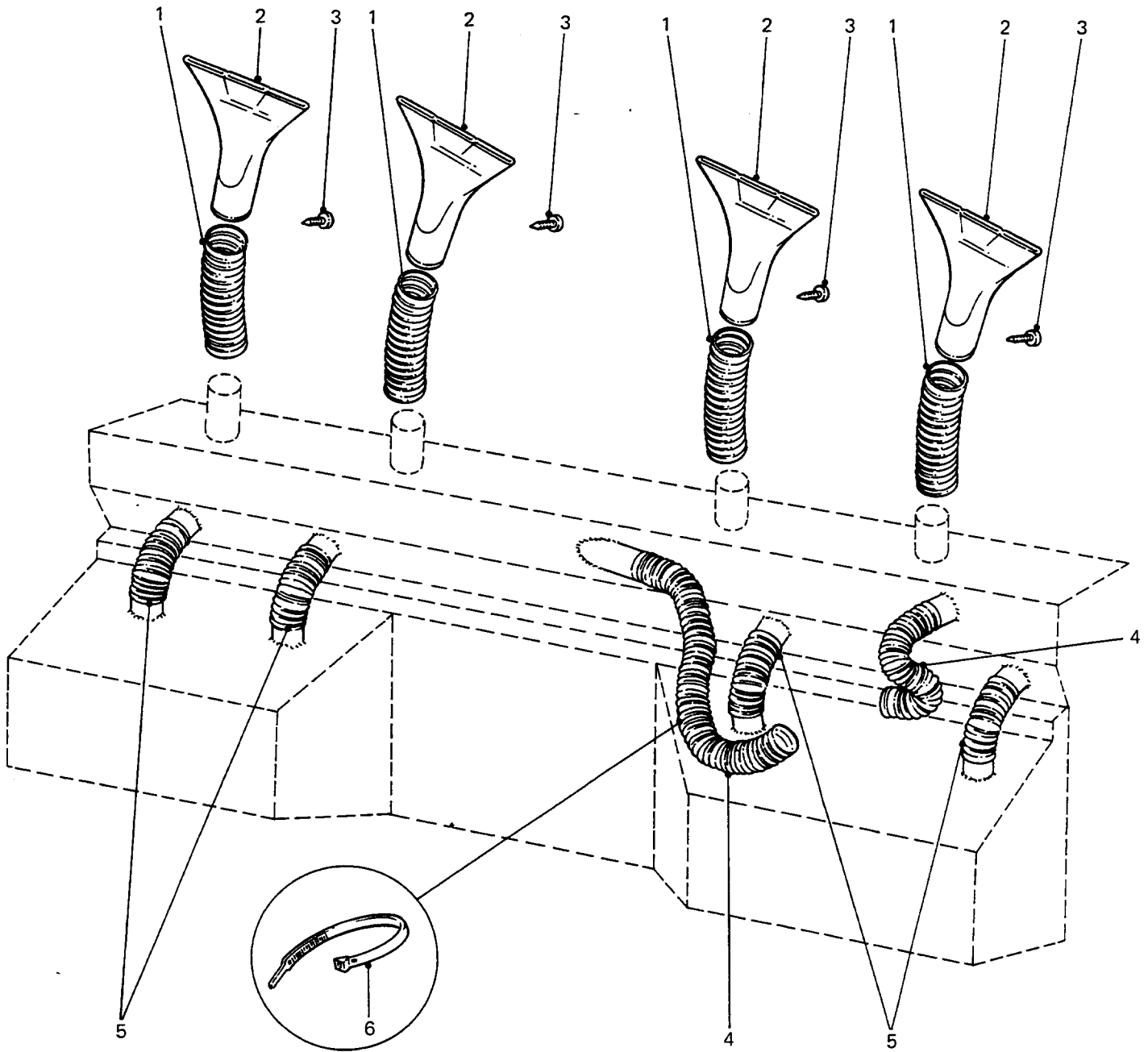

DEMISTER AND HEATER OUTLETS

GROUP TAC
TITLE DEMISTER AND HEATER OUTLETS

ITEM NO	DESIGNATION	NSN MANUFACTURER CODE/PART NO SUPPLIER CODE/PART NO	NO OFF	U	E	L*
				O	X	M*
				I	P	H*
001	TUBING, FLEXIBLE, DEMISTER, 30 MM ID, 65 MM LG COMPRESSED, 180 MM LG STRETCHED, 150 MM LG RELAXED, 'PLASTICOAT' MULTIFLEX CONVOLUTED DUCTING	Z1143/104 Z5394/AYG2936	4			
002	NOZZLE, DEMISTER OUTLET, PLASTIC, BLACK	U1030/CZH624 Z5394/CZH624	4			
003	SCREW, RECESSED, PAN HD, NO.6 GAUGE, 1/2 IN LG, SELF TAPPING, POINTED, ZINC PLATED	U1030/AB606041 Z5394/AB606041	8			
004	TUBING, FLEXIBLE, HEATER TO DASH	Z5394/AYG2935 Z5394/AYG2935	4			
005	TUBING, FLEXIBLE, DASH TO TOE BOX, PLASTIC, BLACK, WIRE WOUND, 50 MM ID, 210 MM LG	Z5394/MRC7279 Z5394/MRC7279	4			
006	TIE, CABLE, FLEXIBLE TUBING TO WIPER MOTOR, NYLON, BLACK, 200 MM LG	Z3663/T50R Z5394/MYH1763	1			

* GRADE OF REPAIR (LIGHT, MEDIUM OR HEAVY)

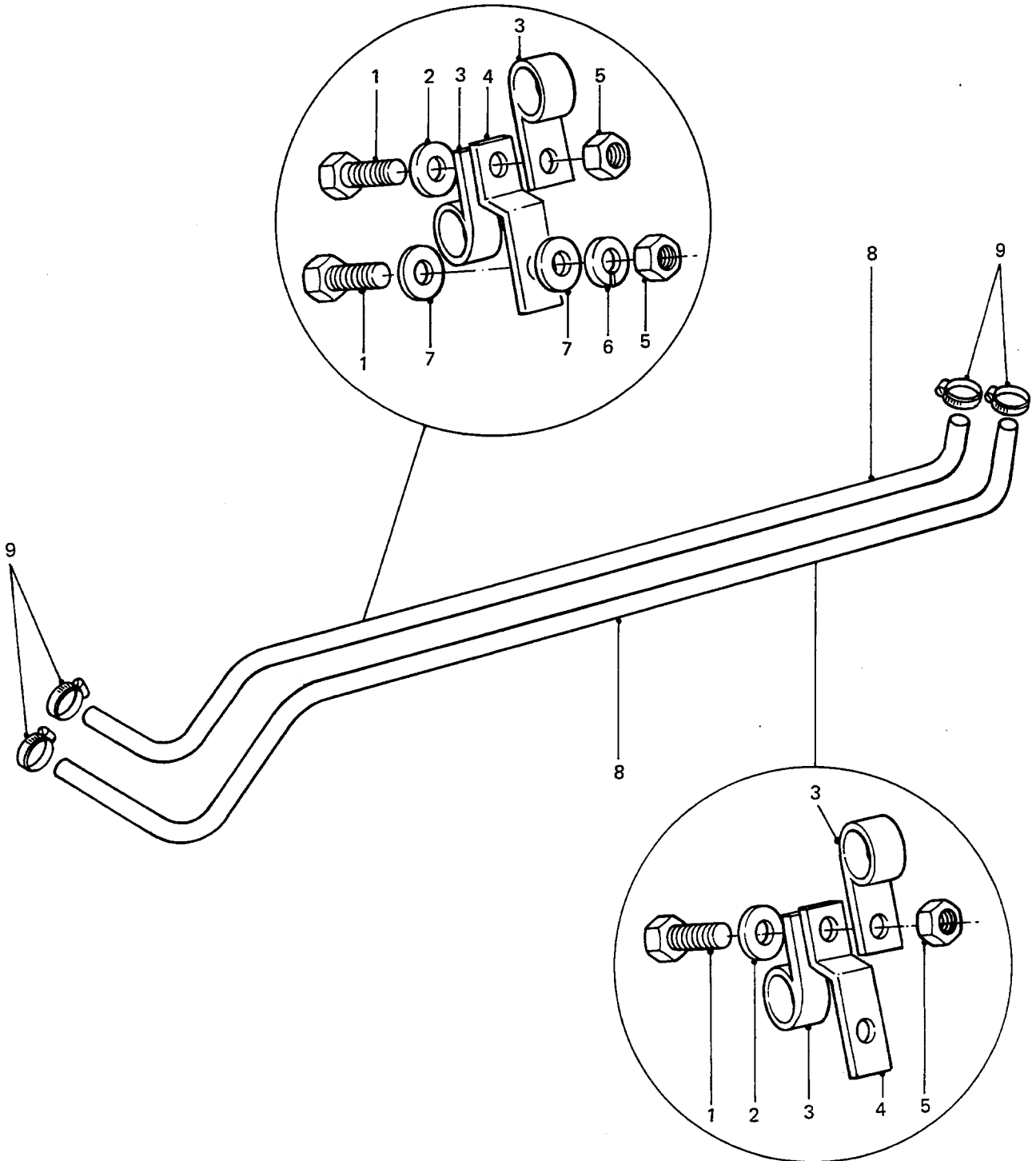

HEATER HOSES AND FITTINGS

GROUP TAD
 TITLE HEATER HOSES AND FITTINGS

ITEM NO	DESIGNATION	NSN MANUFACTURER CODE/PART NO SUPPLIER CODE/PART NO	NO	U	E	L*
			OFF	O	X	M*
			I	P	H*	
001	BOLT, MACHINE ISO M, STEEL, 6G THD CLASS, 6 MM THD DIA, 1 MM PITCH, 20 MM LG, ZINC PLATED	5306 99-663-5061 U1030/FS106201 Z5394/FS106201	3EA		X	LMH
002	WASHER, FLAT RD, STEEL, ZINC PLATED, 6 MM NOM BOLT SIZE, 12.50 MM OD, 1.60 MM THK	5310 99-122-6474 Z5394/WA106001L Z5394/WA106001L	2EA		X	LMH
003	CLAMP, 'P', PROTECTIVE SLEEVED, 1 IN CLOSED DIA, 0.28 IN BOLT HOLE DIA	Z0757/232827 Z5394/HYG5287	4			
004	BRACKET, HEATER HOSE SUPPORT, 25 MM W, 3 MM THK, 102 MM LG, OFFSET HOLES, 1 BY 8 MM HOLE DIA, 1 BY 6.5 MM HOLE DIA, STEEL, ZINC PLATED	Z5394/AYG389 Z5394/AYG389	2			
005	NUT, SELF-LOCKING, HEX, ISO METRIC STEEL, ZINC, 6 MM THD, 10 MM A/F, 7.5 MM O/A H	5310 66-144-6236 U1030/NY106047L Z5394/NY106047L	3EA		X	LMH
006	WASHER, LOCK, SINGLE COIL, 6 MM ID	5310 99-208-6458 U1030/WL106001L Z5394/WL106001L	1EA		X	LMH
007	WASHER, FLAT ZINC PLATED	5310 99-122-3411 U1030/WC106041 Z5394/WC106041	2EA		X	LMH
008	HOSE, 1.2 M LG, THERMOSTAT HOUSING TO HEATER AND WATER PUMP OUTLET TO HEATER (MANUFACTURE FROM TAD 901 OR TAD 902)	/NIL /NIL	2			
009	CLAMP, HOSE STEEL, CAD PLATED, 20 MM TO 32 MM	4730 99-798-0799 U1030/CN100308 Z5394/CN100308	4EA		X	LMH
901	HOSE, NONMETALLIC PERENTIE 6X6 FAMILY OF VEHICLES 16 MM ID BY 25 MM OD (USE ON EARLY TYPE HEATER, ALTERNATIVE ITEM TAD 903)	4720 66-143-5848 Z5394/MYH5341/1300 Z5394/MYH5341/1300	1EA		X	LMH
902	HOSE, NONMETALLIC 16.0 MM ID, 26.0 MM OD, 1250.0 MM LG (USE ON LATE TYPE HEATERS, USE AS REQUIRED)	4720 66-128-6224 Z5394/AYG547 Z5394/AYG547	1EA		X	LMH

* GRADE OF REPAIR (LIGHT, MEDIUM OR HEAVY)

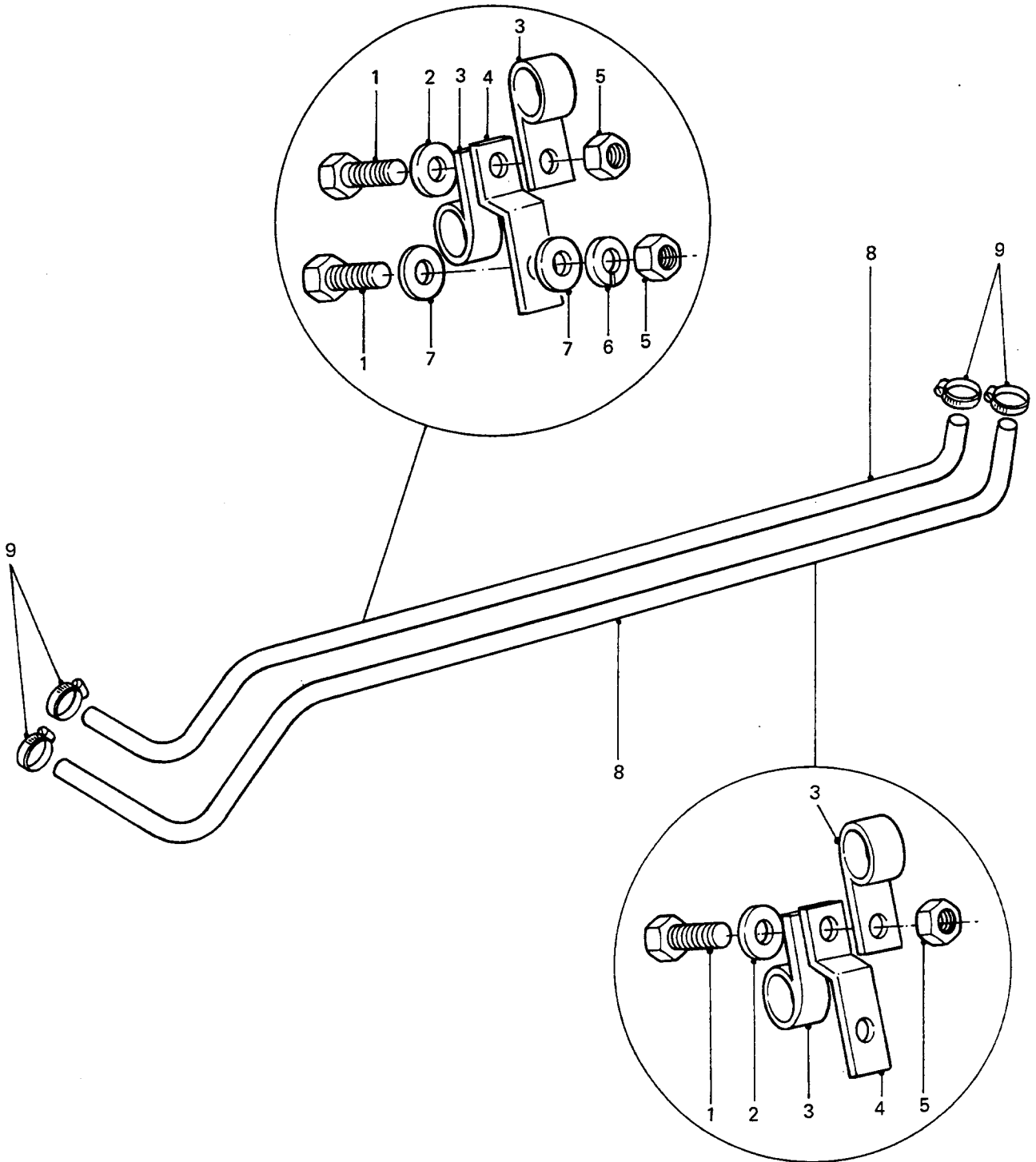

HEATER HOSES AND FITTINGS

GROUP TAD
 TITLE HEATER HOSES AND FITTINGS

ITEM NO	DESIGNATION	NSN MANUFACTURER CODE/PART NO SUPPLIER CODE/PART NO	NO OFF I	U O I	E X P	L* M* H*
903	HOSE, NONMETALLIC RUBBER, 16 MM ID BY 25 MM OD, BULK LENGTH (ALTERNATIVE TO TAD 901, USE AS REQUIRED)	4720 66-128-5755 Z0273/HH159-20 Z0273/HH159-20	1	R	X	LMH

* GRADE OF REPAIR (LIGHT, MEDIUM OR HEAVY)