

DASH VENTILATORS

GROUP SAA
 TITLE DASH VENTILATORS

ITEM NO	DESIGNATION	NSN MANUFACTURER CODE/PART NO SUPPLIER CODE/PART NO	NO OFF	U	E	L*
				I	P	H*
001	SCREW, RECESSED, PAN HD, 8 MM DIA, 16 MM LG, ZINC COATED, BLACK FINISH	Z5394/AB608041 Z5394/AB608041	4			
002	WASHER, PLAIN, NORMAL OD, NORMAL THK, 8 MM ID, BRONZE	U1030/WA108054 Z5394/WA108054	8			
003	WASHER, FLAT, RD, STEEL, 5.5 MM ID, 16 MM OD, 1.25 MM THK	Z5394/WA108004 Z5394/WA108004	4			
004	NUT, PLAIN, BLIND RIVET 8 MM COARSE THREAD, 16 MM LG	5310 99-772-5133 U1030/MM108301 Z5394/MM108301	4	EA	X	LMH
005	LEVER, MANUAL CONTROL DASH VENTILATOR	5340 66-128-5782 Z5394/HYG3275 Z5394/HYG3275	2	EA	X	LMH
006	RIVET, BLIND, ALUMINIUM, 3/16 IN BY 1-1/16 IN LG	Z5394/RA612183 Z5394/RA612183	16			
007	LID, ASSEMBLY, VENT, RH	Z5394/HYG2794 Z5394/HYG2794	1			
901	LID, ASSEMBLY, VENT, LH	Z5394/HYG2795 Z5394/HYG2795	1			
008	SEAL, 1400 MM LG (MANUFACTURE FROM SAA 903)	/NIL /NIL	2			
902	HOSE, RUBBER SECTION, 50 MM LG (MANUFACTURE FROM SAA 904)	/NIL /NIL	2			
009	WASHER, SPRING, LOCK, SINGLE COIL, RECTANGULAR SECTION, METRIC, 8 MM ID, BRONZE	U1030/WL108004 Z5394/WL108004	4			
010	SCREW, RECESSED, PAN HD, METRIC, 8 MM DIA, 16 MM LG, BRONZE	U1030/SE108164 Z5394/SE108164	4			
903	RUBBER STRIP RECTANGULAR, 50 M BULK LG (USE AS REQUIRED)	5330 66-128-6219 Z1074/255711 Z5139/255711	1	RO	X	H

* GRADE OF REPAIR (LIGHT, MEDIUM OR HEAVY)

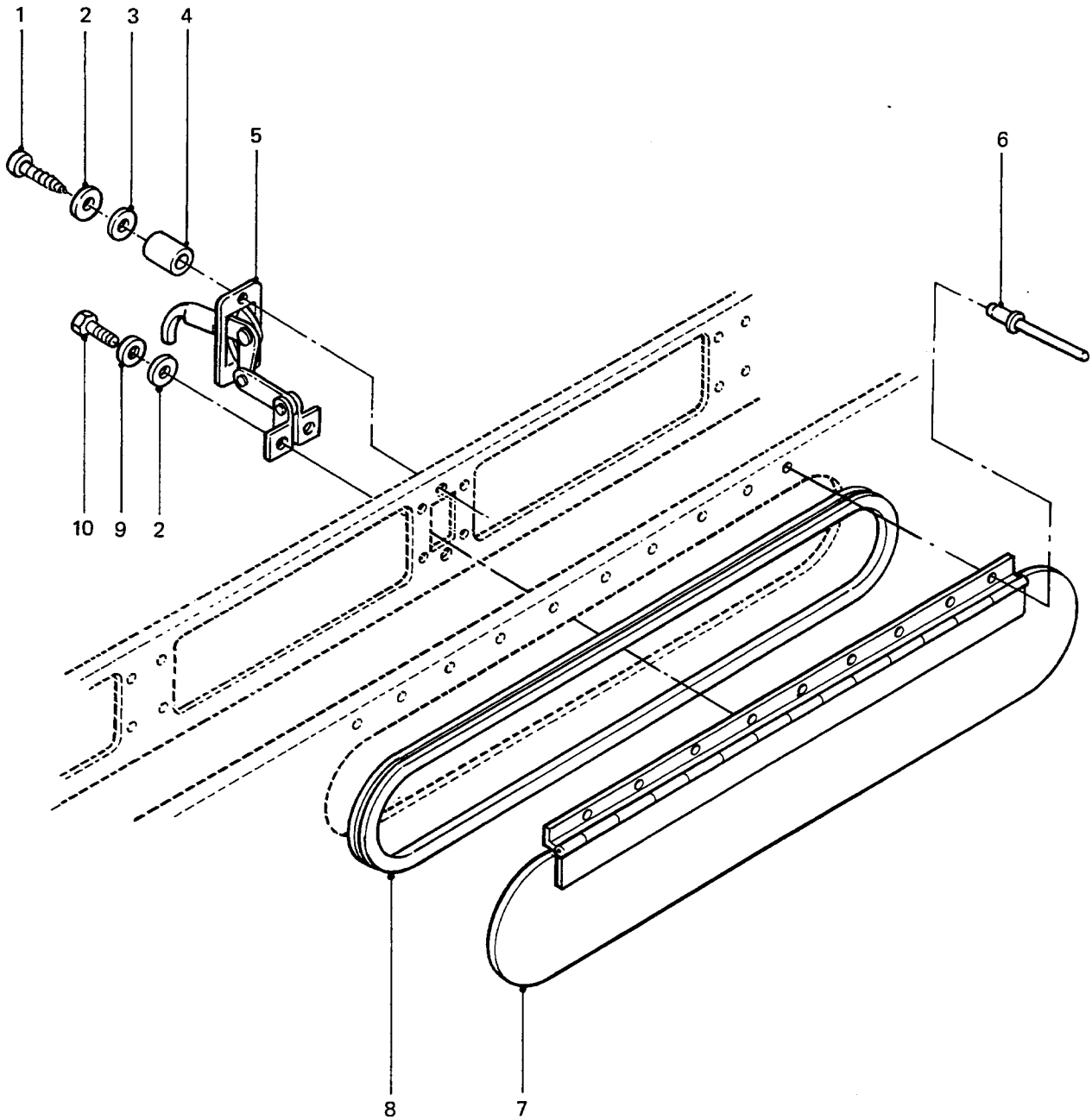

DASH VENTILATORS

GROUP SAA
TITLE DASH VENTILATORS

ITEM NO	DESIGNATION	NSN MANUFACTURER CODE/PART NO SUPPLIER CODE/PART NO	NO OFF	U O I	E X P	L* M* H*
904	SEAL, NONMETALLIC ROUND SECTION RUBBER TUBE, 10 MM OD, 3 MM WALL THICKNESS (USE AS REQUIRED)	5330 66-128-5804 Z5394/MYH5328 Z5394/MYH5328	2	EA	X	LMH

* GRADE OF REPAIR (LIGHT, MEDIUM OR HEAVY)

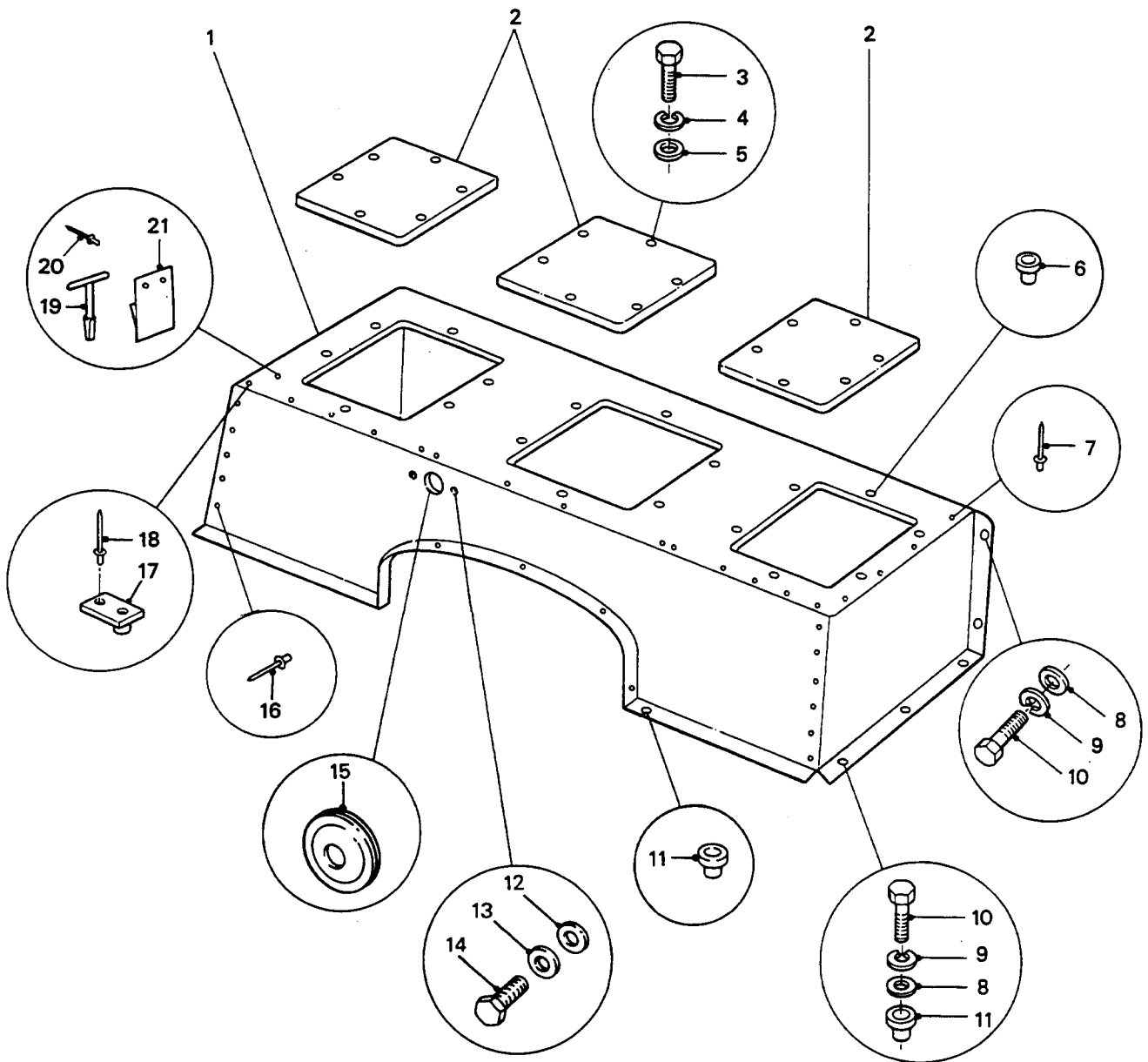

SEAT BASE AND FITTINGS

GROUP SAB
TITLE SEAT BASE AND FITTINGS

ITEM NO	DESIGNATION	NSN MANUFACTURER CODE/PART NO SUPPLIER CODE/PART NO	NO	U	E	L*
				OFF	O	X
				I	P	H*
001	SEAT BASE, ASSEMBLY. (INCLUDES SAB 006, SAB 007, SAB 011 AND SAB 016 TO SAB 018)	Z5394/HYG3712 Z5394/HYG3712	1			
002	PLATE, COVER, 230 MM W, 360 MM LG, 10 MM THK, MARVIPLATE BASE, ZINC SEAL, EZ10	Z5394/HYG3621 Z5394/HYG3621	3			
901	GASKET COVER, 15 MM THICKNESS, NEOPRENE SPONGE, BLACK OR GREY	5330 66-128-5783 Z5394/HYG3654 Z5394/HYG3654	3EA	X		LMH
003	SCREW, MACHINE RECESSED PAN HD, 5 MM COARSE THD, 12 MM LG, BRONZE FINISH	5305 66-128-5781 Z5394/SE105124 Z5394/SE105124	18EA	X		LMH
004	WASHER, LOCK STEEL, SPLIT HELICAL-RIGHT HAND, BRONZE FINISH, 5.0 MM ID	5310 66-128-5784 Z5394/WL105004 Z5394/WL105004	18EA	X		LMH
005	WASHER, FLAT ROUND, STEEL, ZINC PLATED, 5 MM BOLT SIZE	5310 99-122-3032 U1030/WA105001 Z5394/WA105001	18EA	X		LMH
006	NUT, PLAIN, BLIND RIVET 5 MM DIA COURSE THREAD (ALSO PART OF SAB 001)	5310 66-128-5438 Z5394/MP105500 Z5394/MP105500	18EA	X		LMH
007	RIVET, POP, 3/16 IN W, 1-1/8 IN LG, ALUMINIUM, TOP PANE TO SIDE PKATES AND HEEL BOARD (ALSO PART OF SAB 001)	U1030/RU612183 Z5394/RU612183	16			
008	WASHER, FLAT RD, STEEL, ZINC COATED, 6 MM ID, LARGE OD AND THICKNESS	5310 99-020-7283 U1030/WJ106001 Z5394/WJ106001	6EA	X		LMH
009	WASHER, LOCK, SINGLE COIL, 6 MM ID	5310 99-208-6458 U1030/WL106001L Z5394/WL106001L	6EA	X		LMH
010	SCREW, CAP, HEXAGON HEAD O METRIC, 6G, STEEL, HEX HD, ZINC PLATED, 6 MM, 1 MM PITCH, 16 MM LG	5305 99-122-5360 U1030/FS106161 Z5394/FS106161	6EA	X		LMH
011	NUT, PLAIN, BLIND RIVET 6 MM DIA COURSE THD, 30 MM LG, STEEL, ZINC PLATED (ALSO PART OF SAB 001)	5310 66-128-5543 Z5394/MM106301 Z5394/MM106301	9EA	X		LMH

ISSUE NO: 3

REPAIR PARTS SCALE: 02185

PAGE NO: 349

* GRADE OF REPAIR (LIGHT, MEDIUM OR HEAVY)

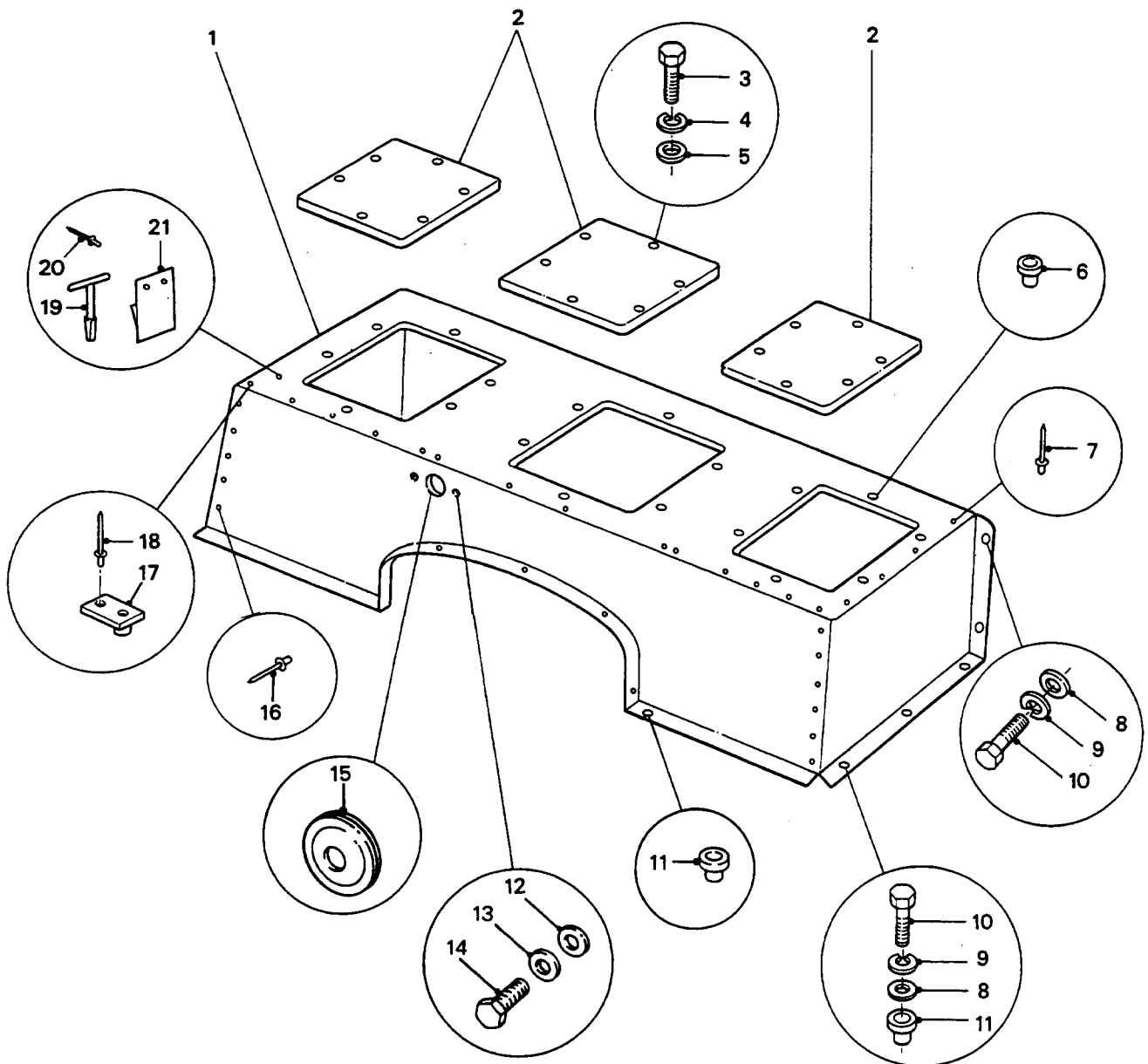

SEAT BASE AND FITTINGS

GROUP **SAB**
TITLE **SEAT BASE AND FITTINGS**

ITEM NO	DESIGNATION	NSN MANUFACTURER CODE/PART NO SUPPLIER CODE/PART NO	NO OFF	U	E	L*
				I	P	H*
012	WASHER, FLAT ISO, STEEL, RD, ZINC PLATED, 8 MM ID, 17 MM OD, 1.60 MM THK	5310 99-122-6475 U1030/WA108051 Z5394/WA108051	2EA	X		LMH
013	WASHER, LOCK SPRING, STEEL, SINGLE TURN, SQUARE SECTION, ZINC PLATED, 8 MM BOLT SIZE	5310 99-138-9227 U1030/WL108001L Z5394/WM108001L	2EA	X		LMH
014	SCREW, CAP, HEXAGON HEAD O METRIC, STEEL, HEX HD, ZINC PLATED, 8 MM BY 20 MM LG	5305 99-122-5366 U1030/FS108207L Z5394/FS108207L	2EA	X		LMH
015	GROMMET	U1030/14A7031A Z5394/14A7031A	1			
016	RIVET, POP, 3/16 IN W, 1-1/2 IN LG, COPPER PLATED, THROUGH HEEL BOARD TO END PLATES (ALSO PART OF SAB 001)	U1030/RN612243 Z5394/RN612243	10			
017	PLATE ASSEMBLY, BUSH, SEAT MOUNTING, 36 MM LG, 22 MM W, 2 MM THK, BUSH WELDED TO PLATE, 8 MM COARSE THD, 15 MM OD, 7 MM H, 1 HOLE 3.4 MM DIA, ZINC PLATED AND IRRIDESCENT PASSIVATE (ALSO PART OF SAB 001)	U1030/MUC7947 Z5394/MUC7947	12			
018	RIVET, POP, BUSH PLATE ASSEMBLY TO SEAT BASE, 1/8 IN DIA, 3-3/4 IN LG, ALUMINIUM (ALSO PART OF SAB 001)	U1030/RU608313 Z5394/RU608313	12			
019	KEY, BUDGET LOCK STEEL, ZINC PLATED, T SHAPED, 4.125 IN O/A LG, 2.750 IN O/A W, SHAFT TAPERED FROM 0.375 IN TO 0.250 IN	6115 66-038-2801 Z5394/HYG3022 Z5394/HYG3022	1EA	X		LMH
020	RIVET, BLIND ALUMINIUM, 3/16 IN DIA BY 1-9/16 IN LG	5320 66-128-5117 Z5394/RA612253 Z5394/RA612253	2EA	X		LMH
021	HOLDER, KEY COTTON, STRIP, 150.0 MM W, 57.0 MM H	5340 66-128-5299 Z5394/HYG3029 Z5394/HYG3029	1EA	X		LMH

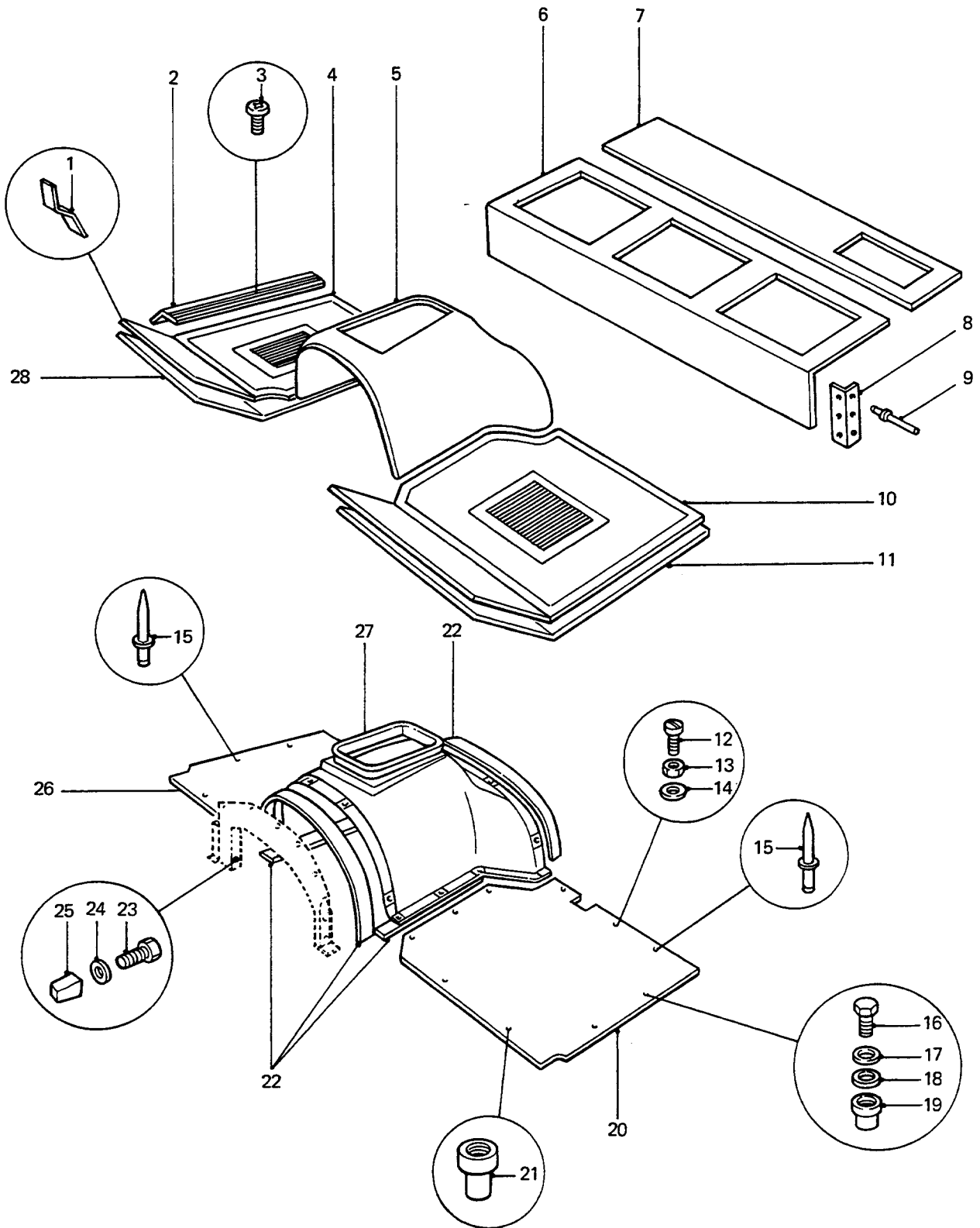

**TRANSMISSION TUNNEL, FLOOR PANELS
AND TRIM**

GROUP SAC
TITLE TRANSMISSION TUNNEL, FLOOR PANELS AND TRIM

ITEM NO	DESIGNATION	NSN MANUFACTURER CODE/PART NO SUPPLIER CODE/PART NO	NO OFF	U O I	E X P	L* M* H*
001	RETAINER, CAB FLOOR MAT, FIT UNDER ACCELERATOR PEDAL	Z5394/HYG1854 Z5394/HYG1854	1			
002	RETAINER, CAB FLOOR MATS, 780 MM LG, 33 MM W, CLEAR ANODISED ALUMINIUM ALLOY, DECROTRIM STYLE	Z4681/AHA30'S Z5394/HYG3021	2			
003	SCREW, TAPPING, THREAD FORMING NK HEAD, 3 MM DIA, 15 MM LG, BLACK FINISH	5305 99-788-7267 U1030/AC606064 Z5394/AC606064	12	EA	X	LMH
004	MAT, FLOOR, FRONT, RH (MANUFACTURE FROM SAC 901, MODIFY VIDE EMEI VEH G189-9)	/NIL /NIL	1			
005	MAT, FLOOR, TRANSMISSION TUNNEL	Z5394/MUC1253 Z5394/MUC1253	1			
006	PAD, INSULATION, SEAT BASE, HESSIAN BACKED, VINYL SOUND ATTENUATION MATERIAL, 4 KG/M2 DENSITY, BLACK	Z5394/HYG3713 Z5394/HYG3713	1			
007	PAD, INSULATION, CAB REAR FLOOR, HESSIAN BACKED, VINYL SOUND ATTENUATION MATERIAL, 4 KG/M2 DENSITY, BLACK, 252 MM BY 789 MM LG, 172 MM BY 277 MM HOLE	Z5394/HYG3015 Z5394/HYG3015	1			
008	ANGLE, SEAT BASE TRIM RETAINER, 218 MM LG, 25 MM W, ON BOTH SIDES, ZINC PHOSPHATE AND POLYESTER POWDER COAT, 70 MICRON THK MINIMUM	Z5394/HYG2958 Z5394/HYG2958	2			
009	RIVET, POP, 3/16 IN DIA, 1-1/8 IN LG, ALUMINIUM	U1030/RU612183 Z5394/RU612183	12			
010	MAT, FLOOR, FRONT, LH (MANUFACTURE FROM SAC 901, MODIFY VIDE EMEI VEH G189-9)	/NIL /NIL	1			
011	PAD, INSULATION, CAB FLOOR PANEL AND TOE BOX, LH, SELF ADHESIVE, 3 MM THK, RUBBER BITUMEN SHEET	Z5394/HYG2955 Z5394/HYG2955	1			

* GRADE OF REPAIR (LIGHT, MEDIUM OR HEAVY)

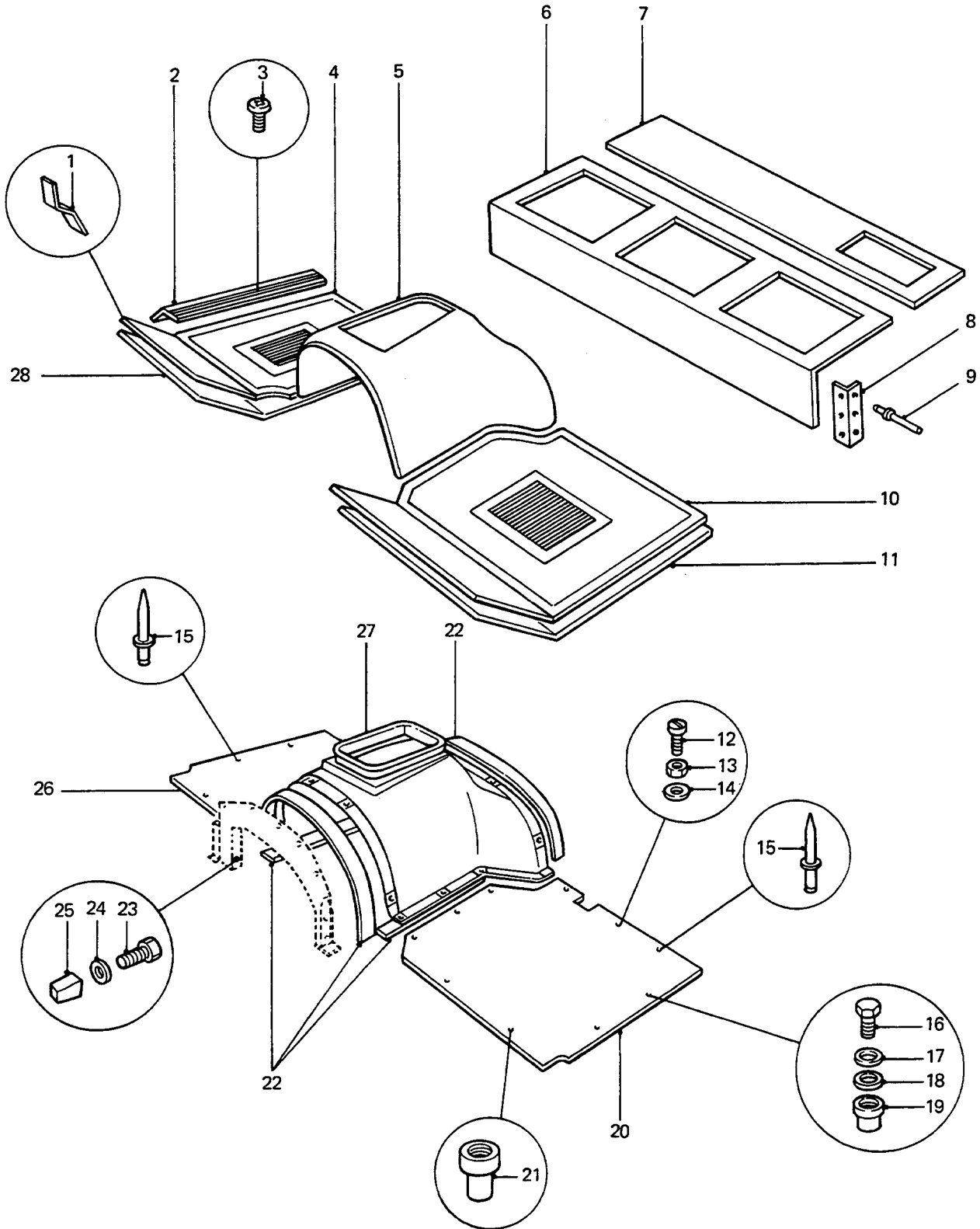

**TRANSMISSION TUNNEL, FLOOR PANELS
AND TRIM**

GROUP SAC
 TITLE TRANSMISSION TUNNEL, FLOOR PANELS AND TRIM

ITEM NO	DESIGNATION	NSN MANUFACTURER CODE/PART NO SUPPLIER CODE/PART NO	NO	U	R	L*
			OFF	O	X	M*
			I	P	H*	
012	SCREW, MACHINE ISO METRIC, STEEL, PAN HD, CROSS REC DRIVE, ZINC COATED, 6 MM BY 20 MM LG	5305 99-796-7536 U1030/SE106201 Z5394/SE106201	12EA		X	MH
013	WASHER, LOCK, SINGLE COIL, 6 MM ID	5310 99-208-6458 U1030/WL106001L Z5394/WL106001L	12EA		X	MH
014	WASHER, FLAT RD, STEEL, ZINC PLATED, 6 MM NOM BOLT SIZE, 12.50 MM OD, 1.60 MM THK	5310 99-122-6474 Z5394/WA106001L Z5394/WA106001L	12EA		X	MH
015	RIVET, BLIND ALUMINIUM ALLOY, DOME HD, MECH EX TYPE, 3/16 IN DIA, 7/16 IN LG	5320 99-970-3518 U1030/78248 Z5394/R78248	22EA		X	MH
016	SCREW, CAP, HEXAGON HEAD O METRIC, STEEL, HEX HD, ZINC PLATED, 8 MM BY 20 MM LG	5305 99-122-5366 U1030/FS108207L Z5394/FS108207L	2EA		X	MH
017	WASHER, LOCK SPRING, STEEL, SINGLE TURN, SQUARE SECTION, ZINC PLATED, 8 MM BOLT SIZE	5310 99-138-9227 U1030/WL108001L Z5394/WM108001L	2EA		X	MH
018	WASHER, FLAT ISO, STEEL, RD, ZINC PLATED, 8 MM ID, 17 MM OD, 1.60 MM THK	5310 99-122-6475 U1030/WA108051 Z5394/WA108051	2EA		X	MH
019	NUT, PLAIN, BLIND RIVET 8 MM COARSE THREAD, 16 MM LG	5310 99-772-5133 U1030/MM108301 Z5394/MM108301	2EA		X	MH
020	PANEL, FRONT FLOOR, LH	Z5394/HYG2825 Z5394/HYG2825	1			
021	NUTSERT, 9 MM OD, 17 MM LG, 6 MM THD DIA, STEEL, ZINC PLATED	U1030/MM106301 Z5394/MM106301	8			
022	RUBBER STRIP REAR SEAL, TRANSMISSION TUNNEL COVER, BLACK, RECTANGULAR, 26-7/8 IN LG O/A	9320 66-128-4709 Z5394/MUC1237 Z5394/MUC1237	4EA		X	MH
023	SCREW, TAPPING, THREAD FORMING STEEL, REC PAN HD, ZINC COATED, NO.14 BY 3/4 IN LG	5305 99-137-2811 U1030/AB614061 Z5394/AB614061	4EA		X	MH
024	WASHER, FLAT RD, 6 MM ID	5310 99-977-1694 U1030/MRC5527 Z5394/MRC5527	4EA		X	MH

* GRADE OF REPAIR (LIGHT, MEDIUM OR HEAVY)

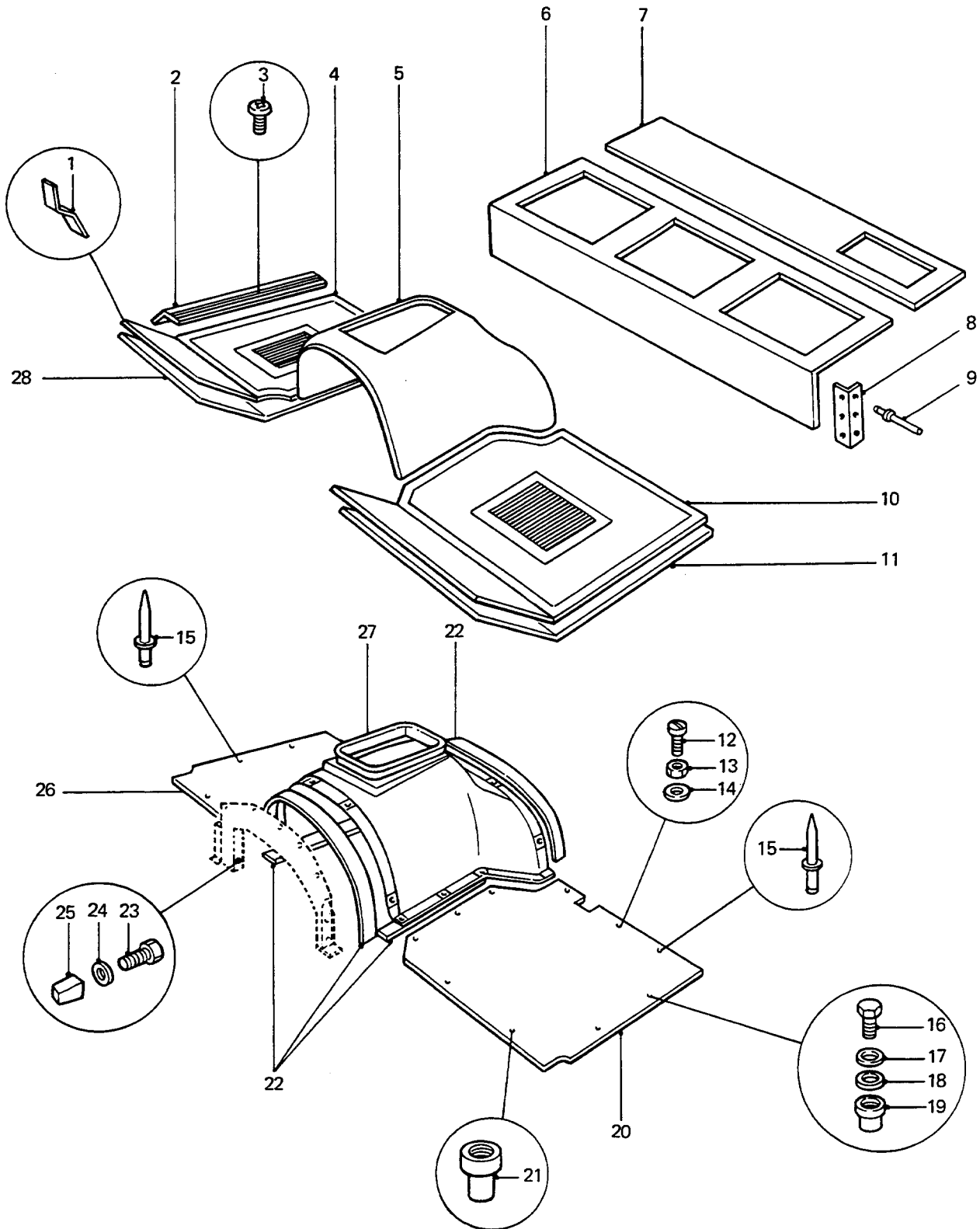

**TRANSMISSION TUNNEL, FLOOR PANELS
AND TRIM**

GROUP SAC
 TITLE TRANSMISSION TUNNEL, FLOOR PANELS AND TRIM

ITEM NO	DESIGNATION	NSN MANUFACTURER CODE/PART NO SUPPLIER CODE/PART NO	NO OFF	U I	E X P	L* M* H*
025	SHIELD, EXPANSION LOCKNUT, NYLON, SPECIAL	5310 99-137-6550 U1030/GHF1002 Z5394/GHF1002	4	EA	X	MH
026	PANEL, FRONT FLOOR, RH	Z5394/HYG2824 Z5394/HYG2824	1			
027	PANEL, TRANSMISSION TUNNEL	Z5394/MUC4319 Z5394/MUC4319	1			
028	PAD, INSULATION, CAB FLOOR PANEL AND TOE BOX, RH, SELF ADHESIVE, 3 MM THK, RUBBER BITUMEN SHEET	Z5394/HYG2954 Z5394/HYG2954	1			
901	RUBBER SHEET, SOLID, CLOTH INSERT 4 PLY, 6 MM THK, BY 1200 MM W, 1.6 MM THK, WHITE FACED ONE SIDE (USE AS REQUIRED)	5330 66-065-3220 Z0034/3029998 Z0034/3029998	1	MR	X	LMH

* GRADE OF REPAIR (LIGHT, MEDIUM OR HEAVY)

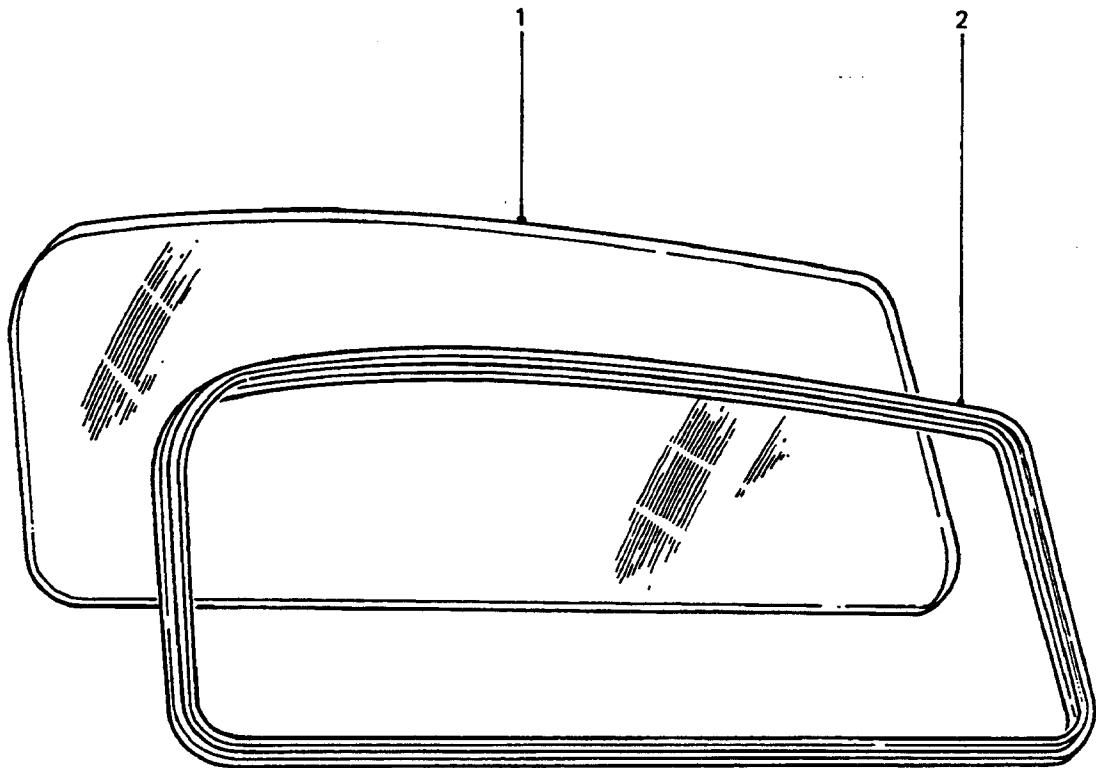

WINDSCREEN

GROUP SAD
 TITLE WINDSCREEN

ITEM NO	DESIGNATION	NSN MANUFACTURER CODE/PART NO SUPPLIER CODE/PART NO	NO OFF I	U O I	E X P	L* M* H*
001	WINDOW, VEHICULAR TINTED LAMINATED GLASS, 1505 MM LG, 507 MM D, 6 MM THK	2510 66-128-5791 Z5394/HYG2853 Z5394/HYG2853	1	EA	X	MH
002	SEAL, WINDSCREEN, 4080 MM LG, 6 MM GLASS GAP, 2 MM FITTING GAP, 28 MM W (MANUFACTURE FROM SAD 901)	Z5394/HYG4376 Z5394/HYG4376	1			
901	SEAL, NONMETALLIC SPECIAL SHAPED SECTION RUBBER, 20 M BULK LG, 28 MM W, 6 MM GLASS GAP, 2 MM FITTING GAP (USE AS REQUIRED)	5330 66-128-6338 ZL837/WOB16 Z5394/HYG4376/20	1	RO	X	MH

* GRADE OF REPAIR (LIGHT, MEDIUM OR HEAVY)

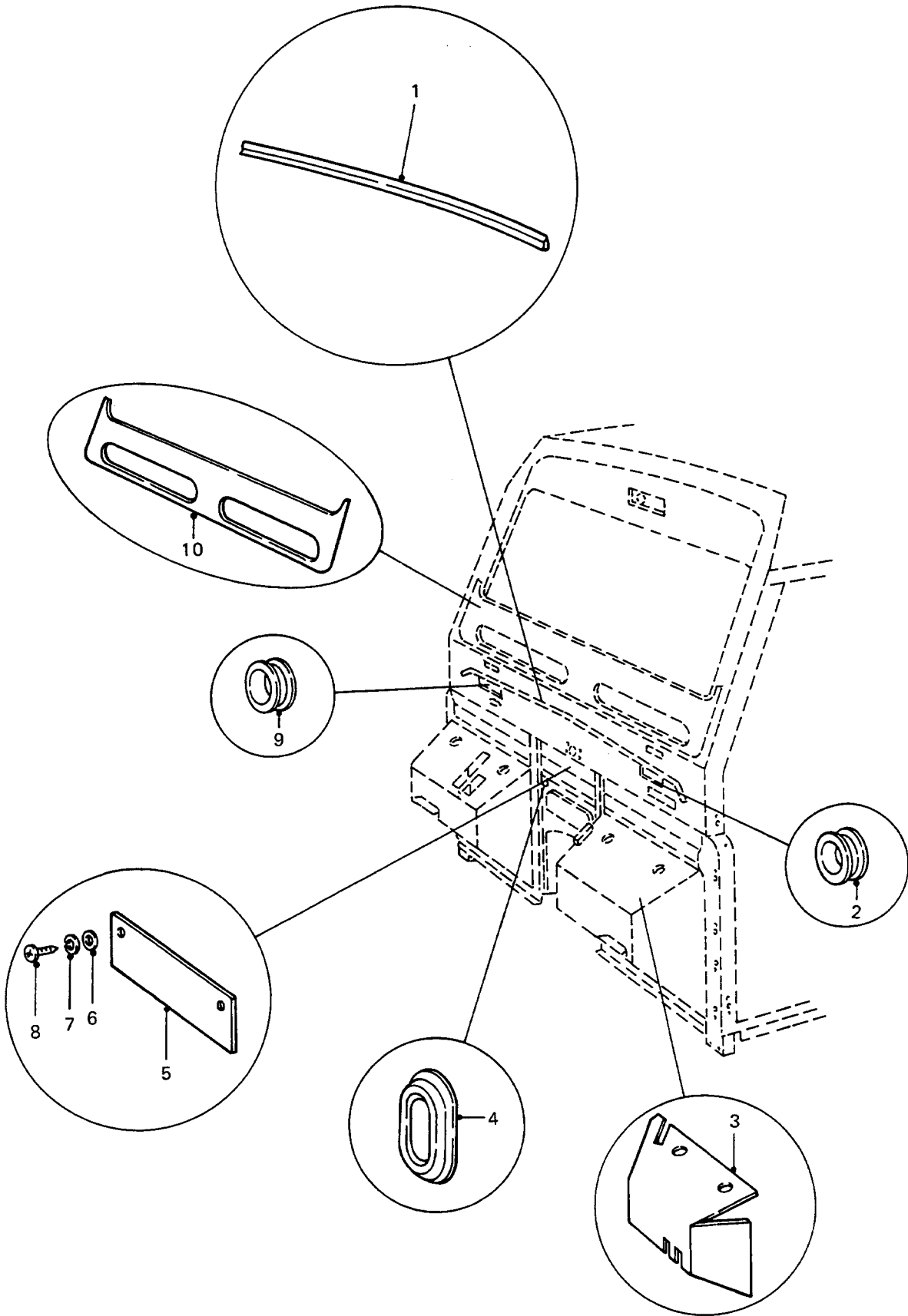

FIREWALL FITTINGS

GROUP SAE
 TITLE FIREWALL FITTINGS

ITEM NO	DESIGNATION	NSN MANUFACTURER CODE/PART NO SUPPLIER CODE/PART NO	NO OFF	U I	E X P	L* M* H*
001	SEAL, DASH DRAIN CHANNEL	U1030/RRC5449 Z5394/RRC5449	1			
002	GROMMET, RUBBER GROMMET	5325 99-828-1011 U1030/269257 Z5394/R269257	2	EA	X	MH
003	PAD, INSULATION, TOE BOX LH, RUBBER BITUMEN SHEET, SELF ADHESIVE, 3 MM THK	Z5394/HYG2957 Z5394/HYG2957	1			
901	PAD, INSULATION, TOE BOX RH, RUBBER BITUMEN SHEET, SELF ADHESIVE, 3 MM THK	Z5394/HYG2956 Z5394/HYG2956	1			
004	PLUG, BLANK PROTECTIVE DUST AND MOISTURE SEAL	5340 99-774-6796 U1030/MTC1650 Z5394/MTC1650	2	EA	X	MH
005	PLATE, SHIELD, 460 MM LG, 110 MM W, 0.8 MM THK, 5 MM DUTCH BEND ON 2 EDGES, 2 BY 9 M DIA HOLES, GALVABOND	Z5394/HYG3270 Z5394/HYG3270	1			
006	WASHER, FLAT, ZINC PLATED	U1030/WC106041 Z5394/WC106041	2			
007	WASHER, LOCK, STEEL, 6.10 MM ID, 9.70 MM OD, 1.50 MM THK	U1030/WL106001L Z5394/WL106001L	2			
008	SCREW, HEX HD, ISO METRIC, STEEL, ZINC COATED, 6 MM BY 16 MM LG	Z5394/SE106161 Z5394/SE106161	2			
009	GROMMET, RUBBER GROMMET	5325 99-828-1012 U1030/276054 Z5394/R276054	1	EA	X	MH
010	TRIM, WINDSCREEN, DECAL, "P" SERIES HIGH PERFORMANCE 3M DECAL, 3180 MM LG, 256 MM W, 0.05 MM TO 0.07 MM THK, SEMI GLOSS BLACK, SELF ADHESIVE	Z5394/HYG3331 Z5394/HYG3331	1			

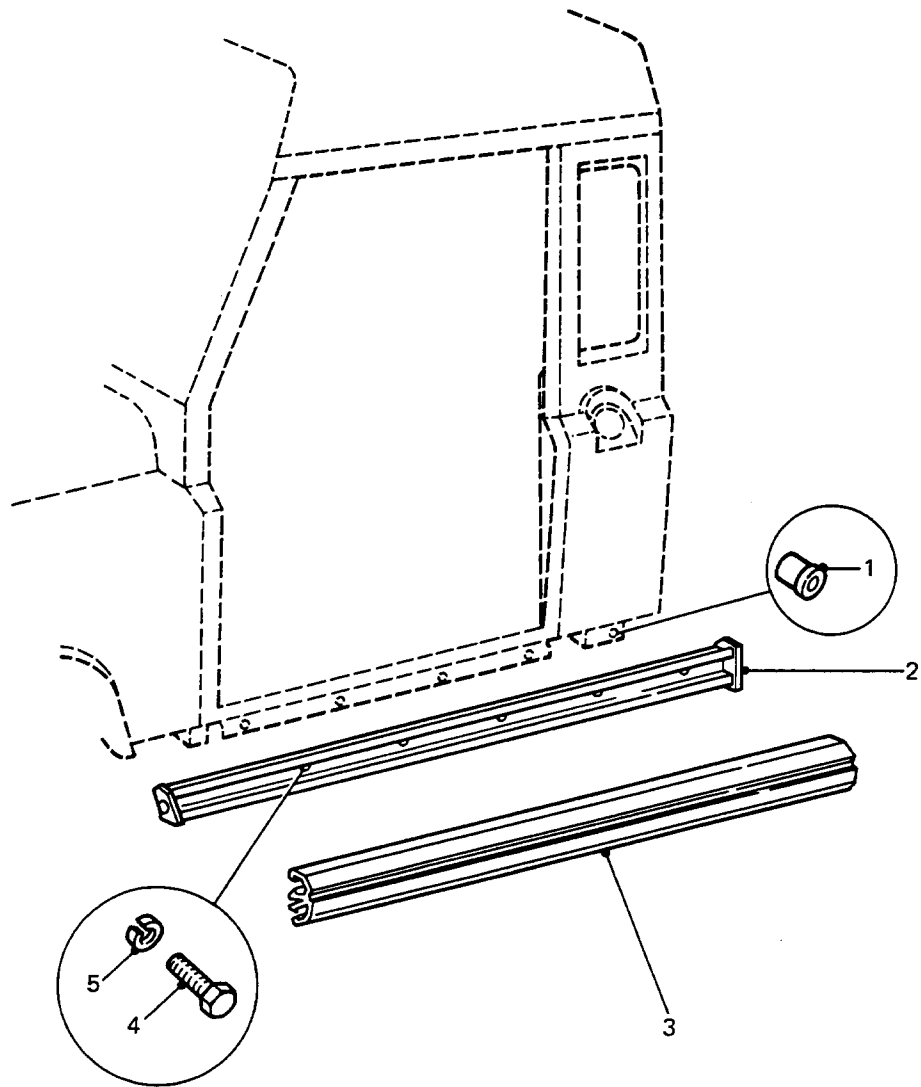

SILL PANELS

GROUP SAG
 TITLE SILL PANELS

ITEM NO	DESIGNATION	NSN MANUFACTURER CODE/PART NO SUPPLIER CODE/PART NO	NO	U	E	L*
			OFF	O	X	M*
			I	P		H*
001	NUT, PLAIN, BLIND RIVET ISO METRIC, STEEL, ZINC COATED, 6 BY 1.0 MM	5310 99-138-4838 U1030/NN106021 Z5394/NN106021	12	EA	X	MH
002	RETAINER, SILL, ASSEMBLY, LH, ALUMINIUM	Z5394/HYG4542 Z5394/HYG4542	1			
901	RETAINER, SILL, ASSEMBLY, RH, ALUMINIUM	Z5394/HYG4542 Z5394/HYG4542	1			
003	SILL RUBBER, 1392 MM LG, LEFT-HAND	2540 66-128-5812 Z5394/HYG2973 Z5394/HYG2973	1	EA	X	MH
902	SILL RUBBER 1392 MM LG, RIGHT-HAND	2540 66-128-5813 Z5394/HYG2972 Z5394/HYG2972	1	EA	X	MH
004	SCREW, CAP, HEXAGON HEAD O METRIC, 6G, STEEL, HEX HD, ZINC PLATED, 6 MM, 1 MM PITCH, 16 MM LG	5305 99-122-5360 U1030/FS106161 Z5394/FS106161	12	EA	X	MH
005	WASHER, LOCK, SINGLE COIL, 6 MM ID	5310 99-208-6458 U1030/WL106001L Z5394/WL106001L	12	EA	X	MH

* GRADE OF REPAIR (LIGHT, MEDIUM OR HEAVY)

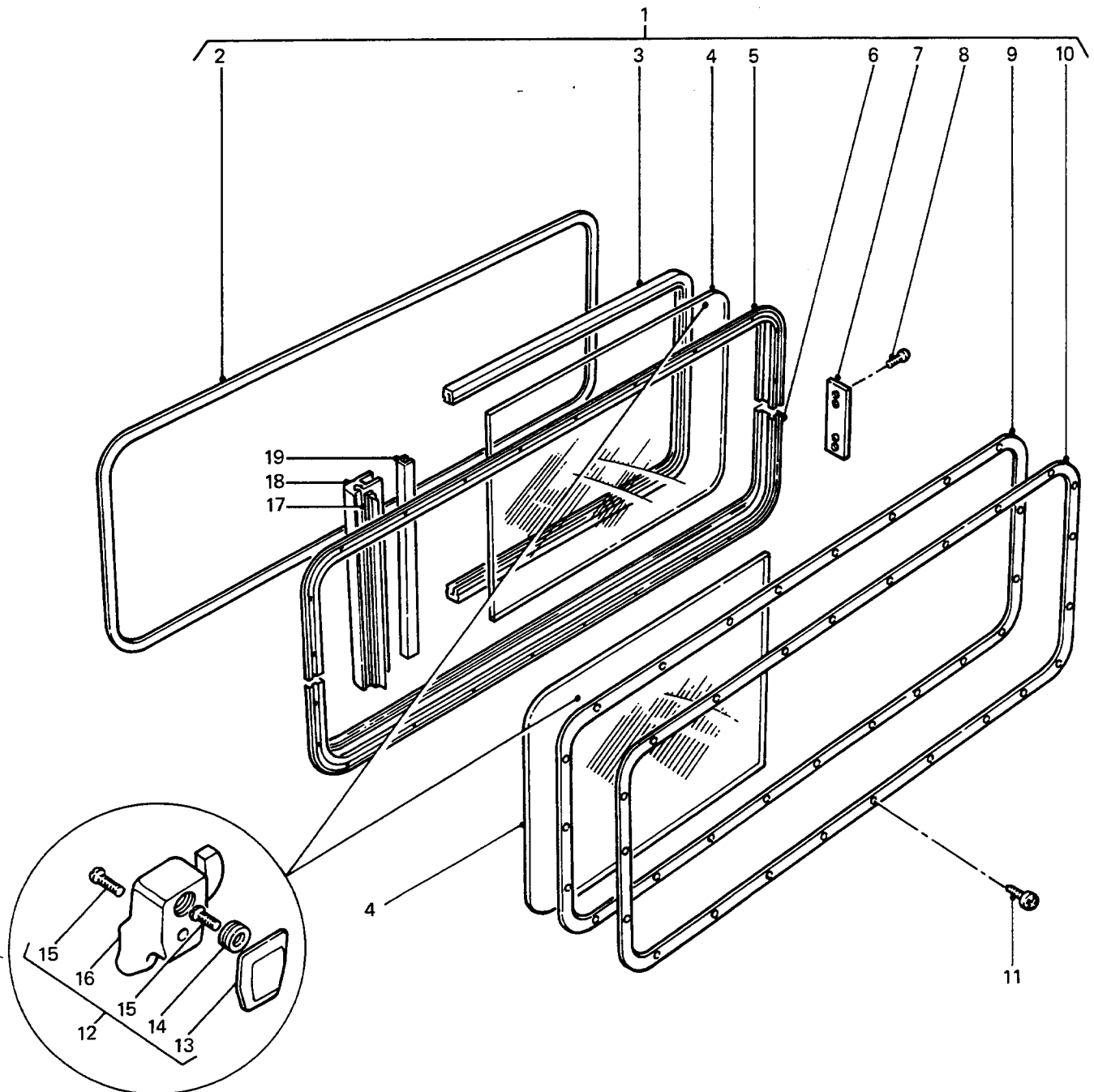

CAB REAR WINDOW

GROUP SAH
TITLE CAB REAR WINDOW

ITEM NO	DESIGNATION	NSN MANUFACTURER CODE/PART NO SUPPLIER CODE/PART NO	NO OFF	U I	E X P	L* M* H*
001	WINDOW, ASSEMBLY, CAB, REAR, COMPLETE (INCLUDES SAH 002 TO SAH 019)	Z5394/MWC4762 Z5394/MWC4762	1			
002	FILLER GASKET, CAB REAR WINDOW (USE SAH 001)	/NIL /NIL	1			
003	FELT, MECHANICAL, PREFORMED SLIDING REAR WINDOW (ALSO PART OF SAH 001)	5330 66-128-5793 Z5394/MWC7620 Z5394/MWC7620	2	EA	X	LMH
004	WINDOW, VEHICULAR REAR CAB (ALSO PART OF SAH 001)	2510 66-128-5794 Z5394/MWC4726 Z5394/MWC4726	2	EA	X	LMH
005	FRAME, TOP (USE SAH 001)	/NIL /NIL	1			
006	FRAME, BOTTOM (USE SAH 001)	/NIL /NIL	1			
007	STRIP, JOINT (USE SAH 001)	/NIL /NIL	2			
008	SCREW, 4 MM DIA, BA RHD, 7.9 MM LG, COUNTERSUNK HD (USE SAH 001)	/NIL /NIL	8			
009	PLASTIC STRIP CAB REAR WINDOW (ALSO PART OF SAH 001)	5330 99-734-4515 U1030/MTC6233 Z5394/MTC6233	1	EA	X	LMH
010	FINISHER, CAB REAR WINDOW (ALSO PART OF SAH 001)	Z5394/MTC6232 Z5394/MTC6232	1			
011	SCREW, COUNTERSUNK, RECESSED HD, SELF TAPPING, 1/4 IN DIA, 1/2 IN LG, BRONZE FINISH, SELF TAPPING, BLUNT (ALSO PART OF SAH 001)	Z5394/AS604044 Z5394/AS604044	18			
012	CATCH ASSEMBLY, WINDOW C/W FITTINGS, LH SLIDING WINDOW, REAR CAB (INCLUDES SAH 013 TO SAH 016, ALSO PART OF SAH 001)	2540 66-128-5795 Z5394/MWC7625 Z5394/MWC7625	2	EA	X	LMH

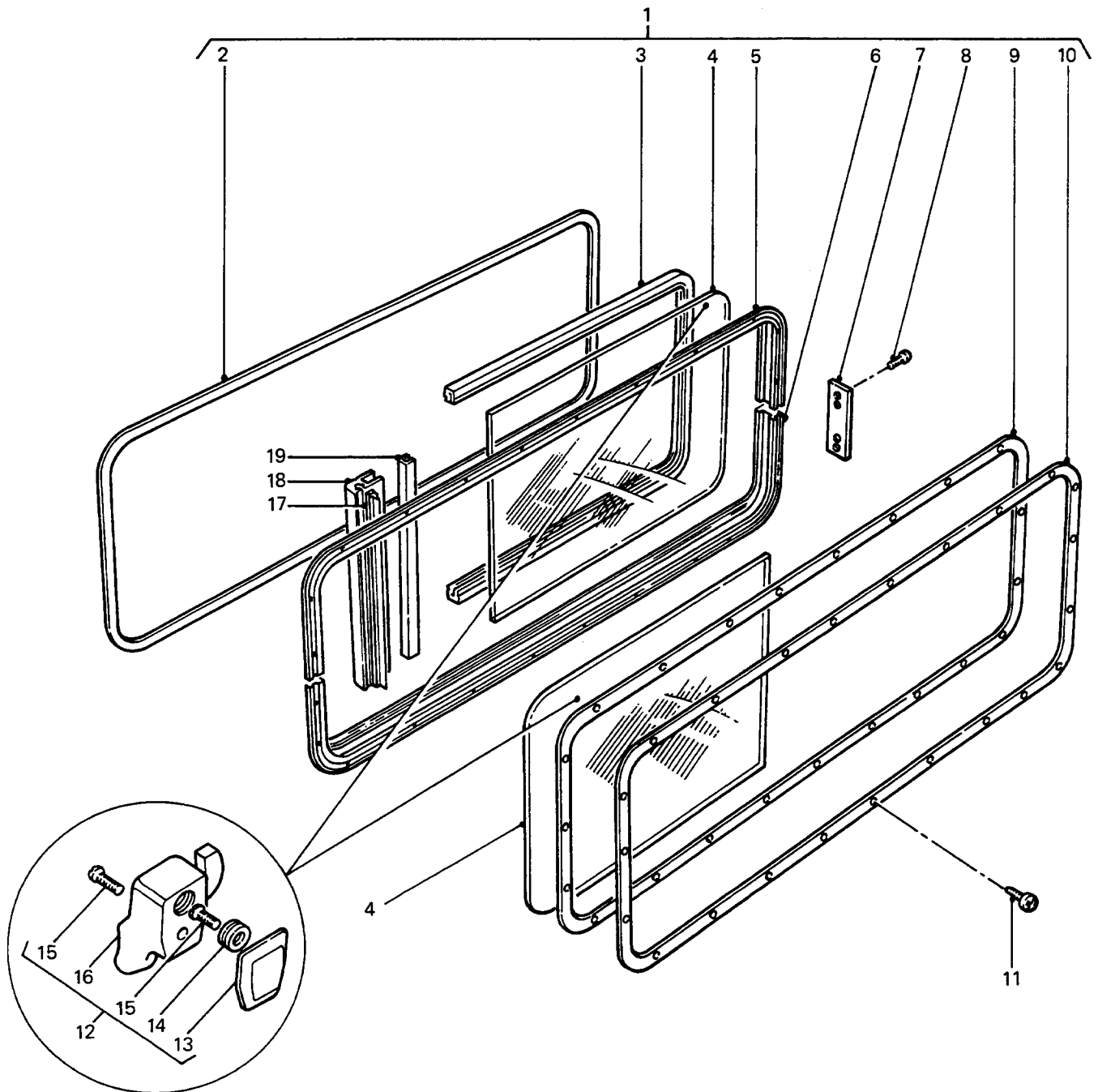

CAB REAR WINDOW

GROUP SAH
 TITLE CAB REAR WINDOW

ITEM NO	DESIGNATION	NSN MANUFACTURER CODE/PART NO SUPPLIER CODE/PART NO	NO OFF	U O I	E X P	L* M* H*
901	CATCH ASSEMBLY, WINDOW C/W FITTINGS, RH SLIDING WINDOW, REAR CAB (INCLUDES SAH 013 TO SAH 016, ALSO PART OF SAH 001)	2540 66-128-5796 Z5394/MWC7648 Z5394/MWC7648	1	EA	X	LMH
013	COVER (USE SAH 012 OR SAH 901)	/NIL /NIL	1			
014	BUTTON (USE SAH 012 OR SAH 901)	/NIL /NIL	1			
015	SCREW (USE SAH 012 OR SAH 901)	/NIL /NIL	2			
016	BODY, CATCH (USE SAH 012 OR SAH 901)	/NIL /NIL	1			
017	SEAL, NONMETALLIC SPECIAL SHAPED SECTION DRAUGHT RAIL, CAB REAR WINDOW (ALSO PART OF SAH 001)	5330 66-128-5797 Z5394/MWC7652 Z5394/MWC7652	1	EA	X	LMH
018	RAIL, DRAUGHT (USE SAH 001)	/NIL /NIL	1			
019	RUBBER STRIP, GLAZE, DRAUGHT RAIL, REAR CAB WINDOW (USE SAH 001)	/NIL /NIL	1			

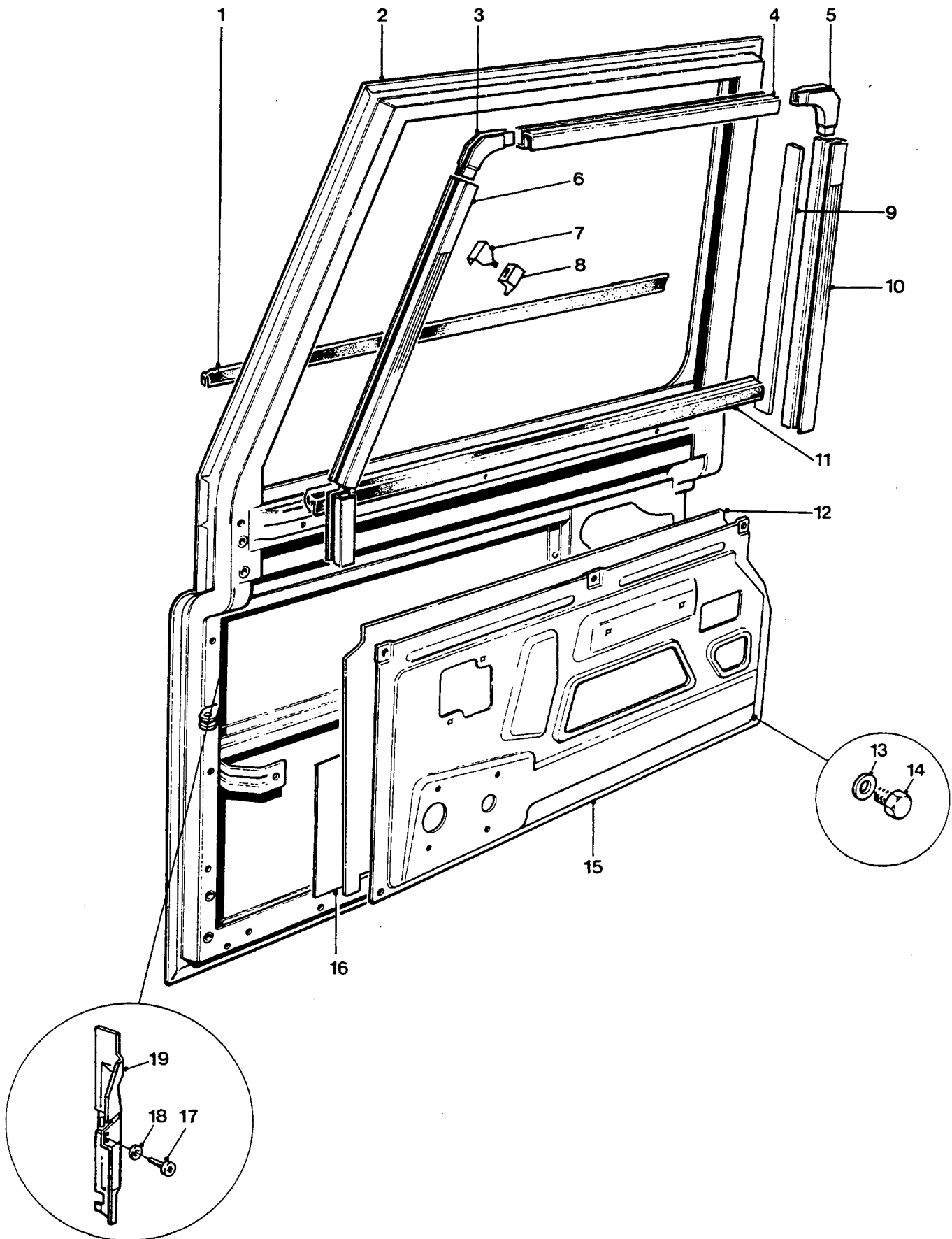

FRONT SIDE DOOR AND FIXTURES

GROUP SB
 TITLE FRONT SIDE DOOR AND FIXTURES

ITEM NO	DESIGNATION	NSN MANUFACTURER CODE/PART NO SUPPLIER CODE/PART NO	NO	U	E	L*
				OFF	X	M*
				I	P	H*
001	NONMETALLIC SPECIAL SHAPED SECTION FRONT DOOR, OUTER, MOULDED RUBBER, 740 MM LG	9390 99-777-0327 Z5394/MTC8474 Z5394/MTC8474	1EA		X	MH
002	DOOR, VEHICULAR CLINCHED, LESS ALL FITTINGS, RH	2510 66-128-5125 Z5394/MXC7958 Z5394/MXC7958	1EA		X	LMH
901	DOOR, VEHICULAR CLINCHED, LESS ALL FITTINGS, LH	2510 66-128-5126 Z5394/MXC7959 Z5394/MXC7959	1EA		X	LMH
003	FILLER, CORNER PLASTIC, BLACK, FRONT	2510 66-128-5234 U1030/201647 Z5394/R201647	1EA		X	LMH
004	FILLER, TOP, UPPER PLASTIC, 30.5 MM W, 14.0 MM H, 481.5 MM LG	2510 99-777-0325 U1030/MUC1652 Z5394/MUC1652	1EA		X	LMH
005	FILLER, CORNER, UPP MOULDED PLASTIC, 65.0 MM LG, 15.0 MM H 14.0 MM W, 90 DEG ANGLE, REAR CORNER	2510 99-778-3583 U1030/201235 Z5394/R201235	1EA		X	LMH
006	FILLING, SLOPING, U PLASTIC, 30.5 MM W, 14 MM H, 466 MM LG, RH DOOR, UPPER FRAME	2510 99-777-0322 U1030/MUC1730 Z5394/MUC1730	1EA		X	LMH
902	FILLER, SLOPING, UP PLASTIC, LH DOOR, 30.5 MM W, 14.0 MM H, 466.0 MM LG, UPPER FRAME	2510 99-777-0323 U1030/MUC1731 Z5394/MUC1731	1EA		X	LMH
007	CLIP, RETENTION FRONT SIDE DOOR FILLER	5340 66-128-5369 Z5394/MWC4371 Z5394/MWC4371	1EA		X	LMH
008	CLIP PLASTIC, RETENTION CLIP, FRONT SIDE DOOR FILLER	5340 66-128-5370 Z5394/MWC4370 Z5394/MWC4370	1EA		X	LMH
009	SHIM, FRONT VERTICAL, ALUMINIUM STRIP, 1000 MM LG, 15 MM W, 1.6 MM THK THK.	U1030/MUC3285 Z5394/MUC3285	2			
010	FILLER, VERTICAL, U PLASTIC, 30.5 MM W, 14.0 MM H, 405.0 MM LG	2510 99-777-0326 U1030/MUC1651 Z5394/MUC1651	1EA		X	LMH
011	RUBBER STRIP MOULDED RUBBER, BLACK, 495.0 MM LG	5330 66-128-5261 Z5394/MTC8473 Z5394/MTC8473	1EA		X	LMH

* GRADE OF REPAIR (LIGHT, MEDIUM OR HEAVY)

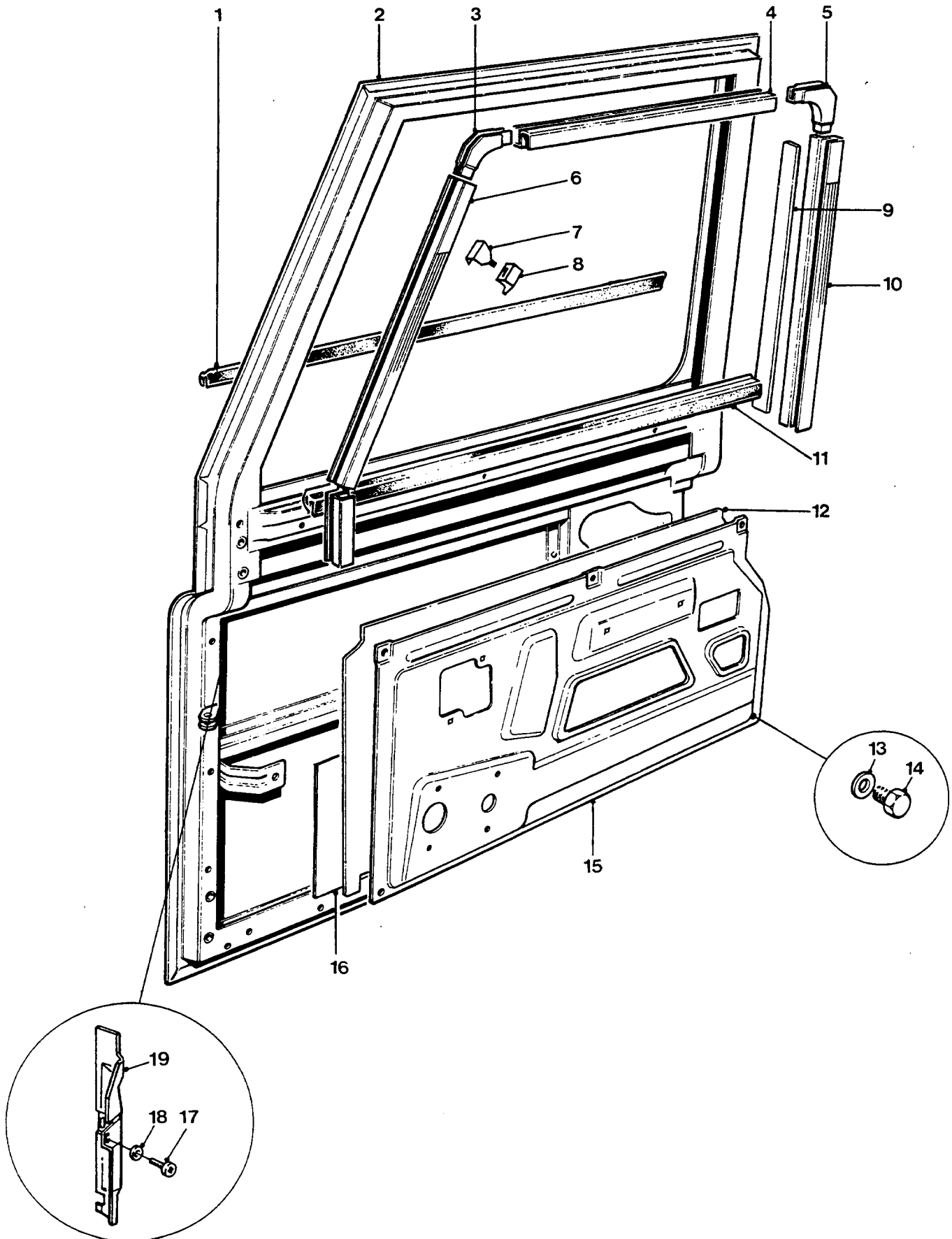

FRONT SIDE DOOR AND FIXTURES

GROUP SB
 TITLE FRONT SIDE DOOR AND FIXTURES

ITEM NO	DESIGNATION	NSN MANUFACTURER CODE/PART NO SUPPLIER CODE/PART NO	NO OFF	U	E	L*
				I	X	M*
012	CURTAIN, WATER.	Z5394/MXC9479 Z5394/MXC9479	1			
013	WASHER, FLAT RD, STEEL, ZINC PLATED, 6 MM NOM BOLT SIZE, 12.50 MM OD, 1.60 MM THK	5310 99-122-6474 Z5394/WA106041 Z5394/WA106041	5EA	X		LMH
014	SCREW, CAP, HEXAGON HEAD TRIC, STEEL, HEX HD, 8 MM BY 10 MM LG	5305 99-122-8665 U1030/SH106101 Z5394/SH106101	5EA	X		LMH
015	PANEL, DOOR, INNER, PRESSED STEEL, RH	U1030/MWC8270 Z5394/MWC8270	1			
903	PANEL, DOOR, INNER, PRESSED STEEL, LH	U1030/MWC8271 Z5394/MWC8271	1			
016	PAD, ANTI RATTLE, FRONT DOOR	U1030/392107 Z5394/R392107	1			
017	SCREW, MACHINE, ISO METRIC, 6G, STEEL, PAN HD, SLOT DRIVE, ZINC PLATED, 6 MM DIA, 1.0 MM PITCH, 16 MM LG	U1030/SE106161 Z5394/SE106161	4			
018	WASHER, EXTERNAL TEETH, 6 MM ID, ZINC PLATED	U1030/WE106001 Z5394/WE106001	4			
019	DEFLECTOR, WATER, FRONT DOOR, RIGHT HAND	U1030/MXC7570 Z5394/MXC7570	1			
904	DEFLECTOR, WATER, FRONT DOOR, LEFT HAND	U1030/MXC7571 Z5394/MXC7571	1			

* GRADE OF REPAIR (LIGHT, MEDIUM OR HEAVY)

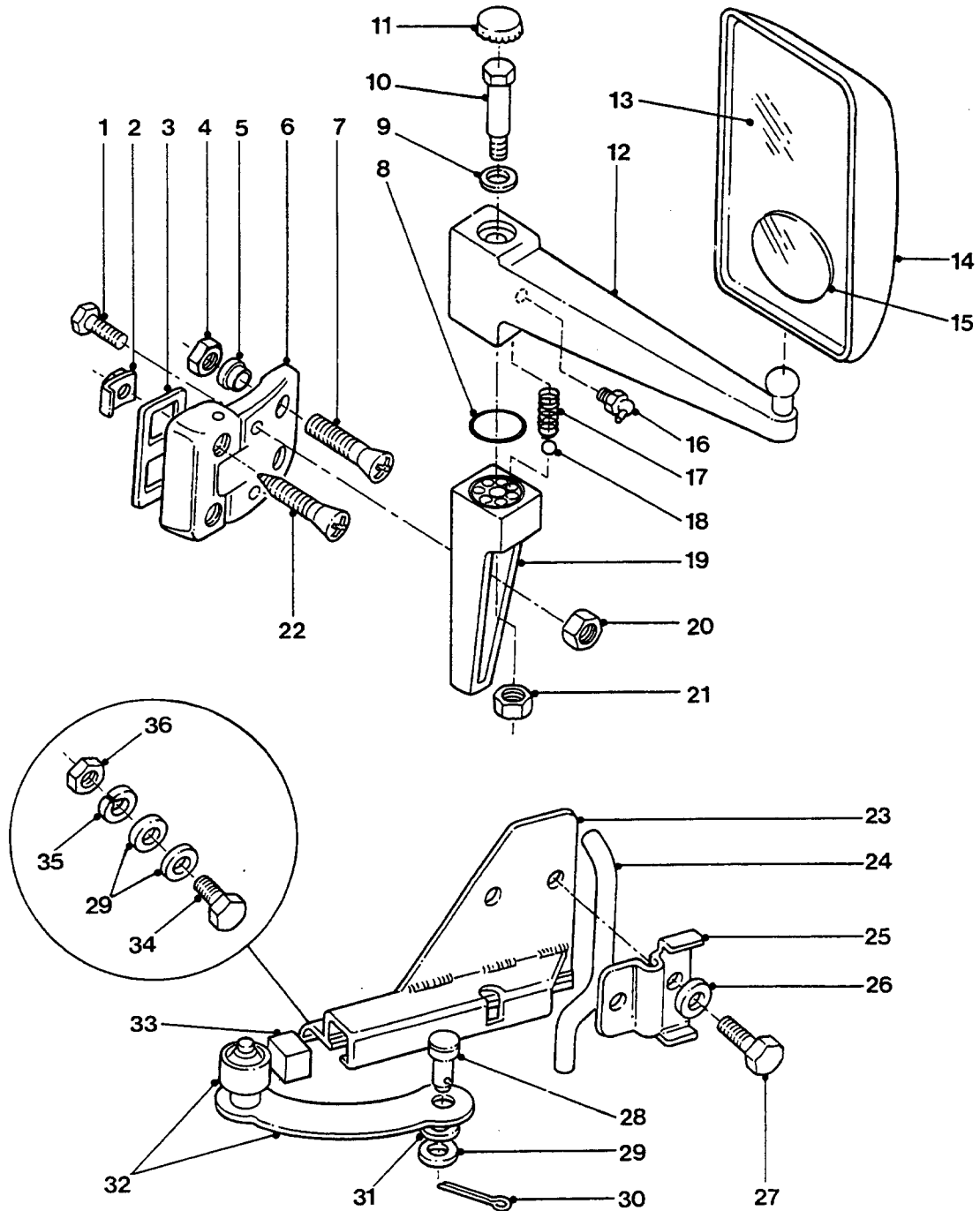

FRONT SIDE DOOR HINGE, CHECK - LINK AND REAR VIEW MIRROR

GROUP SBA
TITLE FRONT SIDE DOOR HINGE, CHECK-LINK AND REAR VIEW MIRROR

ITEM NO	DESIGNATION	NSN MANUFACTURER CODE/PART NO SUPPLIER CODE/PART NO	NO OFF	U	E	L*
				I	P	H*
001	SCREW, CAP, HEXAGON HEAD METRIC, STEEL, HEX HD, 6 MM DIA, 1 MM PITCH, 30 MM LG	5305 99-122-5245 U1030/BH106061 Z5394/BH106061	1EA	X		LMH
002	RETAINER, ASSEMBLED NUT INGE	5310 99-138-5889 U1030/MRC2178 Z5394/MRC2178	4EA	X		LMH
003	GASKET SEATING, PLASTIC, 75 MM O/A LG, 29 MM W, 2 MM THK, RECTANGULAR HOLES, 24 MM LG, 18 MM W	5330 99-824-8467 U1030/347369 Z5394/R347369	2EA	X		LMH
004	NUT, PLAIN, HEXAGON	5310 99-136-1515 U1030/NH605041 Z5394/NH605041	4EA	X		LMH
005	WASHER, NYLON TAPER.	2510 99-829-7487 U1030/MRC1980 Z5394/MRC1980	4EA	X		LMH
006	HINGE, DOOR VEHICULAR FRONT DOOR, UPPER, LEFT HAND	2510 66-128-6236 Z5394/MXC8285 Z5394/MXC8285	1EA	X		LMH
901	HINGE, DOOR VEHICULAR FRONT DOOR, UPPER, RIGHT HAND	2510 66-128-6237 Z5394/MXC8284 Z5394/MXC8284	1EA	X		LMH
902	HINGE, DOOR, VEHICULAR LEFT-HAND.	2510 99-824-8459 U1030/347363 Z5394/R347363	1EA	X		LMH
903	HINGE, DOOR VEHICULAR RIGHT-HAND	2510 99-824-8458 U1030/347362 Z5394/R347362	1EA	X		LMH
007	SCREW, MACHINE UNF, 5/16 IN, C/SUNK HEAD, PLATED	5305 99-383-4551 U1030/ASR 1603 Z5394/ASR 1603	4EA	X		LMH
008	'O' RING, 44.45 MM ID, 50.8 MM OD, 3.1 MM THK, NITRILE RUBBER	Z0960/BS224 Z5394/MYH3313	1			
009	WASHER, COPPER, 1 IN OD, 0.614 IN ID, 0.06 IN THK	Z5394/AYG33 Z5394/AYG33	1			
010	BOLT, STEPPED, 10 MM THD DIA, 1.5 MM PITCH, 19 MM A/F, STEEL, ZINC PLATED AND IRRIDISCENT PASSIVATE	Z5394/HYG2942 Z5394/HYG2942	1			

* GRADE OF REPAIR (LIGHT, MEDIUM OR HEAVY)

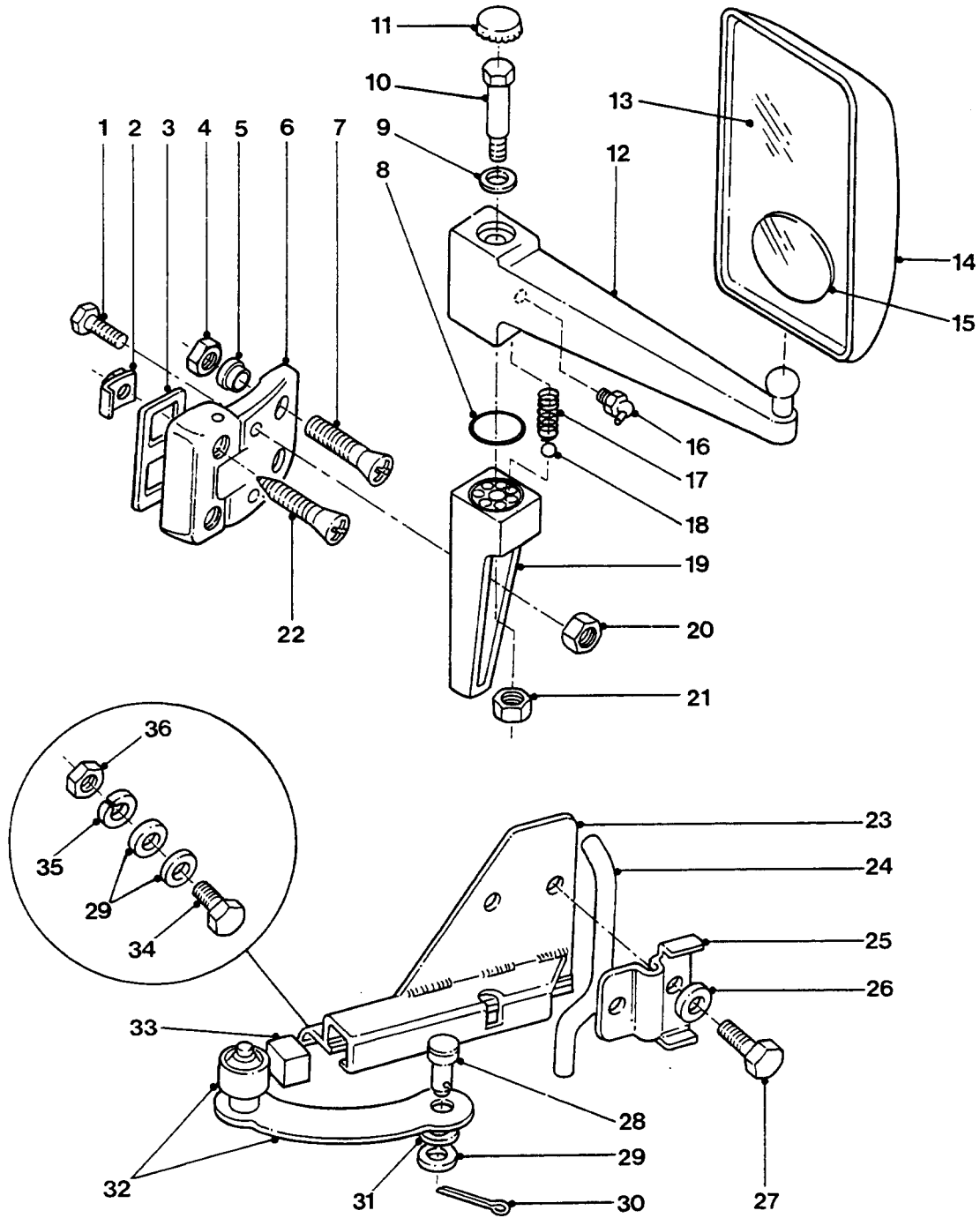

FRONT SIDE DOOR HINGE, CHECK - LINK AND REAR VIEW MIRROR

GROUP SBA
TITLE FRONT SIDE DOOR HINGE, CHECK-LINK AND REAR VIEW MIRROR

ITEM NO	DESIGNATION	NSN MANUFACTURER CODE/PART NO SUPPLIER CODE/PART NO	NO OFF	U	E	L*
				I	P	H*
011	PLUG, BUTTON, PLASTIC, BLACK, 32 MM OD	Z1397/BPF1 1/4 Z5394/MYH3323	1			
012	ARM, REARVIEW MIRROR ALUMINIUM ALLOY, NON-ADJUSTABLE	2540 66-128-5799 Z5394/HYG3386 Z5394/HYG3386	1EA	X		LMH
013	MIRROR, GLASS 225 MM LG BY 140 MM W BY 5 MM THK (ALSO PART OF SBA 014 AND SBA 904)	9340 66-128-5849 Z5394/RTC4342 Z5394/RTC4342	1EA	X		LMH
014	MIRROR HEAD, VEHICULAR LEFT HAND (INCLUDES SBA 013)	2540 66-128-4281 Z5394/MUC3708 Z5394/MUC3708	1EA	X		LMH
904	MIRROR HEAD, VEHICULAR PLASTIC, RECTANGULAR W/ROUND ENDS, 228 MM FRAME LG, 143 MM FRAME WIDTH, R/H APPLICATION EXTERIOR (INCLUDES SBA 013)	2540 66-128-4280 Z5394/MUC3707 Z5394/MUC3707	1EA	X		LMH
015	MIRROR ASSEMBLY, REARVIEW EXTERNAL, ADHESIVE BACKING, CIRCULAR, CONVEX, 3.00 IN DIA (MODIFIED VIDE EMEI VEH G 187-4)	2540 66-135-0374 ZE504/BSM75 Z5394/HYM444	2EA	X		LM
016	NIPPLE, GREASE, 1/4 IN DIA, 28 TPI, UNF, 5.6 MM THD LG	Z5394/LN050041 Z5394/LN050041	1			
017	SPRING, 1.8 MM WIRE DIA, 21 MM FREE LG, 7 ACTIVE COILS, 18 MM COMPRESSED LG	Z5394/AYG3492 Z5394/AYG3492	7			
018	BALL, 8 MM DIA, 60-65 RC HARDNESS, STEEL	Z5394/MYH3170 Z5394/MYH3170	7			
019	MOUNTING ASSEMBLY, MIRROR ARM TO DOOR HINGE	Z5394/HYG2936 Z5394/HYG2936	1			
020	NUT, SELF-LOCKING, HEX, ISO METRIC STEEL, ZINC, 6 MM THD, 10 MM A/F, 7.5 MM O/A H	5310 66-144-6236 U1030/NY106047L Z5394/NY106047L	1EA	X		LMH
021	NUT, HEX, NYLON INSERT, 10 MM ID, COARSE THD, MEDIUM TENSILE, ZINC PLATED	U1030/NY110047L Z5394/NY110047L	1			

ISSUE NO: 3

REPAIR PARTS SCALE: 02185

PAGE NO: 362

* GRADE OF REPAIR (LIGHT, MEDIUM OR HEAVY)

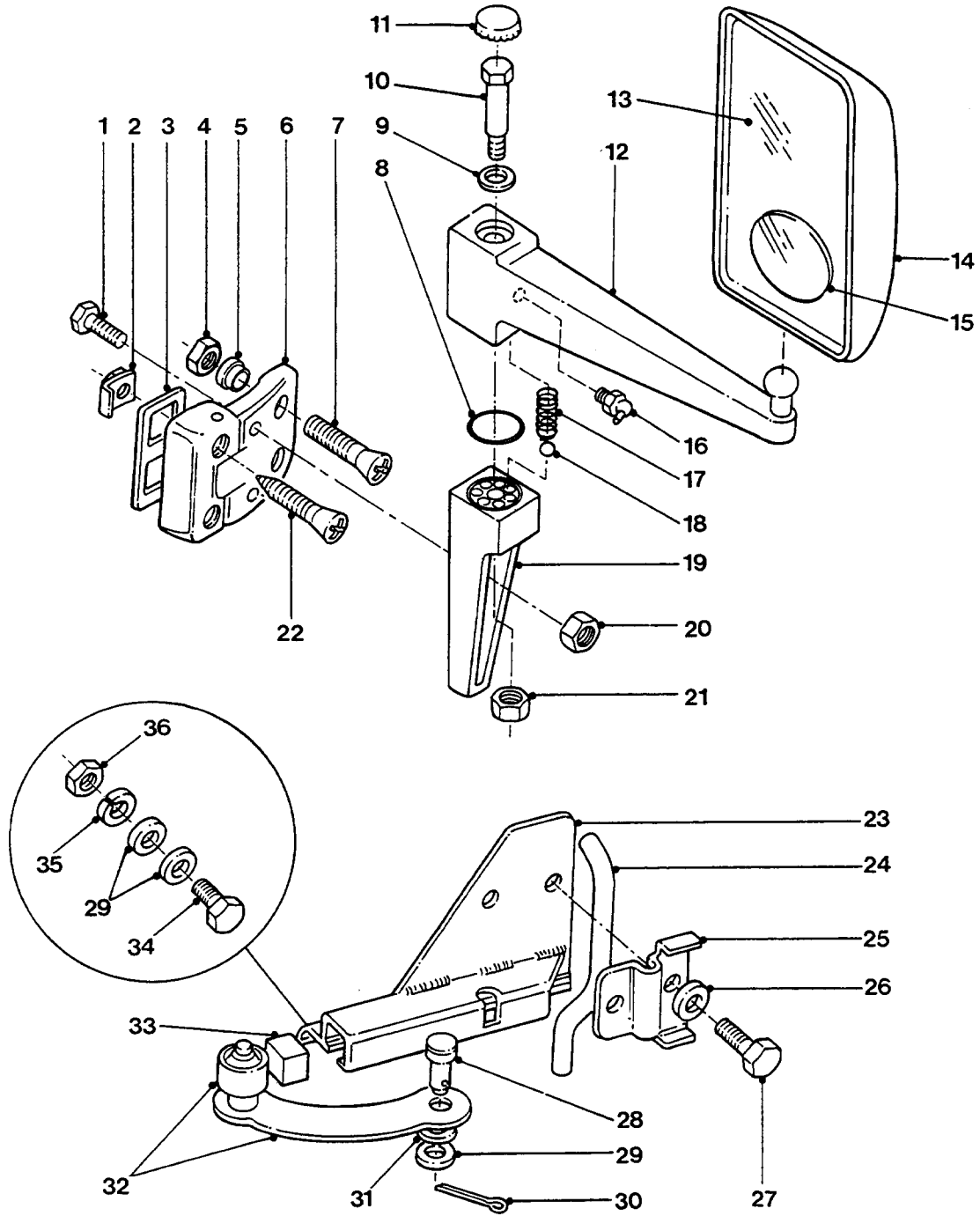

FRONT SIDE DOOR HINGE, CHECK - LINK AND REAR VIEW MIRROR

GROUP SBA
 TITLE FRONT SIDE DOOR HINGE, CHECK-LINK AND REAR VIEW MIRROR

ITEM NO	DESIGNATION	NSN MANUFACTURER CODE/PART NO SUPPLIER CODE/PART NO	NO OFF	U	E	L*
				I	X	M*
022	SCREW, MACHINE F, STEEL, FLAT CSK HD, SLOT DRIVE, ZINC PLATED, 5/16 IN BY 1-1/2 IN LG	5305 99-941-1769 U1030/79221 Z5394/R79221	4EA	X		LMH
023	CHANNEL, CHECK LINK, LH	U1030/MWC5019 Z5394/MWC5019	1			
905	CHANNEL, CHECK LINK, RH	U1030/MWC5018 Z5394/MWC5018	1			
024	BAR, TORSION, RD, STEEL, LH	U1030/ALR2319 Z5394/ALR2319	1			
906	BAR, TORSION, RD, STEEL, RH	U1030/ALR2318 Z5394/ALR2318	1			
025	BRACKET, PIVOT, SPECIAL	U1030/MWC6450 Z5394/MWC6450	1			
026	WASHER, FLAT RD, STEEL, ZINC PLATED, 6 MM NOM BOLT SIZE, 12.50 MM OD, 1.60 MM THK	5310 99-122-6474 Z5394/WA106001L Z5394/WA106001L	2EA	X		LMH
027	SCREW, CAP, HEXAGON HEAD O METRIC, 6G, STEEL, HEXHD, ZINC PLATED, 6 MM DIA, 1 MM PITCH, 30 MM LG	5305 99-122-5363 U1030/SH106301 Z5394/SH106301	2EA	X		LMH
028	PIN, STRAIGHT, HEADED AD DIA, 7 MM SHANK DIA, 17 MM SHANK LG, 2 MM DIA HOLE, STEEL, PASSIVATED	5315 99-760-0774 U1030/PC108321 Z5394/PC108321	1EA	X		LMH
029	WASHER, FLAT ISO, STEEL, RD, ZINC PLATED, 8 MM ID, 17 MM OD, 1.60 MM THK	5310 99-122-6475 U1030/WA108051 Z5394/WA108051	3EA	X		LMH
030	PIN, SPLIT, COTTER, 2 MM DIA, 12 MM LG, ZINC PLATED	U1030/PS104121 Z5394/PS104121	1			
031	WASHER, FLAT ETALLIC RUBBER, ROOF TO PANEL, SIDE	5310 99-849-8248 U1030/302373 Z5394/R302373	2EA	X		LMH
032	CHECKSTRAP ASSEMBLY STEEL, DRILLED ONE END, ROLLER ATTACHED, LH FRONT DOOR	2590 99-513-6762 U1030/ALR2322 Z5394/ALR2322	1EA	X		LMH

* GRADE OF REPAIR (LIGHT, MEDIUM OR HEAVY)

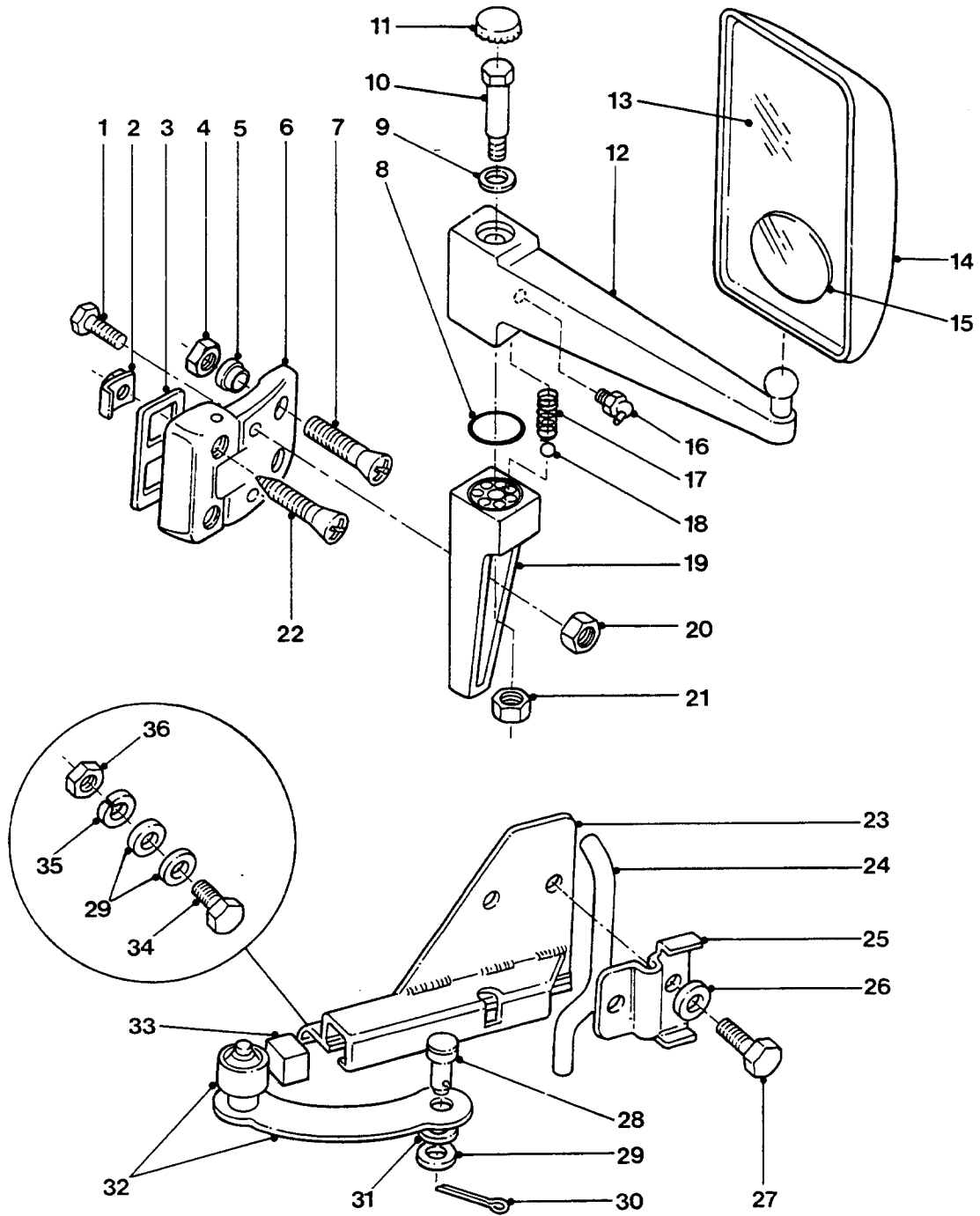

**FRONT SIDE DOOR HINGE, CHECK -
LINK AND REAR VIEW MIRROR**

GROUP
TITLE

SBA
FRONT SIDE DOOR HINGE, CHECK-LINK AND REAR VIEW MIRROR

ITEM NO	DESIGNATION	NSN MANUFACTURER CODE/PART NO SUPPLIER CODE/PART NO	NO OFF	U O	E X	L* M* H*
907	LINK, CHECK	2520 99-660-6942 U1030/ALR2321 Z5394/ALR2321	1EA		X	LMH
033	BUMPER, NONMETALLIC RUBBER, CHECK-LINK, 10 MM BY 10 MM BY 19 MM LG	5340 66-128-5250 Z5394/HYG4640 Z5394/HYG4640	1EA		X	LMH
034	SCREW, CAP, HEXAGON HEAD O METRIC, STEEL, HEX HD, ZINC PLATED, 8 MM BY 20 MM LG	5305 99-122-5366 U1030/FS108207L Z5394/FS108207L	1EA		X	LMH
035	WASHER, LOCK SPRING, STEEL, SINGLE TURN, SQUARE SECTION, ZINC PLATED, 8 MM BOLT SIZE	5310 99-138-9227 U1030/WL108001L Z5394/WM108001L	1EA		X	LMH
036	NUT, PLAIN, HEXAGON ISOMETRIC, 6H, STEEL, ZINC PLATED AND CHROMATED, 8 MM DIA, 13 MMW A/F, 5 MM H O/A, CSK BOTH FACES	5310 99-139-0313 U1030/NT108041 Z5394/NT108041	1EA		X	LMH

ISSUE NO: 3

REPAIR PARTS SCALE: 02185

PAGE NO: 364

* GRADE OF REPAIR (LIGHT, MEDIUM OR HEAVY)

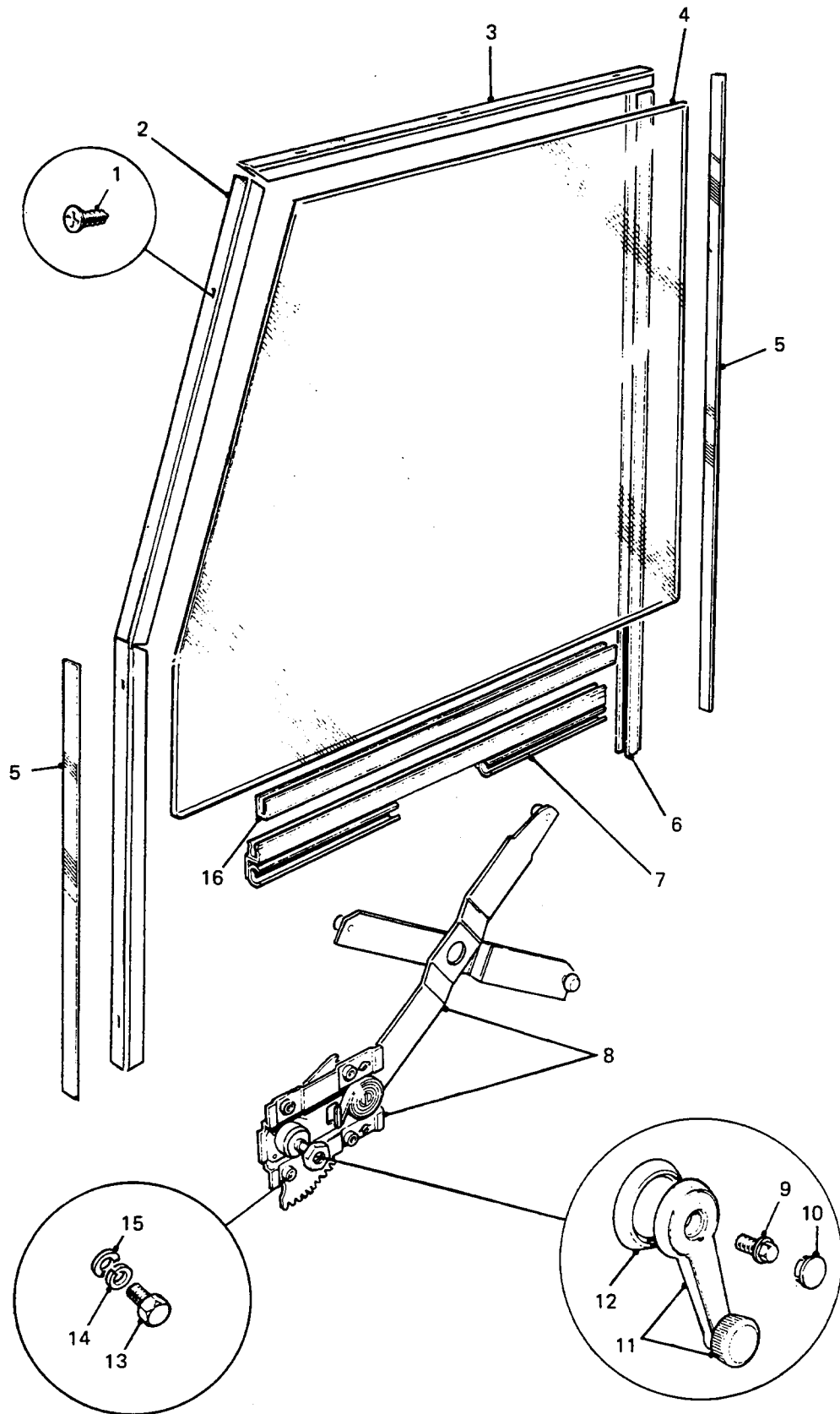

**FRONT SIDE DOOR WINDOW GLASS AND
WIND-UP MECHANISM**

GROUP SBB
 TITLE FRONT SIDE DOOR WINDOW GLASS AND WIND-UP MECHANISM

ITEM NO	DESIGNATION	NSN MANUFACTURER CODE/PART NO SUPPLIER CODE/PART NO	NO OFF	U	R	L*
				I	P	H*
001	SCREW, TAPPING, THD FORMING STEEL, PAN HD, SLOT DRIVE, CAD PLATED, NO.6 BY 3/8 IN LG	5305 99-901-9736 U1030/AB606031 Z5394/AB606031	22	EA	X	LMH
002	CHANNEL, FRONT VERTICAL, 'U' SHAPED, BLACK PLASTIC WITH A STEEL MESH INSERT, 1.3 M LG, 2.5 MM THK, 15 MM D, 10 MM INTERNAL W	U1030/MXC5829 Z5394/MXC5829	2			
003	CHANNEL, TOP, 'U' SHAPED, BLACK PLASTIC WITH A STEEL MESH INSERT, 575 MM LG, 2.5 MM THK, 15 MM D, 10 MM INTERNAL W	U1030/MXC5832 Z5394/MXC5832	2			
004	GLASS, CLEAR FRONT DOOR, BOTTOM EDGE, 650.0 MM TOP EDGE 570.0 MM, REAR EDGE 540.0 MM, FRONT PARALLEL EDGE 150.0 MM, THK 5.0 MM	2510 99-777-5295 U1030/MTC7825 Z5394/MTC7825	2	EA	X	LMH
005	SHIM, CHANNEL ADJUSTING, 12 MM W, 1.0 MM THK, RAW ALUMINIUM (USE AS REQUIRED)	U1030/MUC4073 Z5394/MUC4073	1			
006	CHANNEL, REAR VERTICAL, 'U' SHAPED, BLACK PLASTIC WITH STEEL MESH INSERT, 810 MM LG, 2.5 MM THK, 15 MM D, 10 MM INTERNAL W	U1030/MXC5836 Z5394/MXC5836	2			
007	CHANNEL, WINDOW LIFT	U1030/MTC8477 Z5394/MTC8477	2			
008	WINDOW REGULATOR FRONT, RH	2590 99-978-2586 U1030/MUC3024 Z5394/MUC3024	1	EA	X	LMH
901	LEFT HAND WINDOW RE FRONT	2590 99-782-0583 U1030/MUC3025 Z5394/MUC3025	1	EA	X	LMH
009	SCREW, MACHINE HEX HD WITH INTEGRAL WASHER, FINE THREAD, 6 MM BY 10 MM LG	5305 99-769-4643 U1030/ADU5727L Z5394/ADU5727L	2	EA	X	LMH
010	CAP-PLUG, PROTECTIVE, DUST AND MOISTURE SEAL	2540 99-769-4641 U1030/RTC3200PA Z5394/RTC3200PA	2	EA	X	LMH

* GRADE OF REPAIR (LIGHT, MEDIUM OR HEAVY)

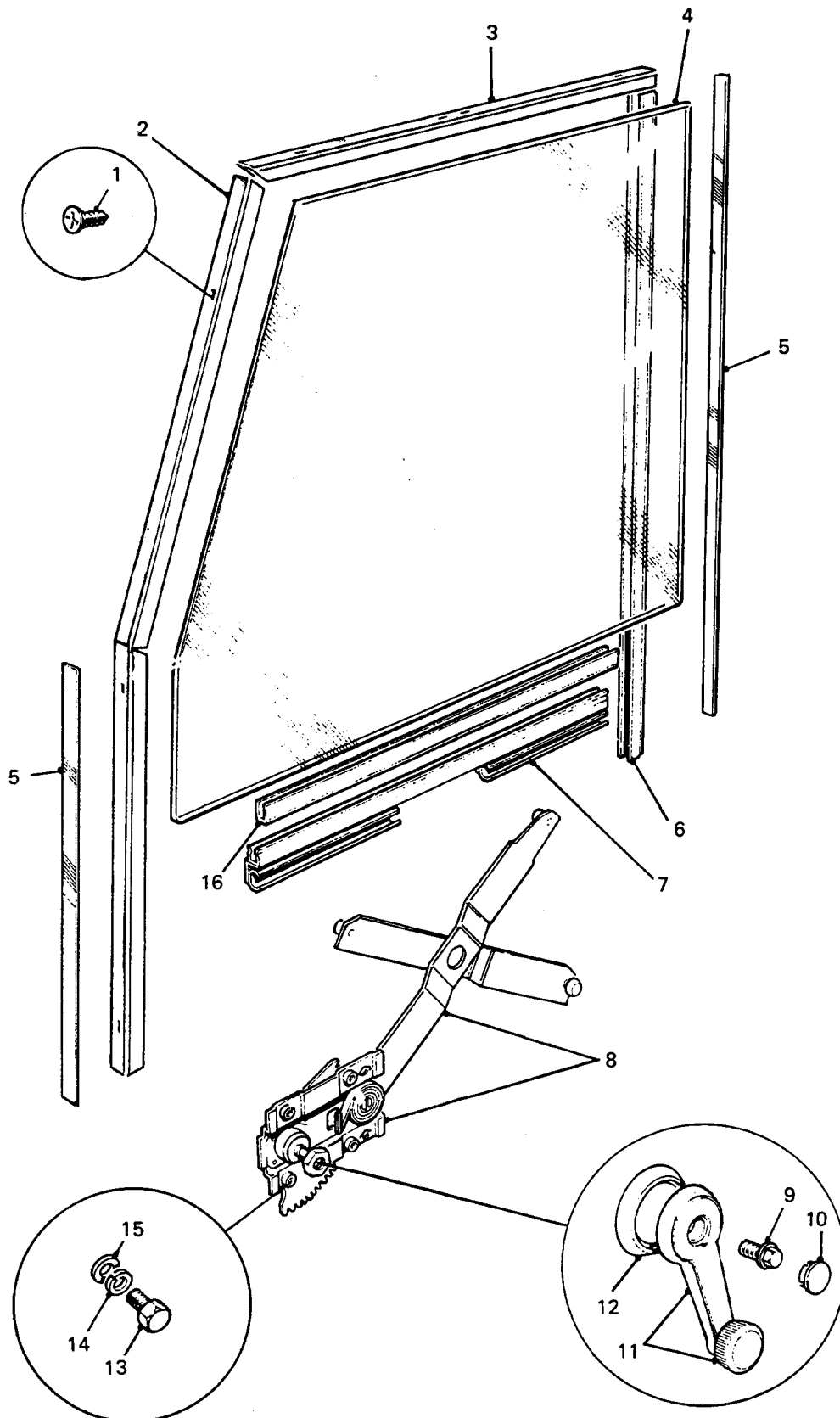

FRONT SIDE DOOR WINDOW GLASS AND WIND-UP MECHANISM

GROUP SBB
 TITLE FRONT SIDE DOOR WINDOW GLASS AND WIND-UP MECHANISM

ITEM NO	DESIGNATION	NSN MANUFACTURER CODE/PART NO SUPPLIER CODE/PART NO	NO OFF	U I	E X P	L* M* H*
011	HANDLE, WINDOW REGULATOR	2540 99-769-4640 U1030/RTC3939PA Z5394/RTC3939PA	2EA		X	LMH
012	RING, ESCUTCHEON, WINDOW REGULATOR, HANDLE, PLASTIC	U1030/JPC9023PMA Z5394/JPC9023PMA	2			
013	SCREW, CAP, HEXAGON HEAD TRIC, STEEL, HEX HD, 8 MM BY 10 MM LG	5305 99-122-8665 U1030/SH106101 Z5394/SH106101	8EA		X	LMH
014	WASHER, LOCK, SINGLE COIL, 6 MM ID	5310 99-208-6458 U1030/WL106001L Z5394/WL106001L	8EA		X	LMH
015	WASHER, FLAT RD, STEEL, ZINC PLATED, 6 MM NOM BOLT SIZE, 12.50 MM OD, 1.60 MM THK	5310 99-122-6474 Z5394/WA106001L Z5394/WA106001L	8EA		X	LMH
016	RUBBER SPECIAL SHAPED SECTION NNEL, U SHAPED, RUBBERISED PLASTIC, 515 MM LG	9320 99-777-0332 U1030/MUC1713 Z5394/MUC1713	2EA		X	LMH

* GRADE OF REPAIR (LIGHT, MEDIUM OR HEAVY)

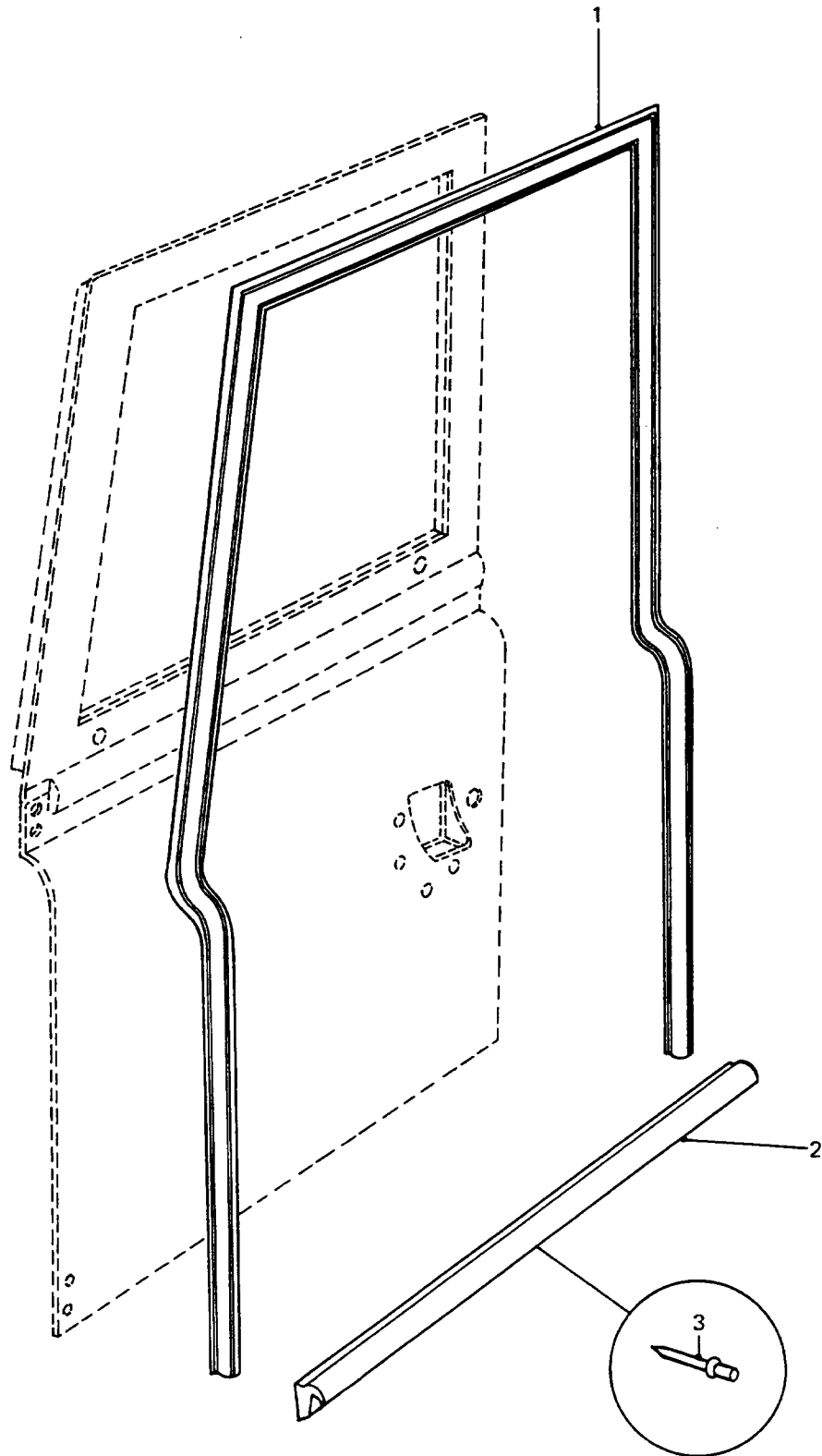

FRONT DOOR SEALS

GROUP SBC
TITLE FRONT DOOR SEALS

ITEM NO	DESIGNATION	NSN MANUFACTURER CODE/PART NO SUPPLIER CODE/PART NO	NO	U	E	L*
			OFF	O	X	M*
			I	P		H*
001	SEAL FRONT DOOR, LEFT HAND	5330 66-145-0570 Z5394/CFE102990 Z5394/CFE102990	1EA		X	LMH
901	SEAL, NONMETALLIC SPECIAL SHAPED SECTION FRONT DOOR, RH	5330 99-301-7165 U1030/ALR4936 Z5394/ALR4936	1EA		X	LMH
002	SEAL, NONMETALLIC SPECIAL SHAPED SECTION LOWER SILL	5330 66-128-4680 Z5394/MWC6130 Z5394/MWC6130	2EA		X	LMH
003	RIVET, BLIND ALUMINIUM ALLOY, DOME HD, MECH EX TYPE, 3/16 IN DIA, 7/16 IN LG	5320 99-970-3518 U1030/78248 Z5394/R78248	10EA		X	LMH

* GRADE OF REPAIR (LIGHT, MEDIUM OR HEAVY)

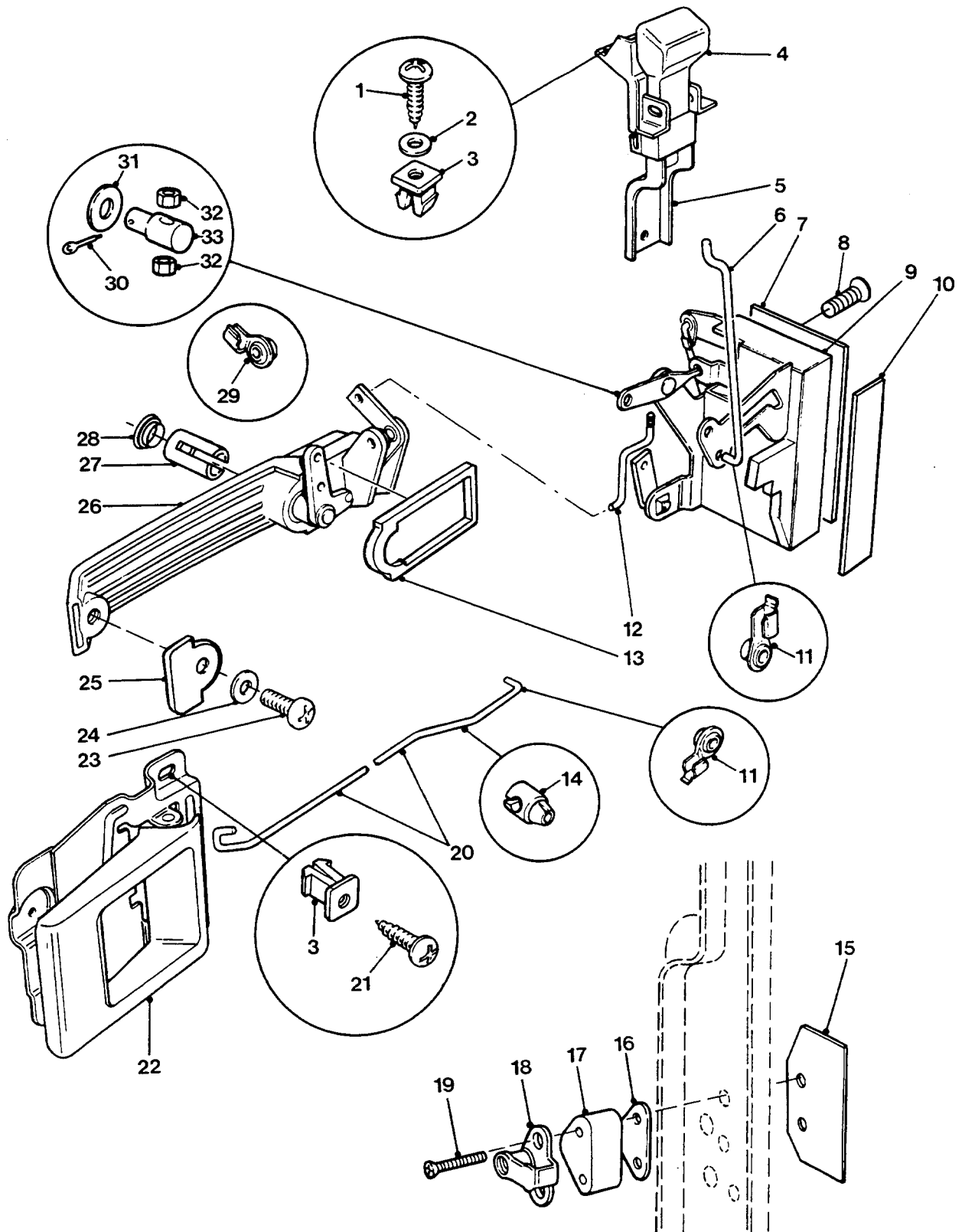

FRONT SIDE DOOR LOCK MECHANISM

GROUP SBD
 TITLE FRONT SIDE DOOR LOCK MECHANISM

ITEM NO	DESIGNATION	NSN MANUFACTURER CODE/PART NO SUPPLIER CODE/PART NO	NO	U	E	L*
			OFF	O	X	M*
			I	P		H*
001	SCREW, TAPPING, THREAD FORMING	5305 99-950-4416 Z5394/AB606041L Z5394/AB606041L	2EA		X	LMH
002	WASHER, FLAT RD, STEEL, 4 MM BOLT SIZE	5310 99-122-3031 U1030/WA104001 Z5394/WA104001	2EA		X	LMH
003	NUT, SELF-LOCKING, HEXAGON	5310 66-128-5213 U1030/MWC1950 Z5394/MWC1950	4EA		X	LMH
004	BUTTON, REMOTE CONTROL, FRONT SIDE DOOR LOCKING, PLASTIC	U1030/JRC1775 Z5394/JRC1775	1			
005	BRACKET, REMOTE CONTROL BUTTON, FRONT SIDE DOOR, MOULDED PLASTIC	U1030/BRC8965 Z5394/BRC8965	1			
006	ROD	U1030/ALR6224 Z5394/ALR6224	1			
007	GASKET, DOOR LOCK FACE, RIGHT HAND	U1030/MXC8222 Z5394/MXC8222	1			
901	GASKET, DOOR LOCK FACE, LEFT HAND	U1030/MXC8223 Z5394/MXC8223	1			
008	SCREW, MACHINE O METRIC, STEEL, FLAT CSK HD, CROSS RECESS DRIVE, ZINC COATED, 6 MM BY 16 MM LG	5305 99-122-5290 K4284/SF106161 Z5394/SF106161	3EA		X	LMH
009	LATCH, DOOR, VEHICULAR, RH FRONT DOOR, W/OUT LOCKING MECHANISM	2540 66-128-5800 Z5394/HYG2752 Z5394/HYG2752	1EA		X	LMH
902	LATCH, DOOR, VEHICULAR, LH FRONT DOOR, W/OUT LOCKING MECHANISM	2540 66-128-5801 Z5394/HYG2753 Z5394/HYG2753	1EA		X	LMH
010	SEAL, LOCK APERTURE, RIGHT HAND	U1030/MXC8224 Z5394/MXC8224	1			
903	SEAL, LOCK APERTURE, LEFT HAND	U1030/MXC8225 Z5394/MXC8225	1			

* GRADE OF REPAIR (LIGHT, MEDIUM OR HEAVY)

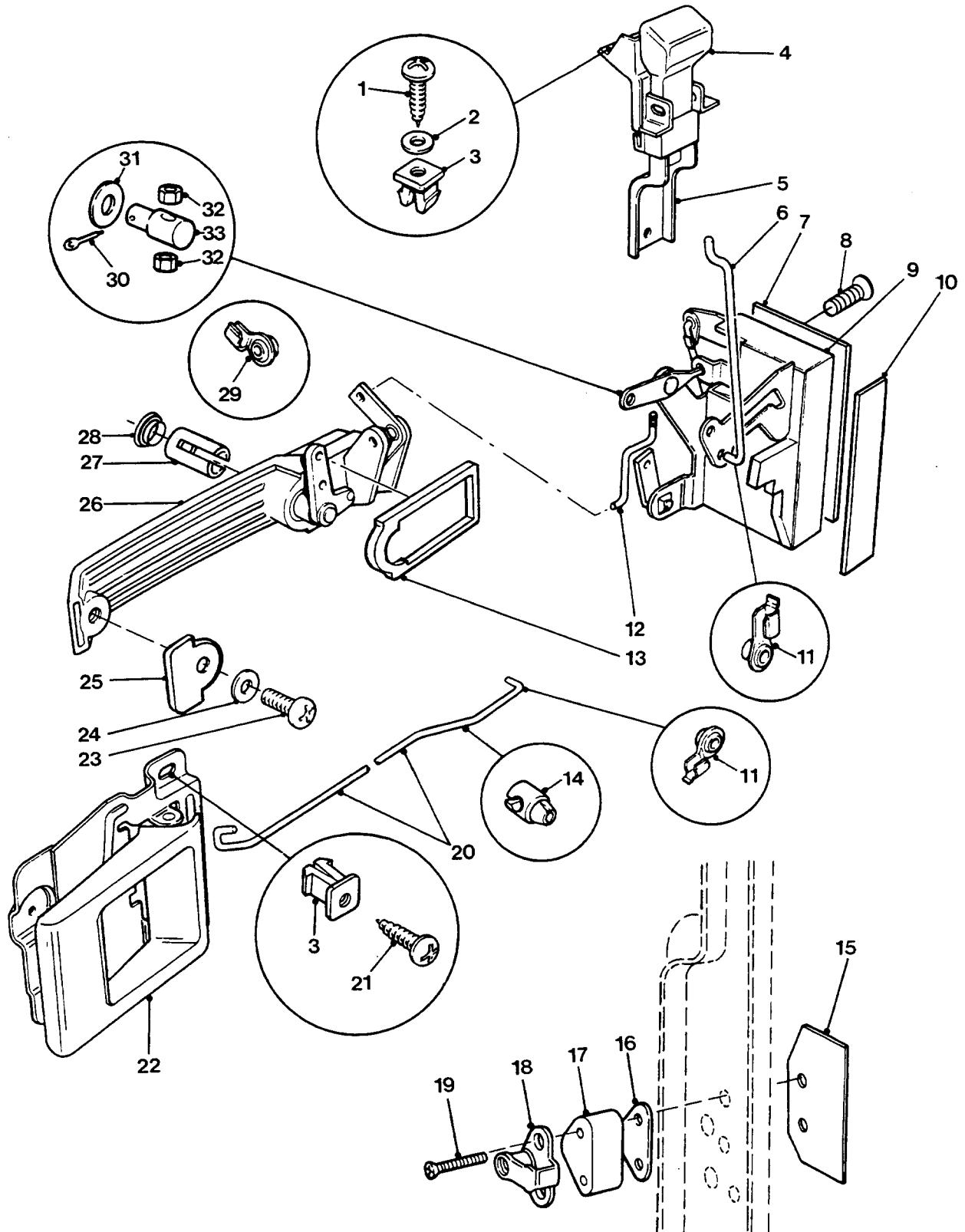

FRONT SIDE DOOR LOCK MECHANISM

GROUP SBD
 TITLE FRONT SIDE DOOR LOCK MECHANISM

ITEM NO	DESIGNATION	NSN MANUFACTURER CODE/PART NO SUPPLIER CODE/PART NO	NO OFF	U O	E X	L* M* H*
011	CLIP, LINK ROD, SPRING STEEL	U1030/BFP1265 Z5394/BFP1265	2			
012	ROD, LINK, FRONT SIDE DOOR LOCK, EXTERNAL RELAY, STEEL, ZINC PLATED, 3.5 MM DIA, 55 MM LG, RH	U1030/MWC4846 Z5394/MWC4846	1			
904	ROD, LINK, FRONT SIDE DOOR LOCK, EXTERNAL RELAY, STEEL, ZINC PLATED, 3.5 MM DIA, 55 MM LG, LH	U1030/MWC4847 Z5394/MWC4847	1			
013	GASKET, EXTERIOR DOOR HANDLE, FRONT SIDE DOOR, BLACK MOULDED PLASTIC, REAR	Z5394/ABR5848 Z5394/ABR5848	1			
014	CLIP, BRAKE PIPE, SINGLE BRAKE PIPE	2530 99-830-2724 U1030/79124 Z5394/GHF1192	1	EA	X	LMH
015	REINFORCEMENT, STRIKER, RH	U1030/MWC1812 Z5394/MWC1812	1			
905	REINFORCEMENT, STRIKER, LH	U1030/MWC1813 Z5394/MWC1813	1			
016	SHIM, TRIANGULAR SHAPE, 2 BY 6 MM DIA HOLES, STEEL, ZINC PLATED (USE AS REQUIRED)	U1030/MWC3148 Z5394/MWC3148	2			
017	SPACER, TRIANGULAR SHAPE, 2 BY 6 MM DIA HOLES, WHITE NYLON	U1030/MUC7809 Z5394/MUC7809	1			
018	STRIKE, CATCH DOOR LOCK, METAL W/NYLON INSERT, 2 MM BY 6 MM DIA	5340 66-128-5247 U1030/MUC8526 Z5394/MUC8526	1	EA	X	LMH
019	SCREW, MACHINE M6 X 40MM LG, CSK HD, ZINC PLATED	5305 99-122-3014 U1030/SF106401 Z5394/SF106401	2	EA	X	LMH
020	ROD, LINK, DOOR LOCK TO INTERIOR HANDLE, 3.5 MM DIA, 555 MM LG, STEEL, ZINC PLATED, RH	U1030/MWC1486 Z5394/MWC1486	1			

ISSUE NO: 3

REPAIR PARTS SCALE: 02185

PAGE NO: 369

* GRADE OF REPAIR (LIGHT, MEDIUM OR HEAVY)

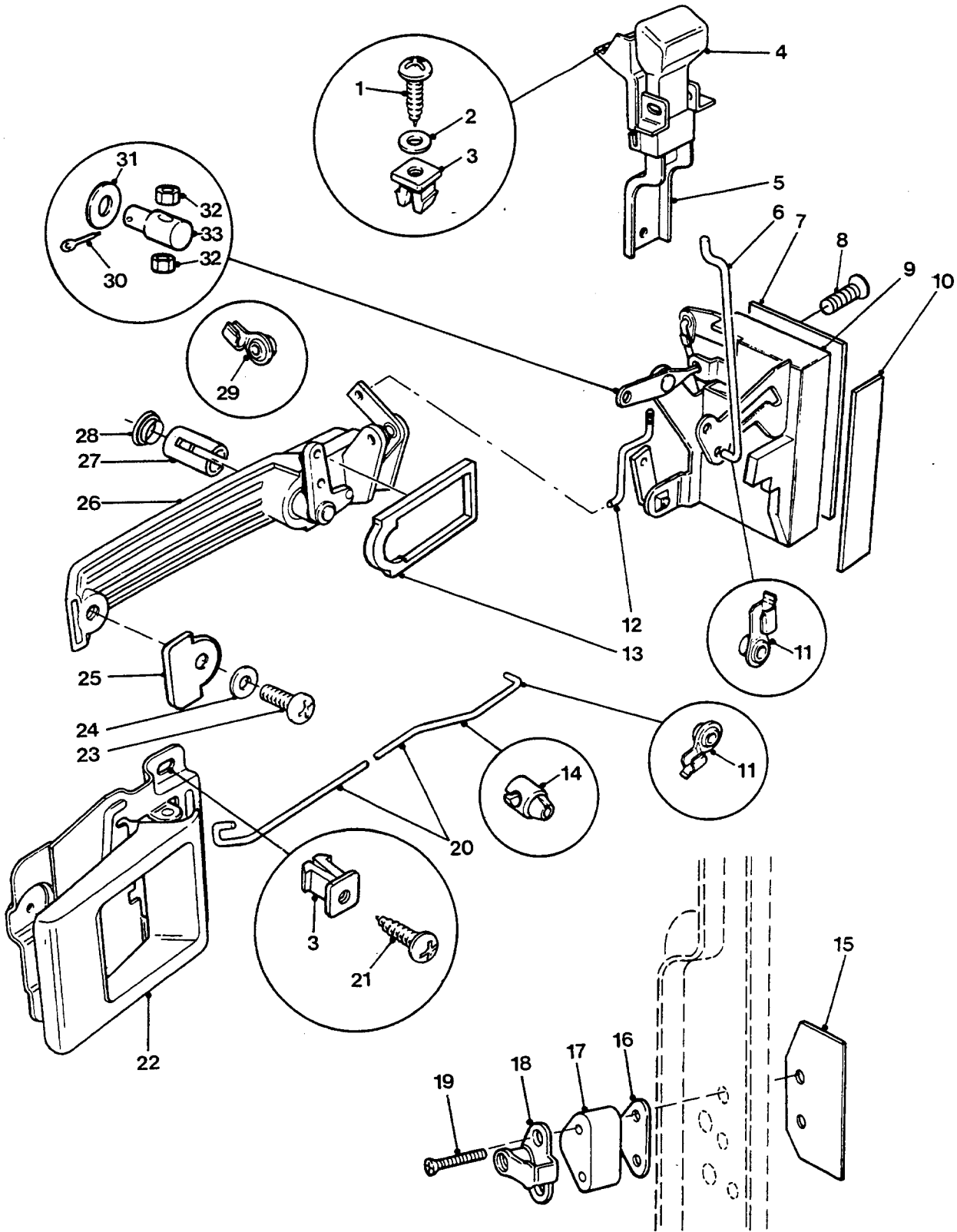

FRONT SIDE DOOR LOCK MECHANISM

GROUP SBD
 TITLE FRONT SIDE DOOR LOCK MECHANISM

ITEM NO	DESIGNATION	NSN MANUFACTURER CODE/PART NO SUPPLIER CODE/PART NO	NO OFF	U	E	L*
				I	P	H*
906	ROD, LINK, DOOR LOCK TO INTERIOR HANDLE, 3.5 MM DIA, 555 MM LG, STEEL, ZINC PLATED, LH	U1030/MWC1487 Z5394/MWC1487	1			
021	SCREW, ASSEMBLED WASHER ISO METRIC, STEEL, PAN HD, 4 MM BY 20 MM LG WITH 10 MM WASHER	5305 66-128-5246 U1030/MUC3394 Z5394/MUC3394	2EA	X		LMH
022	HANDLE, DOOR RH, INTERIOR	2540 66-128-5142 U1030/DBP5840PMA Z5394/DBP5840PA	1EA	X		LMH
907	HANDLE, DOOR LH, INTERIOR	2540 66-128-5143 U1030/DBP5841PMA Z5394/DBP5841PA	1EA	X		LMH
023	SCREW, MACHINE O METRIC, 6G, STEEL, PANHD, SLOT DRIVE, ZINC PLATED, 5 MM DIA, 0.80 MM PITCH, 10 MM LG	5305 99-135-0428 K8583/SE105101 Z5394/SE105101	2EA	X		LMH
024	WASHER, FLAT ROUND, STEEL, ZINC PLATED, 5 MM BOLT SIZE	5310 99-122-3032 U1030/WA105001 Z5394/WA105001	2EA	X		LMH
025	GASKET EXTERIOR DOOR HANDLE, MOULDED PLASTIC, BLACK, FRONT	5330 66-128-5211 Z5394/RTC5944 Z5394/RTC5944	1EA	X		LMH
026	HANDLE, DOOR, RH FRONT, EXTERIOR, NON LOCKING	2540 66-128-5802 Z5394/HYG4540 Z5394/HYG4540	1EA	X		LMH
908	HANDLE, DOOR, LH FRONT, EXTERIOR, NON LOCKING	2540 66-128-5803 Z5394/HYG4541 Z5394/HYG4541	1EA	X		LMH
027	PLUG, DOOR LOCK HOLE, PLASTIC, BLACK, 17 MM DIA, 25 MM LG	Z5394/HYG3528 Z5394/HYG3528	1			
028	BUTTON, DOOR HOLE PLUG, PLASTIC, WHITE, 15 MM ID	Z5394/MYH3319 Z5394/MYH3319	1			
029	CLIP, LINK ROD, SPRING STEEL	U1030/BHA4705 Z5394/BHA4705	1			
030	PIN, COTTER, 1.5 MM DIA, 10 MM LG, ZINC PLATED	U1030/PS103101 Z5394/PS103101	1			

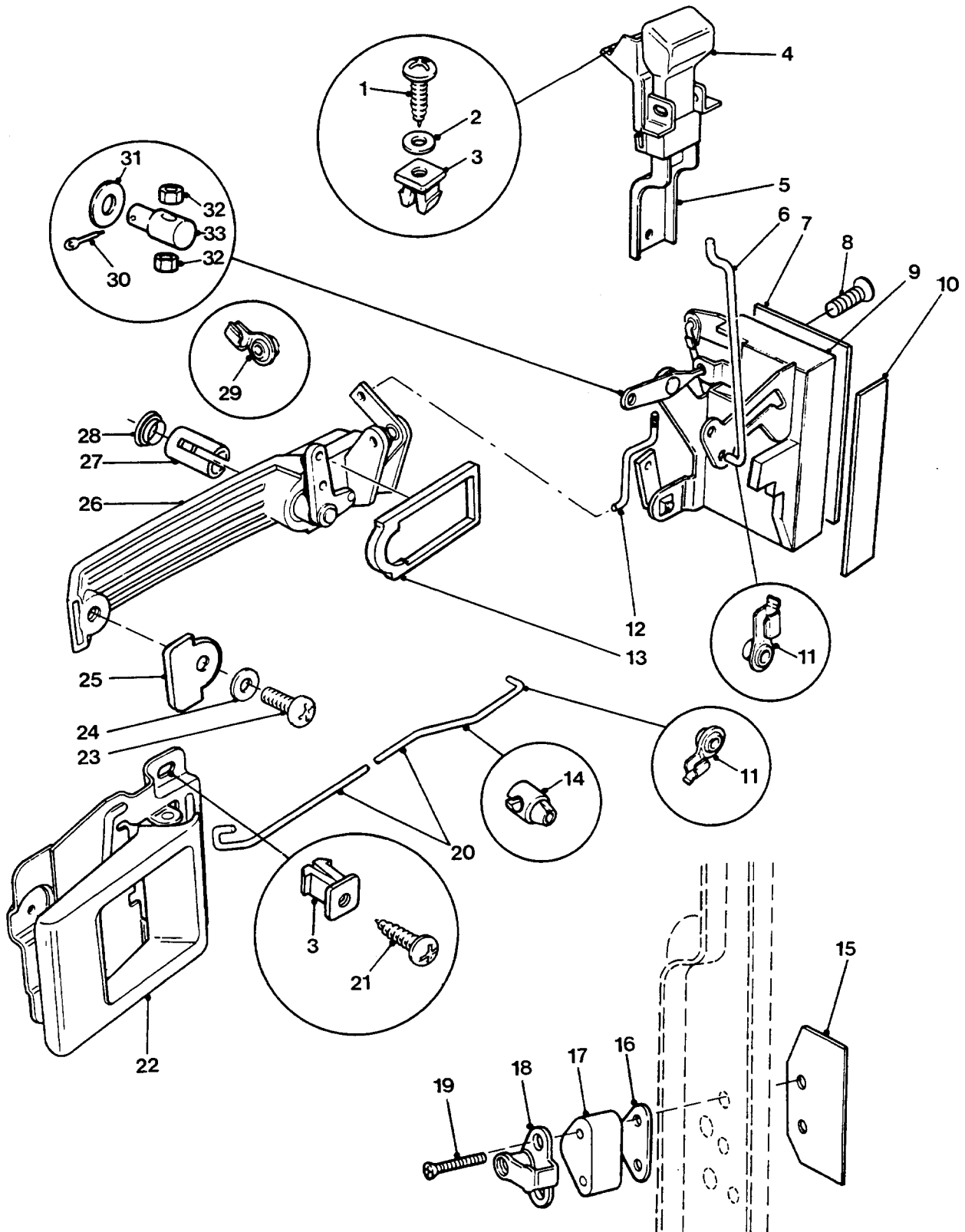

FRONT SIDE DOOR LOCK MECHANISM

GROUP SBD
 TITLE FRONT SIDE DOOR LOCK MECHANISM

ITEM NO	DESIGNATION	NSN MANUFACTURER CODE/PART NO SUPPLIER CODE/PART NO	NO OFF	U O I	E X P	L* M* H*
031	WASHER, FLAT RD, STEEL, ZINC PLATED, 6 MM NOM BOLT SIZE, 12.50 MM OD, 1.60 MM THK	5310 99-122-6474 Z5394/WA106001L Z5394/WA106001L	1	EA	X	LMH
032	NUT, HEX, NORMAL, 4 MM COARSE THD, STEEL, MEDIUM TENSILE, ZINC PLATED	U1030/NH104041 Z5394/NH104041	2			
033	ADJUSTER, REMOTE CONTROL BUTTON	U1030/MWC4850 Z5394/MWC4850	1			

* GRADE OF REPAIR (LIGHT, MEDIUM OR HEAVY)

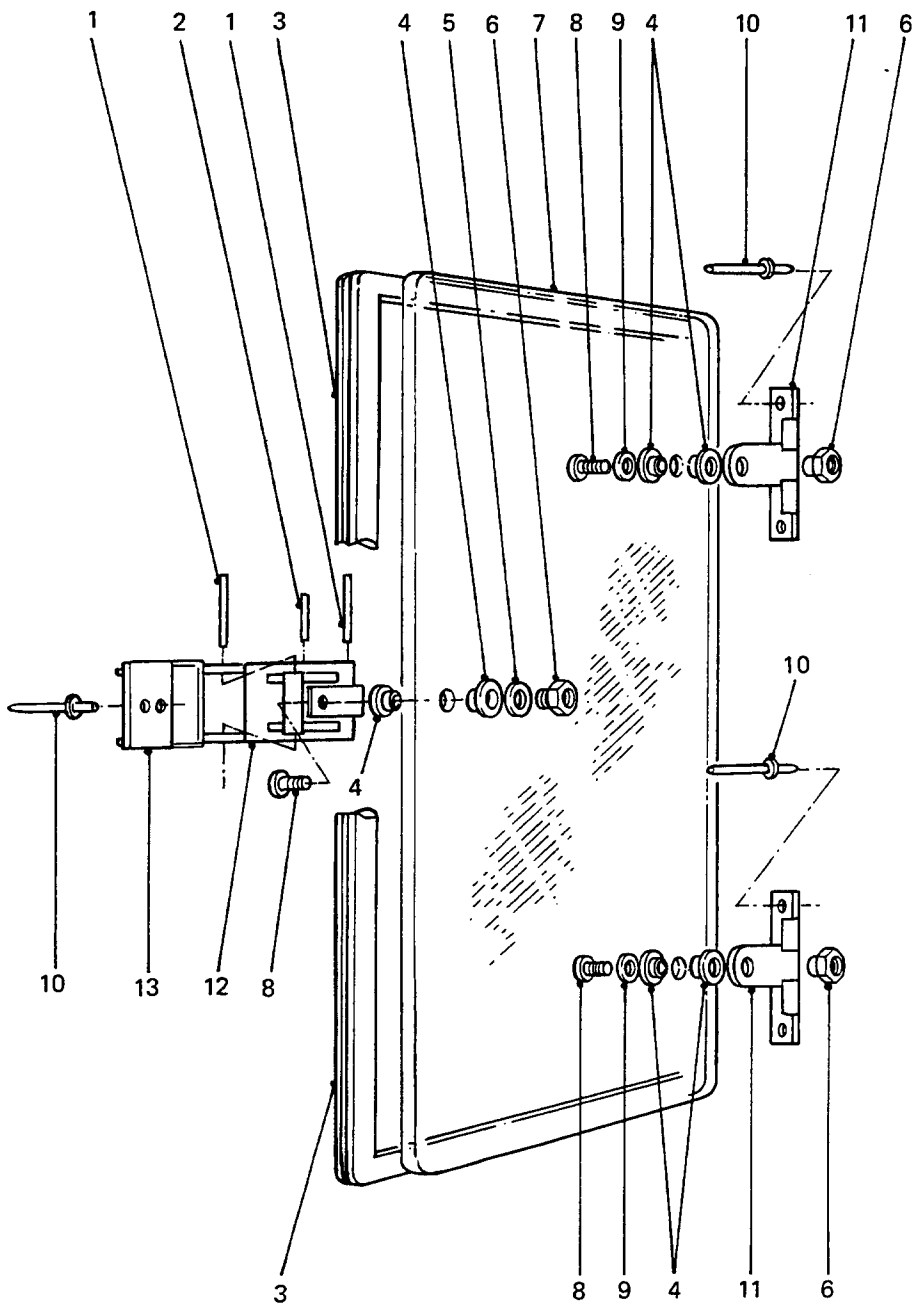

REAR QUARTER WINDOW

GROUP SCC
 TITLE REAR QUARTER WINDOW

ITEM NO	DESIGNATION	NSN MANUFACTURER CODE/PART NO SUPPLIER CODE/PART NO	NO OFF	U O	E X	L* M* H*
001	PIN, SPRING, SLOTTED, STEEL, 3 MM DIA, 25 MM LG, ZINC PLATED (ALSO PART OF SCC 012 - 1 OFF)	U1030/PA106251 Z5394/PA106251	2			
002	PIN, SPRING STEEL, 3.0 MM DIA BY 20.0 MM NOM LG BY 0.6 MM THK (ALSO PART OF SCC 012)	5315 99-120-8129 U1030/PA106201 Z5394/PA106201	1EA		X	LMH
003	RUBBER STRIP RECTANGULAR, 50 M BULK LG (USE AS REQUIRED)	5330 66-128-6219 Z1074/255711 Z5139/255711	1RO		X	LMH
901	SEAL, NONMETALLIC ROUND SECTION RUBBER TUBE, 10 MM OD, 3 MM WALL THICKNESS (USE AS REQUIRED)	5330 66-128-5804 Z0273/EFV1004 Z5394/MYH5328	1EA		X	LMH
004	WASHER, SHOULDERED SYNTHETIC RUBBER, 9.0 MM ID, 17.0 MM OD, 3.2 MM O/A H, SHOULDER 11.0 MM OD, 1.6 MM H	5310 66-128-5805 Z0133/P302A06B Z5394/HYG2848	12EA		X	LMH
005	WASHER, FLAT STEEL, RD, ZINC PLATED, 9.0 MM BOLT SIZE, 19 MM OD, 1.0 MM THK	5310 66-128-5806 Z5394/MYH3324 Z5394/MYH3324	2EA		X	LMH
006	NUT, SLEEVE REAR QUARTER WINDOW, BRASS	5310 66-128-5807 Z5394/HYG3020 Z5394/HYG3020	2EA		X	LMH
007	WINDOW, VEHICULAR TOUGHENED SHEET SAFETY GLASS TO AS2080, 194 MM BY 448 MM BY 4 MM, W/3 BY 11 MM HOLES, REAR QUARTER VENT GLASS	2510 66-128-5808 Z5394/HYG3009 Z5394/HYG3009	2EA		X	LMH
008	SCREW, MACHINE O METRIC, STEEL, PAN HD, ZINC COATED, 6 MM BY 10 MM LG	5305 99-135-0438 U1030/SE106104 Z5394/SE106104	6EA		X	LMH
009	WASHER, FLAT RD, STEEL, ZINC PLATED, 6 MM NOM BOLT SIZE, 12.50 MM OD, 1.60 MM THK	5310 99-122-6474 Z5394/WA106001 Z5394/WA106001	4EA		X	LMH
010	RIVET, BLIND ALUMINIUM ALLOY, DOME HD, MECH EX TYPE, 3/16 IN DIA, 7/16 IN LG	5320 99-970-3518 U1030/78248 Z5394/R78248	6EA		X	LMH
011	HINGE, QUARTER VENT STAINLESS STEEL, POWER COATED, BLACK	5340 66-128-5809 Z5394/HYG2836 Z5394/HYG2836	4EA		X	LMH

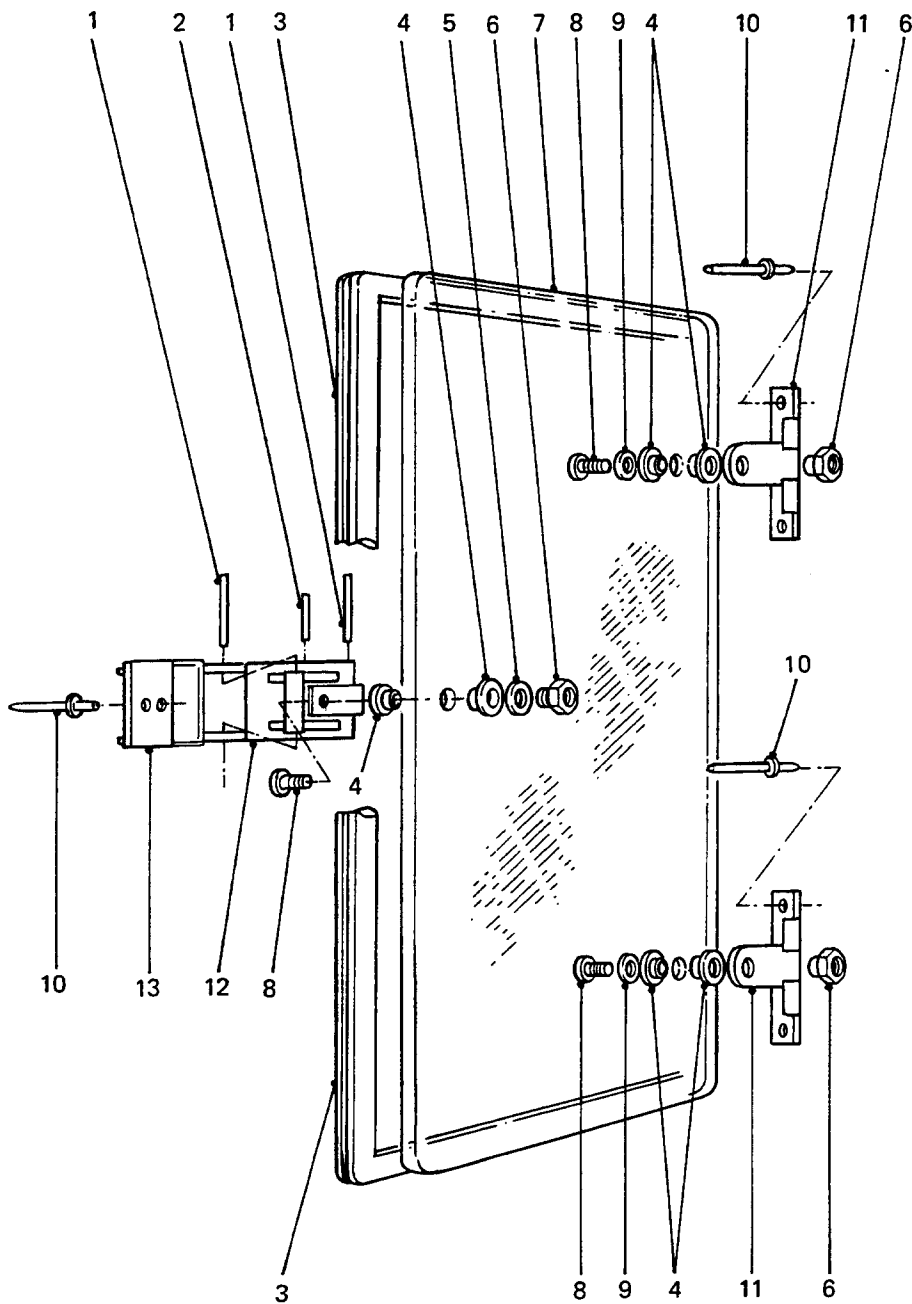

REAR QUARTER WINDOW

GROUP SCC
 TITLE REAR QUARTER WINDOW

ITEM NO	DESIGNATION	NSN MANUFACTURER CODE/PART NO SUPPLIER CODE/PART NO	NO OFF	U O I	E X P	L* M* H*
012	CATCH ASSEMBLY, WINDOW PLASTIC BLACK, TOGGLE ACTION. (INCLUDES SCC 001 - 1 OFF AND SCC 002)	2540 66-128-5810 Z5394/HYG2838 Z5394/HYG2838	2	EA	X	LMH
013	BRACKET, CATCH MOUNTING, STEEL, BLACK FINISH	Z5394/HYG3708 Z5394/HYG3708	2			

* GRADE OF REPAIR (LIGHT, MEDIUM OR HEAVY)

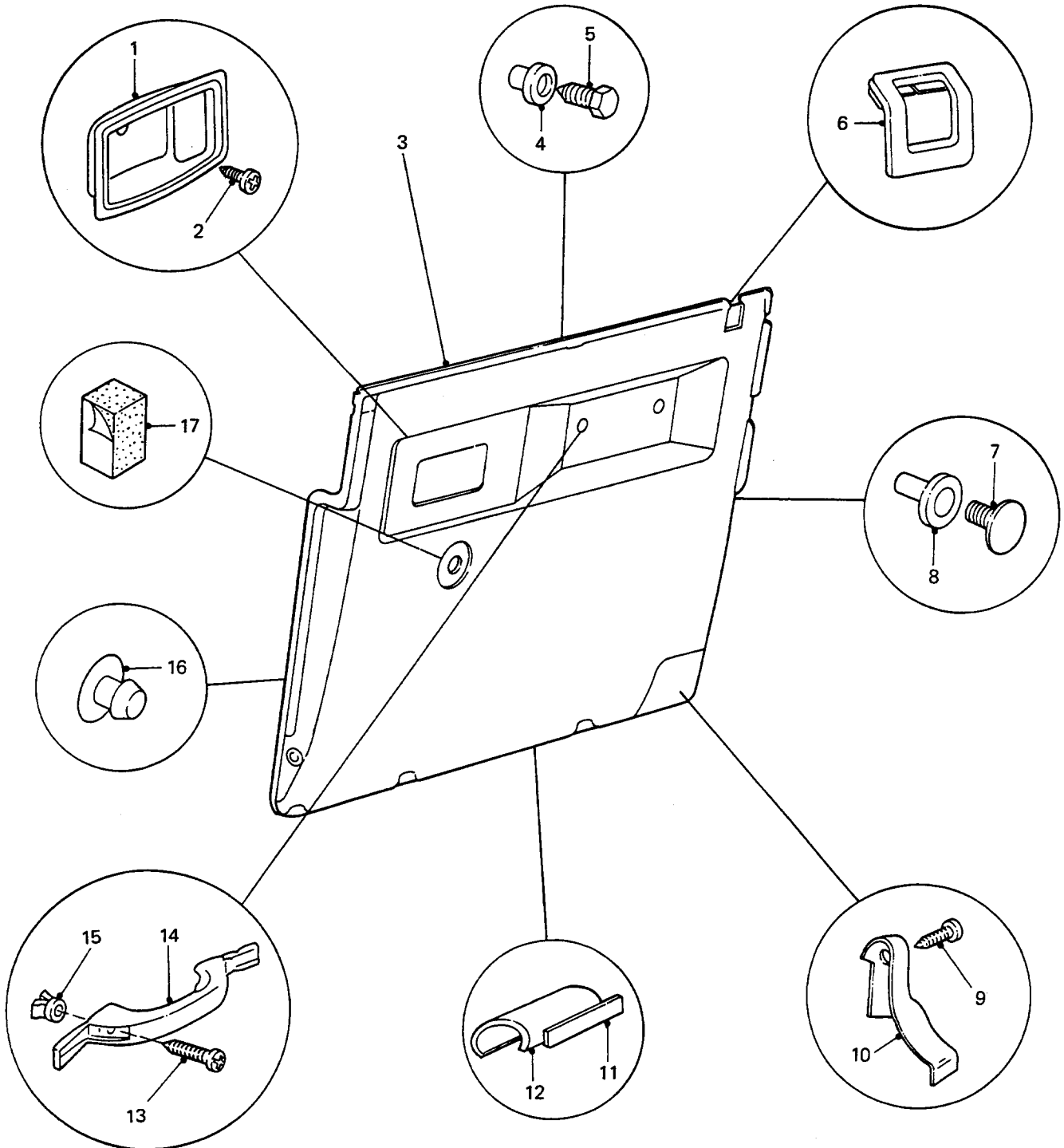

DOOR TRIM AND INTERIOR FITTINGS

GROUP SE
TITLE DOOR TRIM AND INTERIOR FITTINGS

ITEM NO	DESIGNATION	NSN MANUFACTURER CODE/PART NO SUPPLIER CODE/PART NO	NO	U	R	L*
			OFF	O	X	M*
				I	P	H*
001	ESCUTCHEON, INTERIOR HANDLE, FRONT DOOR, RH, BLACK PLASTIC	U1030/DBP6532PMA Z5394/DBP6532PMA	1			
901	ESCUTCHEON, INTERIOR HANDLE, FRONT DOOR, LH, BLACK PLASTIC	U1030/DBP6533PMA Z5394/DBP6533PMA	1			
002	SCREW, TAPPING FORMING, STEEL, PAN HD, 4 MM BY 20 MM LG, BLACK FINISH, W/INTEGRAL WASHER	5305 66-128-5094 Z5394/DA608044 Z5394/DA608044	1EA		X	LMH
003	TRIM, SIDE DOOR, MOULDED PLASTIC, RH	U1030/MWC1858LCS Z5394/MWC1858LCS	1			
902	TRIM, SIDE DOOR, MOULDED PLASTIC, LH	U1030/MXC1859LCS Z5394/MXC1859LCS	1			
004	NUT, SLEEVE SNAP-SAC, NYLON, WHITE, 6 MM DIA BY 15 MM LG	5310 66-128-5270 Z5394/MWC3136 Z5394/MWC3136	12EA		X	LMH
005	STUD, ANCHOR PLASTIC, BLACK, 5.0 MM DIA, 20.0 MM LG, SERRATED (USE ON EARLY TYPE DOOR TRIM)	5307 66-128-5187 Z5394/MWC1474 Z5394/MWC1474	12EA		X	LMH
006	ESCUTCHEON, SILL BUTTON, FRONT DOOR, BLACK PLASTIC	U1030/MXC4738PMA Z5394/MXC4738PMA	1			
007	STUD, TRIM	5307 66-128-5375 Z5394/MWC9918LCS Z5394/MWC9918LCS	2EA		X	LMH
008	ANCHOR, TRIM STUD	5340 66-128-5367 Z5394/MWC9917 Z5394/MWC9917	2EA		X	LMH
009	SCREW, MACHINE RECESSED, PAN HD, BRONZE FINISH, 0.190 IN DIA, 1.250 IN LG	5305 66-128-5848 Z5394/AB610104 Z5394/AB610104	1EA		X	LMH
010	COVER, CHECKSTRAP, RH	U1030/MUC3036 Z5394/MUC3036	1			
903	COVER, CHECKSTRAP, LH	U1030/MUC3037 Z5394/MUC3037	1			

ISSUE NO: 3

REPAIR PARTS SCALE: 02185

PAGE NO: 374

* GRADE OF REPAIR (LIGHT, MEDIUM OR HEAVY)

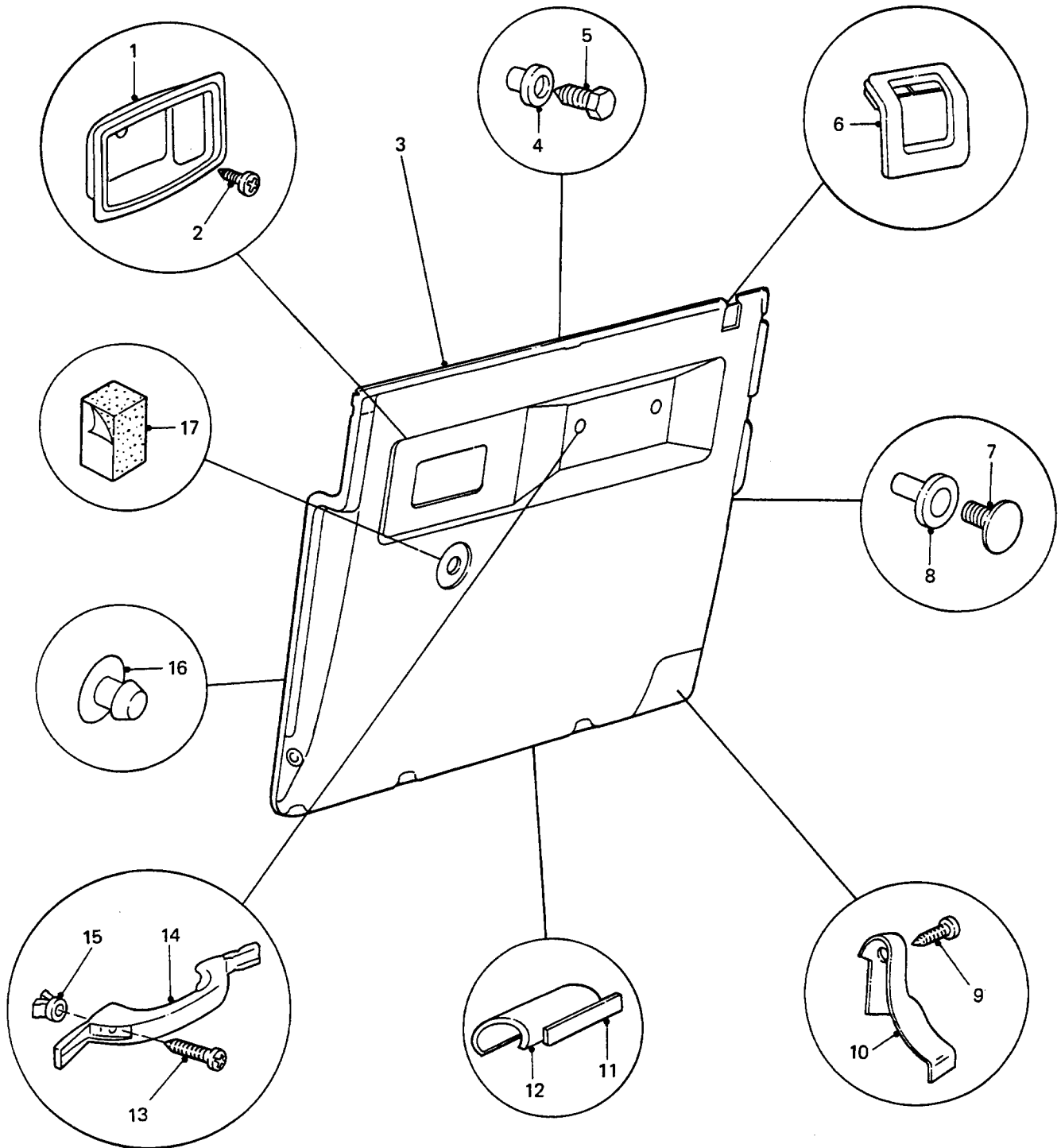

DOOR TRIM AND INTERIOR FITTINGS

GROUP SE
TITLE DOOR TRIM AND INTERIOR FITTINGS

ITEM NO	DESIGNATION	NSN MANUFACTURER CODE/PART NO SUPPLIER CODE/PART NO	NO OFF	U O	E X	L* M* H*
011	TAPE, 75 MM LG, BLACK, FABRIC, 55 MM W	/NIL /NIL	1			
012	SHEDDER, WATER, FRONT DOOR	U1030/ALR3290 Z5394/ALR3290	1			
013	SCREW, TAPPING, THD FORMING PAN HD, 10 GAUGE, 1.0 IN LG, ZINC PLATED	5305 99-977-3264 U1030/AB610081 Z5394/AB610081	2EA		X	LMH
014	HANDLE, BOW 171.7 MM LG, 39 MM W	5340 66-128-4654 Z5394/YGA451L Z5394/YGA451L	1EA		X	LMH
015	SHIELD, EXPANSION IC	5310 99-138-7228 U1030/RTC3748 Z5394/RTC3748	2EA		X	LMH
016	PLUG, FRONT DOOR, BLACK, RUBBER	U1030/307220 Z5394/R307220	2			
017	RUBBER STRIP FRONT AND REAR SIDE DOOR	5330 66-128-5264 Z5394/MWC3137 Z5394/MWC3137	2EA		X	LMH
904	FASTENER, TRIM, RIBBED PLASTIC, BLACK (USED ON LATE TYPE DOOR TRIM)	5325 99-409-4727 U1030/MXC 1800 Z5394/MXC 1800	12EA		X	LMH

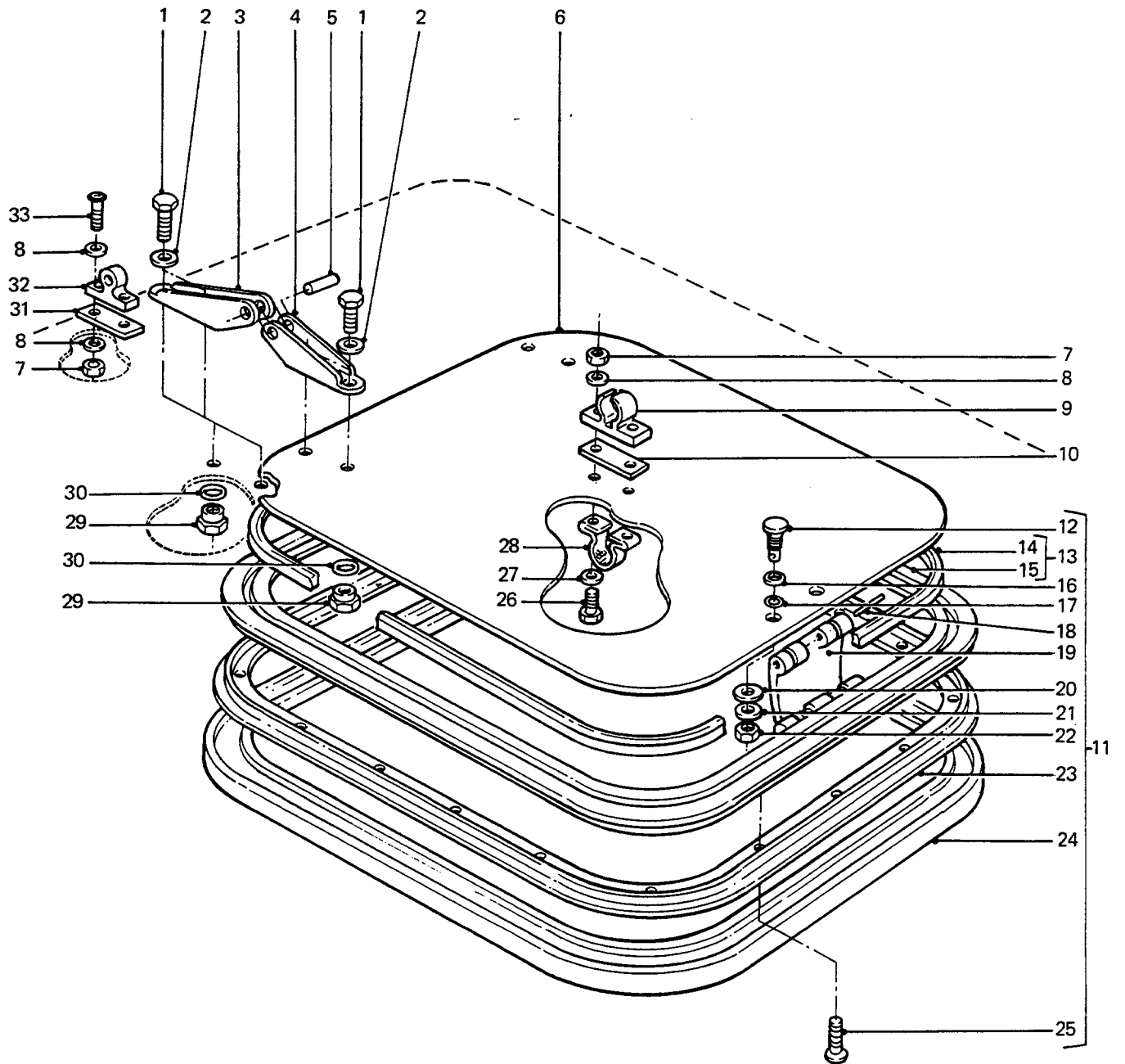

ROOF HATCH

GROUP SF
TITLE ROOF HATCH

ITEM NO	DESIGNATION	NSN MANUFACTURER CODE/PART NO SUPPLIER CODE/PART NO	NO	U	E	L*
			OFF	O	X	M*
				I	P	H*
001	SCREW, CAP, HEXAGON HEAD O METRIC, STEEL, HEX HD, ZINC PLATED, 8 MM BY 20 MM LG	5305 99-122-5366 U1030/FS108207L Z5394/FS108207L	8EA		X	LMH
002	WASHER, LOCK SPRING, STEEL, SINGLE TURN, SQUARE SECTION, ZINC PLATED, 8 MM BOLT SIZE	5310 99-138-9227 U1030/WL108001L Z5394/WL108001L	8EA		X	LMH
003	HINGE, ROOF PANEL	Z5394/HYG3440 Z5394/HYG3440	2			
004	HINGE, ROOF HATCH	Z5394/HYG3441 Z5394/HYG3441	2			
005	PIN, ROOF HATCH HINGE TO ROOF PANEL HINGE, SPRING, SLOTTED, 8 MM DIA, 55 MM LG, ZINC PLATED	U1030/PA116551 Z5394/PA116551	2			
006	HATCH, ROOF ASSEMBLY, VEHICLE	2510 66-128-5788 Z5394/HYG3448 Z5394/HYG3448	1EA	A		LMH
007	NUT, SELF-LOCKING, HEXAGON NYLON INSERT, 5 MM COURSE THD, MEDIUM TENSILE, ZINC PLATED	5310 99-122-5494 U1030/NY105041 Z5394/NY105041	4EA		X	LMH
008	WASHER, FLAT ROUND, STEEL, ZINC PLATED, 5 MM BOLT SIZE	5310 99-122-3032 U1030/WA105001 Z5394/WA105001	6EA		X	LMH
009	CLIP, SPRING TENSION PLASTIC, 67 MM LG, 31.5 MM THK, 25.4 MM W, OLIVE DRAB COLOUR	5340 66-128-5508 Z5394/MYH3386 Z5394/MYH3386	1EA		X	LMH
010	GASKET, FEMALE CATCH TO ROOF HATCH, 70 MM LG, 28 MM W, 2 BY 5 MM DIA HOLES, 54 MM BETWEEN HOLES, 1.5 MM THK, NEOPRENE SPONGE, BLACK OR GREY, SCE 43-ASTM D1056	Z5394/HYG3460 Z5394/HYG3460	1			
011	KIT, FRAME AND CATCH, ROOF HATCH (INCLUDES SF 012, SF 013, SF 014, SF 016, SF 901, SF 018 TO SF 025)	Z5394/HYG3447 Z5394/HYG3447	1			
012	SCREW, ROUND HEAD (INCLUDES SF 017, ALSO PART OF SF 011)	5305 66-128-5820 Z5394/HYL9000 Z5394/HYL9000	2EA		X	LMH

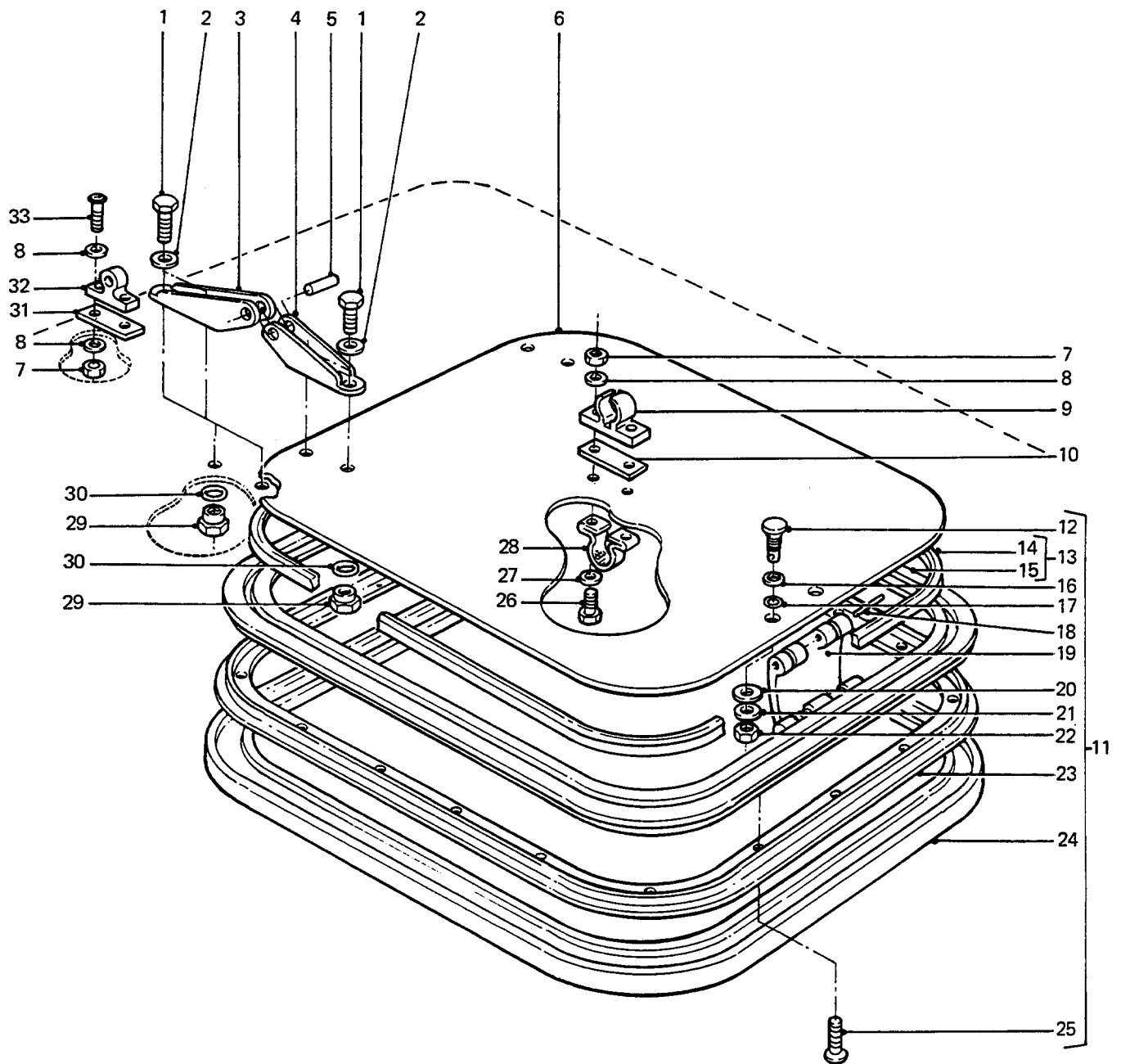

ROOF HATCH

GROUP SF
TITLE ROOF HATCH

ITEM NO	DESIGNATION	NSN MANUFACTURER CODE/PART NO SUPPLIER CODE/PART NO	NO OFF	U O	E X	L* M* H*
013	FRAME ASSEMBLY, UPPER, ROOF HATCH (INCLUDES SF 014 AND SF 015, ALSO PART OF SF 011)	/NIL /NIL	1			
014	SEAL, NONMETALLIC STRIP (ALSO PART OF SF 011 AND SF SF 013)	5330 66-128-5821 Z5394/HYL9002 Z5394/HYL9002	1	EA	X	LMH
015	FRAME, UPPER, ROOF HATCH (USE SF 013)	/NIL /NIL	1			
901	SEAL, UPPER FRAME TO ROOF PANEL AND SCREW KIT (ALSO PART OF SF 011)	Z5394/HYM574 Z5394/HYM574	1			
016	WASHER, FIBRE, CATCH SCREW (ALSO PART OF SF 011)	Z5394/HYL9001 Z5394/HYL9001	2			
017	'O' RING, RUBBER, CATCH SCREW (ALSO PART OF SF 012)	/NIL /NIL	2			
018	PIN, CATCH TO CATCH SCREW (USE SF 011 OR SF 019)	/NIL /NIL	2			
019	CATCH, ROOF LOCKING HATCH CLAMPING (INCLUDES SF 018, ALSO PART OF SF 011)	5340 66-128-5944 Z5394/HYL8997 Z5394/HYL8997	1	EA	X	LMH
902	BRACKET, ROOF HATCH (ALSO PART OF SF 011)	Z5394/HYM364 Z5394/HYM364	1			
020	WASHER, PLASTIC, CATCH SCREW (ALSO PART OF SF 011)	Z5394/HYL8999 Z5394/HYL8999	2			
021	WASHER, BELLEVILLE, CATCH SCREW (ALSO PART OF SF 011)	Z5394/HYL8998 Z5394/HYL8998	2			
022	NUT, CATCH SCREW (ALSO PART OF SF 011)	Z5394/HYL9004 Z5394/HYL9004	2			
023	FRAME, LOWER, ROOF HATCH (ALSO PART OF SF 011)	/NIL /NIL	1			

ISSUE NO: 3

REPAIR PARTS SCALE: 02185

PAGE NO: 377

* GRADE OF REPAIR (LIGHT, MEDIUM OR HEAVY)

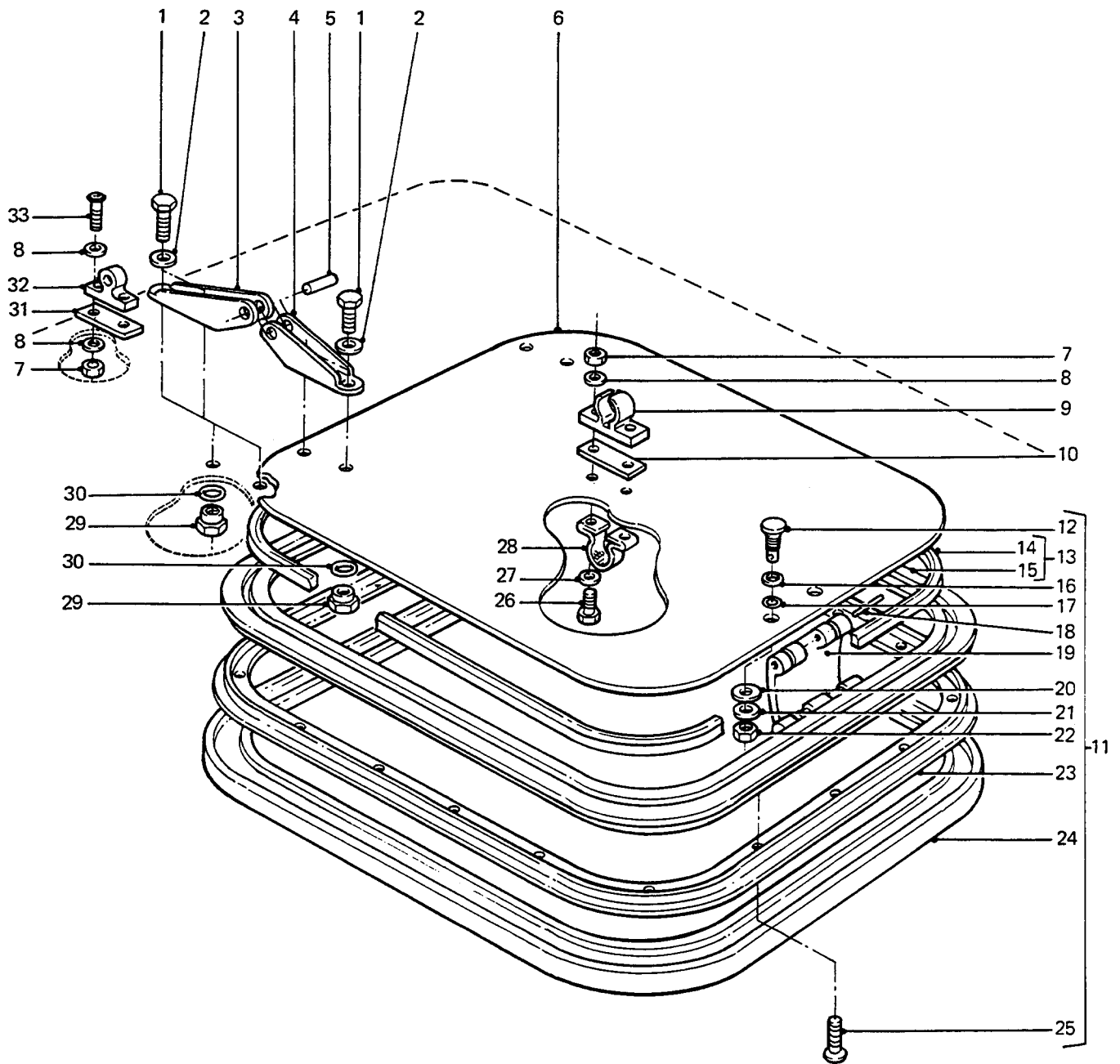

ROOF HATCH

GROUP SF
 TITLE ROOF HATCH

ITEM NO	DESIGNATION	NSN MANUFACTURER CODE/PART NO SUPPLIER CODE/PART NO	NO OFF	U I	E P	L* M* H*
024	TRIM, LOWER FRAME, BLACK, FLOC COATED (ALSO PART OF SF 011)	Z5394/HYL9003 Z5394/HYL9003	1			
025	SCREW, LOWER FRAME TO UPPER FRAME, RECESSED PAN HD, SELF TAPPING, POINTED, NO.8 GAUGE, 1/2 IN LG, ZINC PLATED (ALSO PART OF SF 011)	U1030/AB608041 Z5394/AB608041	18			
026	SCREW, FEMALE CATCH AND HANDLE TO ROOF HATCH, HEX HD, 5 MM COARSE THD, 30 MM LG, MEDIUM TENSILE, ZINC PLATED	U1030/SH105301 Z5394/SH105301	2			
027	WASHER, FLAT, LARGE OD, NORMAL THK, 5 MM ID, ZINC PLATED	U1030/WC105001 Z5394/WC105001	2			
028	HANDLE, STRAP	5340 66-128-5349 Z5394/AYG9812 Z5394/AYG9812	1	EA	X	LMH
029	NUT, SLEEVE	5310 66-128-5822 Z5394/HYG2893 Z5394/HYG2893	8	EA	X	LMH
030	'O' RING, RUBBER, 8 MM ID	Z5394/MYH3311 Z5394/MYH3311	8			
031	GASKET, MALE CATCH TO ROOF PANEL, 57 MM LG, 28 MM W, 2 BY 5 MM DIA HOLES, 41 MM BETWEEN HOLES, 1.5 MM THK, NEOPRENE SPONGE, BLACK OR GREY, SCE 43-ASTM D1056	Z5394/HYG3459 Z5394/HYG3459	1			
032	CATCH, MALE, ROOF HATCH TO ROOF PANEL	Z5394/MYH3378 Z5394/MYH3378	1			
033	SCREW, MALE CATCH TO ROOF PANEL, RECESSED PAN HD, 5 MM COARSE THD, 25 MM LG, ZINC PLATED	U1030/SE105251 Z5394/SE105251	2			

* GRADE OF REPAIR (LIGHT, MEDIUM OR HEAVY)

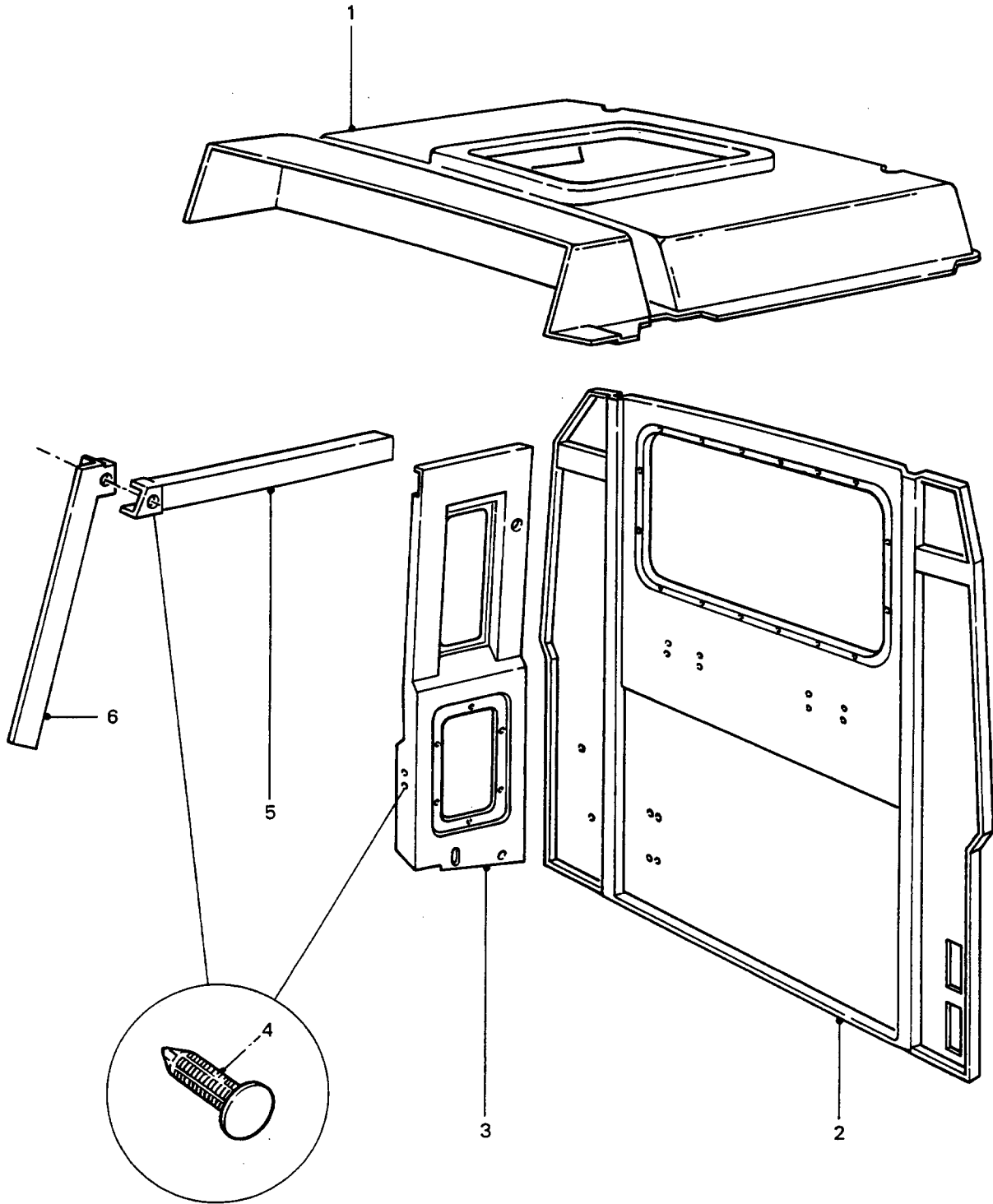

CAB INTERIOR TRIM

GROUP SG
 TITLE CAB INTERIOR TRIM

ITEM NO	DESIGNATION	NSN MANUFACTURER CODE/PART NO SUPPLIER CODE/PART NO	NO OFF	U	B	L*
				I	X	H*
001	PANEL, TRIM, CAB ROOF, 3 MM THICKNESS, EMBOSSED ABS, GREY COLOUR, 3938 CYCOLAC, LOW SHEEN G.S.	Z5394/HYG3421 Z5394/HYG3421	1			
901	TAPE, TRIM PANEL TO ROOF, DOUBLE-SIDED, 1400 MM LG, 24 MM W, 2 MM THK	Z0040/OMY0036 Z0040/OMY0036	1			
002	PANEL, TRIM, CAB REAR, 3 MM THK, EMBOSSED ABS, GREY COLOUR, 3938 CYCOLAC, LOW SHEEN G.S.	Z5394/HYG3420 Z5394/HYG3420	1			
003	PANEL, TRIM, CAB SIDE, RH, 3 MM THK, EMBOSSED ABS, GREY COLOUR, 3938 CYCOLAC, LOW SHEEN G.S.	Z5394/HYG4058 Z5394/HYG4058	1			
902	PANEL, TRIM, CAB SIDE, LH, 3 MM THK, EMBOSSED ABS, GREY COLOUR, 3938 CYCOLAC, LOW SHEEN G.S.	Z5394/HYG4059 Z5394/HYG4059	1			
004	CLIP, TRIM, DOOR HEADER TRIM AND "A" POST TRIM TO CAB ROOF, PLASTIC, 18 MM HD DIA, 30 MM LG, TO FIT 8 MM DIA HOLE	U1030/MWC9832 Z5394/MWC9832	4			
005	PANEL, TRIM, DOOR HEADER, RH, 3 MM THK, EMBOSSED ABS, GREY COLOUR, 3938 CYCLOAC, LOW SHEEN G.S.	Z5394/HYG3424 Z5394/HYG3424	1			
903	PANEL, TRIM, DOOR HEADER, LH, 3 MM THK, EMBOSSED ABS, GREY COLOUR, 3938 CYCLOAC, LOW SHEEN G.S.	Z5394/HYG3425 Z5394/HYG3425	1			
006	PANEL, TRIM, 'A' POST, RH, 3 MM THK, EMBOSSED ABS, GREY COLOUR, 3938 CYCLOAC, LOW SHEEN G.S.	Z5394/HYG3426 Z5394/HYG3426	1			
904	PANEL, TRIM, 'A' POST, LH, 3 MM THK, EMBOSSED ABS, GREY COLOUR, 3938 CYCLOAC, LOW SHEEN G.S.	Z5394/HYG3427 Z5394/HYG3427	1			
905	SEAL, COMPRIBAND, 'AW' POST TOP OPENING, 400 MM LG	U1030/MYH1681 Z5394/MYH1681	2			

ISSUE NO: 3

REPAIR PARTS SCALE: 02185

PAGE NO: 379

* GRADE OF REPAIR (LIGHT, MEDIUM OR HEAVY)

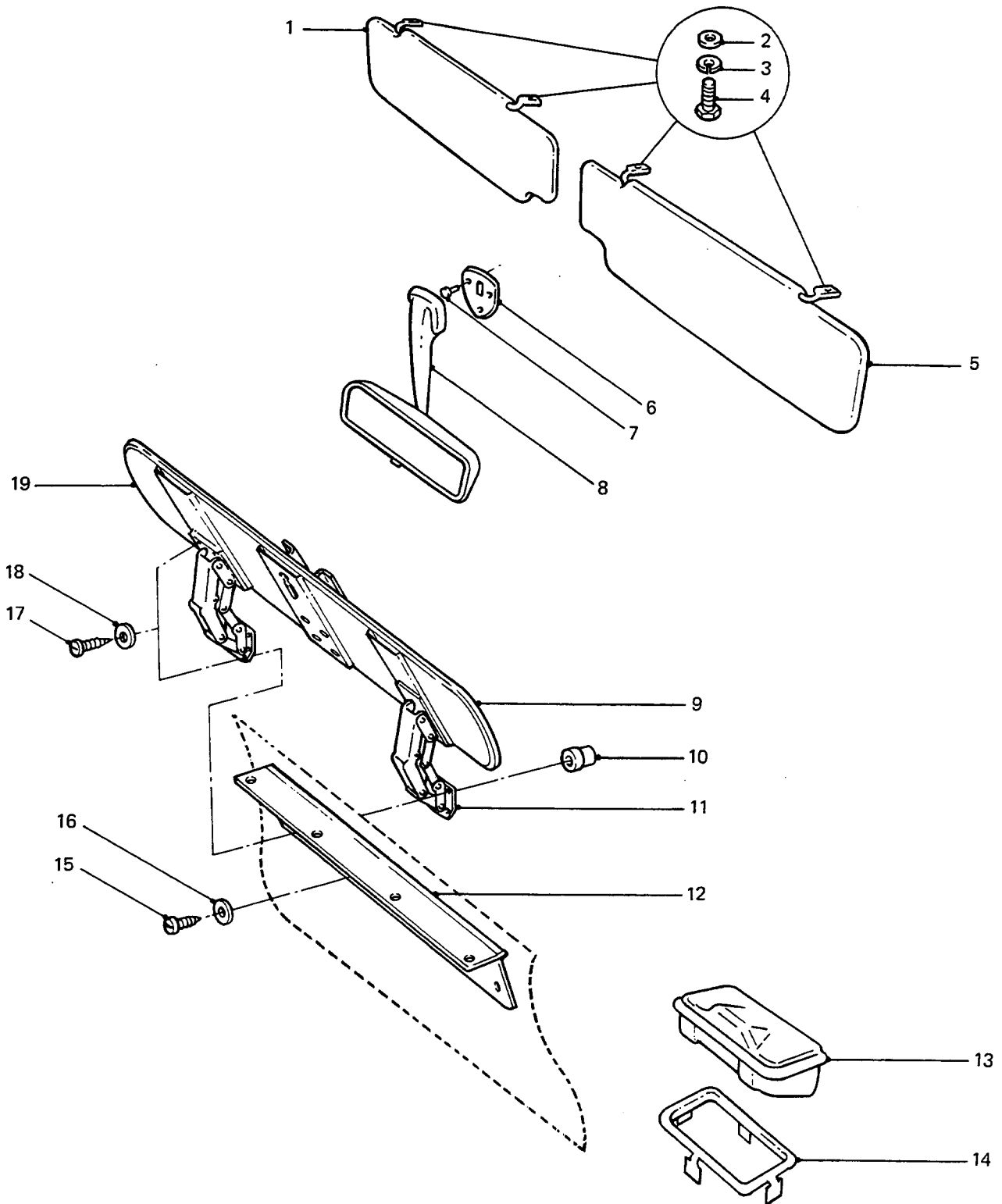

SUN VISORS, MIRROR, ASHTRAY AND GLOVE BOX LID

GROUP SGA
 TITLE SUN VISORS, MIRROR, ASHTRAY AND GLOVEBOX LID

ITEM NO	DESIGNATION	NSN MANUFACTURER CODE/PART NO SUPPLIER CODE/PART NO	NO	U	E	L*
			OFF	O	X	M*
			I	P		H*
001	VISOR, SUN, VEHICLE GREY, PLASTIC, LEFT HAND	2540 66-128-5046 Z5394/MXC1395LUH Z5394/MXC1395LUH	1EA		X	LMH
002	WASHER, FLAT RD, STEEL, ZINC PLATED, 6 MM NOM BOLT SIZE, 12.50 MM OD, 1.60 MM THK	5310 99-122-6474 Z5394/WA106001L Z5394/WA106001L	4EA		X	LMH
003	WASHER, LOCK, SINGLE COIL, 6 MM ID	5310 99-208-6458 U1030/WL106001L Z5394/WL106001L	4EA		X	LMH
004	SCREW, MACHINE ISO METRIC, STEEL, PAN HD, CROSS REC DRIVE, ZINC COATED, 6 MM BY 20 MM LG	5305 99-796-7536 U1030/SE106201 Z5394/SE106201	4EA		X	LMH
005	VISOR, SUN, VEHICLE GREY, PLASTIC, RIGHT HAND	2540 66-128-5047 Z5394/MXC1394LUH Z5394/MXC1394LUH	1EA		X	LMH
006	PLATE, BASE, SPECIAL, 63.5 MM W, 56.3 MM D, 6.28 MM THK, STEEL	U1030/372336 Z5394/R372336	1			
007	SCREW, MACHINE TRIC, BRONZE, RECESSED C/S HD, 4 MM BY 16 MM LG	5305 99-122-5279 U1030/SF104164 Z5394/SF104164	3EA		X	LMH
008	MIRROR ASSEMBLY, REARVIEW INSIDE MOUNTING, GLASS MIRROR W/FRAME 196.4 MM LG, 61.98 MM H, DIPPING FEATURE	2540 99-721-4447 U1030/MTC6376 Z5394/MTC6376	1EA		A	LMH
009	DOOR, LOCKER	Z5394/HYG2979 Z5394/HYG2979	1			
010	RIVNUT, M6 DIA, 16 MM LG, OPEN END, FLAT HD, STEEL	U1030/MM106301 Z5394/MM106301	4			
901	RIVNUT, M4 DIA, OPEN END, FLAT HD, ALUMINIUM	U1030/MP104400 Z5394/MP104400	8			
011	HINGE, DOOR LOCKER	Z5394/HYG2987 Z5394/HYG2987	2			
012	ANGLE, 390 MM LG, 'L' SHAPED, GALVABOND	Z5394/HYG3745 Z5394/HYG3745	1			

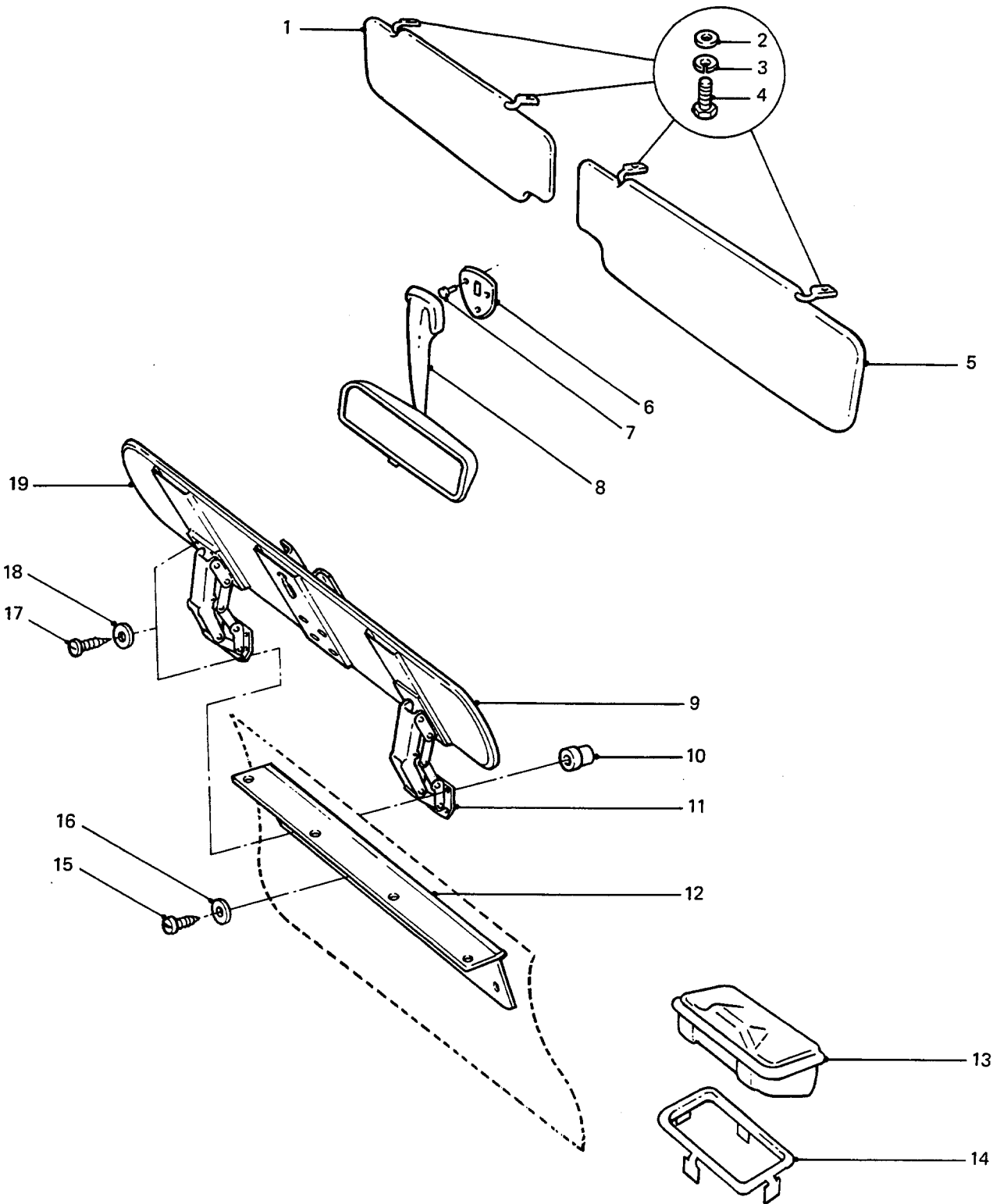

**SUN VISORS, MIRROR, ASHTRAY AND GLOVE
BOX LID**

GROUP SGA
 TITLE SUN VISORS, MIRROR, ASHTRAY AND GLOVEBOX LID

ITEM NO	DESIGNATION	NSN MANUFACTURER CODE/PART NO SUPPLIER CODE/PART NO	NO OFF	U O	E X	L* M* H*
013	ASHTRAY MOTOR CAR, COMPRESSED STEEL, WITH MOULDED PLASTIC LID, 118 MM LG BY 62 MM W BY 28 MM DEEP	9920 66-128-4905 Z5394/DZA5097 Z5394/DZA5097	1	E	X	LM
014	RETAINER, ASH TRAY STEEL, PRESSED, 119 MM LONG, 63 MM WIDE, 4 LOCATING TABS	2540 66-128-4717 Z5394/MUC1582 Z5394/MUC1582	1	E	X	LM
015	SCREW, RECESSED, PAN HD, METRIC COARSE, 6 MM DIA, 16 MM LG, BRONZE	U1030/SE106164 Z5394/SE106164	4			
016	WASHER, SPRING, LOCK, SINGLE COIL, RECTANGULAR SECTION, METRIC, 6 MM ID, BRONZE	U1030/WL106004 Z5394/WL106004	4			
017	SCREW, RECESSED, PAN HD, METRIC COARSE, 4 MM DIA, 10 MM LG, ZINC PLATED	U1030/SE104101 Z5394/SE104101	16			
018	WASHER, FLAT, ROUND, STEEL, 4 MM BOLT SIZE	U1030/WA104001 Z5394/WA104001	8			
019	SEAL, DOOR LOCKER, 506 MM LG, 6 MM THK, 118 MM W, SELF ADHESIVE ONE SIDE, CLOSED CELL FOAM, BLACK	Z5394/HYG2985 Z5394/HYG2985	1			

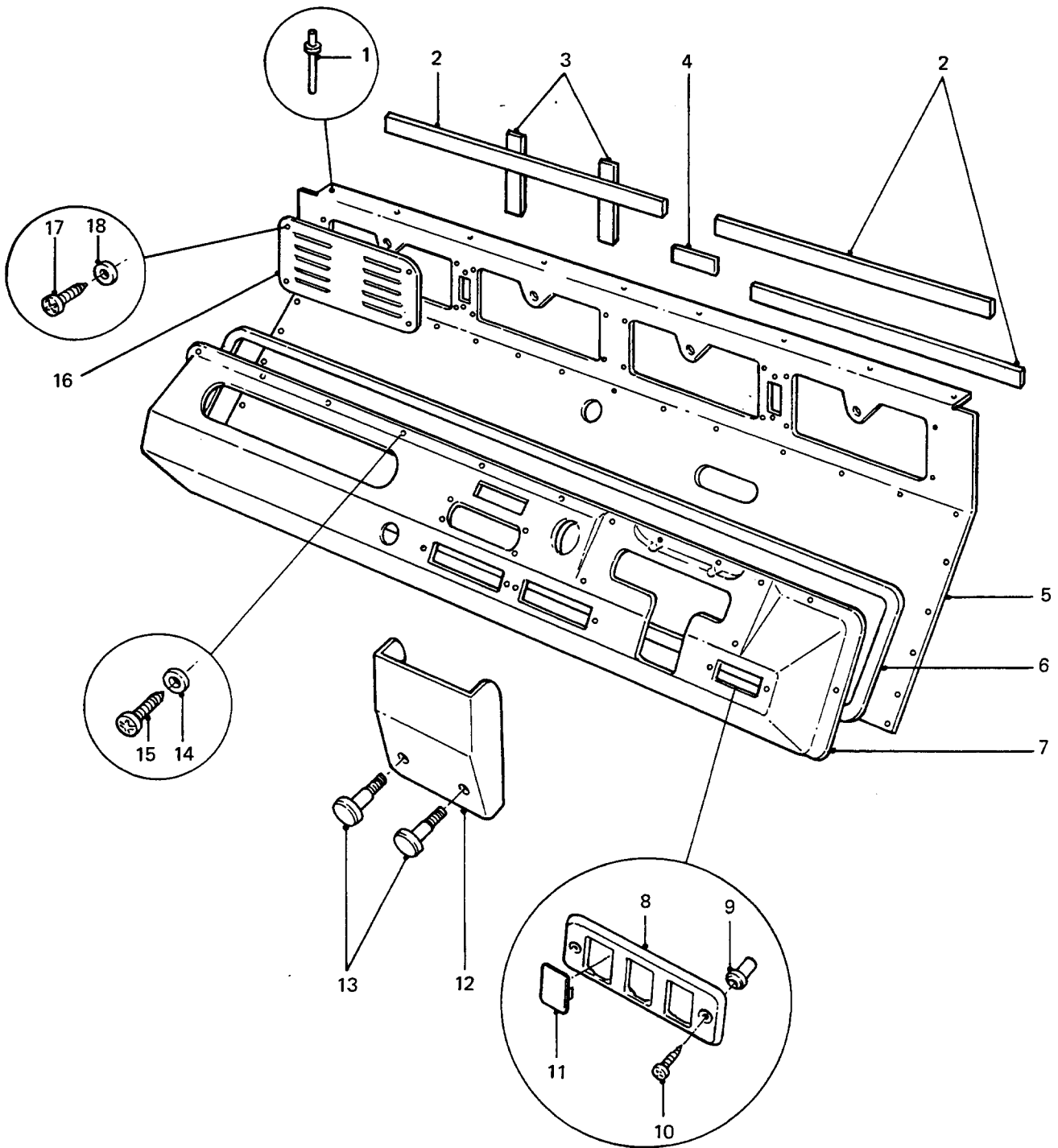

DASH PANELS AND TRIM

GROUP SGB
TITLE DASH PANELS AND TRIM

ITEM NO	DESIGNATION	NSN MANUFACTURER CODE/PART NO SUPPLIER CODE/PART NO	NO OFF	U	E	L*
				I	P	H*
001	RIVET, POP, DASH INNER PANEL TO CAB ASSEMBLY, 3/16 IN BY 1-1/8 IN LG, ALUMINIUM	U1030/RU612183 Z5394/RU612183	44			
002	SEAL, 1.62 M LG (MANUFACTURE FROM SGB 902)	/NIL /NIL	3			
003	SEAL, 200 MM LG, DASH PANEL TO HEATER BOX (MANUFACTURE FROM SGB 902)	/NIL /NIL	2			
004	SEAL, 120 MM LG, DASH PANEL TO HARNESS GROMMET PLATE (MANUFACTURE FROM SGB 902)	/NIL /NIL	2			
901	SEAL, 60 MM LG, HEATER CHANNEL, DIAGONAL (MANUFACTURE FROM SGB 902)	/NIL /NIL	1			
005	PANEL ASSEMBLY, DASH INNER	Z5394/HYG2730 Z5394/HYG2730	1			
006	SEAL, 3.3 M LG, FACIA MOULDING TO DASH PANEL (MANUFACTURE FROM SGB 902)	/NIL /NIL	1			
007	MOULDING, FACIA	Z5394/HYG2900 Z5394/HYG2900	1			
008	PANEL, SWITCH, MOULDED HARD PLASTIC, BLACK, 126 MM LG, 42 MM W, 3.5 MM THK, 3 CUT OUTS, 30 MM D BY 22 MM W	U1030/MTC2640 Z5394/MTC2640	1			
009	RIVNUT, 4 MM THD DIA, ALUMINIUM, RAW FINISH	U1030/MP104400 Z5394/MP104400	2			
010	SCREW, MACHINE TRIC, BRONZE, RECESSED C/S HD, 4 MM BY 16 MM LG	5305 99-122-5279 U1030/SF104164 Z5394/SF104164	2	EA	X	LMH
011	PLATE, BLANKING, 26 MM W, 34 MM D, 3 MM THK, HARD BLACK PLASTIC	Z5394/AAM222 Z5394/AAM222	1			
012	COVER, FUSE BOX PLASTIC, MOULDED, BLACK, FLEXIBLE	2540 66-128-4728 Z5394/BTR342 Z5394/BTR342	1	EA	X	LM

* GRADE OF REPAIR (LIGHT, MEDIUM OR HEAVY)

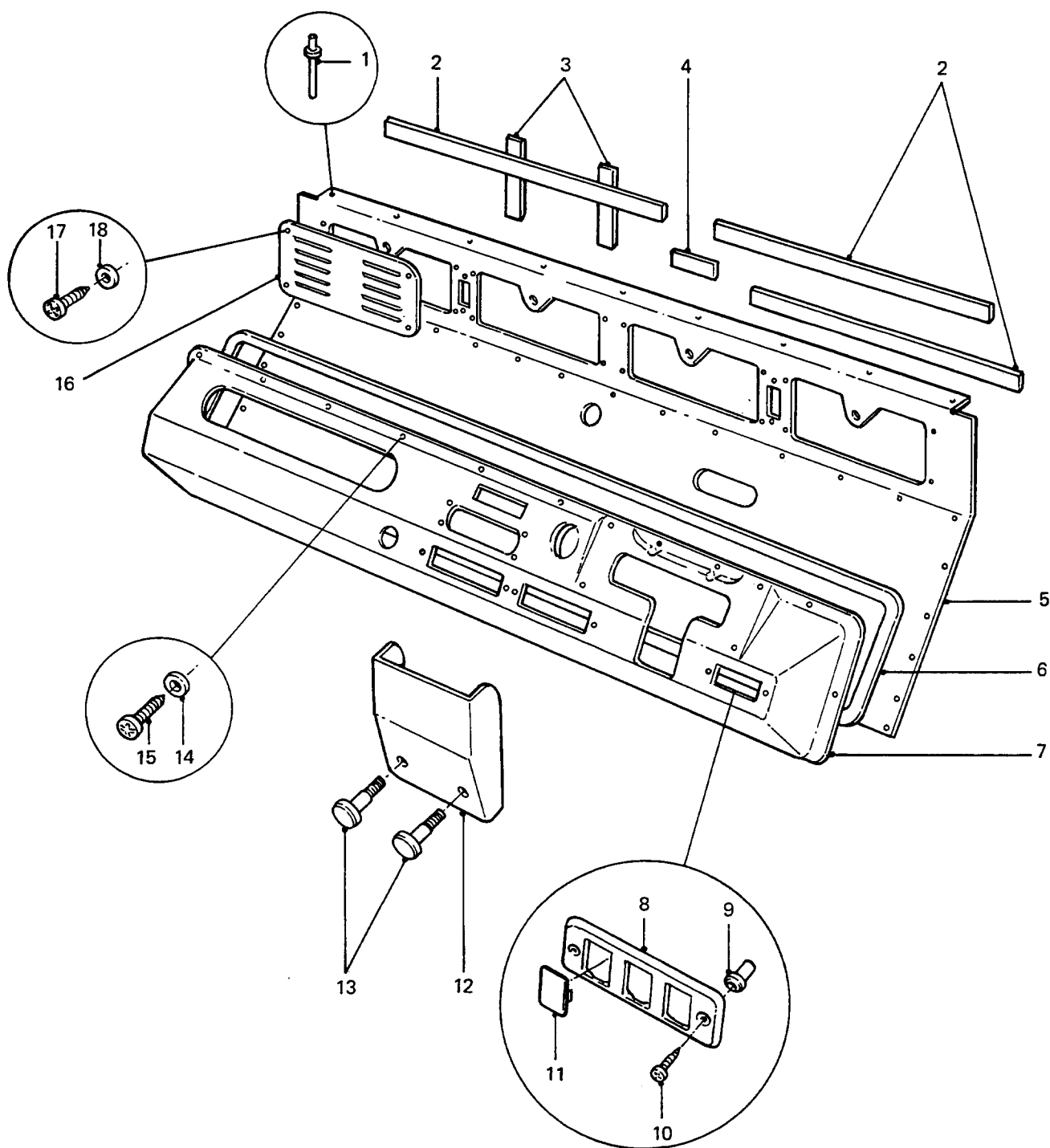

DASH PANELS AND TRIM

GROUP SGB
 TITLE DASH PANELS AND TRIM

ITEM NO	DESIGNATION	NSN MANUFACTURER CODE/PART NO SUPPLIER CODE/PART NO	NO OFF	U O	E X	L* M* H*
013	SCREW, SHOULDER ISO METRIC, STEEL, PLASTIC HD, KNURLED HD, 30 MM LG, 10 MM BY15 MM LG SHOULDER	5305 66-128-4957 Z5394/MTC9968 Z5394/MTC9968	2	EA	X	LM
014	WASHER, LOCK, SINGLE COIL, SQUARE SECTION, METRIC, 6 MM ID, BRONZE	U1030/WM106004 Z5394/WM106004	19			
015	SCREW, RECESSED PAN HD, METRIC COARSE, 6 MM DIA, 20 MM LG, BRONZE	U1030/SE106204 Z5394/SE106204	19			
016	VENTS, INTERIOR	Z5394/HYG2806 Z5394/HYG2806	4			
017	SCREW, MACHINE, SI, METRIC, STEEL, PAN HD, 5 MM BY 16 MM LG	U1030/SE105161 Z5394/SE105161	20			
018	WASHER, LOCK, SINGLE COIL, SQUARE SECTION, METRIC, 5 MM ID, BRONZE	U1030/WM105004 Z5394/WM105004	20			
902	SEAL, BULK, 12 MM W, 3.2 MM THK, 24 M PER ROLL (USE AS REQUIRED)	Z0765/1204 Z5394/MYH5348	1			

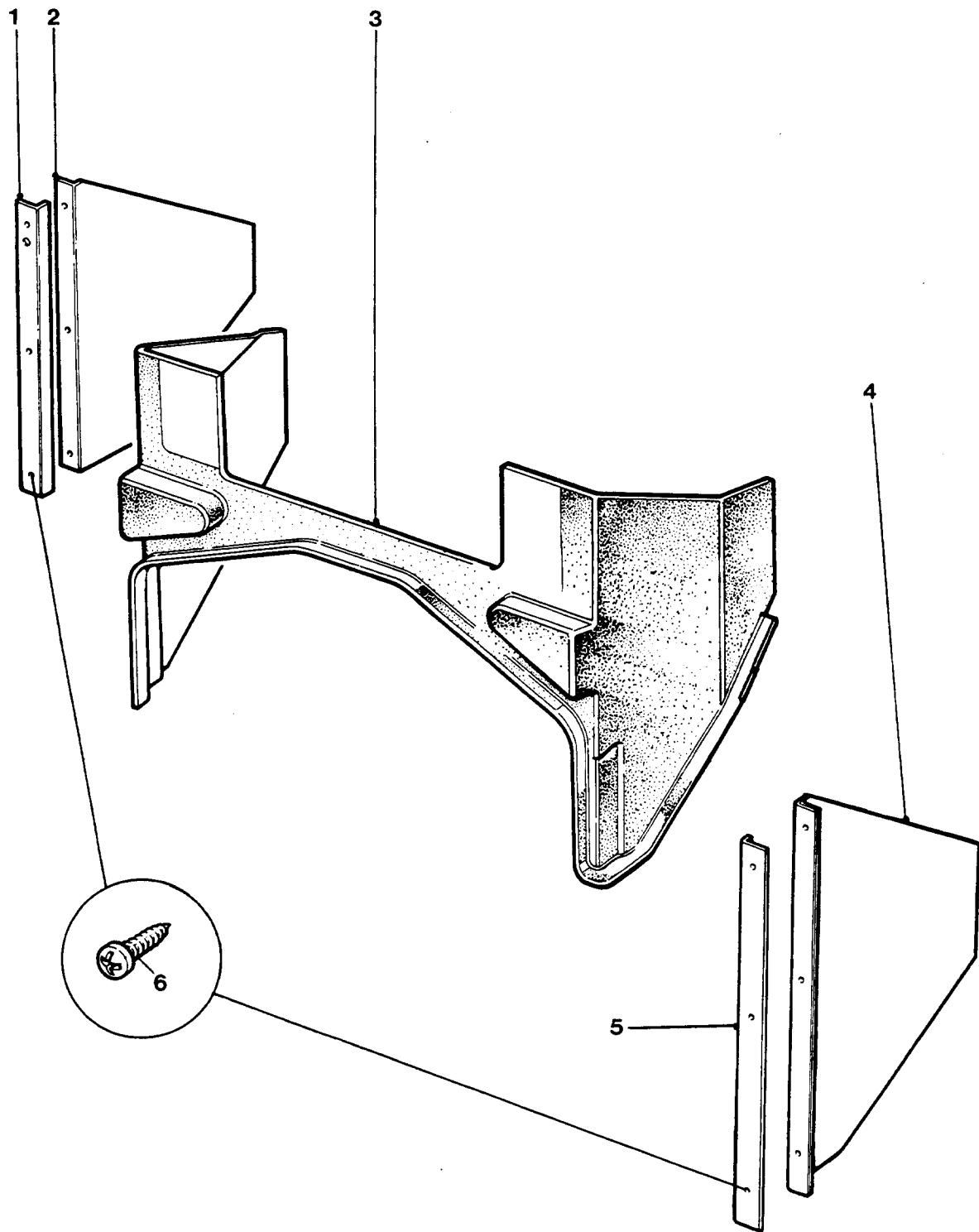

DASHBOARD AND TOE BOX TRIM

GROUP SGC
 TITLE DASHBOARD AND TOE BOX TRIM

ITEM NO	DESIGNATION	NSN MANUFACTURER CODE/PART NO SUPPLIER CODE/PART NO	NO	U	E	L*
			OFF	O	X	M*
			I	P	P	H*
001	RETAINER, DASHBOARD STEEL, TOE BOX TRIM, LEFT HAND	2540 66-128-6109 U1030/BTR979 Z5394/BTR979	1EA		X	MH
002	COVER, DASH SIDE LEFT-HAND, FIBRE CORE WITH RUBBER BACKING ON EACH SIDE, 2.0 MM THK, BLACK	2540 66-128-4729 Z5394/BTR981 Z5394/BTR981	1EA		A	MH
003	INSULATOR, DASH CENTRE DENSE MOULDED RUBBER, 4 MM THK, BLACK	2540 66-128-5026 U1030/BTR360 Z5394/BTR360	1EA		A	MH
004	COVER, DASH SIDE RIGHT-HAND, FIBRE CORE WITH RUBBER BACKING ON EACH SIDE, 2.0 MM THK, BLACK	2540 66-128-4730 Z5394/BTR980 Z5394/BTR980	1EA		A	MH
005	RETAINER, DASHBOARD STEEL, RIGHT HAND, TOE BOX TRIM	2540 66-128-6110 U1030/BTR978 Z5394/BTR978	1EA		X	MH
006	SCREW, TAPPING, THREAD FORMING	5305 99-950-4416 Z5394/AB606041 Z5394/AB606041	6EA		X	MH

* GRADE OF REPAIR (LIGHT, MEDIUM OR HEAVY)

JACKING PROCEDURE

HYG 1764

DUE TO THE FITMENT OF A TRANSMISSION HANDBRAKE TO THIS VEHICLE, THE JACKING PROCEDURE MUST BE FOLLOWED BEFORE JACKING ANY WHEEL CLEAR OF THE GROUND.

1. APPLY HANDBRAKE.
2. ENGAGE DIFFERENTIAL LOCK (WARNING LIGHT WILL ILLUMINATE).
3. SELECT 1ST GEAR — LOW RANGE.
4. CHOCK BOTH SIDES OF WHEEL FURTHEST FROM WHEEL BEING RAISED.
5. SLACKEN WHEEL NUTS (5).
6. FRONT WHEELS: POSITION JACK UNDER AXLE CASING IMMEDIATELY BELOW ROAD SPRING BETWEEN END FLANGE AND SUSPENSION BRACKET.
REAR WHEELS: POSITION JACK UNDER AXLE CASING IMMEDIATELY BELOW ROAD SPRING NEAR DAMPER.
7. REPLACE WHEEL AND TIGHTEN NUTS.
8. LOWER VEHICLE.
9. TORQUE NUTS: 100-115 Nm (75-85 lb. ft.).
10. DISENGAGE DIFFERENTIAL LOCK BEFORE MOVING OFF.

TRUCK CARGO LIGHT MC2	
LIABILITY C/N	74 800
MANUFACTURER	JRA LIMITED
MODEL No	LAND ROVER 110 6x6
CAPO No	V 112 992
DELIVERED	↑
MANUFACTURER'S V.I.N.	

TOWING AND DYNO TEST DATA

FLAT AND LIFT TOWING — DISTANCE UNDER 200 KM

- ... SET GEARBOX AND TRANSFER CASE IN NEUTRAL.
- ... SET TRANSFER BOX CONTROL SWITCH IN "ON-ROAD" POSITION.
- ... ENSURE DIFF LOCK & 6WD WARNING LIGHTS ARE NOT ILLUMINATED.

FOR DISTANCE OVER 200 KM

REMOVE PROPELLER SHAFTS AND REPEAT ABOVE

DYNO TEST ON FRONT AXLE

- ... REMOVE PROPELLER SHAFTS FROM BOTH REAR AXLES
- ... SET TRANSFER BOX CONTROL SWITCH TO "CROSS COUNTRY"
- ... ENSURE DIFF LOCK WARNING LIGHT IS ILLUMINATED

HYG 2951



SHIPPING DATA

HYG 1728

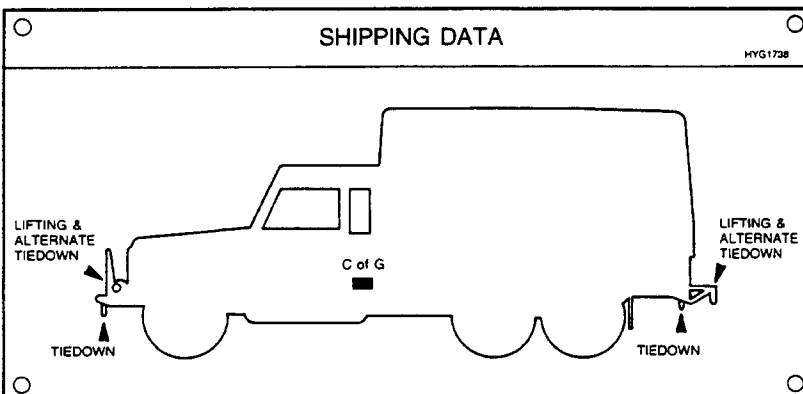

GROUP SGD/1
 TITLE IDENTIFICATION AND INSTRUCTION LABELS

ITEM NO	DESIGNATION	NSN MANUFACTURER CODE/PART NO SUPPLIER CODE/PART NO	NO	U	E	L*
			OFF	O	X	M*
			I	P	H	H*
001	PLATE, INSTRUCTION JACKING PROCEDURE	9905 66-128-4965 Z5394/HYG1764 Z5394/HYG1764	1	EA	X	LMH
002	PLATE, NOMENCLATURE, 78 MM BY 103 MM, 1.4 MM THK, ALUMINIUM, BLACK BACKGROUND	Z5394/HYG2764 Z5394/HYG2764	1			
901	RIVET, POP, 1/8 IN DIA, 1-1/16 IN LG, MONEL (USED TO SECURE SGD 002, SGD 003, SGD 005, SGD 006, SGD 015 AND SGD 022)	U1030/RA608176 Z5394/RA608176	22			
003	PLATE, TOWING AND DYNO, TEST DATA, ANODISED ALUMINIUM, 97 MM BY 190 MM, 0.5 MM THK, MATT SILVER DETAILS ON MATT BLACK BACKGROUND (USE SGD 901 TO SECURE)	Z5394/HYG2951 Z5394/HYG2951	1			
004	PLATE, INSTRUCTION 12 V, TRAILER SOCKET	9905 66-128-4967 Z5394/AYG9788 Z5394/AYG9788	1	EA	X	LMH
005	PLATE, SHIPPING DATA, 90 MM BY 190 MM, 0.5 MM THK, MATT SILVER DETAILS ON MATT BLACK BACKGROUND (USE SGD 901 TO SECURE)	Z5394/HYG1738 Z5394/HYG1738	1			
006	PLATE, C OF G, 38 MM BY 76 MM, 0.5 MM THK, ALUMINIUM, SILVER DETAILS ON BLACK BACKGROUND (USE SGD 901 TO SECURE)	Z5394/HYG493 Z5394/HYG493	1			

* GRADE OF REPAIR (LIGHT, MEDIUM OR HEAVY)

GROUP SGD SHEET 2

02185

INLINE FUSES
(LOCATED UNDER ASHTRAY ON DASH) (LOCATED UNDER CENTRE DASH COVER)

TWIN FUEL TANK VALVE CIGAR LIGHTER SIREN (AMBULANCE ONLY)	INSTRUMENT DIMMER SWITCH INSPECTION LIGHT SOCKET

BYG911B — 7

IMPORTANT

THE ENGINE SHOULD BE ALLOWED TO OPERATE AT IDLE SPEED FOR 5 TO 10 SECONDS IMMEDIATELY AFTER START-UP & BEFORE SHUT DOWN.

CARE SHOULD BE TAKEN NOT TO OPERATE THE VEHICLE ON SEALED ROADS WITH THE TRANSFER BOX CONTROL SWITCH IN THE CROSS COUNTRY POSITION.

THE TRANSFER BOX CONTROL SWITCH CAN BE ENGAGED OR DISENGAGED WHILE THE VEHICLE IS MOVING. THE ACCELERATOR SHOULD BE RELEASED MOMENTARILY WHILE ACTIVATING THE SWITCH.

CHANGES FROM HIGH TO LOW RANGE OR FROM LOW BACK TO HIGH RANGE SHOULD ONLY BE MADE WHILE THE VEHICLE IS STATIONARY.

HYG 2950

BLACKOUT FUSES

REDUCED HEADLIGHTS	8A
SIDE/TAIL CONVOY	8A

8

FUSES

1 7.5A	2 7.5A	3 7.5A	4 7.5A	5 3A	6 5A	7 10A	8 20A	9 15A	10 15A
11 15A	12 7.5A	13 3A	14 3A	15 3A	16 5A	17 20A	18 5A	19 5A	20 10A

FUSES

AUX	10A	8A	D R
	10A	8A	D L
	12A	8A	D R
	10A	8A	D L
REV STOP	10A	2.5A	FRONT
	8A	5A	REAR

10

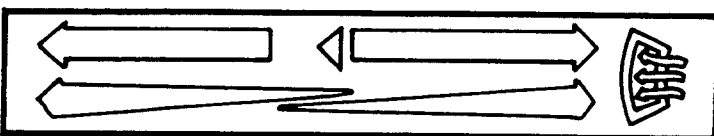

SERVICING DATA HYG3002

COLD TYRE PRESSURES (kPa)	HIGHWAY		CROSS COUNTRY	SAND
	FRONT	250	200	150
REAR	350	275	225	

LUBRICATION — NORMAL OR TROPICAL TEMPERATURES

ENGINE	OMD 115	MASTER CYLS	OX (AUST.) 8
GEARBOX	OMD 115	MANUAL STG. BOX	OEP 220
TRANSFER BOX	CASTROL FMX	POWER STG. BOX	OX46 or OX47
AXLES	OEP 220	LUBE. NIPPLES	XG274
SWIVEL PIN H'SING	OEP 220	WINCH	OEP 220

ELECTRICAL — 12 VOLT NEGATIVE TO EARTH SYSTEM

15

BRAKE SYSTEM

WARNING: CLEAN BOTTLE FILLER CAP BEFORE REMOVING. USE ONLY BRAKE FLUID FROM A SEALED CONTAINER. THIS FLUID MUST MEET THE REQUIREMENTS OF FMV SS 116 DOT 3 OR SAE J1703.

14

IDENTIFICATION AND INSTRUCTION LABELS

GROUP SGD/2
 TITLE IDENTIFICATION AND INSTRUCTION LABELS

ITEM NO	DESIGNATION	NSN MANUFACTURER CODE/PART NO SUPPLIER CODE/PART NO	NO	U	E	L*
			OFF	O	X	M*
			I	P		H*
007	LABEL UNDER DASH FUSES	7690 66-128-6034 Z5394/BYG9118 Z5394/BYG9118	1EA		X	LMH
008	PLATE, INSTRUCTION BLACKOUT FUSES	9905 66-128-4968 Z5394/AYG9855 Z5394/AYG9855	1EA		X	LMH
009	PLATE, INSTRUCTION ENGINE AND TRANSFER BOX INSTRUCTION (USE SGD 902 TO SECURE)	9905 66-128-5847 Z5394/HYG2950 Z5394/HYG2950	1EA		X	LMH
902	RIVET, BLIND ALUMINIUM ALLOY, DOME HD, MECH EX TYPE, 3/16 IN DIA, 7/16 IN LG (USED TO SECURE SGD 009)	5320 99-970-3518 U1030/78248 Z5394/R78248	4EA		X	LMH
010	PLATE, INSTRUCTION FUSES (BARREL FUSES, MODIFIED VIDE EMEI VEH G 189-2)	9905 66-128-4966 Z5394/PRC5536 Z5394/PRC5536	1EA		X	LMH
011	PLATE, INSTRUCTION STAMPED, DIESEL FUEL, ALUMINIUM ALLOY, 0.6 MM THK	9905 66-128-4521 U1030/502951 Z5394/R502951	2EA		X	LMH
012	PLATE, INSTRUCTION FUSES (BLADE FUSES ONLY, MODIFIED VIDE EMEI VEH G 189-2)	9905 66-128-5961 Z5394/PRC8252 Z5394/PRC8252	1EA		X	LMH
013	LABEL, HEATER CONTROLS	Z5394/HYG3510 Z5394/HYG3510	1			
014	PLATE, INSTRUCTION BRAKE FLUID WARNING LABEL	9905 66-128-5280 Z5394/HYJ0122 Z5394/HYJ0122	1EA		X	LMH
015	PLATE, SERVICING DATA, 78 MM BY 190 MM, 0.5 MM THK, SILVER DETAIL ON BLACK BACKGROUND (USE SGD 901 TO SECURE)	Z5394/HYG3002 Z5394/HYG3002	1			

* GRADE OF REPAIR (LIGHT, MEDIUM OR HEAVY)

Battery Removal Procedure:

1. Stop Engine.
2. Turn PDB Switch off.
3. Disconnect external Power Supply.
4. Remove 12 Volt Bridge Cable.
5. Insulate OV and 24V disconnected cable terminals.
6. Remove Battery.

Battery Replacement Procedure:

7. Replace Battery.
8. Connect OV and 24V Cable Terminals.
9. Connect 12 Volt Bridge Cable.

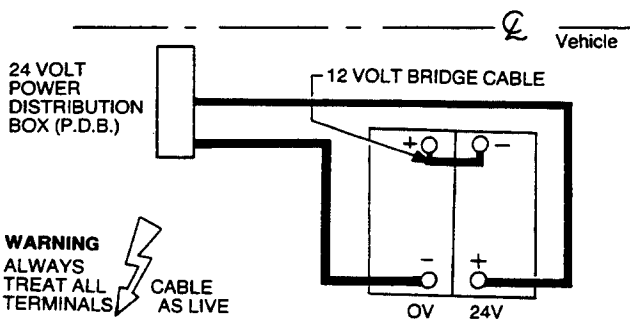

WARNING
ALWAYS TREAT ALL CABLE TERMINALS AS LIVE

AYC 9965

THIS ENGINE COOLING SYSTEM IS PROTECTED WITH
ALFLOC 2001
THE LONG LIFE CORROSION INHIBITOR FOR ALUMINIUM ALLOY OR CAST IRON ENGINES
DO NOT USE SUBSTITUTES OR UNTREATED TOP UP WATER
RECOMMENDED DOSAGE RATE - 50 ml ALFLOC 2001 PER LITRE (0.22 gal.) COOLING SYSTEM CAPACITY
Made By CATOLEUM PTY. LTD.

Angel REFINISH THIS VEHICLE WITH ANZOL POLYURETHANE PAINTS (02) 736 3000
450-2022
OLIVE DRAB

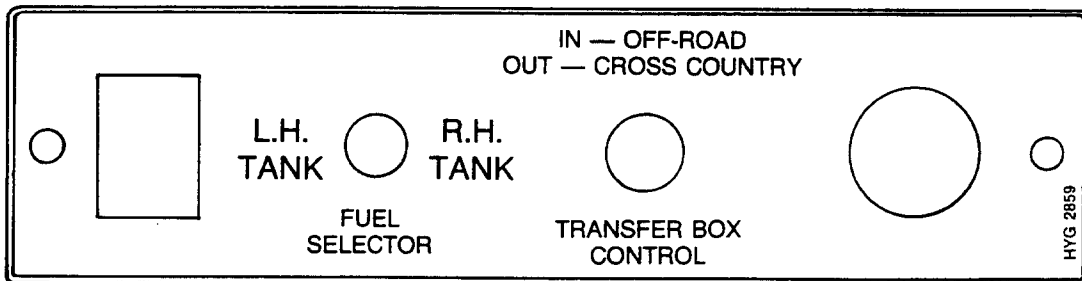
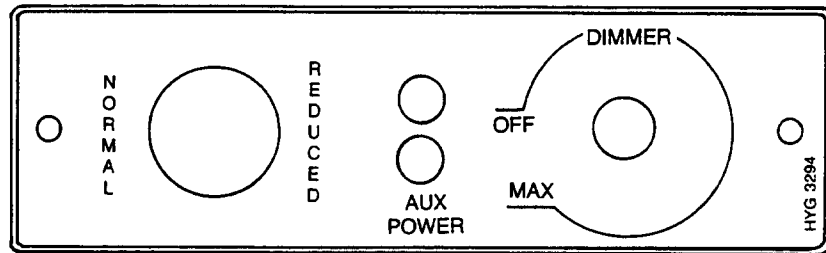

IDENTIFICATION AND INSTRUCTION LABELS

GROUP SGD/3
 TITLE IDENTIFICATION AND INSTRUCTION LABELS

ITEM NO	DESIGNATION	NSN MANUFACTURER CODE/PART NO SUPPLIER CODE/PART NO	NO OFF	U	E	L*
				I	X	M*
016	SIGN FACE, ADHESIVE BATTERY REMOVAL PROCEDURE	9905 66-128-5823 Z5394/AYG9965 Z5394/AYG9965	1EA		X	LMH
017	PLATE, INSTRUCTION ALFLOC 2001 INHIBITOR	9905 66-128-4969 Z5394/MYH3266 Z5394/MYH3266	1EA		X	LMH
018	LABEL, PAINT FINISH, 70 MM BY 35 MM, SELF ADHESIVE	Z5394/HYG2712 Z5394/HYG2712	1			
019	PLATE, INSTRUCTION 200.0 MM LG, 58.0 MM W, 1.6 MM THK, ALUMINIUM, ANODIZED BLACK, SILVER CHARACTERS AUX POWER, DIMMER	9905 66-128-5824 Z5394/HYG3294 Z5394/HYG3294	1EA		X	LMH
020	PLATE, INSTRUCTION 236.0 MM LG, 58.0 MM W, 1.6 MM THK, ALUMINIUM, ANODIZED BLACK, SILVER CHARACTERS FUEL SELECTOR, TRANSFER BOX CONTROL	9905 66-128-5825 Z5394/HYG2859 Z5394/HYG2859	1EA		X	LMH

* GRADE OF REPAIR (LIGHT, MEDIUM OR HEAVY)

21

MODULE ELECTRICS 

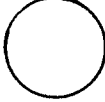
EXT. BATT. IN 24V 

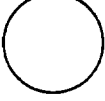
OUTLET - 3 24V 

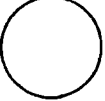
OUTLET - 4 24V 

AYC 9998

22

THIS VEHICLE WAS MANUFACTURED BY
JRA Limited
TO COMPLY WITH AUSTRALIAN DESIGN RULE Nos.
1-2-4C-5B-6A-7-8-12
15-17-28A-30-35A

LANDROVER MILITARY 6X6
SALLDMAZ1BY573882
4/89 G.V.M. 5600 KG. SEATING CAP 3
THIS PLATE IS AFFIXED WITH THE APPROVAL OF THE
AUSTRALIAN MOTOR VEHICLE CERTIFICATION BOARD

23

 **Cyclopac** Air Cleaner

Service Instructions (See Owner's Manual for detailed instructions)

1. Service element only when restriction reaches allowable limit.
2. Wipe inside of air cleaner with damp cloth.
3. Inspect gaskets, system, and tighten clamps.
4. Check replacement element for any damage.

DO NOT OVERSERVICE ELEMENT

Donaldson	<input type="text"/>	<input type="text"/>	<input type="text"/>
	Air Cleaner	Main Element	Safety Element
Customer	<input type="text"/>	<input type="text"/>	<input type="text"/>

Mfd by Donaldson Australasia Pty Limited Wyong NSW

25

LAND ROVER 110 6 x 6

TYRE SIZE	PLY/LOAD INDEX	RIM SIZE
7.50 R 16 LT	8/114 10/118	6.00 F x 16
7.50 16 LT	8/112	6.00 G x 16
LT 235/85 R 16	8/120	

LOAD CARRYING CAPACITY (kg)	FRONT AXLE	REAR AXLES
		1900

COLD TYRE PRESSURES kPa (PSI)	FRONT AXLE	REAR AXLES
	350 (50)	400 (58)

NOTE:- THE SUM OF THE LOAD CARRYING CAPACITIES OF THE TYRES FITTED TO ANY AXLE OR AXLE GROUP OF THIS VEHICLE SHALL NOT BE LESS THAN THE RELEVANT LOAD SHOWN ABOVE.
THE TYRES FITTED TO THIS VEHICLE SHALL HAVE A SPEED CATEGORY AT LEAST EQUAL TO THE RECOMMENDED MAX. VEHICLE OPERATING SPEED 105 km/h.

BYG 5310

24

MOD. RECORD

1	2	3	4	5	6	7
8	9	10	11	12	13	14
15	16	17	18	19	20	21
22	23	24	25	26	27	28
29	30	31	32	33	34	35
36	37	38	39	40	41	42
43	44	45	46	47	48	49
ASSY. CAT. No.						

IDENTIFICATION AND INSTRUCTION LABELS

GROUP SGD/4
 TITLE IDENTIFICATION AND INSTRUCTION LABELS

ITEM NO	DESIGNATION	NSN MANUFACTURER CODE/PART NO SUPPLIER CODE/PART NO	NO OFF	U O	E X	L* M* H*
021	SIGN FACE, ADHESIVE FFR INLET/OUTLET PLUG	9905 66-128-5826 Z5394/AYG9998 Z5394/AYG9998	1	EA	X	LMH
022	PLATE, COMPLIANCE, ADR, ALUMINIUM (USE SGD 901 TO SECURE)	U1030/MYH3362 Z5394/MYH3362	1			
023	LABEL, CYCLOPAC (DONALDSON) AIR CLEANER, SELF ADHESIVE	18265/P90-0612 18265/P90-0612	1			
024	PLATE, DESIGNATION ALUMINIUM, 90 MM LG BY 73 MM W AND 1 MM THK, LEGEND-MOD RECORD ASSEMBLY CAT NO. FIGURES 1 TO 49 (FITTED TO RH SIDE OF SEAT BOX)	9905 66-039-2341 Z0020/MGO(WC)1966 Z5394/HYG6347	1	EA	X	LMH
903	RIVET, MODIFICATION RECORD PLATE TO SEAT BASE, POP, 1/8 IN. DIA., 1-1/16 IN. LG., MONEL.	U1030/RA608176 Z5394/RA608176	4			
025	DECAL, TYRE DATA, 100 MM LG., 75 MM W., SILVER CHARACTERS, MATT BLACK SCREEN PRINTED BACKGROUND, SELF ADHESIVE.	Z5394/BYG5310 Z5394/BYG5310	1			

* GRADE OF REPAIR (LIGHT, MEDIUM OR HEAVY)



CAUTION
TO PREVENT DAMAGE TO
HIGH/LOW RANGE GEARS:
1) ONLY CHANGE RANGE WHEN VEHICLE
IS STATIONARY
2) SELECT REQUIRED RANGE AND
MAINTAIN EFFORT ON LEVER
UNTIL VEHICLE IS IN MOTION

27

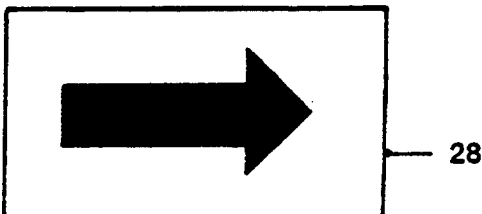

**IDENTIFICATION AND INSTRUCTION
LABELS**

GROUP SGD/5
TITLE IDENTIFICATION AND INSTRUCTION LABELS

ITEM NO	DESIGNATION	NSN MANUFACTURER CODE/PART NO SUPPLIER CODE/PART NO	NO	U	E	L*
			OFF	O	X	M*
			I	P	H	H*
026	LOGO LANDROVER SELF ADHESIVE, 195 MM LG, 95 MM WIDTH SILVER LETTERS ON BLACK BACKGROUND	2540 66-128-6103 Z5394/MXC6401 Z5394/MXC6401	1EA		X	LMH
027	PLATE, INSTRUCTION HIGH/LOW RANGE, SELF ADHESIVE (MODIFIED VIDE EMEI VEH. G 297-2)	9905 66-128-5888 Z5394/HYG4063 Z5394/HYG4063	1EA		X	LMH
028	DECAL, ADHESIVE, BONNET RELEASE ADVICE, BLACK ARROW ON YELLOW BACKGROUND, 22 MM BY 38 MM (MODIFIED VIDE EMEI VEH. G 187-6)	Z4058/44038 Z5394/MYH3604	1			

* GRADE OF REPAIR (LIGHT, MEDIUM OR HEAVY)

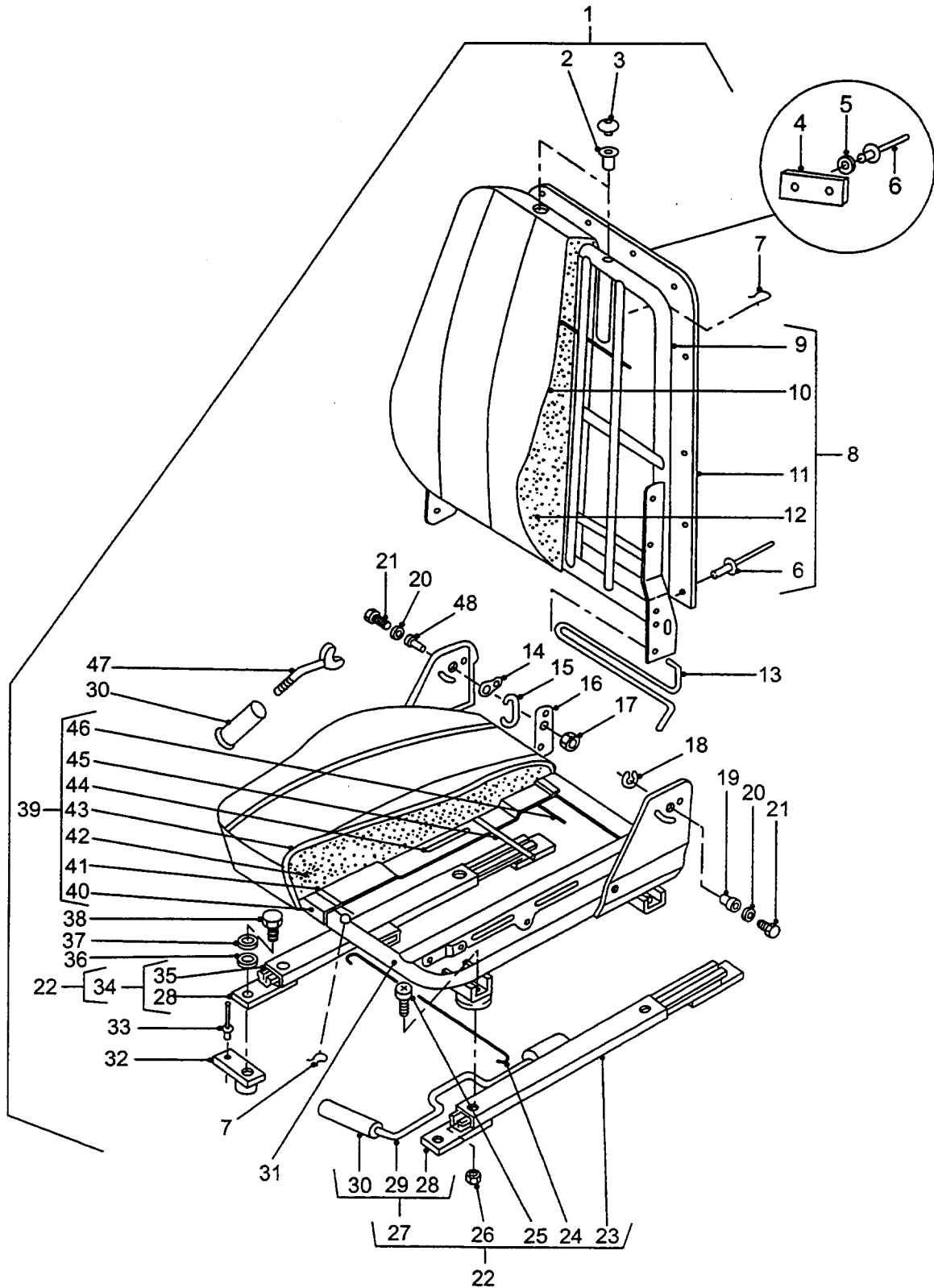

**FRONT SEAT
(ISRI - EARLY TYPE)**

GROUP SH/1
 TITLE FRONT SEAT

ITEM NO	DESIGNATION	NSN MANUFACTURER CODE/PART NO SUPPLIER CODE/PART NO	NO OFF	U I	E X P	L* M* H*
001	SEAT, VEHICULAR CENTRE, FRONT (INCLUDES SH 002, SH 003, SH 007, SH 008, SH 013, SH 014 TO SH 016, SH 017 TO SH 021, SH 031, SH 039, SH 047 AND SH 048)	2540 66-128-5787 Z5233/45-0181 Z5394/HYG4607	1EA		A	LMH
901	SEAT, VEHICULAR FRONT, LEFT HAND (INCLUDES SH 002, SH 003, SH 007, SH 903, SH 013, SH 014 TO SH 016, SH 017 TO SH 021, SH 913, SH 039, SH 047 AND SH 048)	2540 66-128-4731 Z0745/450-0180 Z5394/HYG4609	1EA		A	LMH
902	SEAT, VEHICULAR FRONT, RIGHT HAND (INCLUDES SH 002, SH 003, SH 007, SH 904, SH 906, SH 014, SH 015, SH 907, SH 017 TO SH 021, SH 908, SH 914, SH 039, SH 918 AND SH 048)	2540 66-128-4732 Z0745/45-0179 Z5394/HYG4608	1EA		A	LMH
002	BUSH, GUIDE, HEADREST	Z5233/102-040 Z5394/HYM465	2			
003	PLUG, BLANKING, HEADREST GUIDE BUSH	Z5233/102-041 Z5394/HYM466	2			
004	BLOCK, RUBBER, 50 MM LG, 20 MM W, 7 MM THK, BLACK (MODIFIED VIDE EMEI VEH G 297-8)	U1030/MRC5016 Z5394/MRC5016	2			
005	WASHER, FLAT, 5 MM ID, ZINC PLATED	U1030/WC105001 Z5394/WC105001	4			
006	RIVET, BLIND ALUMINIUM ALLOY, DOME HD, MECH EX TYPE, 3/16 IN DIA, 7/16 IN LG (ALSO PART OF SH 008, SH 926 AND SH 081)	5320 99-970-3518 U1030/78248 Z5394/R78248	36EA		X	LMH
007	CLIP, SPRING TENSION STEEL	5340 66-128-5942 Z5233/102033 Z5394/HYL9613	3EA		X	LMH

ISSUE NO: 3

REPAIR PARTS SCALE: 02185

PAGE NO: 390

* GRADE OF REPAIR (LIGHT, MEDIUM OR HEAVY)

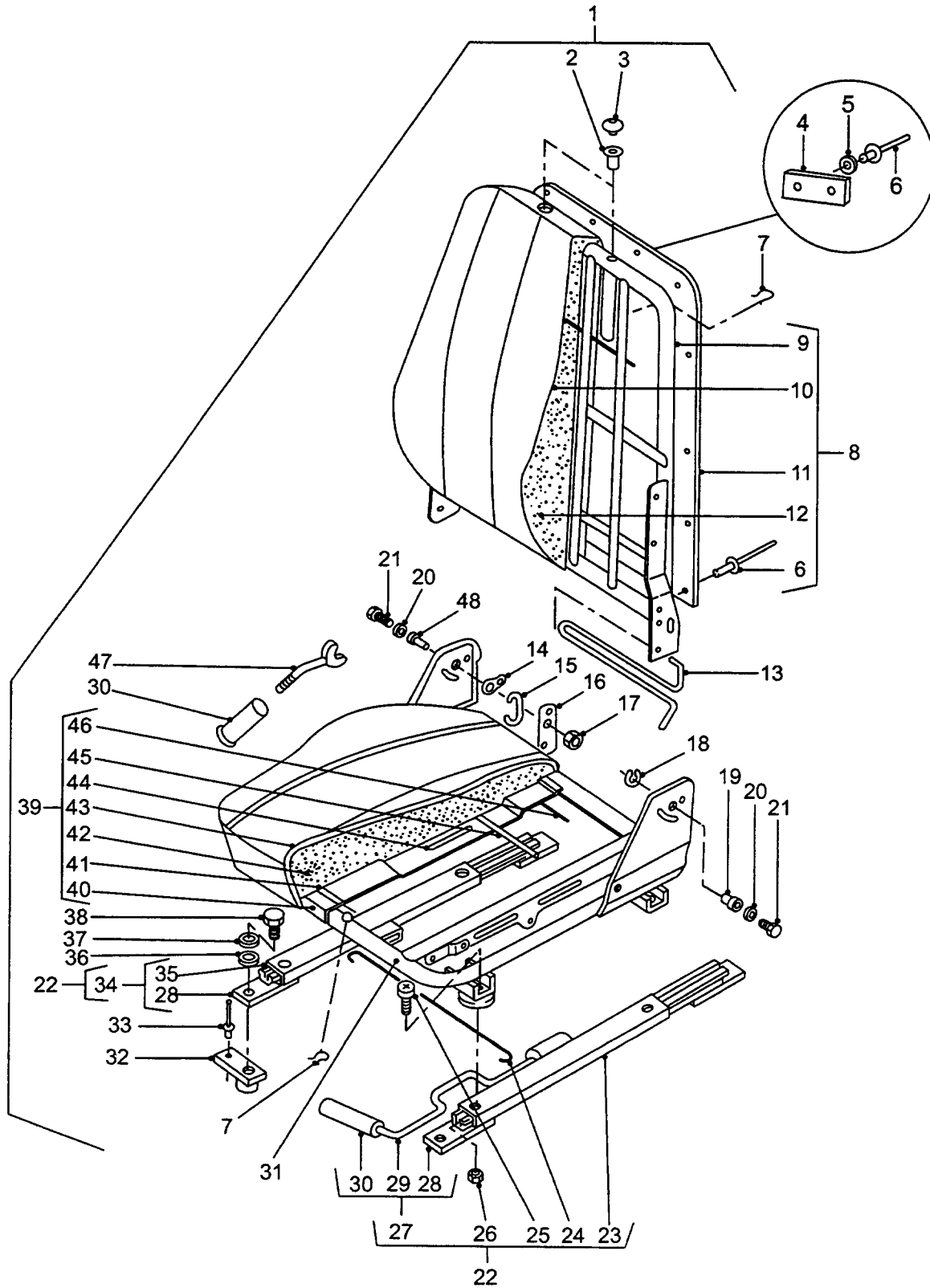

**FRONT SEAT
(ISRI - EARLY TYPE)**

GROUP SH/1
 TITLE FRONT SEAT

ITEM NO	DESIGNATION	NSN MANUFACTURER CODE/PART NO SUPPLIER CODE/PART NO	NO OFF	U O	E X	L* M* H*
008	CUSHION ASSEMBLY, SEAT BACK, VEHICULAR, FRONT, CENTRE (INCLUDES SH 006 - 16 OFF, SH 009 AND SH 010 TO SH 012)	Z5233/450-244 Z5394/HYL8902	1			
903	CUSHION, SEAT BACK, VEHICULAR FRONT, LH (INCLUDES SH 009, SH 010 TO SH 012)	2540 66-128-4734 Z5233/450-058 Z5394/HYL8690	1	EA	A	LMH
904	CUSHION, SEAT BACK, VEHICULAR FRONT, RH (INCLUDES SH 905, SH 010 AND SH 012)	2540 66-128-4742 Z5233/450-057 Z5394/HYL8691	1	EA	A	LMH
009	FRAME, CUSHION ASSEMBLY, SEAT BACK, VEHICULAR, FRONT, CENTRE AND LEFT HAND (USE SH 008 OR SH 903)	/NIL /NIL	1			
905	FRAME, CUSHION ASSEMBLY, SEAT BACK, VEHICULAR, FRONT, RIGHT HAND (USE SH 904)	/NIL /NIL	1			
010	TRIM, CUSHION ASSEMBLY, SEAT BACK, VEHICULAR, FRONT (USE SH 008, SH 903 OR SH 904)	/NIL /NIL	1			
011	PLATE, BACK, CENTRE FRONT SEAT, ALUMINIUM CHECKERPLATE, 1/8 IN THK, 510 MM LG, 390 MM W (USE SH 008 OR MANUFACTURE FROM SH 936)	/NIL /NIL	2			
012	PAD, CUSHION ASSEMBLY, SEAT BACK, VEHICULAR, FRONT (USE SH 008, SH 903 OR SH 904)	/NIL /NIL	1			
013	BAR, TORSION, LEFT HAND AND CENTRE FRONT SEAT	Z5233/102-367 Z5394/HYL8698	1			
906	BAR, TORSION, RIGHT HAND FRONT SEAT	Z5233/102-368 Z5394/HYL8699	1			
014	LINK, FRONT SEAT	Z5233/102-094 Z5394/HYL8681	1			

* GRADE OF REPAIR (LIGHT, MEDIUM OR HEAVY)

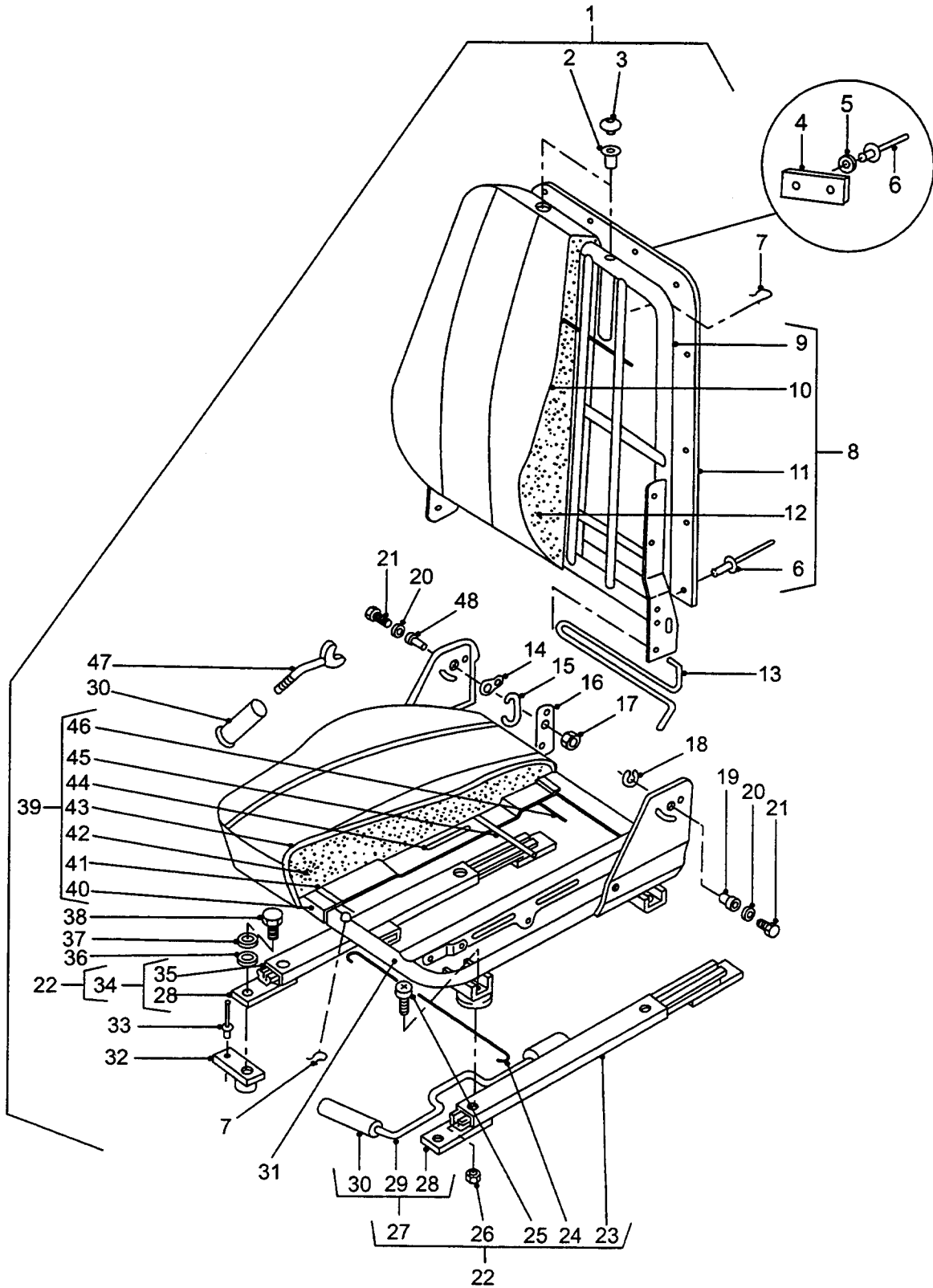

**FRONT SEAT
(ISRI - EARLY TYPE)**

GROUP SH/1
 TITLE FRONT SEAT

ITEM NO	DESIGNATION	NSN MANUFACTURER CODE/PART NO SUPPLIER CODE/PART NO	NO OFF	U O	E X	L* M* H*
015	SPRING, BOW, FRONT SEAT	Z5233/450-026 Z5394/HYL8682	1			
016	LEVER, TOOTHED, LEFT HAND AND CENTRE FRONT SEAT	Z5233/450-003 Z5394/HYL8684	1			
907	LEVER, TOOTHED, RIGHT HAND FRONT SEAT	Z5233/450-004 Z5394/HYL8683	1			
017	NUT, PLAIN, HEXAGON ISO METRIC, STEEL, 12 MM	5310 66-128-4909 Z5233/102-050 Z5394/HYL8685	1EA		X	LMH
018	RING, RETAINING	5325 66-128-4910 Z5233/102-052 Z5394/HYL8700	1EA		X	LMH
019	BUSHING, SLEEVE	3120 66-128-4913 Z5233/102-051 Z5394/HYL8679	1EA		X	LMH
020	WASHER, LOCK STEEL, FLAT EXTERNAL TEETH	5310 66-128-4911 Z5233/102-057 Z5394/HYL8694	2EA		X	LMH
021	BOLT, MACHINE ISO METRIC, HEX HD, 8 MM	5306 66-128-4912 Z5233/102-056 Z5394/HYL8680	2EA		X	LMH
022	SLIDE ASSEMBLY, SEAT, LOCKING FRONT SEAT, CENTRE AND LEFT HAND (INCLUDES SH 023 TO SH 027 AND SH 034)	2540 66-128-6188 Z5233/450-662 Z5394/HYM455	1EA		X	LMH
023	SLIDE, SEAT (USE SH 022)	/NIL /NIL	1			
908	SLIDE ASSEMBLY, SEAT, LOCKING RIGHT HAND, FRONT SEAT (INCLUDES SH 023 TO SH 026, SH 911 AND SH 915)	2540 66-128-6187 Z5233/450-661 Z5394/HYM456	1EA		X	LMH
024	WIRE, SLIDE ASSEMBLY, FRONT SEAT (ALSO PART OF SH 022 AND SH 908)	Z5233/450-066 Z5394/HYL9612	1			

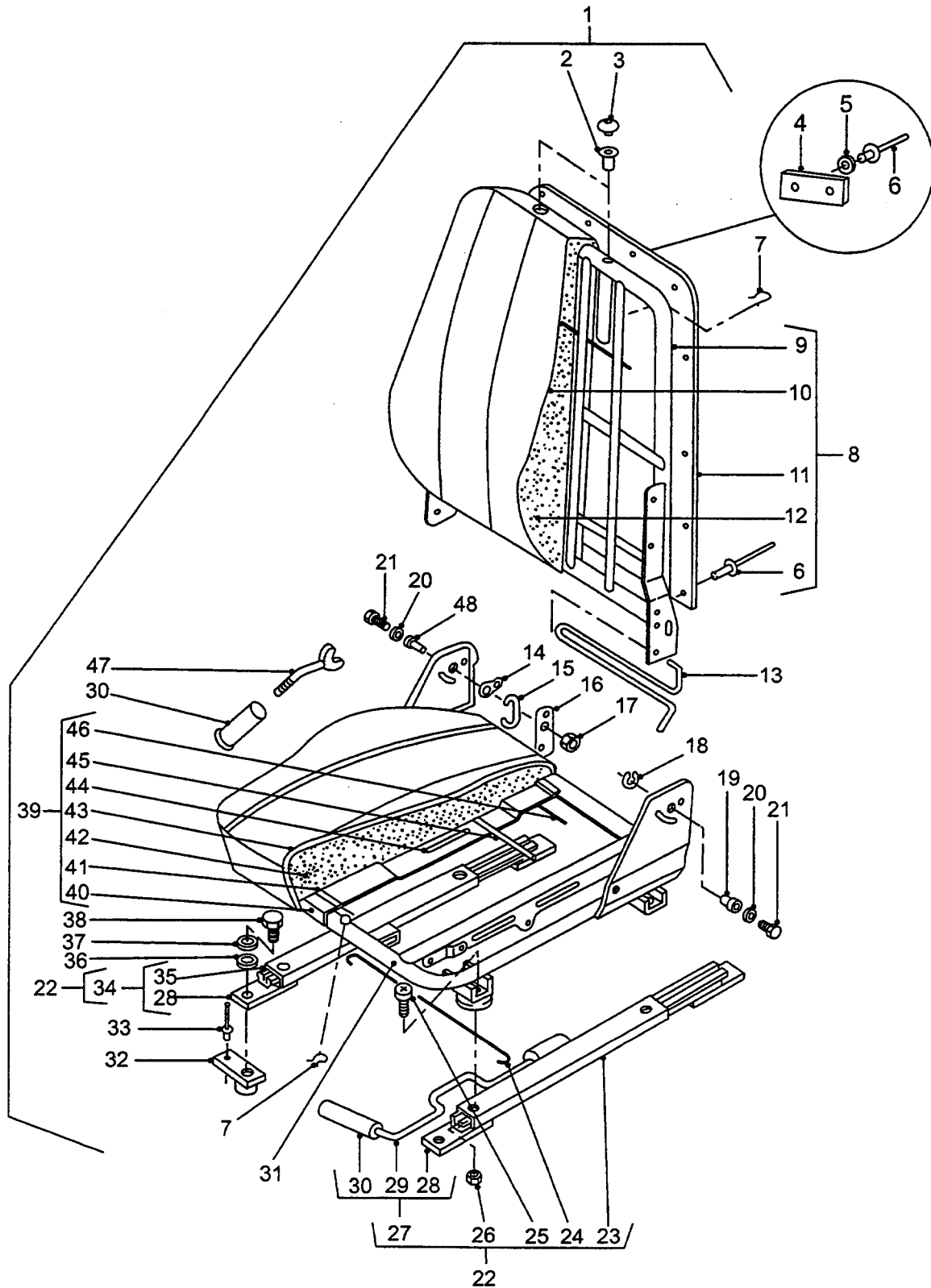

**FRONT SEAT
(ISRI - EARLY TYPE)**

GROUP SH/1
 TITLE FRONT SEAT

ITEM NO	DESIGNATION	NSN MANUFACTURER CODE/PART NO SUPPLIER CODE/PART NO	NO OFF	U I	R X P	L* M* H*
909	RING, HOG, CONNECTOR WIRE TO SLIDE (ALSO PART OF SH 022 AND SH 908)	Z5233/101-015 Z5233/101-015	2			
025	SCREW, MACHINE ISO M, STEEL, TFIL HD, 8 MM (ALSO PART OF SH 022 AND SH 908)	5305 66-128-4917 Z5233/102-090 Z5394/HYL8697	2EA		X	LMH
910	SCREW, MACHINE ISO METRIC, STEEL, 8 MM (ALSO PART OF SH 022 AND SH 908)	5305 66-128-4919 Z5233/102-059 Z5394/HYL8695	2EA		X	LMH
026	NUT, SELF-LOCKING, HEXAGON ISO METRIC, 8 MM, NYLON INSERT (ALSO PART OF SH 022 AND SH 908)	5310 66-128-4918 Z5233/102-069 Z5394/HYL8696	4EA		X	LMH
027	SLIDE ASSEMBLY, LOCKING, CENTRE AND LEFT HAND FRONT SEAT (INCLUDES SH 028, SH 029 AND SH 030, ALSO PART OF SH 022)	Z5233/450-552 Z5233/450-552	1			
911	SLIDE ASEMSEMBLY, LOCKING, RIGHT HAND FRONT SEAT (INCLUDES SH 028, SH 912 AND SH 030, ALSO PART OF SH 908)	Z5233/450-454 Z5233/450-454	1			
028	BASE, LOCKING SLIDE (USE SH 027, SH 911, SH 034 OR SH 915)	/NIL /NIL	2			
029	HOUSING AND LEVER, LOCKING SLIDE ASSEMBLY, CENTRE AND LEFT HAND FRONT SEAT (USE SH 027)	/NIL /NIL	1			
912	HOUSING AND LEVER, LOCKING SIDE ASSEMBLY, RIGHT HAND FRONT SEAT (USE SH 911)	/NIL /NIL	1			
030	KNOB, SEAT AND RECLINER ADJUSTERS PLASTIC, THREADED (ALSO PART OF SH 027 - 1 OFF AND SH 911 - 1 OFF)	2540 66-128-5031 Z5233/102-066 Z5394/HYL8676	2EA		X	LMH
031	FRAME, SEAT CUSHION, CENTRE FRONT SEAT	Z5233/450-245 Z5394/HYL9616	1			

ISSUE NO: 3

REPAIR PARTS SCALE: 02185

PAGE NO: 393

* GRADE OF REPAIR (LIGHT, MEDIUM OR HEAVY)

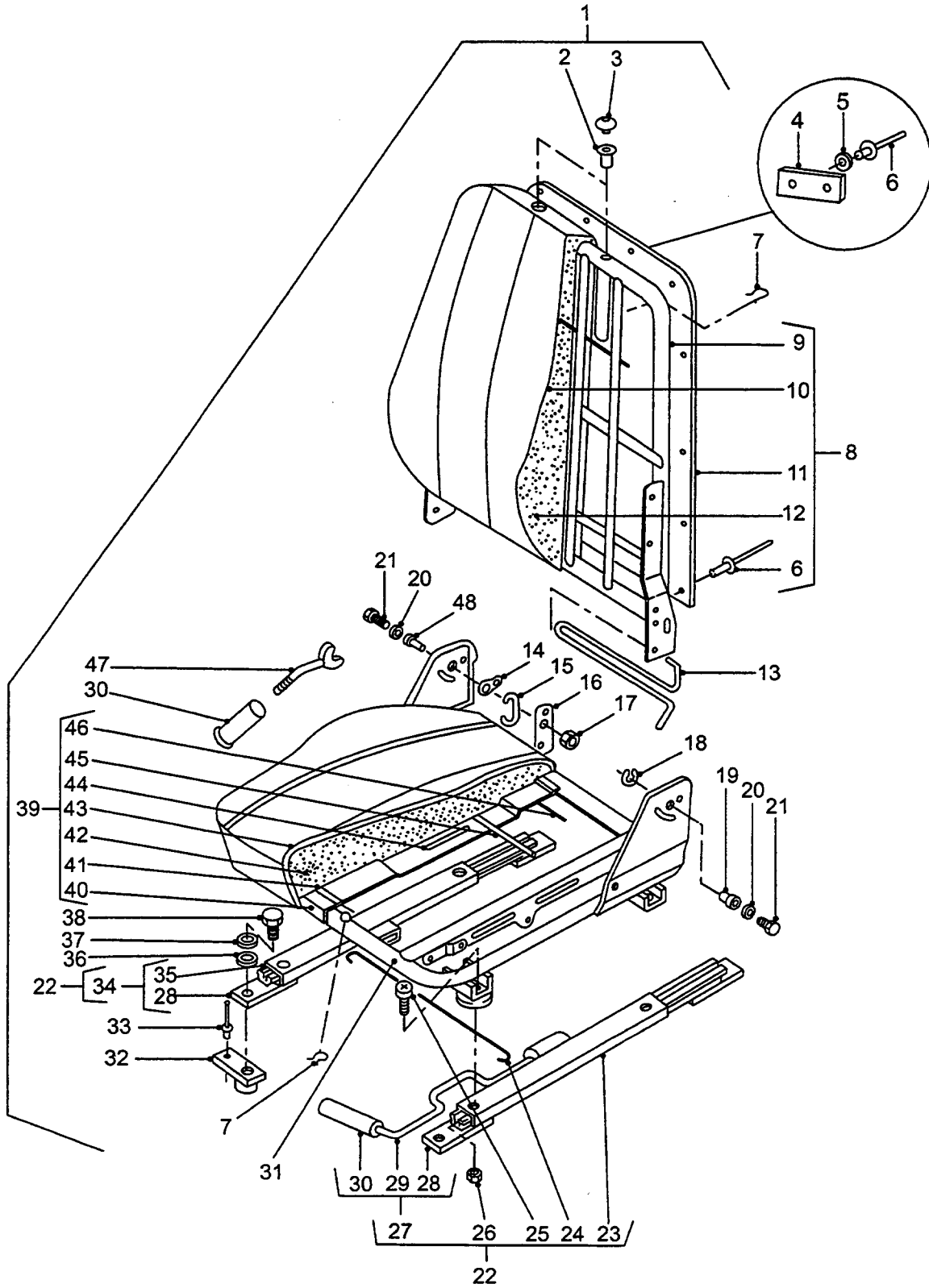

**FRONT SEAT
(ISRI - EARLY TYPE)**

GROUP SH/1
 TITLE FRONT SEAT

ITEM NO	DESIGNATION	NSN MANUFACTURER CODE/PART NO SUPPLIER CODE/PART NO	NO OFF	U I	E P	L* M* H*
913	FRAME, SEAT CUSHION, LEFT HAND FRONT SEAT	Z5233/450-335 Z5394/HYL9614	1			
914	FRAME, SEAT CUSHION, RIGHT HAND FRONT SEAT	Z5233/450-334 Z5394/HYL9615	1			
032	BUSH AND PLATE ASSEMBLY, FRONT SEAT TO SEAT BASE, 22 MM BY 36 MM BY 2 MM, BUSH 15 MM OD, 8 MM COARSE THD, 7 MM H, IRIDESCENT PASSIVATE	U1030/MUC7947 Z5394/MUC7947	24			
033	RIVET, POP, 1/8 IN DIA, 1-15/16 IN LG, ALUMINIUM	U1030/RJ608313 Z5394/RJ608313	24			
034	SLIDE ASSEMBLY, SLAVE, CENTRE AND LEFT HAND FRONT SEAT (INCLUDES SH 028 AND SH 035, ALSO PART OF SH 023)	Z0745/450-0551 Z5233/450-0551	1			
915	SLIDE ASSEMBLY, SLAVE, RIGHT HAND FRONT SEAT (INCLUDES SH 028 AND SH 916, ALSO PART OF SH 908)	Z5233/450-555 Z5233/450-555	1			
035	HOUSING, SLAVE SLIDE ASSEMBLY, CENTRE AND LEFT HAND FRONT SEAT (USE SH 034)	/NIL /NIL	1			
916	HOUSING, SLAVE SLIDE ASSEMBLY, RIGHT HAND FRONT SEAT (USE SH 915)	/NIL /NIL	1			
036	WASHER, FLAT ISO, STEEL, RD, ZINC PLATED, 8 MM ID, 17 MM OD, 1.60 MM THK	5310 99-122-6475 U1030/WA108051 Z5394/WA108051	24	EA	X	LMH
037	WASHER, LOCK SPRING, STEEL, SINGLE TURN, SQUARE SECTION, ZINC PLATED, 8 MM BOLT SIZE	5310 99-138-9227 U1030/WL108001L Z5394/WL108001L	24	EA	X	LMH
038	SCREW, CAP, HEXAGON HEAD O M, 6G STEEL, HEX HD, ZINC PLATED, 8 MM-1.25 MM PITCH, 30 MM LG O/A	5305 99-122-5368 U1030/FS108301 Z5394/FS108301	24	EA	X	LMH

ISSUE NO: 3

REPAIR PARTS SCALE: 02185

PAGE NO: 394

* GRADE OF REPAIR (LIGHT, MEDIUM OR HEAVY)

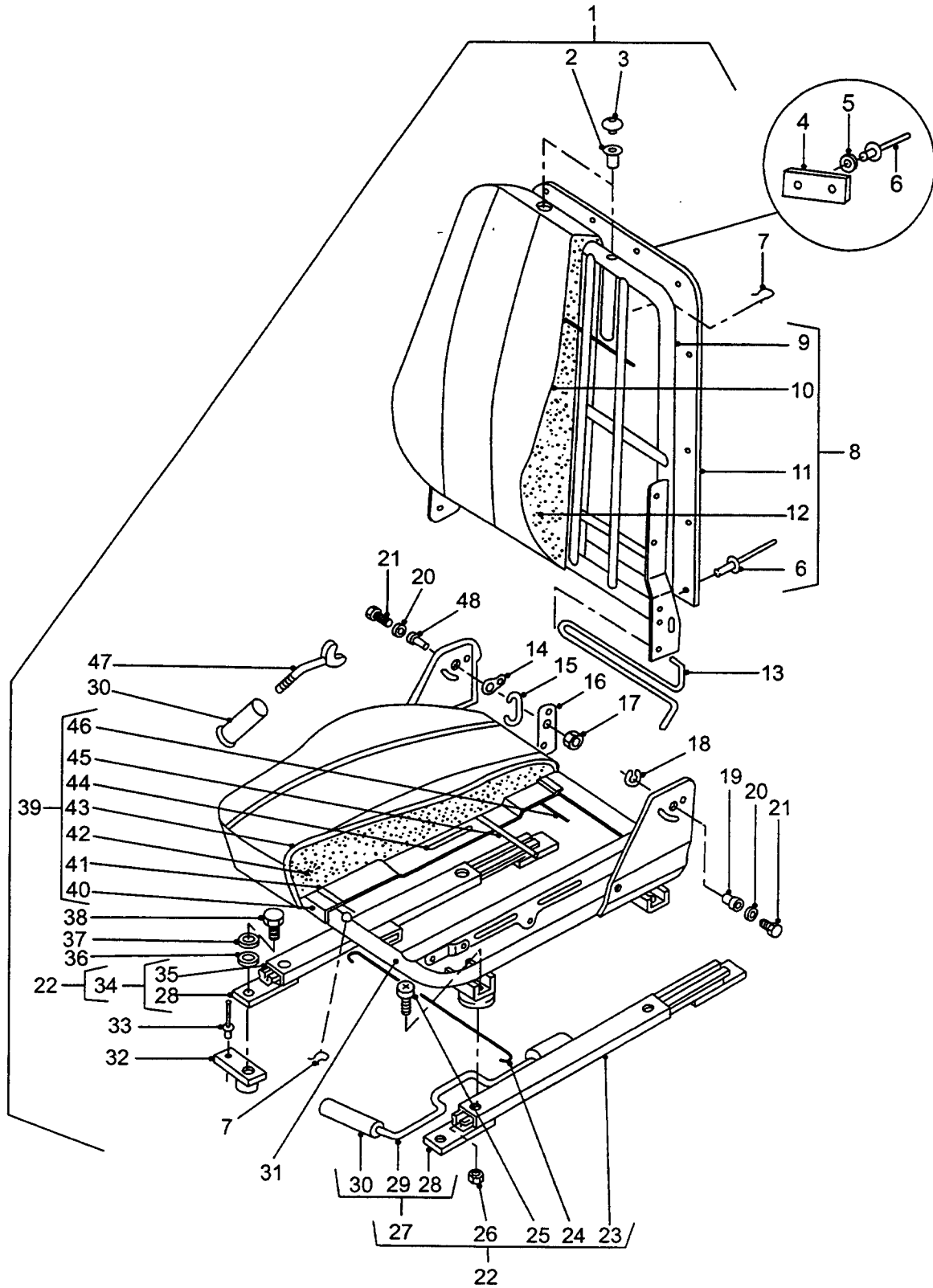

**FRONT SEAT
(ISRI - EARLY TYPE)**

GROUP SH/1
 TITLE FRONT SEAT

ITEM NO	DESIGNATION	NSN MANUFACTURER CODE/PART NO SUPPLIER CODE/PART NO	NO OFF	U I	E P	L* M* H*
039	CUSHION ASSEMBLY, SEAT VEHICULAR, FRONT, CENTRE (INCLUDES SH 040 TO SH 046)	Z5233/450-243 Z5394/HYL8903	1			
917	CUSHION, SEAT, VEHICULAR FRONT, LH AND RH (INCLUDES SH 040 TO SH 046)	2540 66-128-4748 Z5233/450-056 Z5394/HYL8692	1	EA	A	LMH
040	EDGING, FRONT SEAT CUSHION (USE SH 039 OR SH SH 917)	/NIL /NIL	1			
041	WIRE, FRONT SEAT CUSHION (USE SH 039 OR SH SH 917)	/NIL /NIL	1			
042	PAD, FRONT SEAT CUSHION (USE SH 039 OR SH SH 917)	/NIL /NIL	1			
043	TRIM, FRONT SEAT CUSHION (USE SH 039 OR SH SH 917)	/NIL /NIL	1			
044	BAR, TIE, SHORT, FRONT SEAT CUSHION (USE SH 039 OF SH 917)	/NIL /NIL	1			
045	BAR, TIE, LONG, FRONT SEAT CUSHION (USE SH 039 OR SH SH 917)	/NIL /NIL	1			
046	WIRE, FRONT SEAT CUSHION (USE SH 039 OR SH SH 917)	/NIL /NIL	1			
047	LEVER, MANUAL CONTROL RECLINING ADJUSTMENT, CENTRE AND LH	5340 66-128-4772 Z5233/450-587 Z5394/HYL8677	1	EA	X	LMH
918	LEVER, MANUAL CONTROL RECLINING ADJUSTMENT, RH	5340 66-128-4769 Z5233/450-613 Z5394/HYL8678	1	EA	X	LMH
048	BOLT, MACHINE	5306 66-128-4920 Z5233/102-053 Z5394/HYL8686	1	EA	X	LMH

ISSUE NO: 3

REPAIR PARTS SCALE: 02185

PAGE NO: 395

* GRADE OF REPAIR (LIGHT, MEDIUM OR HEAVY)

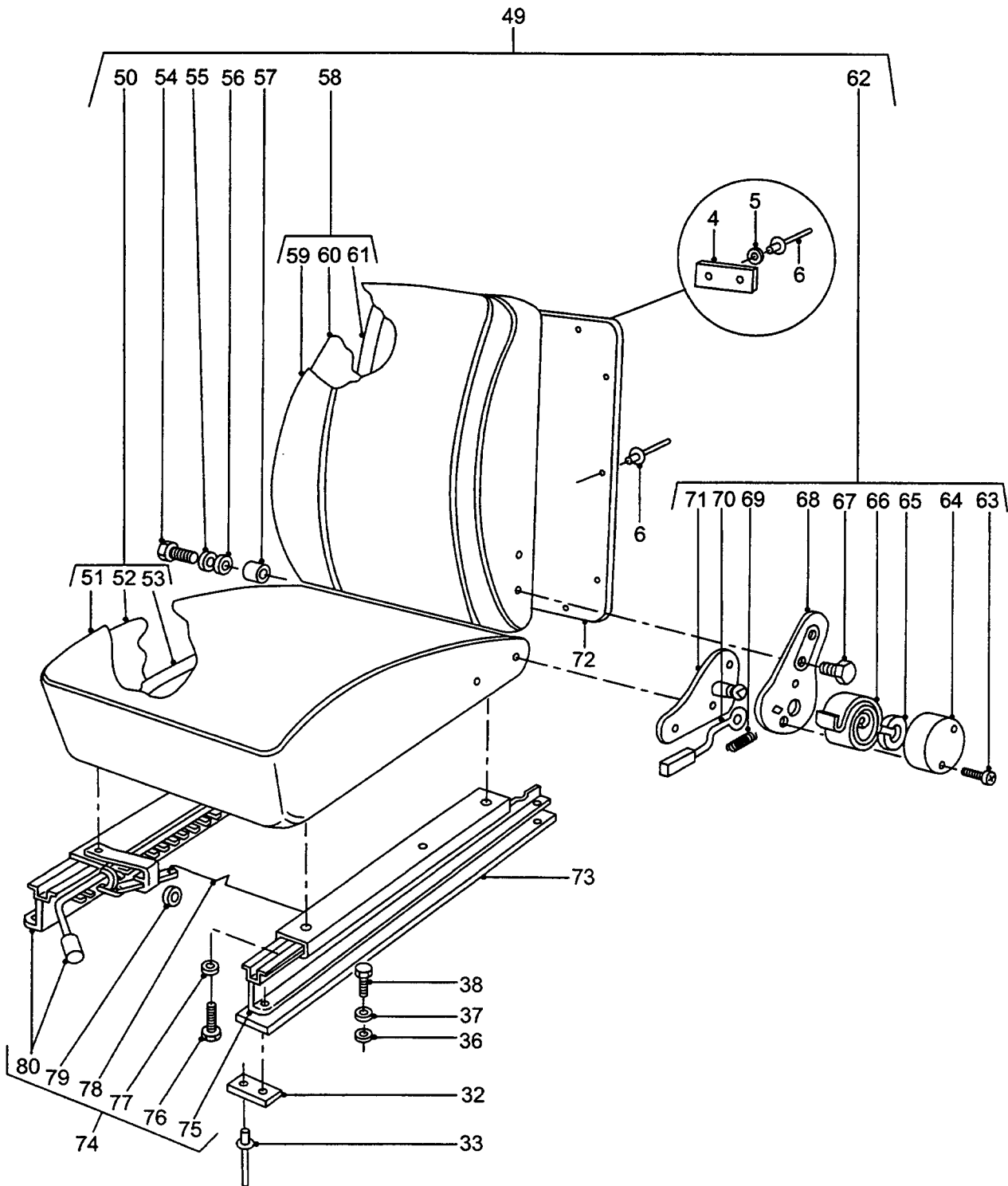

**FRONT SEAT
(STRATOS)**

GROUP SH/2
 TITLE FRONT SEAT

ITEM NO	DESIGNATION	NSN MANUFACTURER CODE/PART NO SUPPLIER CODE/PART NO	NO	U	E	L*
			OFF	O	X	M*
			I	P	P	H*
049	SEAT, VEHICULAR ASSEMBLY, FRONT RIGHT HAND (INCLUDES SH 050, SH 054 TO SH 058, SH 062 AND SH 074)	2540 66-128-6164 Z5186/712LT5-10A Z5394/HYG4936	1EA		A	LMH
919	SEAT, VEHICULAR ASSEMBLY, FRONT LEFT HAND (INCLUDES SH 921, SH 054 TO SH 057, SH 925, SH 929 AND SH 074)	2540 66-128-6162 Z5186/712RT5-10C Z5394/HYG4935	1EA		A	LMH
920	SEAT, VEHICULAR ASSEMBLY, FRONT CENTRE (INCLUDES SH 922, SH 054 TO SH 057, SH 926, SH 930 AND SH 074)	2540 66-128-6161 Z5186/712FL6-10D Z5394/HYG4934	1EA		A	LMH
050	CUSHION, SEAT, VEHICULAR RIGHT HAND FRONT (INCLUDES SH 051 TO SH 053, ALSO PART OF SH 049)	2540 66-128-6169 Z5186/10.550L Z5394/HYM421	1EA		X	LMH
921	CUSHION, SEAT, VEHICULAR FRONT LEFT HAND SEAT (INCLUDES SH 051, SH 052 AND SH 923, ALSO PART OF SH 919)	2540 66-128-6168 Z5186/712RHL-010 Z5394/HYM422	1EA		X	LMH
922	CUSHION ASSEMBLY, CENTRE FRONT SEAT (INCLUDES SH 051, SH 052 AND SH 924, ALSO PART OF SH 920)	Z5186/712CTL-010 Z5394/HYM423	1			
051	TRIM, SEAT CUSHION (USE SH 050, SH 921 OR SH 922)	/NIL /NIL	1			
052	PAD, SEAT CUSHION (USE SH 050, SH 921 OR SH 922)	/NIL /NIL	1			
053	FRAME, RIGHT HAND SEAT CUSHION (USE SH 050)	/NIL /NIL	1			
923	FRAME, LEFT HAND SEAT CUSHION (USE SH 921)	/NIL /NIL	1			
924	FRAME, CENTRE SEAT CUSHION (USE SH 922)	/NIL /NIL	1			

ISSUE NO: 3

REPAIR PARTS SCALE: 02185

PAGE NO: 396

* GRADE OF REPAIR (LIGHT, MEDIUM OR HEAVY)

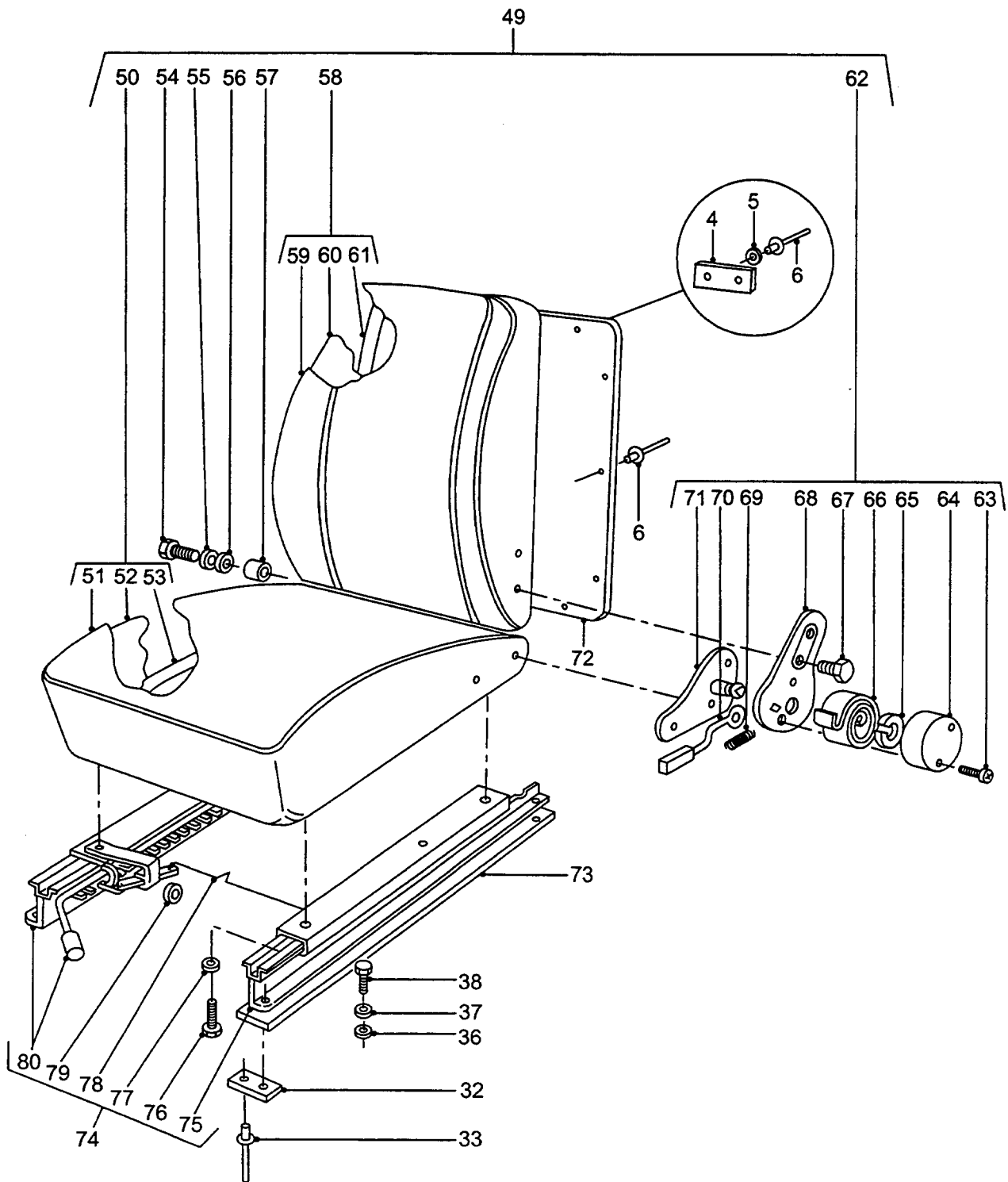

**FRONT SEAT
(STRATOS)**

GROUP SH/2
 TITLE FRONT SEAT

ITEM NO	DESIGNATION	NSN MANUFACTURER CODE/PART NO SUPPLIER CODE/PART NO	NO	U	E	L*
			OFF	O	X	M*
			I	P		H*
054	SCREW, MACHINE ISO M, STEEL, CAP HD, BLACK OXIDE FINISH, 8.0 MM BY 18.0 MM LG (ALSO PART OF SH 049 TO SH 920)	5305 66-128-6167 Z5186/09.101 Z5394/HYM429	1	EA	X	LMH
055	WASHER, FLAT STEEL, RD, ZINC PLATED, 7.0 MM BOLT SIZE, 17.0 MM OD, 1.2 MM THK (ALSO PART OF SH 049 TO SH 920)	5310 66-128-6166 Z5186/09.022 Z5394/HYM445	1	EA	X	LMH
056	WASHER, FLAT NYLON, 11.0 MM ID, 25.0 MM OD, 1.0 MM THK (ALSO PART OF SH 049 TO SH 920)	5310 66-128-6165 Z5186/12.059 Z5394/HYM446	1	EA	X	LMH
057	BUSHING, SLEEVE STEEL, 10.5 MM OD, 8.0 MM ID, 9.0 MM LG, ZINC PLATED (ALSO PART OF SH 049 TO SH 920)	3120 66-128-6174 Z5186/23.047 Z5394/HYM430	1	EA	X	LMH
058	CUSHION, SEAT BACK, VEHICULAR FRONT SEAT, RIGHT HAND (INCLUDES SH 059 TO SH 061, ALSO PART OF SH 049)	2540 66-128-6176 Z5186/10.551L Z5394/HYM415	1	EA	X	LMH
925	CUSHION, SEAT BACK, VEHICULAR FRONT SEAT, LEFT HAND (INCLUDES SH 059, SH 060 AND SH 927, ALSO PART OF SH 919)	2540 66-128-6177 Z5186/712RHU-010 Z5394/HYM416	1	EA	X	LMH
926	SQUAB ASSEMBLY, CENTRE FRONT SEAT (INCLUDES SH 006 - 16 OFF, SH 059, SH 060, SH 928 AND SH 072, ALSO PART OF SH 920)	Z5186/712CTU-010 Z5394/HYM417	1			
059	TRIM, FRONT SEAT SQUAB (USE SH 058, SH 925 OR SH 926)	/NIL /NIL	1			
060	PAD, FRONT SEAT SQUAB (USE SH 058, SH 925 OR SH 926)	/NIL /NIL	1			
061	FRAME, FRONT SEAT SQUAB, RIGHT HAND FRONT SEAT (USE SH 058)	/NIL /NIL	1			

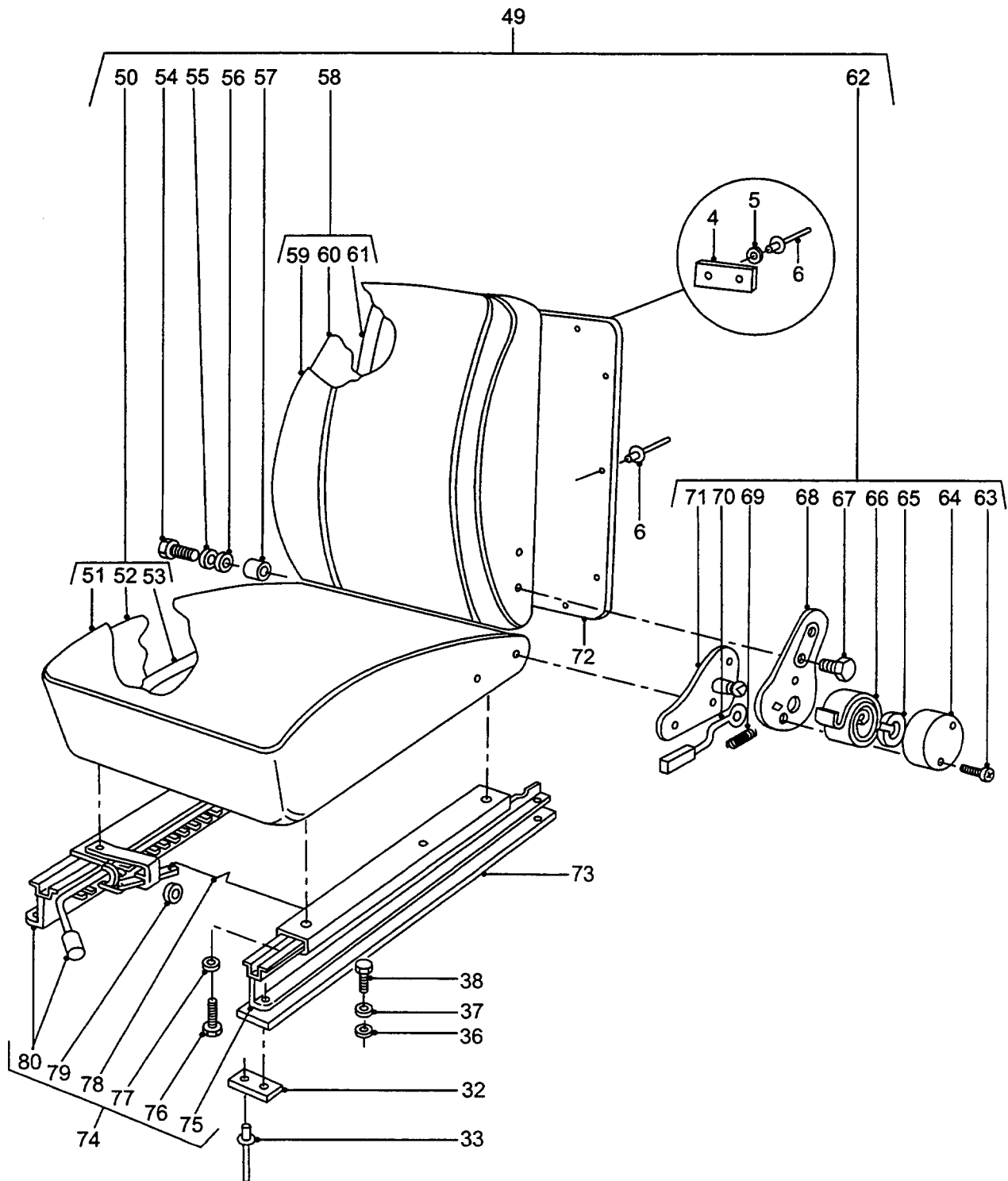

**FRONT SEAT
(STRATOS)**

GROUP SH/2
 TITLE FRONT SEAT

ITEM NO	DESIGNATION	NSN MANUFACTURER CODE/PART NO SUPPLIER CODE/PART NO	NO OFF	U	R	L*
				O I	X P	M* H*
927	FRAME, FRONT SEAT SQUAB, LEFT HAND FRONT SEAT (USE SH 925)	/NIL /NIL	1			
928	FRAME, FRONT SEAT SQUAB, CENTRE FRONT SEAT (USE SH 926)	/NIL /NIL	1			
062	RECLINER ASSY, FRONT SEAT, RIGHT HAND (INCLUDES SH 063 TO SH 068 AND SH 069 TO SH 071, ALSO PART OF SH 049)	2540 66-128-6171 Z5186/22.055 Z5394/HYM418	1	EA	X	LMH
929	SEAT, RECLINER, ASSY FRONT, LEFT-HAND (INCLUDES SH 063 TO SH 067, SH 931, SH 069, SH 070 AND SH 932, ALSO PART OF SH 919)	2540 66-128-6170 Z5186/22.054 Z5394/HYM419	1	EA	X	LMH
930	SIDE PLATE KIT, CENTRE FRONT SEAT (ALSO PART OF SH 920)	Z5186/SL.FL6 Z5394/HYM420	1			
063	SCREW, COVER RETENTION, RECESSED PAN HD, 4 MM DIA THD, 25 MM LG, STEEL, ZINC PLATED (ALSO PART OF SH 062 AND SH 929)	U1030/SE104251 Z5394/SE104251	2			
064	COVER, RECLINER SPRING, 13 MM H, 85 MM OD, PLASTIC (USE SH 062 OR SH 929)	/NIL /NIL	1			
065	CLIP, "E", SPRING RETENTION, 1 MM THK, STEEL (USE SH 062 OR SH 929)	/NIL /NIL	1			
066	SPRING, RECLINER, 15 MM W, 55 MM OD, 5 MM THK, STEEL (USE SH 062 OR SH 929)	/NIL /NIL	1			
067	SCREW, ASSEMBLED WASHER STEEL, M8.0 THD, 25.0 MM LG, SCREW USE ON SEAT RECLINER MOUNTING (ALSO PART OF SH 062 AND SH 929)	5305 66-128-6179 Z5186/09.087 Z5394/HYM427	4	EA	X	LMH
068	MOUNTING, RECLINER, UPPER, RIGHT HAND FRONT SEAT (USE SH 062)	/NIL /NIL	1			

* GRADE OF REPAIR (LIGHT, MEDIUM OR HEAVY)

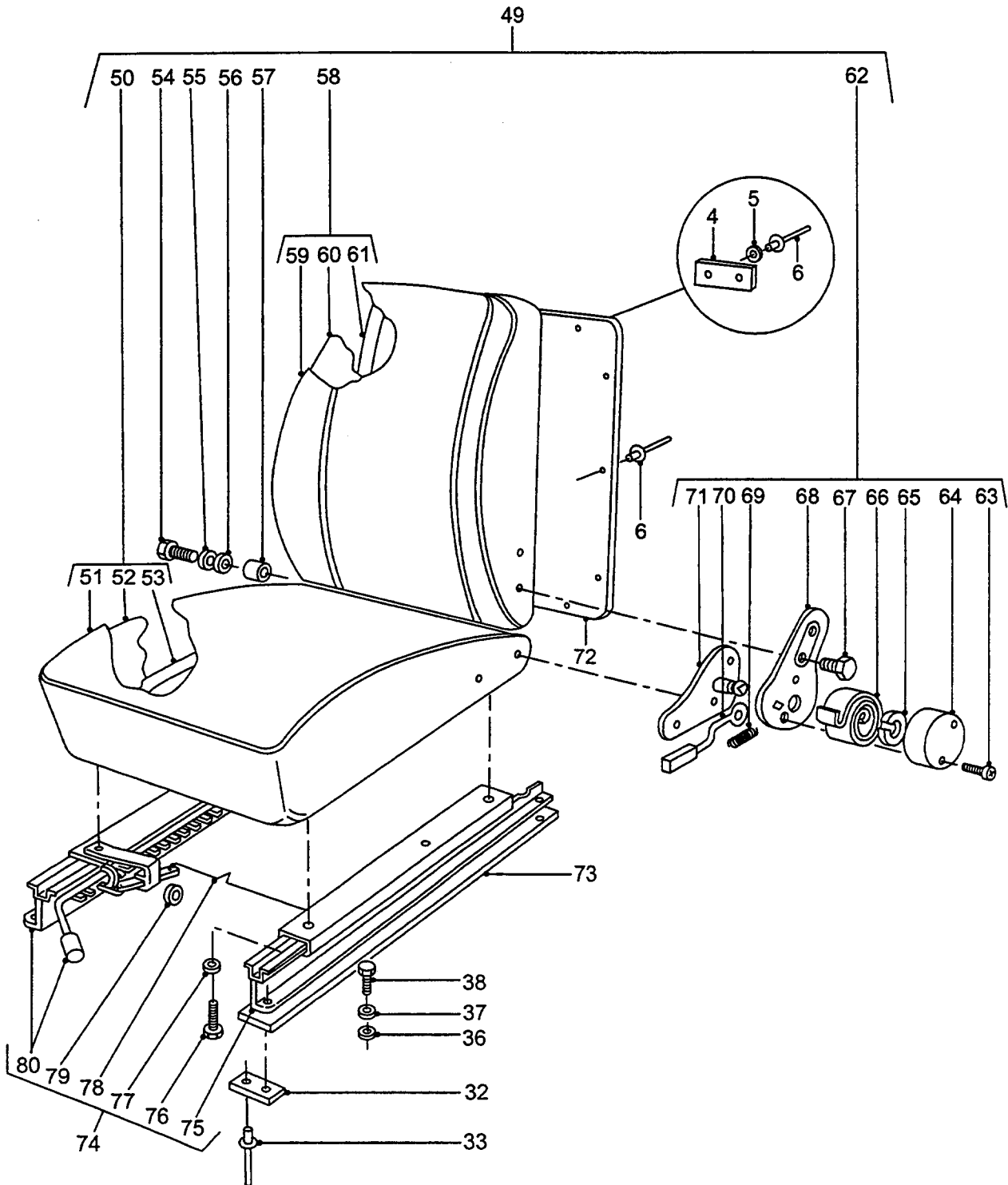

**FRONT SEAT
(STRATOS)**

GROUP SH/2
 TITLE FRONT SEAT

ITEM NO	DESIGNATION	NSN MANUFACTURER CODE/PART NO SUPPLIER CODE/PART NO	NO OFF	U O I	B X P	L* M* H*
931	MOUNTING, RECLINER, UPPER, LEFT HAND FRONT SEAT (USE SH 929)	/NIL /NIL	1			
069	SPRING, RECLINER RELEASE LEVER, 8 MM DIA, 25 MM LG, 1.5 MM DIA WIRE (USE SH 062 OR SH 929)	/NIL /NIL	1			
070	LEVER, RELEASE, RECLINER (USE SH 062 OR SH 929)	/NIL /NIL	1			
071	MOUNTING, RECLINER, LOWER, RIGHT HAND FRONT SEAT (USE SH 062)	/NIL /NIL	1			
932	MOUNTING, RECLINER, LOWER, LEFT HAND FRONT SEAT (USE SH 929)	/NIL /NIL	1			
072	PLATE, BACK, CUSHION, CENTRE FRONT SEAT, 520 MM LG, 425 MM W, 3 MM THK, ALUMINIUM CHECKER PLATE (USE SH 926 OR MANUFACTURE FROM SH 936)	/NIL /NIL	1			
073	SPACER, SEAT RUNNER TO SEAT BASE, 32 MM LG, 6 MM THK, VIPLAS, BROWN	Z5394/HYG4165 Z5394/HYG4165	12			
074	SLIDE KIT FRONT SEAT (INCLUDES SH 075 TO SH 080, ALSO PART OF SH 049, SH 919 AND SH 920)	2540 66-128-6173 Z5186/21.517 Z5394/HYM424	1	KT	X	LMH
075	SLIDE ASSEMBLY, SLAVE, FRONT SEAT (USE SH 074)	/NIL /NIL	1			
076	SCREW, MACHINE ISO M, STEEL, HEX HD, ZINC PLATED, 8 MM BY 38 MM LG (ALSO PART OF SH 074)	5305 66-128-6178 Z5186/09.086 Z5394/HYM428	4	EA	X	LMH
077	WASHER, FLAT, 8 MM ID, 22 MM OD, 2.5 MM THK, STEEL, BLACK FINISH (USE SH 074)	/NIL /NIL	4			
078	WIRE, SLIDE CONNECTOR (ALSO PART OF SH 074)	Z5186/08.083 Z5394/HYM426	1			

ISSUE NO: 3

REPAIR PARTS SCALE: 02185

PAGE NO: 399

* GRADE OF REPAIR (LIGHT, MEDIUM OR HEAVY)

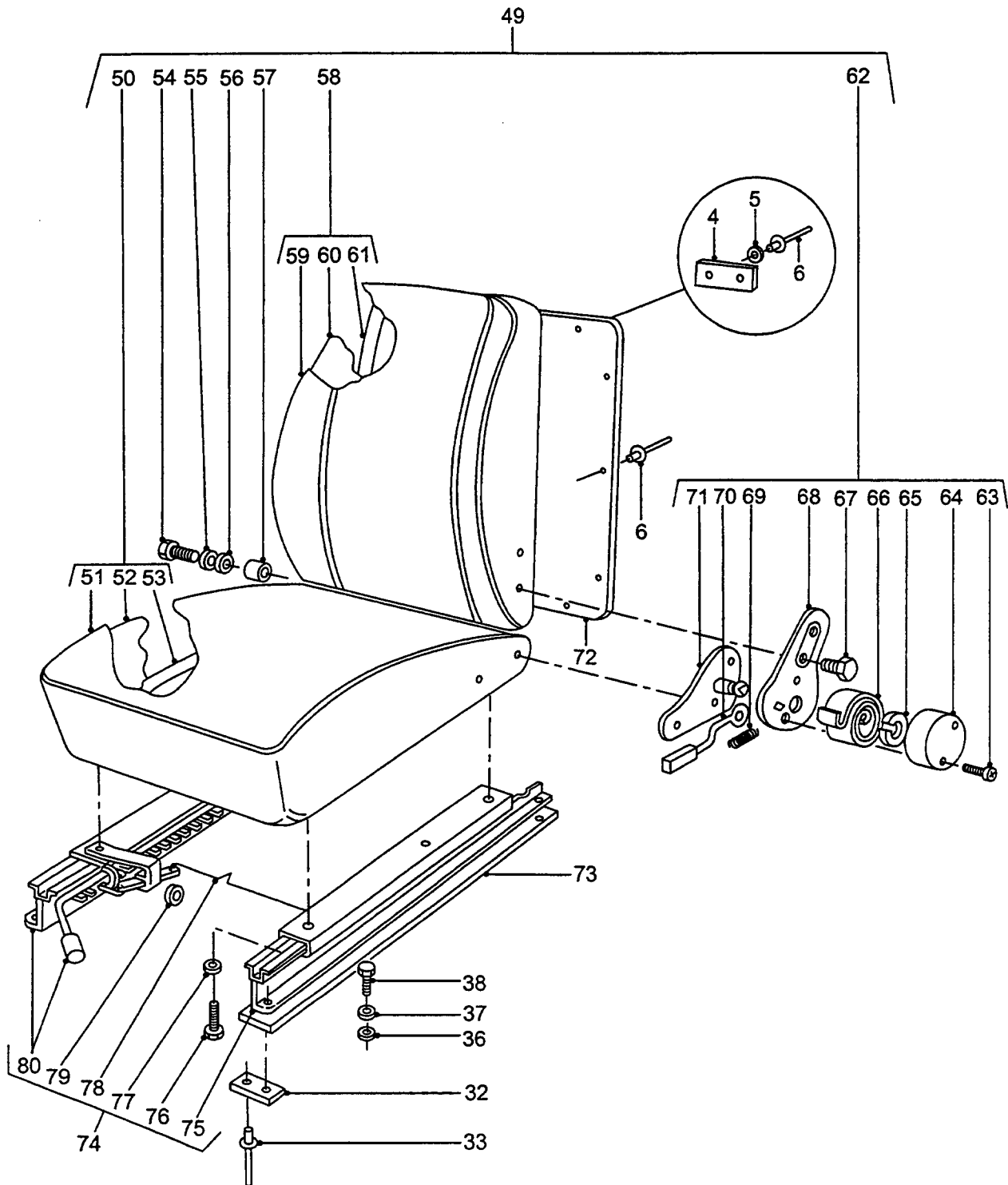

**FRONT SEAT
(STRATOS)**

GROUP SH/2
 TITLE FRONT SEAT

ITEM NO	DESIGNATION	NSN MANUFACTURER CODE/PART NO SUPPLIER CODE/PART NO	NO OFF	U O	R X	L* M* H*
079	RING, CONNECTOR WIRE TO SLIDE (ALSO PART OF SH 074)	Z5186/20.210 Z5186/20.210	2			
080	SLIDE ASSEMBLY, DRIVE, LOCKING, COMPLETE WITH LEVER AND KNOB (USE SH 073)	/NIL /NIL	1			
933	COVER, CUSHION, SEAT BACK, REAR SEAT, 8 OZ MANPACK, D.P.P. CANVAS (MANUFACTURE FROM SH 935)	Z5394/HYG5609 Z5394/HYG5609	6			
934	COVER, CUSHION, VEHICULAR, REAR SEAT, 8 OZ MANPACK, D.P.P. CANVAS (MANUFACTURE FROM SH 935)	Z5394/HYG5608 Z5394/HYG5608	6			
935	CLOTH, DUCK COTTON/POLYESTER, CORESPUN, 280 GSM, 183 CM W, DISRUPTIVE PATTERN, PRINTED (USE AS REQUIRED)	8305 66-125-2329 Z0083/ADE (M) 143 ZL237/32163183DPP	1	MR	X	MH
936	TREADPLATE, FIVE BAR ALUMINIUM, MILL FINISH, 3600 MM BY 120 MM BY 3 MM THK, BULK (USE AS REQUIRED)	Z4681/STP0425A Z4681/STP0425A	1			

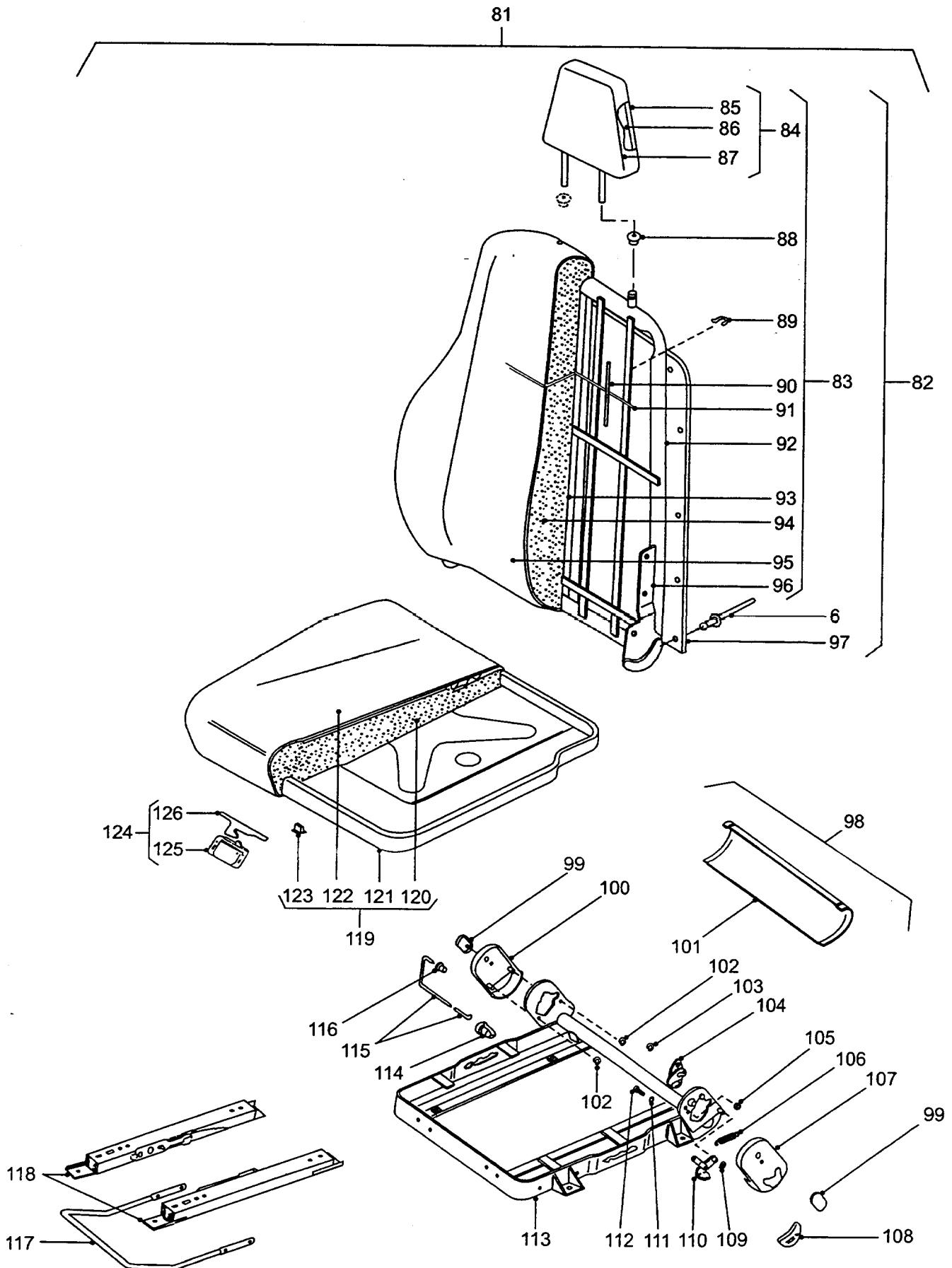

**FRONT SEAT
(ISRI - LATE TYPE)**

GROUP SH/3
 TITLE FRONT SEAT

ITEM NO	DESIGNATION	NSN MANUFACTURER CODE/PART NO SUPPLIER CODE/PART NO	NO	U	E	L*
			OFF	O	X	M*
			I	P	P	H*
081	SEAT, VEHICULAR FRONT CENTRE SEAT, RH CONTROLS, W/HEADREST (INCLUDES SH 082 TO SH 126)	2540 66-143-5283 D8173/84844-01 CNT Z5394/HYG7577	1	EA	A	LMH
937	SEAT, VEHICULAR, LH FRONT, RH CONTROLS, W/HEADREST (INCLUDES SH 083, SH 097, SH 117 TO SH 118 AND SH 124)	2540 66-143-5284 D8173/84844-01 PAS Z5394/HYG7578	1	EA	A	LMH
938	SEAT, VEHICULAR, DRIVERS, LH CONTROLS, W/HEADREST (INCLUDES SH 939, SH 941 AND SH 117 TO SH 119)	2540 66-143-5282 D8173/84843-01 DRV Z5394/HYG7576	1	EA	A	LMH
082	CUSHION ASSEMBLY, BACKREST, CENTRE SEAT C/W STEP PLATE (INCLUDES SH 006, SH 083 AND SH 097, USE SH 081)	/NIL /NIL	1			
083	CUSHION, SEAT BACK, VEHICULAR FRONT SEAT, LEFT HAND, LAND ROVER 110 (INCLUDES SH 084 TO SH 096)	2540 66-144-6509 Z5394/HYM1041 Z5394/HYM1041	1	EA	X	LMH
939	CUSHION, SEAT BACK, VEHICULAR FRONT SEAT, RIGHT HAND, LAND ROVER 110 (INCLUDES SH 084, SH 088 TO SH 095 AND SH 940)	2540 66-144-6510 Z5394/HYM1042 Z5394/HYM1042	1	EA	X	LMH
084	HEADREST, SEAT, VEHICULAR VINYL COVER (INCLUDES SH 085 TO SH 087)	2540 66-128-7265 Z0745/450-906 Z5394/HYG5671	1	EA	X	LMH
085	FRAME, HEADREST, FRONT SEAT (USE SH 084)	/NIL /NIL	1			
086	PAD, HEADREST, FRONT SEAT (USE SH 084)	/NIL /NIL	1			
087	TRIM, HEADREST, FRONT SEAT (USE SH 084)	/NIL /NIL	1			
088	GUIDE BUSH, HEADREST	D8173/40397 Z5394/HYM814	2			
089	CLIP, SPRING TENSION STEEL	D8173/40408 Z5394/HYM813	2			

ISSUE NO: 3 REPAIR PARTS SCALE: 02185 PAGE NO: 401

* GRADE OF REPAIR (LIGHT, MEDIUM OR HEAVY)

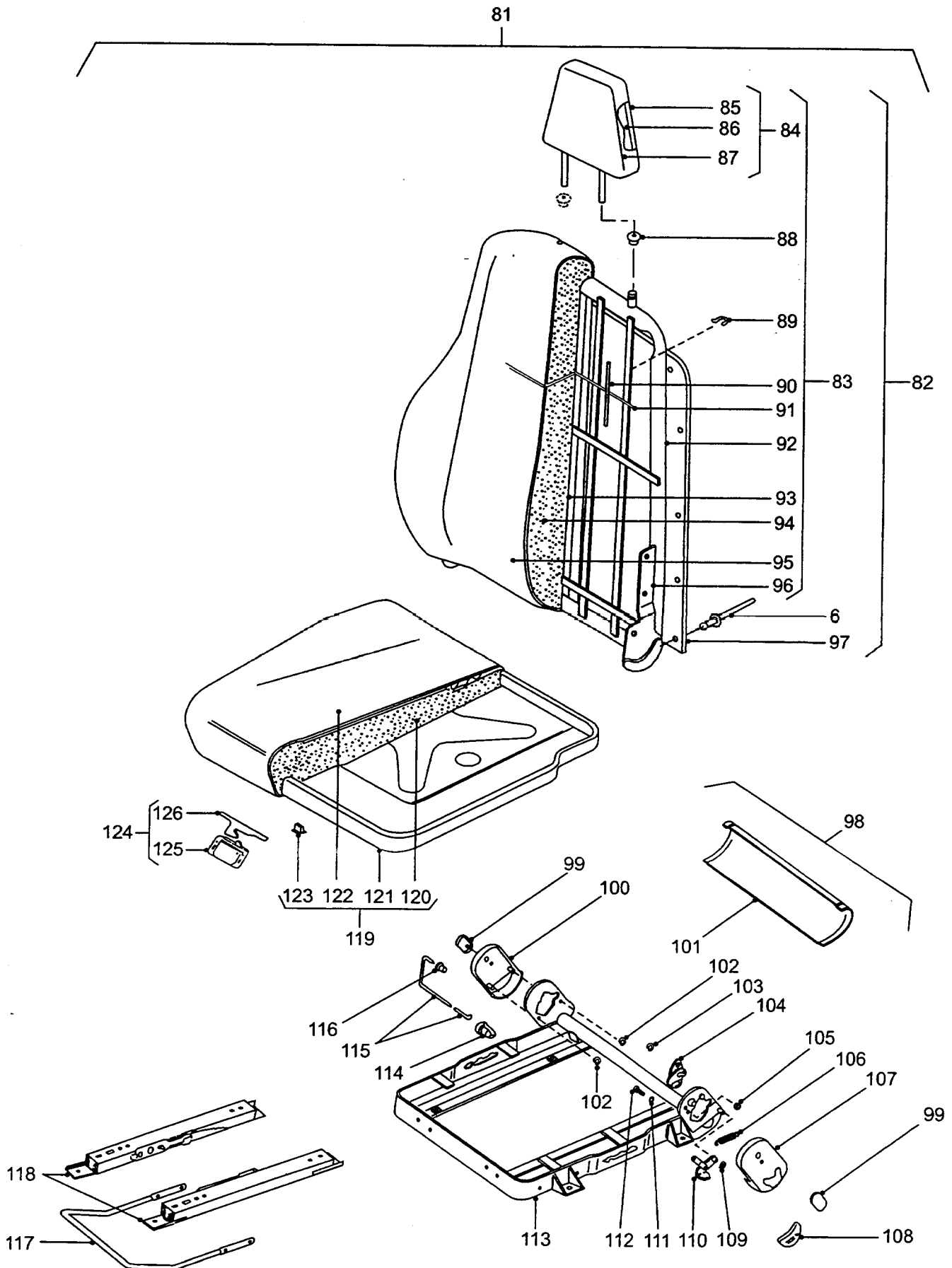

**FRONT SEAT
(ISRI - LATE TYPE)**

GROUP SH/3
 TITLE FRONT SEAT

ITEM NO	DESIGNATION	NSN MANUFACTURER CODE/PART NO SUPPLIER CODE/PART NO	NO OFF	U O	E X	L* M* H*
090	RETAINER, TRIM, SHORT	D8173/40723 Z5394/HYM817	2			
091	RETAINER, TRIM, LONG	D8173/40715 Z5394/HYM816	2			
092	FRAME, BACK REST, LH	D8173/19135D Z5394/HYM809	1			
940	FRAME, BACK REST, RH	D8173/19136D Z5394/HYM808	1			
093	INSERT, BACK REST	D8173/12270 Z5394/HYM815	1			
094	FOAM, BACK REST	D8173/00103 Z5394/HYM810	1			
095	TRIM, BACK REST	D8173/A450331 Z5394/HYM811	1			
096	TOOTH SEGMENT (WELDED TO SH 092 AND SH 940)	D8173/44408X Z5394/HYM812	1			
097	PLATE, BACK, CENTRE FRONT SEAT, ALUMINIUM CHECKERPLATE, 1/8 IN THK (MANUFACTURE FROM SH 936)	/NIL /NIL	1			
098	FRAME ASSEMBLY, COMPLETE, LH (INCLUDES SH 099 TO SH 116)	D8173/13838 Z5394/HYM775	1			
941	FRAME ASSEMBLY, COMPLETE, RH (INCLUDES SH 099, SH 942, SH 101 TO SH 103, SH 943, SH 105, SH 106, SH 944, SH 945, SH 109, SH 946 AND SH 111 TO SH 116)	D8173/13839 Z5394/HYM776	1			
099	CAP	D8173/42592 Z5394/HYM795	2			
100	COVER, SIDE PLATE, NON-RECLINE, LH	D8173/45609-01 Z5394/HYM790	1			

ISSUE NO: 3

REPAIR PARTS SCALE: 02185

PAGE NO: 402

* GRADE OF REPAIR (LIGHT, MEDIUM OR HEAVY)

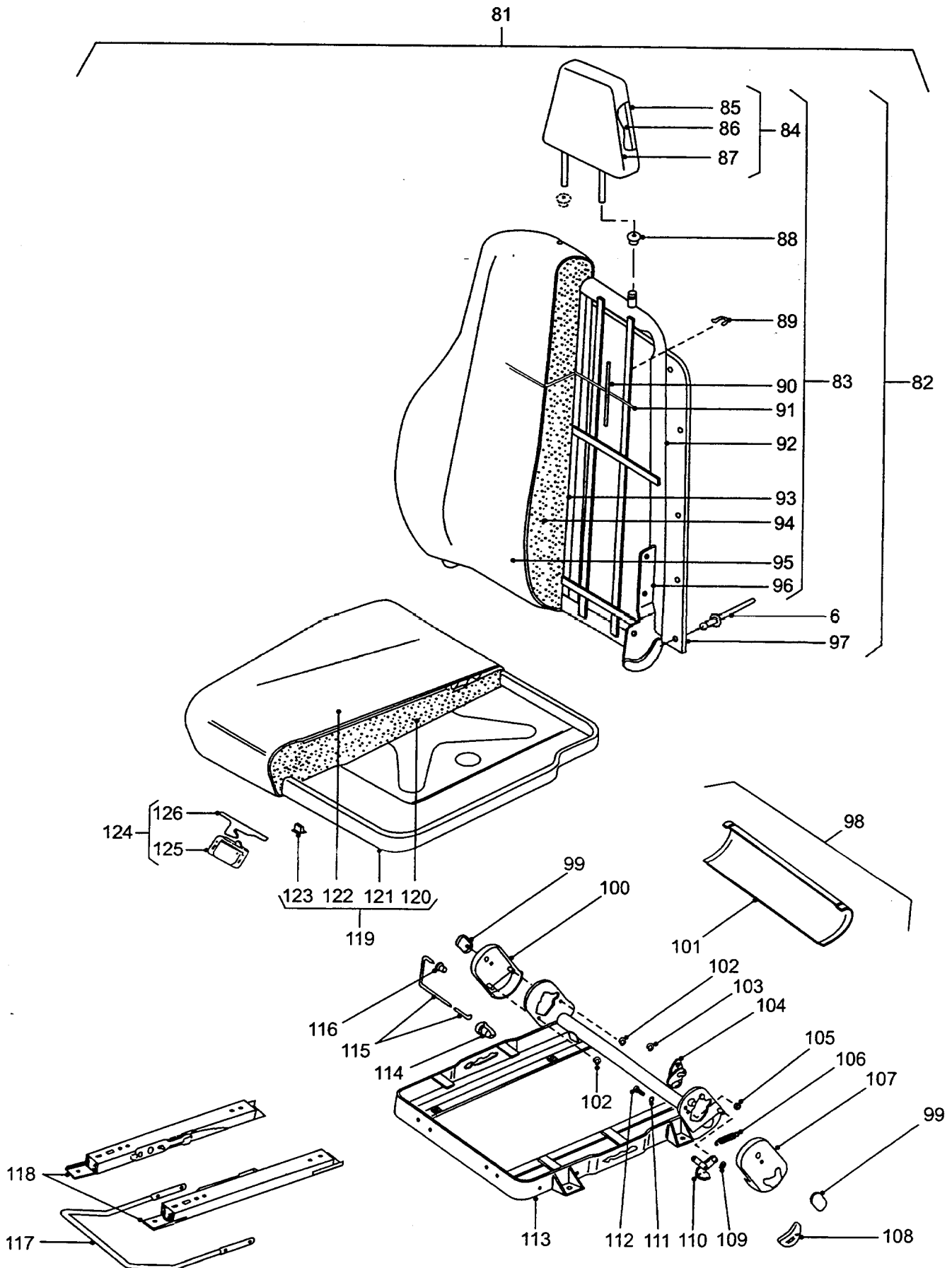

**FRONT SEAT
(ISRI - LATE TYPE)**

GROUP SH/3
 TITLE FRONT SEAT

ITEM NO	DESIGNATION	NSN MANUFACTURER CODE/PART NO SUPPLIER CODE/PART NO	NO OFF	U O	E X	L* M* H*
942	COVER, SIDE PLATE, NON-RECLINE, RH	D8173/42466-01 Z5394/HYM791	1			
101	PLATE, COVER	D8173/20704D Z5394/HYM788	1			
102	CLIP, RETAINING	D8173/60207 Z5394/HYM789	2			
103	CLIP, RETAINING	D8173/60362 Z5394/HYM787	1			
104	LEVER, TOOTHED, COMPLETE, LH	D8173/43385 Z5394/HYM786	1			
943	LEVER, TOOTHED, COMPLETE, RH	D8173/43386 Z5394/HYM785	1			
105	NUT, LOCKING	D8173/60008 Z5394/HYM798	1			
106	SPRING, HELICAL, EXTENSION, RECLINE	D8173/41552 Z5394/HYM784	1			
107	COVER PLATE, SLIDE ADJUSTER, LH	D8173/42593-01 Z5394/HYM779	1			
944	COVER PLATE, SLIDE ADJUSTER, RH	D8173/42594-01 Z5394/HYM780	1			
108	LEVER, ADJUSTER, BACK REST, LH	D8173/31055-01 Z5394/HYM778	1			
945	LEVER, ADJUSTER, BACK REST, RH	D8173/31056-01 Z5394/HYM777	1			
109	CLIP, RETAINING	D8173/60045 Z5394/HYM781	1			
110	LEVER, RECLINE, MECHANISM, LH	D8173/41509 Z5394/HYM783	1			

ISSUE NO: 3

REPAIR PARTS SCALE: 02185

PAGE NO: 403

* GRADE OF REPAIR (LIGHT, MEDIUM OR HEAVY)

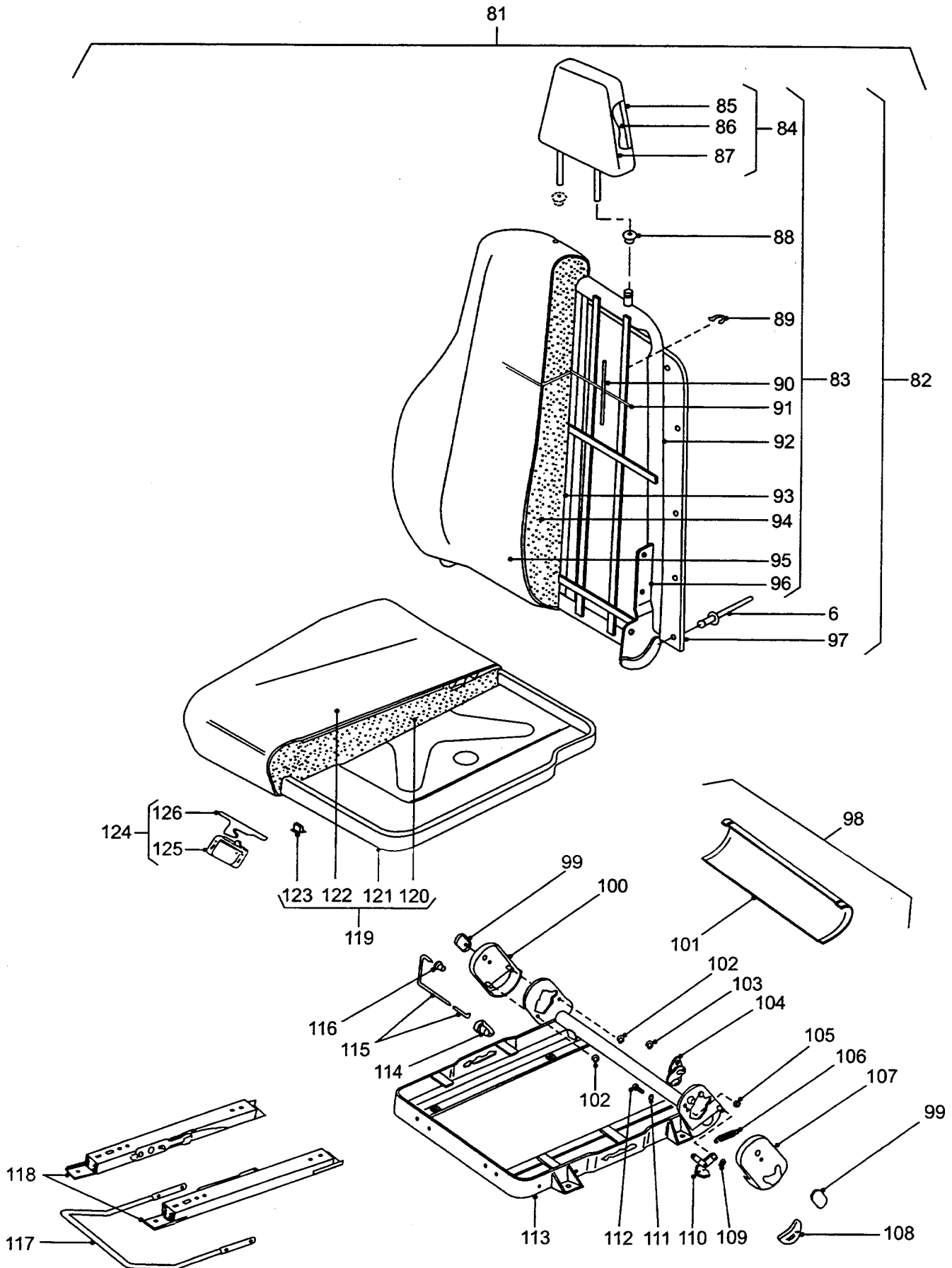

**FRONT SEAT
(ISRI - LATE TYPE)**

GROUP SH/3
 TITLE FRONT SEAT

ITEM NO	DESIGNATION	NSN MANUFACTURER CODE/PART NO SUPPLIER CODE/PART NO	NO OFF	U O	E X	L* M* H*
946	LEVER, RELCINE MECHANISM, RH	D8173/41510 Z5394/HYM782	1			
111	WASHER	D8173/60056 Z5394/HYM797	1			
112	SCREW, SOCKET HEAD, M8 BY 16 MM LG	D8173/60058 Z5394/HYM796	1			
113	FRAME (USE SH 098 OR SH 941)	/NIL /NIL	1			
114	BUSH	D8173/42384 Z5394/HYM792	1			
115	RETURN SPRING	D8173/31537 E Z5394/HYM793	1			
116	BUSH	D8173/42382 Z5394/HYM794	1			
117	SLIDE HANDLE	Z5394/HYM799 Z5394/HYM799	1			
118	KIT, SLIDE	Z5394/HYM769 Z5394/HYM769	1			
119	CUSHION, SEAT, VEHICULAR FRONT, BASE, LH AND RH, LAND ROVER 110 (INCLUDES SH 120 TO SH 123)	2540 66-144-6511 Z5394/HYM1040 Z5394/HYM1040	1	EA	X	LMH
120	FOAM, CUSHION (ALSO PART OF SH 119)	D8173/00102 Z5394/HYM802	1			
121	PAN, CUSHION (ALSO PART OF SH 119)	D8173/111160D Z5394/HYM801	1			
122	TRIM, CUSHION (ALSO PART OF SH 119)	D8173/A450333 Z5394/HYM803	1			

ISSUE NO: 3

REPAIR PARTS SCALE: 02185

PAGE NO: 404

* GRADE OF REPAIR (LIGHT, MEDIUM OR HEAVY)

81

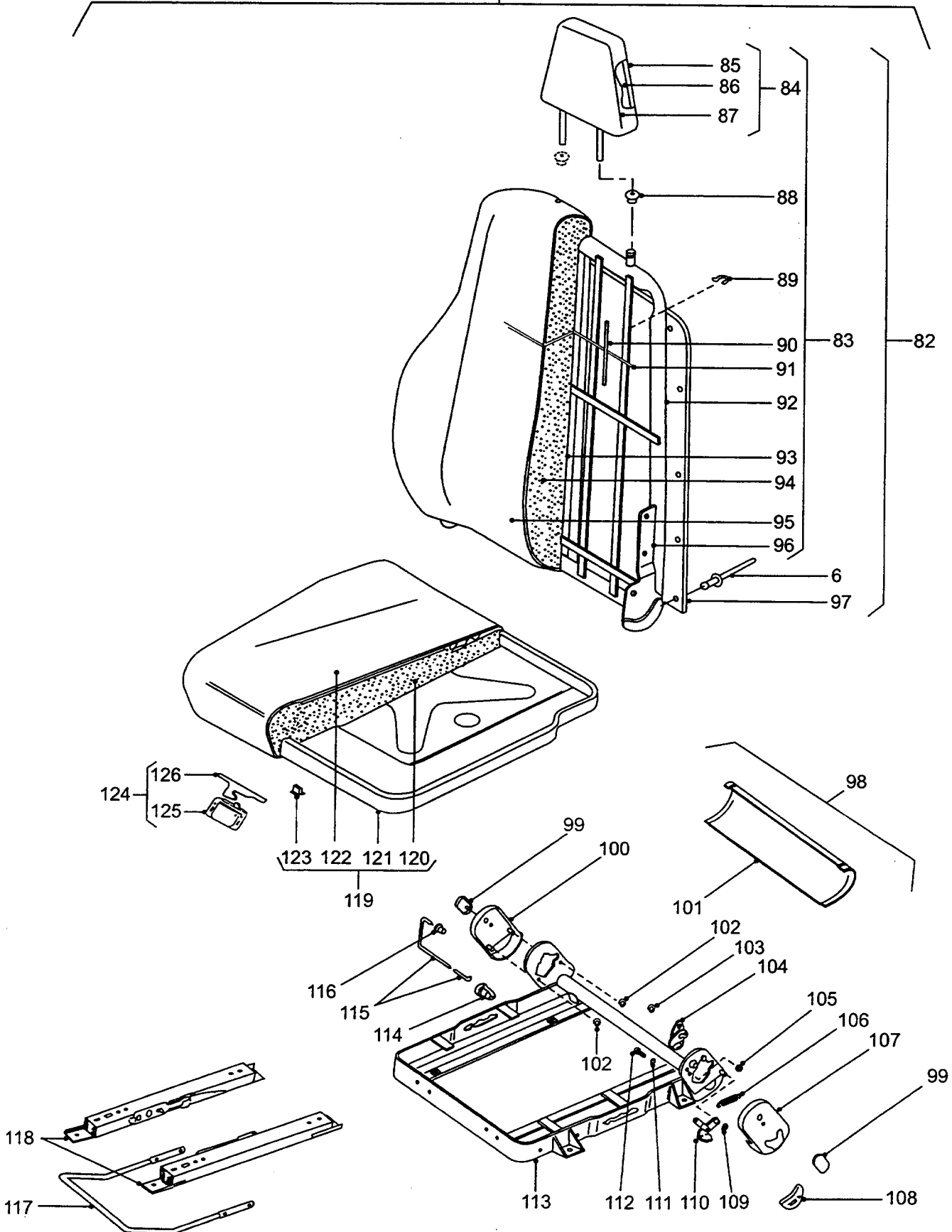

**FRONT SEAT
(ISRI - LATE TYPE)**

GROUP SH/3
 TITLE FRONT SEAT

ITEM NO	DESIGNATION	NSN MANUFACTURER CODE/PART NO SUPPLIER CODE/PART NO	NO OFF	U O	E X	L* M* H*
123	CLIP, TRIM RETAINING (ALSO PART OF SH 119)	D8173/60322 Z5394/HYM804	1			
124	RETAINER LATCH AND PAN CATCH ASSEMBLY (INCLUDES SH 125 AND SH 126)	D8173/AC3810 Z5394/HYM805	1			
125	LATCH, CUSHION PAN RETAINER (USE SH 124)	/NIL /NIL	1			
126	CATCH, PAN (USE SH 124)	/NIL /NIL	1			
947	SCREW, CATCH RETAINING (USE TO SECURE SH 126)	D8173/60522 Z5394/HYM806	2			
948	SCREW, "T" NUT (USE TO SECURE SH 125)	D8173/60382 Z5394/HYM807	2			

* GRADE OF REPAIR (LIGHT, MEDIUM OR HEAVY)