

GENERATOR AND VACUUM PUMP ASSEMBLY

GROUP QG/1
TITLE GENERATOR AND VACUUM PUMP ASSEMBLY

ITEM NO	DESIGNATION	NSN MANUFACTURER CODE/PART NO SUPPLIER CODE/PART NO	NO OFF	U	E	L*
				I	P	H*
001	GENERATOR, ENGINE ACCESSORY 12V, 70 AMP (INCLUDES QG 002 AND QG 008 TO QG 063)	2920 66-128-4658 S0226/8941754481 Z5394/8941754481	1	A		LMH
002	NUT, PLAIN, HEXAGON W/LOCK WASHER (INCLUDES QG 003 AND QG 004)	5310 66-128-4560 S0226/8941566010 Z5394/8941566010	1	A	X	MH
003	NUT, HEX (USE QG 002)	/NIL /NIL	1			
004	WASHER, SPRING (USE QG 002)	/NIL /NIL	1			
005	PULLEY AND FAN ASSEMBLY (INCLUDES QG 006 AND QG 007)	3020 66-128-4659 S0226/8944103980 Z5394/8944103980	1	A	X	LMH
006	PULLEY (USE QG 005)	/NIL /NIL	1			
007	FAN, PULLEY (USE QG 005)	/NIL /NIL	1			
008	END BELL, ELECTRICAL ROTATING EQUIPMENT (INCLUDES QG 009 TO QG 012)	2920 66-128-4662 S0226/8941164330 Z5394/8941164330	1	A	A	MH
009	SCREW, BEARING RETAINER (USE QG 008)	/NIL /NIL	3			
010	RETAINER, BEARING (ALSO PART OF QG 008)	S0226/8942239740 Z5394/8942239740	1			
011	BEARING, BALL, ANNULAR O/A STEEL, 14.0 MM NOM O/A W, 17.0 MM NOM BORE DIA, 47 MM NOM O/A OD, RADIAL (ALSO PART OF QG 008)	3110 66-128-4666 S0226/8942239790 Z5394/8942239790	1	A	X	MH
012	COVER, FRONT (USE QG 008)	/NIL /NIL	1			
013	STATOR, ENGINE GENERATOR	2920 66-128-4673 S0226/8944103940 Z5394/8944103940	1	A	A	MH

* GRADE OF REPAIR (LIGHT, MEDIUM OR HEAVY)

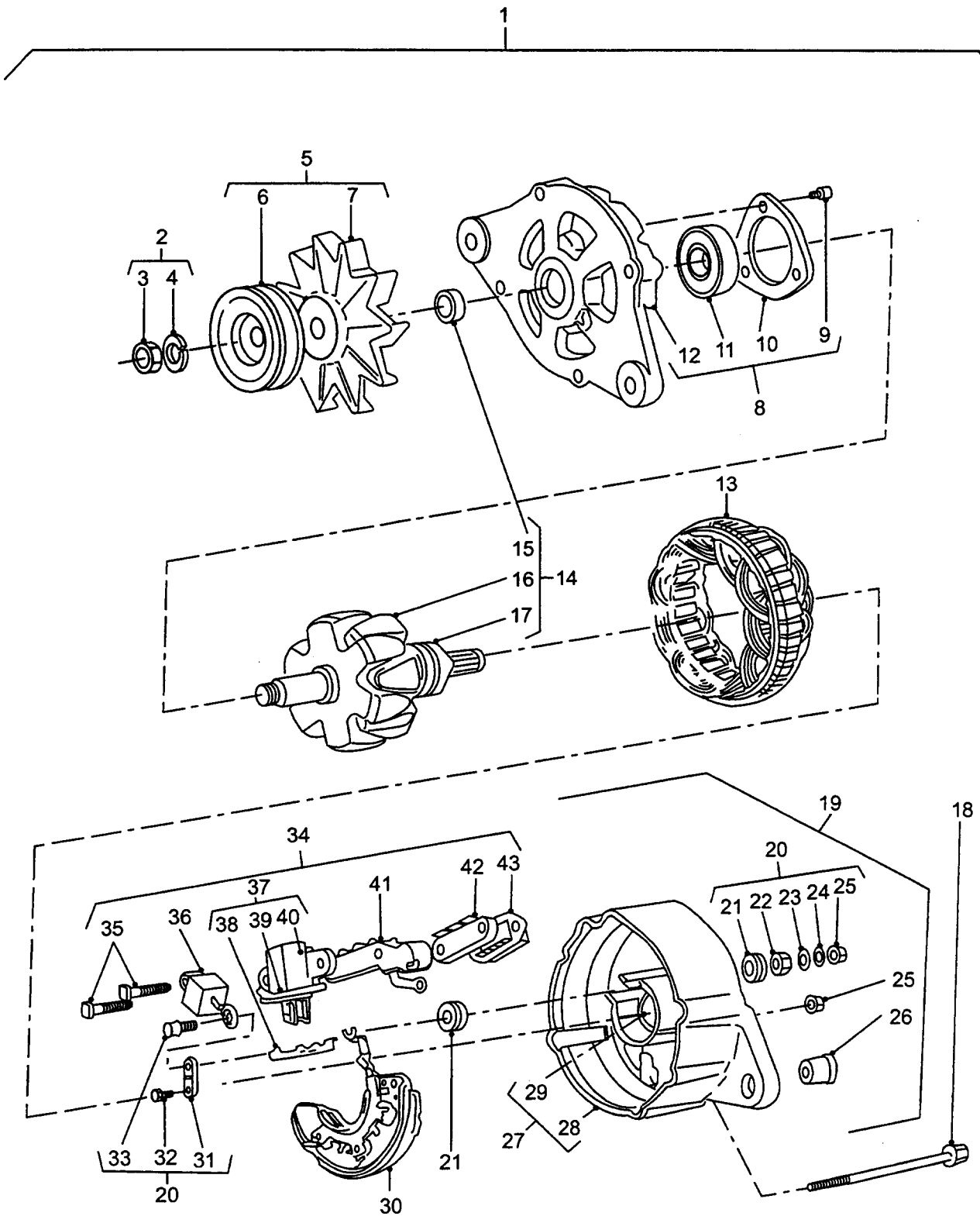

GENERATOR AND VACUUM PUMP ASSEMBLY

GROUP QG/1
 TITLE GENERATOR AND VACUUM PUMP ASSEMBLY

ITEM NO	DESIGNATION	NSN MANUFACTURER CODE/PART NO SUPPLIER CODE/PART NO	NO OFF	U O	E X	L* M* H*
014	ROTOR, GENERATOR C/W BEARING 1, SPACER 1 (INCLUDES QG 015 TO QG 017)	6115 66-128-4675 S0226/8944103930 Z5394/8944103930	1	EA	A	MH
015	SPACER, ROTOR (USE QG 014)	/NIL /NIL	1			
016	ROTOR (USE QG 014)	/NIL /NIL	1			
017	BEARING, BALL, ANNULAR O/A STEEL, DADIAL, 14.0 MM NOM O/A W, 15 MM BORE NOM BORE DIA, 35.0 MM NOM O/A OD (ALSO PART OF QG 014)	3110 66-128-4678 S0226/8941211780 Z5394/8941211780	1	EA	X	MH
018	BOLT, THROUGH, FRONT COVER TO REAR COVER	S0226/8941164350 Z5394/8941164350	4			
019	END BELL, ELECTRICAL ROTATING EQUIPMENT REAR COVER ASSEMBLY, ALUMINIUM (INCLUDES QG 020 TO QG 043)	2920 66-128-4689 S0226/8943810200 Z5394/8943810200	1	EA	A	MH
020	TERMINAL ASSEMBLY CONSISTS OF, WASHERS, NUTS, INSULATING TERMINAL BOLT, PLATE, SPRING, ETC (INCLUDES QG 021 TO QG 025 AND QG 031 TO QG 033, ALSO PART OF QG 019)	2920 66-128-4963 S0226/8941565970 Z5394/8941565970	1	EA	X	MH
021	WASHER, TERMINAL INSULATOR, RUBBER INSERT (USE QG 020)	/NIL /NIL	1			
022	NUT, HEX, TERMINAL (USE QG 020)	/NIL /NIL	1			
023	WASHER, PLAIN, TERMINAL (USE QG 020)	/NIL /NIL	1			
024	WASHER, SPRING, TERMINAL (USE QG 020)	/NIL /NIL	1			
025	NUT, HEX, TERMINAL (USE QG 020, DIODE AND REGULATOR ASSY'S TO REAR COVER, USE QG 019)	/NIL /NIL	6			

ISSUE NO: 3

REPAIR PARTS SCALE: 02185

PAGE NO: 287

* GRADE OF REPAIR (LIGHT, MEDIUM OR HEAVY)

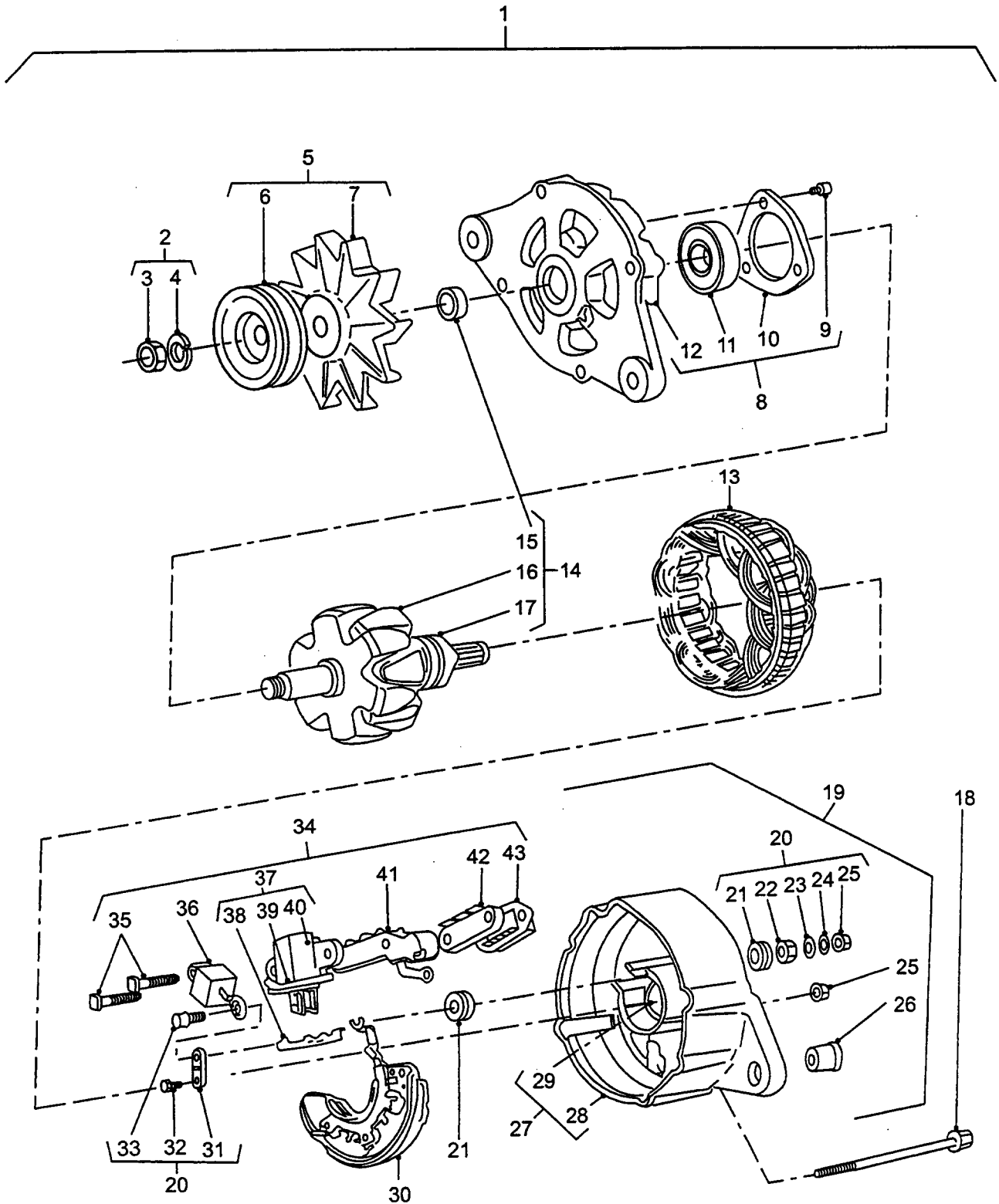

GENERATOR AND VACUUM PUMP ASSEMBLY

GROUP QG/1
 TITLE GENERATOR AND VACUUM PUMP ASSEMBLY

ITEM NO	DESIGNATION	NSN MANUFACTURER CODE/PART NO SUPPLIER CODE/PART NO	NO OFF	U O I	E X P	L* M* H*
026	BUSH, REAR COVER (USE QG 027)	/NIL /NIL	1			
027	COVER ASSEMBLY, REAR (INCLUDES QG 026, QG 028 AND QG 029, ALSO PART OF QG 019)	S0226/8943810220 Z5394/8943810220	1			
028	COVER, REAR (USE QG 027)	/NIL /NIL	1			
029	SEAL, PLAIN ENCASED (ALSO PART OF QG 027)	5330 66-128-4562 S0226/8941565890 Z5394/8941565890	1	EA	X	MH
030	RECTIFIER, SEMICONDUCTOR DEVICE, UNITIZED POSITIVE AND NEGATIVE PLATES	5961 66-128-4929 S0226/8944103970 Z5394/8944103970	1	EA	A	MH
031	PLATE, TERMINAL (USE QG 020)	/NIL /NIL	1			
032	RIVET, TERMINAL PLATE (ALSO PART OF QG 020)	S0226/8941565980 Z5394/8941565980	1			
033	SCREW, TERMINAL PLATE (USE QG 020)	/NIL /NIL	1			
034	REGULATOR ASSEMBLY AND TERMINAL (INCLUDES QG 035 TO QG 043, ALSO PART OF QG 019)	S0226/8941674100 Z5394/8941674100	1			
035	SCREW, TERMINAL AND REGULATOR ASSEMBLY (USE QG 034)	/NIL /NIL	2			
036	CAPACITOR, FIXED, METALISED, PAPER-PLASTICDIELECTRIC (ALSO PART OF QG 034)	5910 66-128-5958 S0226/8941565940 Z5394/8941565940	1	EA	X	MH
037	HOLDER, ELECTRICAL CONTACT BRUSH 2 BRUSHES, W/BASE PLATE (INCLUDES QG 038 TO QG 040, ALSO PART OF QG 034)	5977 66-128-4813 S0226/8941565920 Z5394/8941565920	1	EA	X	MH
038	PLATE, BRUSH HOLDER (USE QG 037)	/NIL /NIL	1			

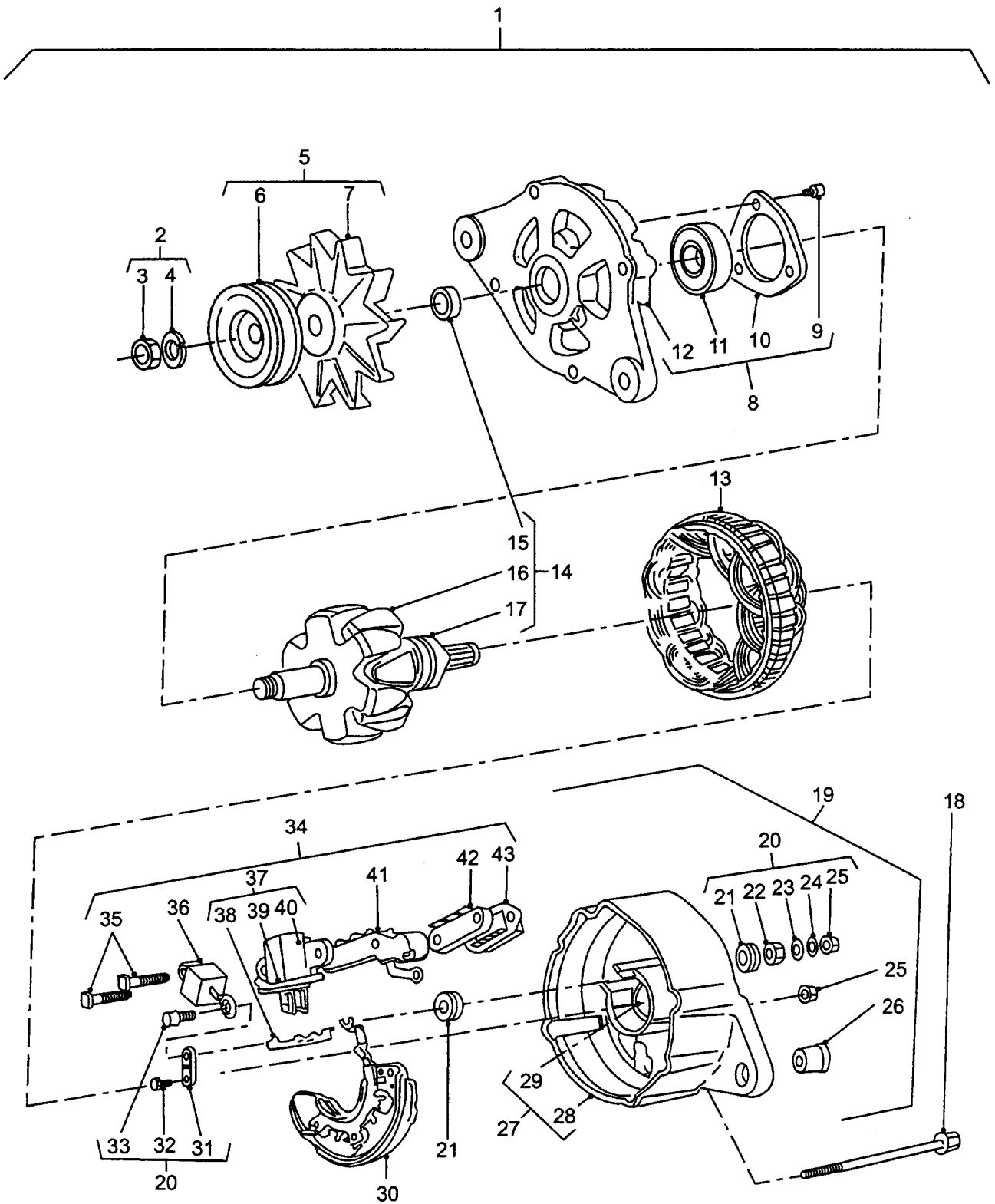

GENERATOR AND VACUUM PUMP ASSEMBLY

GROUP QG/1
TITLE GENERATOR AND VACUUM PUMP ASSEMBLY

ITEM NO	DESIGNATION	NSN MANUFACTURER CODE/PART NO SUPPLIER CODE/PART NO	NO OFF	U O I	E X P	L* M* H*
039	BRUSH, TERMINAL AND REGULATOR ASSEMBLY (ALSO PART OF QG 037)	S0226/8941565930 Z5394/8941565930	2			
040	HOLDER, BRUSH, TERMINAL AND REGULATOR ASSEMBLY (USE QG 037)	/NIL /NIL	1			
041	RECTIFIER, SEMICONDUCTOR DEVICE, UNITIZED POSITIVE AND NEGATIVE PLATES, ENCAPSULATED (ALSO PART OF QG 034)	5961 66-128-4930 S0226/8942377270 Z5394/8942377270	1	EA	X	MH
042	TERMINAL (ALSO PART OF QG 034)	S0226/8941565910 Z5394/8941565910	1			
043	REGULATOR, ENGINE GENERATOR (ALSO PART OF QG 034)	2920 66-128-4692 S0226/8942509640 Z5394/8942509640	1	EA	X	MH

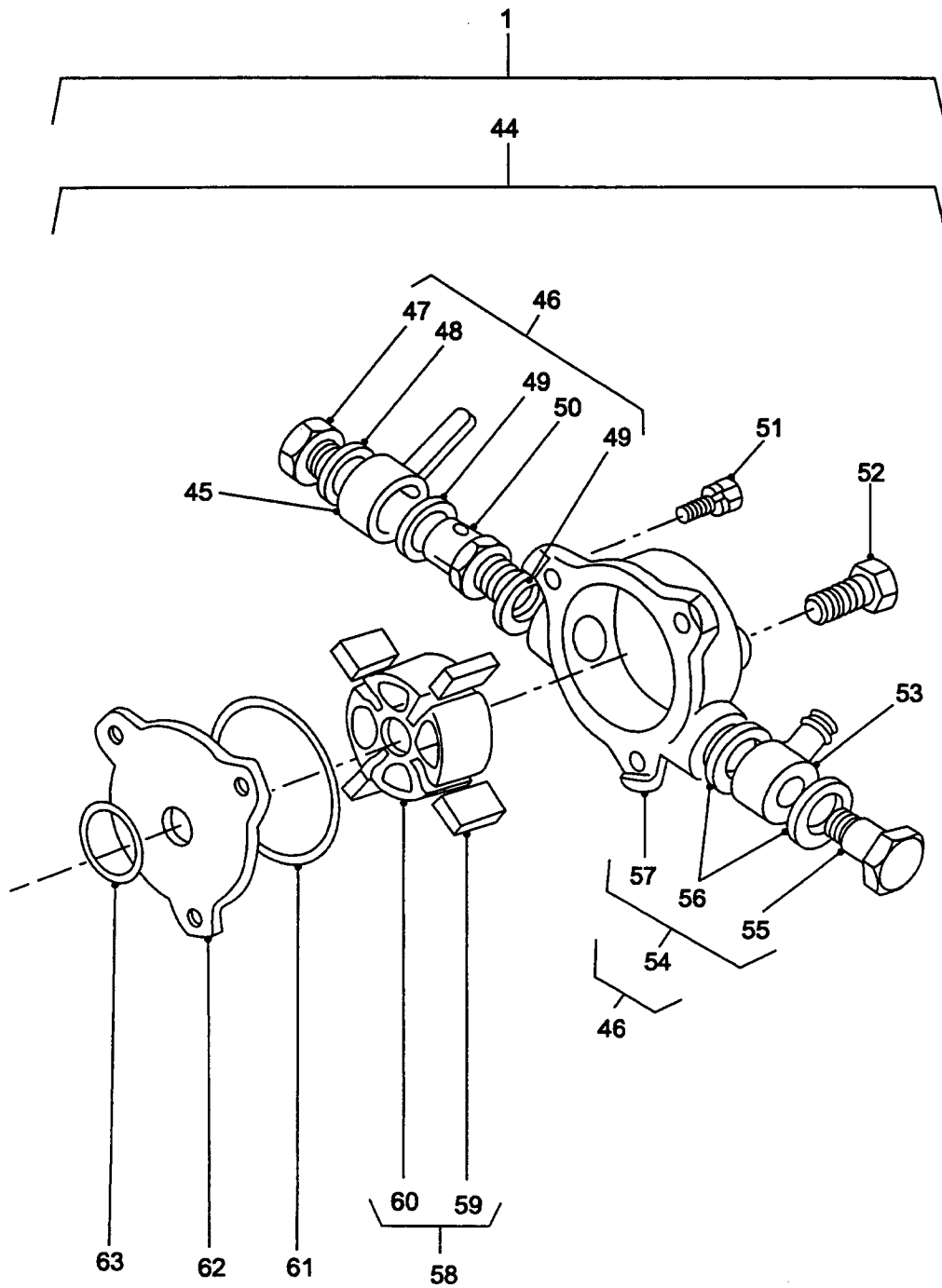

**GENERATOR AND VACUUM PUMP
ASSEMBLY**

GROUP QG/2
 TITLE GENERATOR AND VACUUM PUMP ASSEMBLY

ITEM NO	DESIGNATION	NSN MANUFACTURER CODE/PART NO SUPPLIER CODE/PART NO	NO OFF	U O	E X	L* M* H*
044	VACUUM PUMP, ROTARY (INCLUDES QG 046 TO QG 063, ALSO PART OF QG 001)	4310 66-128-4694 S0226/8944103990 Z5394/8944103990	1	A	A	LMH
045	CONNECTOR, SUCTION, VACUUM PUMP VALVE	S0226/5196190330 Z5394/5196190330	1			
046	VALVE, VACUUM REGULATING PACKING 5, ADAPTER 1, BOLT 1, HOUSING 1 BALL FLOW CONTROL DEVICE, CONNECTION QTY 2 (INCLUDES QG 047 TO QG 050 AND QG 055 TO QG 057)	4820 66-128-4695 S0226/8942239910 Z5394/8942239910	1	EA	X	LMH
047	SCREW, SUCTION CONNECTOR, VACUUM PUMP VALVE (USE QG 046)	/NIL /NIL	1			
048	PACKING, PREFORMED SUCTION CONNECTOR, VACUUM PUMP VALVE (ALSO PART OF QG 046)	5330 66-128-4563 S0226/8942239930 Z5394/8942239930	1	EA	X	LMH
049	GASKET (ALSO PART OF QG 046)	5330 66-128-4566 S0226/8942239920 Z5394/8942239920	2	EA	X	LMH
050	ADAPTOR, SUCTION CONNECTOR, VACUUM PUMP VALVE (USE QG 046)	/NIL /NIL	1			
051	SCREW KIT, VACUUM PUMP VALVE TO ALTERNATOR REAR COVER	S0226/8941566030 Z5394/8941566030	1			
052	BOLT, OIL CONNECTOR	S0226/8942239890 Z5394/8942239890	1			
053	CONNECTOR, DELIVERY, VACUUM PUMP VALVE	S0226/8941566400 Z5394/8941566400	1			
054	HOUSING ASSEMBLY, VACUUM PUMP VALVE (INCLUDES QG 055 TO QG 057, ALSO PART OF QG 046)	S0226/8944104000 Z5394/8944104000	1			
055	BOLT, DELIVERY CONNECTOR, VACUUM PUMP VALVE (ALSO PART OF QG 054)	S0226/5196190310 Z5394/5196190310	1			

* GRADE OF REPAIR (LIGHT, MEDIUM OR HEAVY)

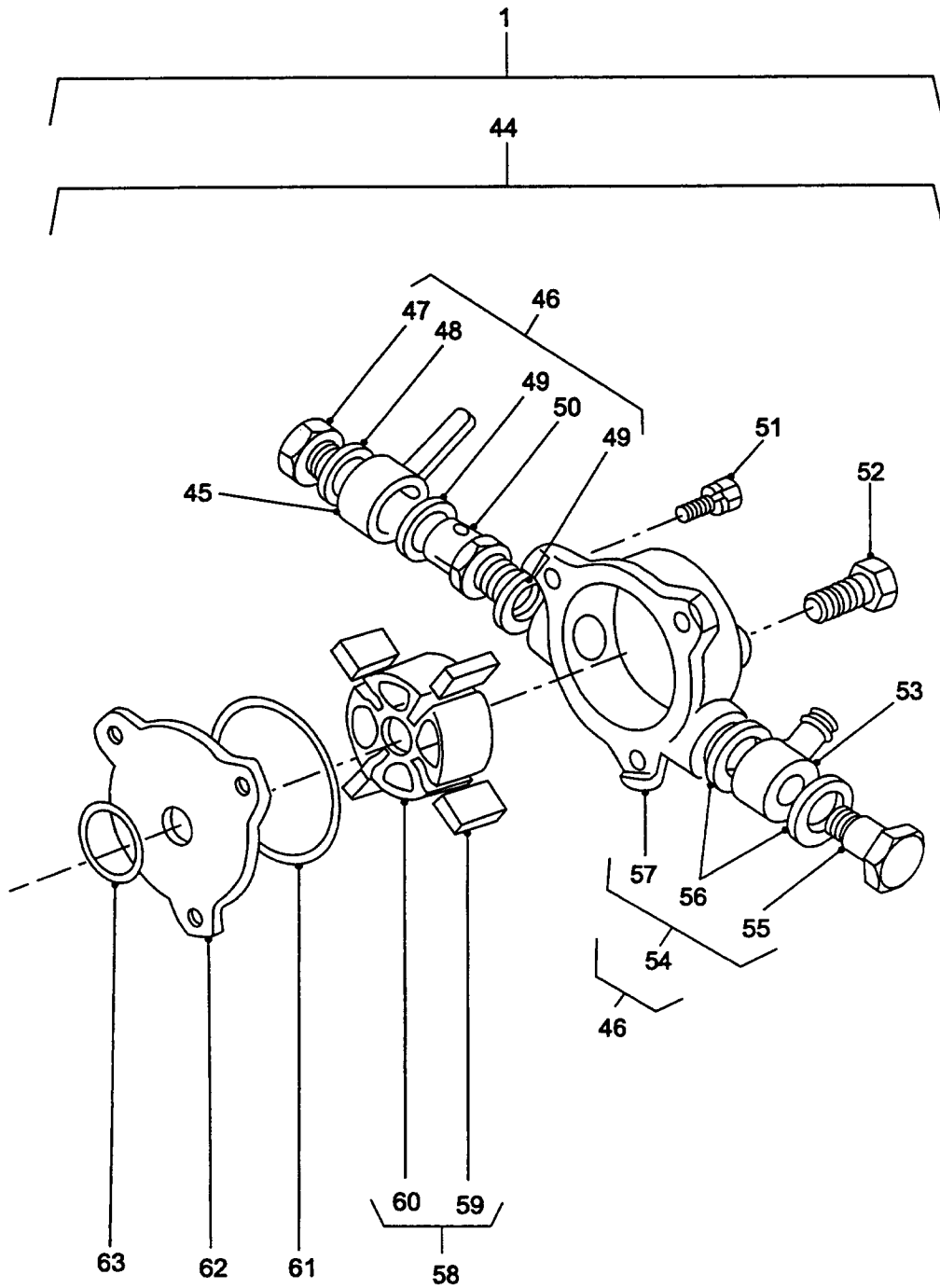

**GENERATOR AND VACUUM PUMP
ASSEMBLY**

GROUP QG/2
 TITLE GENERATOR AND VACUUM PUMP ASSEMBLY

ITEM NO	DESIGNATION	NSN MANUFACTURER CODE/PART NO SUPPLIER CODE/PART NO	NO	U	E	L*
			OFF	O	X	M*
			I	P		H*
056	GASKET (ALSO PART OF QG 054)	5330 66-128-4567 S0226/5196790042 Z5394/5196790042	2EA		X	LMH
057	HOUSING, VACUUM PUMP VALVE (USE QG 054)	/NIL /NIL	1			
058	ROTOR, PUMP (INCLUDES QG 059 AND QG 060)	4320 66-128-4706 S0226/8941566050 Z5394/8941566050	1EA		A	MH
059	VANE, ROTOR (ALSO PART OF QG 058)	S0226/8942239850 Z5394/8942239850	4			
060	ROTOR, VACUUM PUMP (USE QG 058)	/NIL /NIL	1			
061	PACKING, PREFORMED	5330 66-128-4568 S0226/8942239940 Z5394/8942239940	1EA		X	MH
062	PLATE, CENTRE, VACUUM PUMP	S0226/8941566060 Z5394/8941566060	1			
063	PACKING, PREFORMED	5330 66-128-4569 S0226/8941566080 Z5394/8941566080	1EA		X	MH

* GRADE OF REPAIR (LIGHT, MEDIUM OR HEAVY)

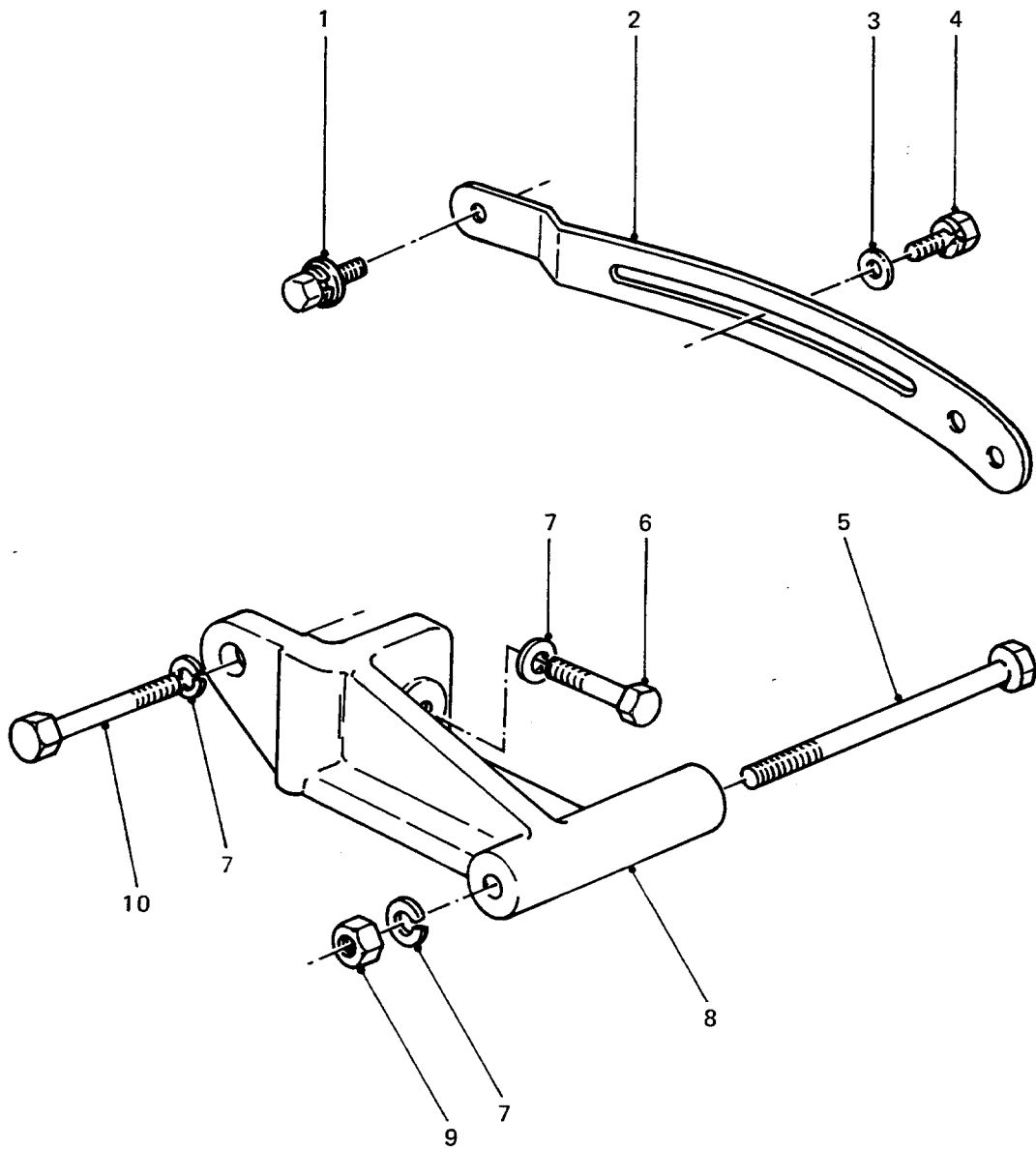

GENERATOR MOUNTINGS - 12 VOLT

GROUP QGA
 TITLE GENERATOR MOUNTINGS - 12 VOLT

ITEM NO	DESIGNATION	NSN MANUFACTURER CODE/PART NO SUPPLIER CODE/PART NO	NO	U	E	L*
			OPF	O	X	M*
			I	P		H*
001	BOLT, MACHINE ISO METRIC, HEX HD, 10 MM BY 30 MM LG, W/FLAT WASHER AND LOCK WASHER	5306 66-128-5330 S0226/9019910400 Z5394/9019910400	1EA		X	LMH
002	ARM, ADJUSTING, BELT TENSION	2920 66-128-4713 S0226/8941578361 Z5394/8941578361	1EA		X	LMH
003	WASHER, FLAT STEEL, RD, 8 MM BOLT SIZE, 22 MM OD, 2 MM THK	5310 66-128-4570 S0226/9091647080 Z5394/9091647080	1EA		X	LMH
004	BOLT, MACHINE ISO METRIC, STEEL, HEX HD, 8 MM BY 30 MM LG, W/LOCK WASHER	5306 66-128-4571 S0226/9019108300 Z5394/9019108300	1EA		X	LMH
005	BOLT, MACHINE METRIC, STEEL, HEX HD, ZINC COATED, 10 MM BY 120 MM LG	5306 99-122-8373 U1030/BH110241 Z5394/BH110241	1EA		X	LMH
006	SCREW, HEXAGON HEAD ISO METRIC, STEEL, ZINC COATED, 10 MM BY 25 MM LG	5305 66-128-5318 Z5394/SH210251 Z5394/SH210251	2EA		X	LMH
007	WASHER, LOCK SPRING, STEEL, SINGLE TURN, ZINC PLATED, 10 MM ID, 15.90 MM OD, 2.50 MM THK	5310 99-138-9228 U1030/WL110001L Z5394/WL110001L	4EA		X	LMH
008	BRACKET, ENGINE ACCESSORY 12 VOLT ALTERNATOR MOUNTING	5342 66-128-5242 Z5394/AYG427 Z5394/AYG427	1EA		X	LMH
009	NUT, PLAIN, HEXAGON ISOMETRIC, 6H, STEEL, ZINC PLATED AND CHROMATED, 10 MM DIA, 17 MM W A/F, 8 MM H O/A, CSK BOTH FACES	5310 99-122-5297 U1030/FN110041 Z5394/FN110041	1EA		X	LMH
010	BOLT, MACHINE ISO METRIC, STEEL, HEX HD, ZINC PLATED, 10 MM BY 40 MM LG	5306 66-128-5331 Z5394/BH210081 Z5394/BH210081	1EA		X	LMH

* GRADE OF REPAIR (LIGHT, MEDIUM OR HEAVY)

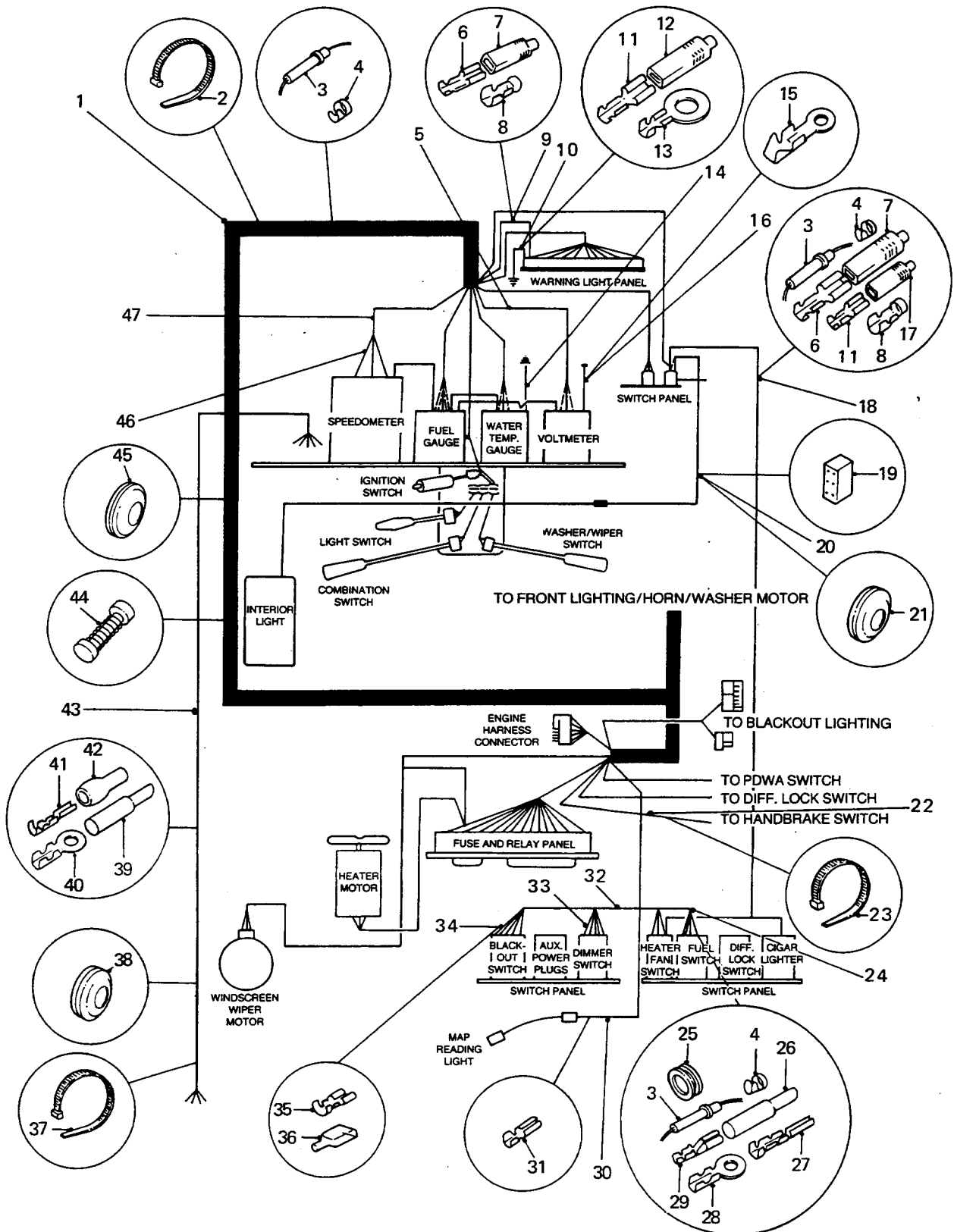

CAB WIRING AND FITTINGS

GROUP QH
 TITLE CAB WIRING AND FITTINGS

ITEM NO	DESIGNATION	NSN MANUFACTURER CODE/PART NO SUPPLIER CODE/PART NO	NO OFF	U I	E P	L* M* H*
001	MAIN HARNESS ASSEMBLY BARREL FUSES (MODIFIED VIDE EMEI VEH G 189-2)	U1030/PRC6757 Z5394/PRC6757	1			
901	MAIN HARNESS ASSEMBLY BLADE FUSES (MODIFIED VIDE EMEI VEH G 189-2)	Z5394/PRC7850 Z5394/PRC7850	1			
902	MAIN HARNESS ASSEMBLY BLADE FUSES WITH HEADLIGHT RELAY LINK CABLE (MODIFIED VIDE EMEI VEH G 189-2)	Z5394/PRC8244 Z5394/PRC8244	1			
903	MAIN HARNESS ASSEMBLY BLADE FUSES WITH WIPER DELAY RELAY (MODIFIED VIDE EMEI VEH G 189-2)	Z5394/PRC8384 Z5394/PRC8384	1			
002	STRAP, CABLE TIE, HARNESS TO INNER DASH PANEL, 8 MM WIDE, 140 MM LG	U1030/AAU3686 Z5394/AAU3686	2			
003	FUSEHOLDER (ALSO PART OF QH 001, QH 901, QH 902, QH 903, QH 018, QH 913, QH 024 AND QH 918)	5920 66-099-7499 Z0220/H116 Z5394/H116	4EA		X	LMH
004	TERMINAL, LUG CRIMP, BRASS, 6.8 MM LG, 5.2 MM W, 0.4 MM THK (ALSO PART OF QH 001, QH 901, QH92, QH 903, QH 018, QH 913, QH 024 AND QH 918)	5940 66-128-4736 Z0220/H2727 Z0220/H2727	4EA		X	LMH
904	CONNECTOR, EDGE, 32 MM LG, 14 MM OD, PLASTIC, GREY, 2 MM THK, FEMALE TERMINALS (ALSO PART OF QH 001, QH 901, QH 902 AND QH 903)	U1030/BHA4460 Z5394/BHA4460	2			
905	HOUSING, CONNECTOR (ALSO PART OF QH 001, QH 901, QH 902 AND QH 903)	U0974/51153331 U0974/51153331	2			

* GRADE OF REPAIR (LIGHT, MEDIUM OR HEAVY)

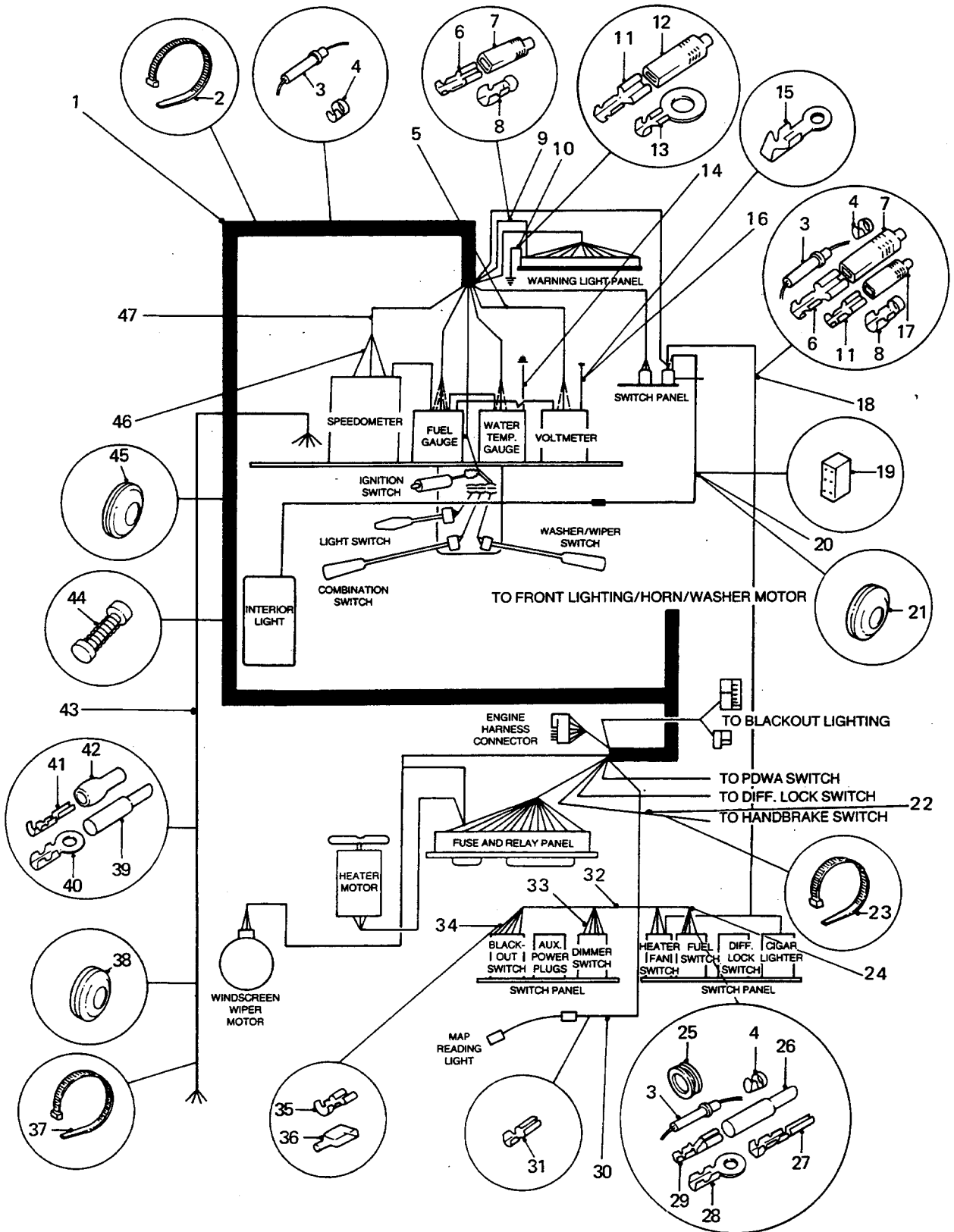

CAB WIRING AND FITTINGS

UNCONTROLLED WHEN PRINTED

GROUP QH
TITLE CAB WIRING AND FITTINGS

ITEM NO	DESIGNATION	NSN MANUFACTURER CODE/PART NO SUPPLIER CODE/PART NO	NO OFF	U	E	L*
				I	P	H*
005	HARNESS ASSEMBLY, VOLTMETER TO HARNESS (INCLUDES QH 906 TO QH 909)	U0103/PRC3053 Z5394/PRC3053	1			
906	INSULATOR, TERMINAL, NYLON, GLASS FILLED, BLACK, 23 MM LG, 9.3 MM W, 6.6 MM H (ALSO PART OF QH 005)	Z0220/H2096 Z0220/H2096	1			
907	TERMINAL, 6 MM W (USE QH 005)	/NIL /NIL	1			
908	WIRE, WHITE, 3 MM DIA, 190 MM LG (USE QH 005)	/NIL /NIL	1			
909	CONNECTOR, BULLET, BRASS, 11.1 MM LG, 4.2 MM OD (ALSO PART OF QH 005 AND QH 046)	Z0220/H864 Z0220/H864	1			
006	TERMINAL, BRASS, NATURAL FINISH, 15.4 MM LG, 0.30 MM THK (ALSO PART OF QH 009, QH 018 AND QH 913)	Z0220/H1143 Z0220/H1143	5			
007	INSULATION, PVC, CLEAR, 22.6 MM LG, 7.9 MM W, 5.1 MM THK (ALSO PART OF QH 009, QH 018 AND QH 913)	Z0220/H2088 Z0220/H2088	5			
008	TERMINAL, BULLET, BRASS, NATURAL, 12.7 MM LG, 4.8 MM OD (ALSO PART OF QH 009, QH 018, QH 913, QH 020, QH 024, QH 918, QH 030, QH 033, QH 034, QH 919 AND QH 043)	Z0220/H2721 Z5394/MYH2565	18			
009	CABLE ASSEMBLY, POWER FEED TO 6 WD INDICATOR LIGHT, GREEN, 9/0.3 MM DIA, 250 MM LG (INCLUDES QH 006 TO QH 008)	Z5394/AYG9896 Z5394/AYG9896	1			
010	CABLE ASSEMBLY, 6 WD LIGHT TO EARTH, BLACK, 9/0.3 MM DIA, 100 MM LG (INCLUDES QH 011 TO QH 013)	Z5394/AYG9629 Z5394/AYG9629	1			

ISSUE NO: 3

REPAIR PARTS SCALE: 02185

PAGE NO: 294

* GRADE OF REPAIR (LIGHT, MEDIUM OR HEAVY)

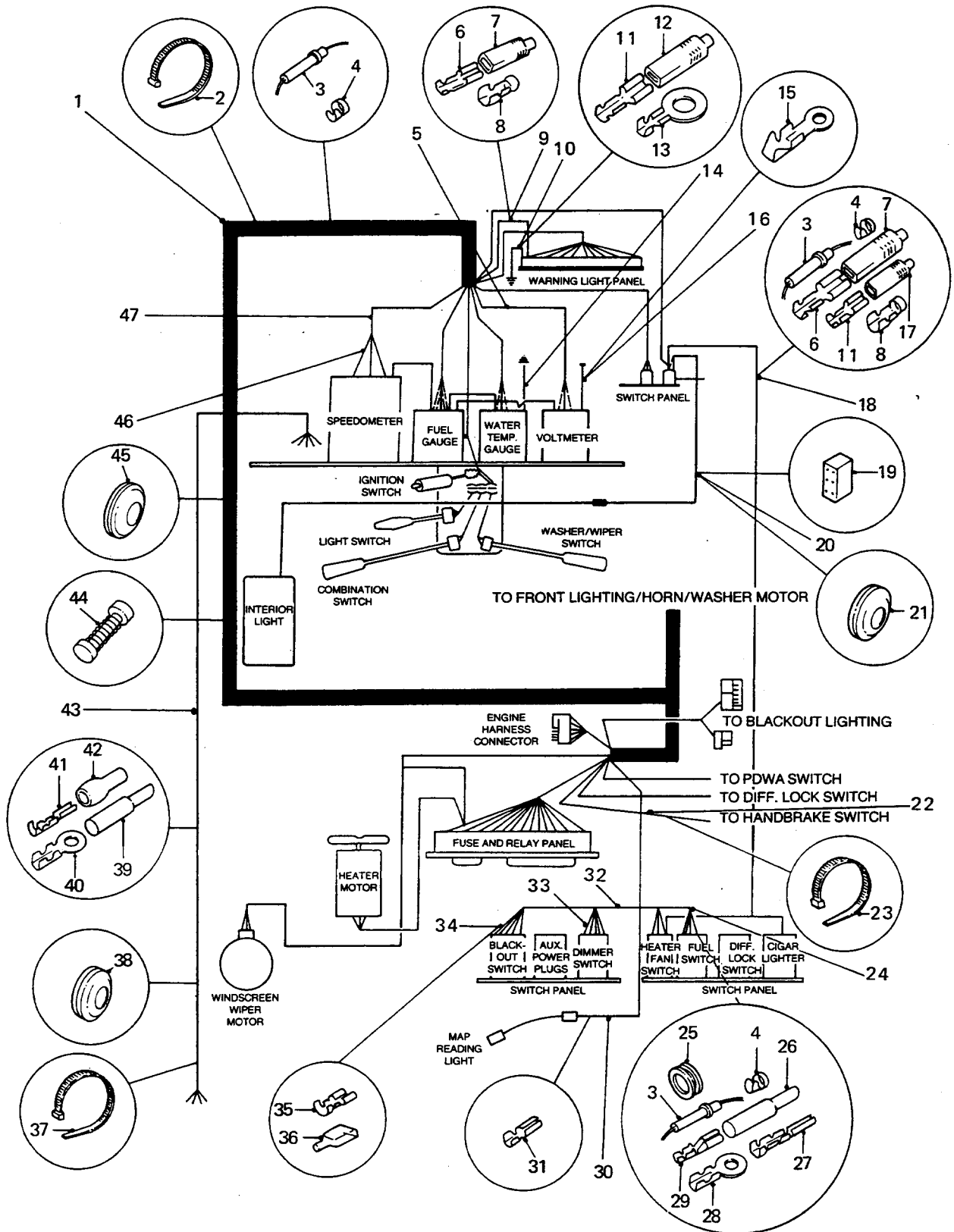

CAB WIRING AND FITTINGS

GROUP QH
 TITLE CAB WIRING AND FITTINGS

ITEM NO	DESIGNATION	NSN MANUFACTURER CODE/PART NO SUPPLIER CODE/PART NO	NO OFF	U O	R X	L* M* H*
011	TERMINAL, QUICK DISCONNECT 20 AMP, 0.766 IN LG (ALSO PART OF QH 010, QH 016, QH 018, QH 913, QH 032 AND QH 033)	5940 66-033-2813 Z0220/H1972 Z5394/BYG9273	9	EA	X	LMH
012	INSULATOR, TERMINAL, PVC, BLACK, 27.8 MM LG, 9.5 MM W, 5.5 MM THK (ALSO PART OF QH 010, QH 032 AND QH 033)	Z0220/H1135A Z0220/H1135A	3			
013	TERMINAL, EYE, BRASS, NATURAL FINISH, 24.6 MM LG, 12.7 MM W (ALSO PART OF QH 010)	Z0220/H1864 Z0220/H1864	1			
014	CABLE ASSEMBLY, 190 MM LG (INCLUDES QH 910 TO QH 912)	U1030/PRC3055 Z5394/PRC3055	1			
910	TERMINAL, EYE, WITH INSULATION SUPPORT, BRASS, NATURAL FINISH, 17.5 MM LG (ALSO PART OF QH 014)	Z0220/H3932 Z0220/H3932	1			
911	WIRE, 3 MM DIA, BLACK (USE QH 014)	/NIL /NIL	1			
912	TERMINAL, BULLET, 4.7 MM OD, 7 MM LG (USE QH 014)	/NIL /NIL	1			
015	TERMINAL, EYE, BRASS, 25.4 MM LG, 5 MM ID, 8.7 MM W (ALSO PART OF QH 016)	Z0220/H232 Z0220/H232	1			
016	CABLE ASSEMBLY, INSTRUMENT EARTH, BLACK, 9/0.3 MM DIA, 450 MM LG (INCLUDES QH 011 AND QH 015)	Z5394/AYG9830 Z5394/AYG9830	1			
017	INSULATOR, TERMINAL, PVC, CLEAR, 27.8 MM LG, 9.5 MM W, 5.5 MM THK (ALSO PART OF QH 018, QH 913, QH 034, QH 919, QH 043 AND QH 047)	Z0220/H1135 Z5394/AYH9143	19			

* GRADE OF REPAIR (LIGHT, MEDIUM OR HEAVY)

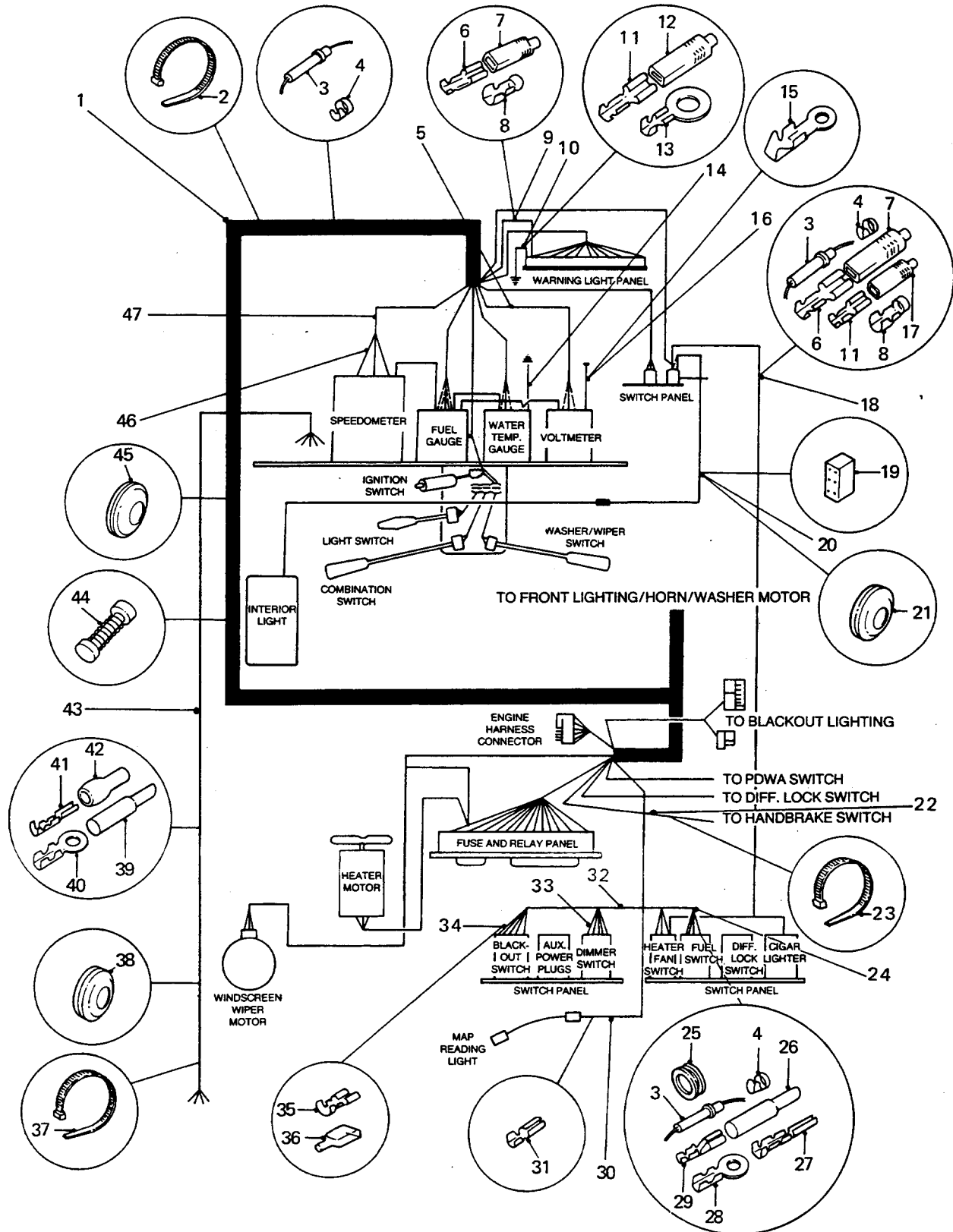

CAB WIRING AND FITTINGS

GROUP QH
TITLE CAB WIRING AND FITTINGS

ITEM NO	DESIGNATION	NSN MANUFACTURER CODE/PART NO SUPPLIER CODE/PART NO	NO OFF	U	E	L*
				I	P	H*
018	HARNES ASSEMBLY, CIGAR LIGHTER AND INTERIOR LIGHT SWITCH ILLUMINATION, BARREL FUSES (MODIFIED VIDE EMEI VEH G 189-2)	Z5394/AYG9899 Z5394/AYG9899	1			
913	HARNES ASSEMBLY, CIGAR LIGHTER AND INTERIOR LIGHT SWITCH ILLUMINATION, BLADE FUSES (MODIFIED VIDE EMEI VEH G 189-2)	Z5394/BYG9064 Z5394/BYG9064	1			
019	CONNECTOR, PLUG, MULTI PIN, 6 PIN, FEMALE, WHITE (ALSO PART OF QH 020)	Z0027/51152006 Z5394/AYG9806	1			
020	CABLE ASSEMBLY, INTERIOR LIGHT, 3 M LG (INCLUDES QH 008 AND QH 019)	Z5394/BYG9178 Z5394/BYG9178	1			
021	GROMMET, NONMETALLIC RUBBER	5325 66-089-5324 U1030/312856 Z5394/R312856	3	EA	X	LMH
022	CABLE ASSEMBLY, HANDBRAKE SWITCH TO TORBOX (INCLUDES QH 914 TO QH 917)	U1030/PRC4442 Z5394/PRC4442	1			
914	TERMINAL, BULLET (USE QH 022)	/NIL /NIL	1			
915	GROMMET, 15 MM OD, 12 MM ID, 25 MM LG, RUBBER (USE QH 022)	/NIL /NIL	1			
916	WIRE, 3 MM DIA, 650 MM LG (USE QH 022)	/NIL /NIL	1			
917	TERMINAL, BRASS, 9.5 MM W, 5 MM THK (USE QH 022)	/NIL /NIL	1			
023	TIE, CABLE, HANDBRAKE SWITCH LEAD TO DIFF LOCK LEAD	U1030/DRC1538 Z5394/DRC1538	4			

* GRADE OF REPAIR (LIGHT, MEDIUM OR HEAVY)

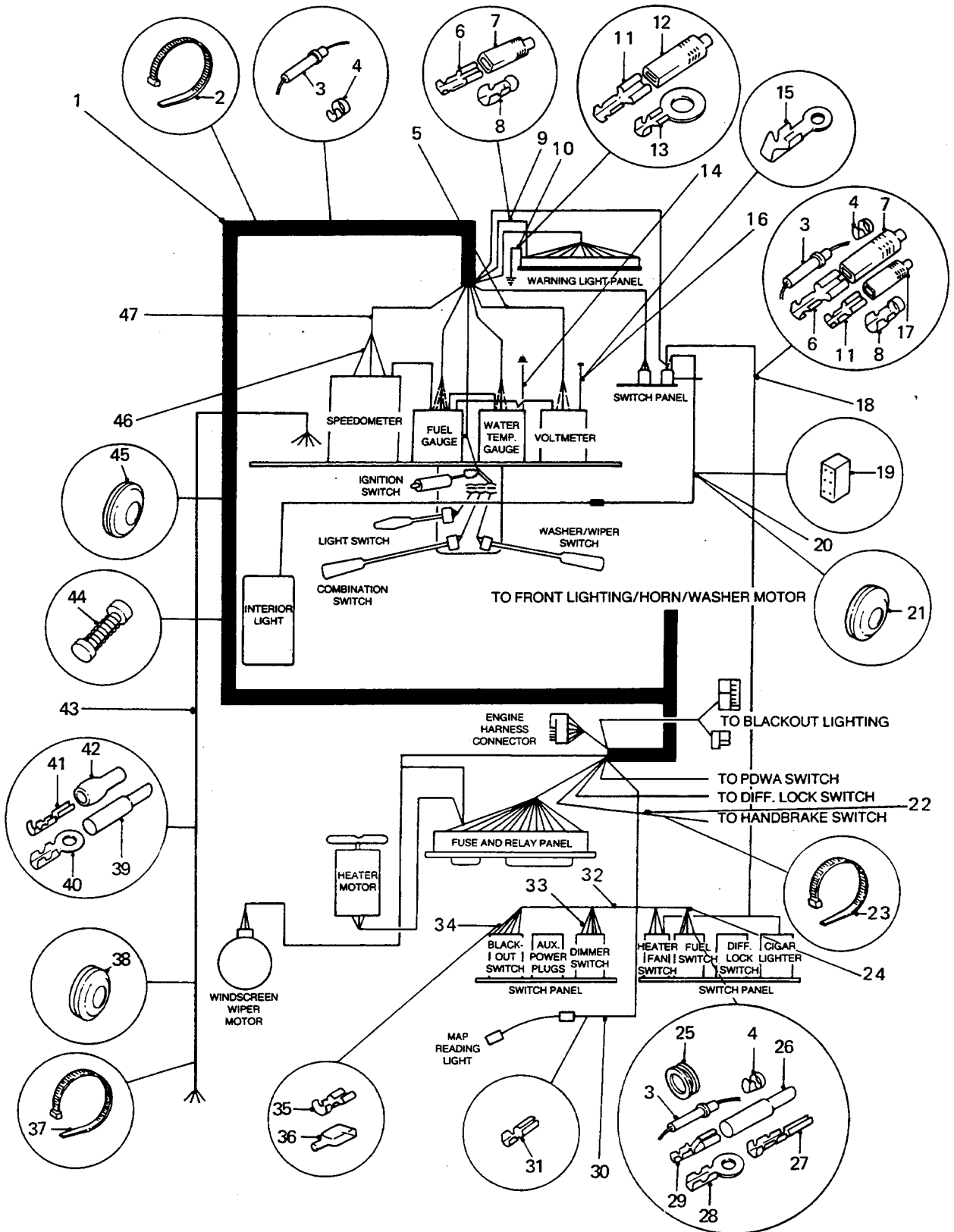

CAB WIRING AND FITTINGS

GROUP QH
 TITLE CAB WIRING AND FITTINGS

ITEM NO	DESIGNATION	NSN MANUFACTURER CODE/PART NO SUPPLIER CODE/PART NO	NO OFF	U O	E X	L* M* H*
				I	P	
024	HARNESS ASSEMBLY, TWIN FUEL TANK SWITCHING (BARREL FUSES TYPE, MODIFY VIDE EMEI VEH G 189-2)	Z5394/AYG9962 Z5394/AYG9962	1			
918	HARNESS ASSEMBLY, TWIN FUEL TANK SWITCHING (BLADE FUSES TYPE, MODIFY VIDE EMEI VEH G 189-2)	Z5394/BYG9183 Z5394/BYG9183	1			
025	GROMMET (ALSO PART OF QH 024 AND QH 918)	Z1278/M201 Z1278/M201	1			
026	INSULATION SLEEVING, ELECTRICAL, SPECIAL PURPOSE PVC, CLEAR, 33.0 MM LG, 4.6 MM OD (ALSO PART OF QH 020, QH 024, QH 918, QH 030, QH 034 AND QH 919)	5970 66-128-4715 Z0220/H2806 Z5394/AYG9120	9	EA	X	LMH
027	TERMINAL, PIN, PRE-PI BRASS, 0.25 MM THK, 21.9 MM LG (ALSO PART OF QH 024 AND QH 918)	Z0220/H9002 Z0220/H9002	5			
028	TERMINAL, EYE, WITH INSULATION SUPPORT, BRASS, 21.1 MM LG, 9.9 MM W (ALSO PART OF QH 024 AND QH 918)	Z0220/H223B Z0220/H223B	6			
029	TERMINAL, QUICK DISCONNECT CRIMP, COPPER ALLOY, RECEPTACLE, 23.4 MM LG, 4.6 MM ID (ALSO PART OF QH 020, QH 024, QH 032, QH 034 AND QH 919)	5940 66-128-4714 Z0220/H1286 Z0220/H1286	8	EA	X	LMH
030	HARNESS ASSEMBLY, MAP READING LIGHT, 300 MM LG (INCLUDES QH 008, QH 026 AND QH 031)	Z5394/AYG9731 Z5394/AYG9731	1			
031	TERMINAL, QUICK DISCONNECT (ALSO PART OF QH 030)	5940 66-102-4112 Z0220/H2743 Z0220/H2743	2	EA	X	LMH
032	CABLE ASSEMBLY, DIMMER SWITCH TO MAIN HARNESS, RED WITH WHITE TRACER, 750 MM LG (INCLUDES QH 011, QH 012 AND QH 029)	Z5394/AYG9768 Z5394/AYG9768	1			

ISSUE NO: 3

REPAIR PARTS SCALE: 02185

PAGE NO: 297

* GRADE OF REPAIR (LIGHT, MEDIUM OR HEAVY)

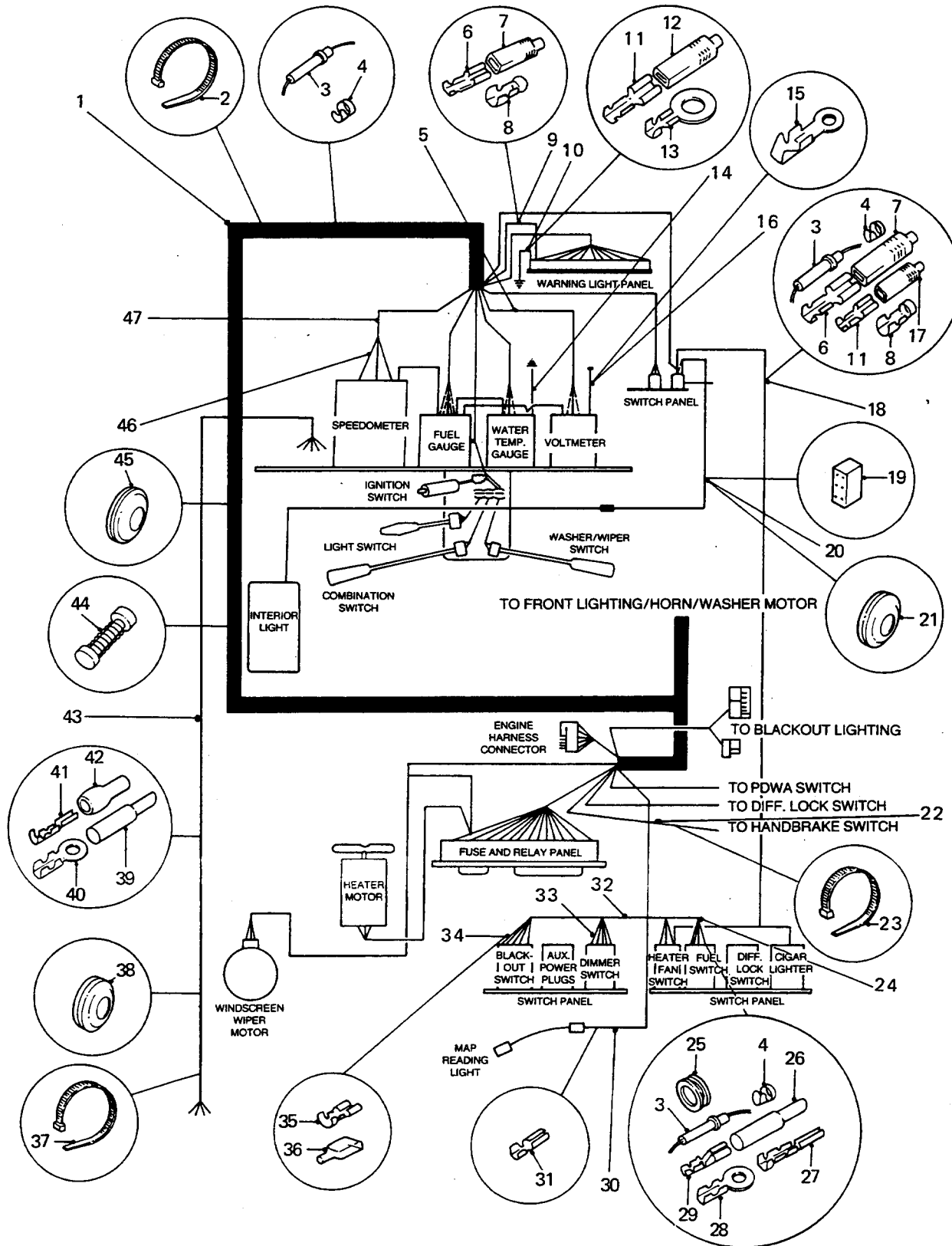

CAB WIRING AND FITTINGS

GROUP QH
 TITLE CAB WIRING AND FITTINGS

ITEM NO	DESIGNATION	NSN MANUFACTURER CODE/PART NO SUPPLIER CODE/PART NO	NO OFF	U O	E X	L* M* H*
033	CABLE ASSEMBLY, FEED TO DIMMER SWITCH, WHITE, 200 MM LG (INCLUDES QH 008, QH 011 AND QH 012)	Z5394/AYG9767 Z5394/AYG9767	1			
034	CABLE ASSEMBLY, BLACKOUT LIGHT SWITCH, BARREL FUSES (MODIFIED VIDE EMEI VEH G 189-2)	Z5394/AYG9779 Z5394/AYG9779	1			
919	CABLE ASSEMBLY, BLACKOUT LIGHT SWITCH, BLADE FUSES (MODIFIED VIDE EMEI VEH G 189-2)	Z5394/BYG9063 Z5394/BYG9063	1			
035	TERMINAL, FLAG, BRASS, NATURAL, 14.2 MM LG, 7.5 MM W, 0.50 MM THK (ALSO PART OF QH 034 AND QH 919)	Z0220/H3504 Z0220/H3504	7			
036	RECEPTACLE, BRASS, NATURAL, 19.8 MM LG, 0.45 MM THK (ALSO PART OF QH 034, QH 919, QH 043 AND QH 047)	Z0220/H1972 Z0220/H1972	16			
037	TIE, CABLE, BLACK, PLASTIC, 400 MM LG	Z3663/T50L/W Z5394/MYH1940	6			
038	GROMMET (ALSO PART OF QH 043)	U1030/269257 Z5394/R269257	1			
039	INSULATION, TERMINAL (ALSO PART OF QH 043)	Z0734/M1625-2R1 Z5394/HYM267	1			
040	TERMINAL, EYE, 9.8 MM HOLE DIA, 32 MM LG, 15.1 MM W (ALSO PART OF QH 043)	Z0220/H4129 Z0220/H4129	2			
041	TERMINAL, PIN, PRE-PI BRASS, 16.6 MM LG (ALSO PART OF QH 043)	Z0220/H9008 Z5394/HYM271	1			
042	RECEPTACLE, SUPERGRIP, BRASS AND PVC, 22.5 MM LG (ALSO PART OF QH 043)	Z0220/H3560 Z0220/H3560	2			

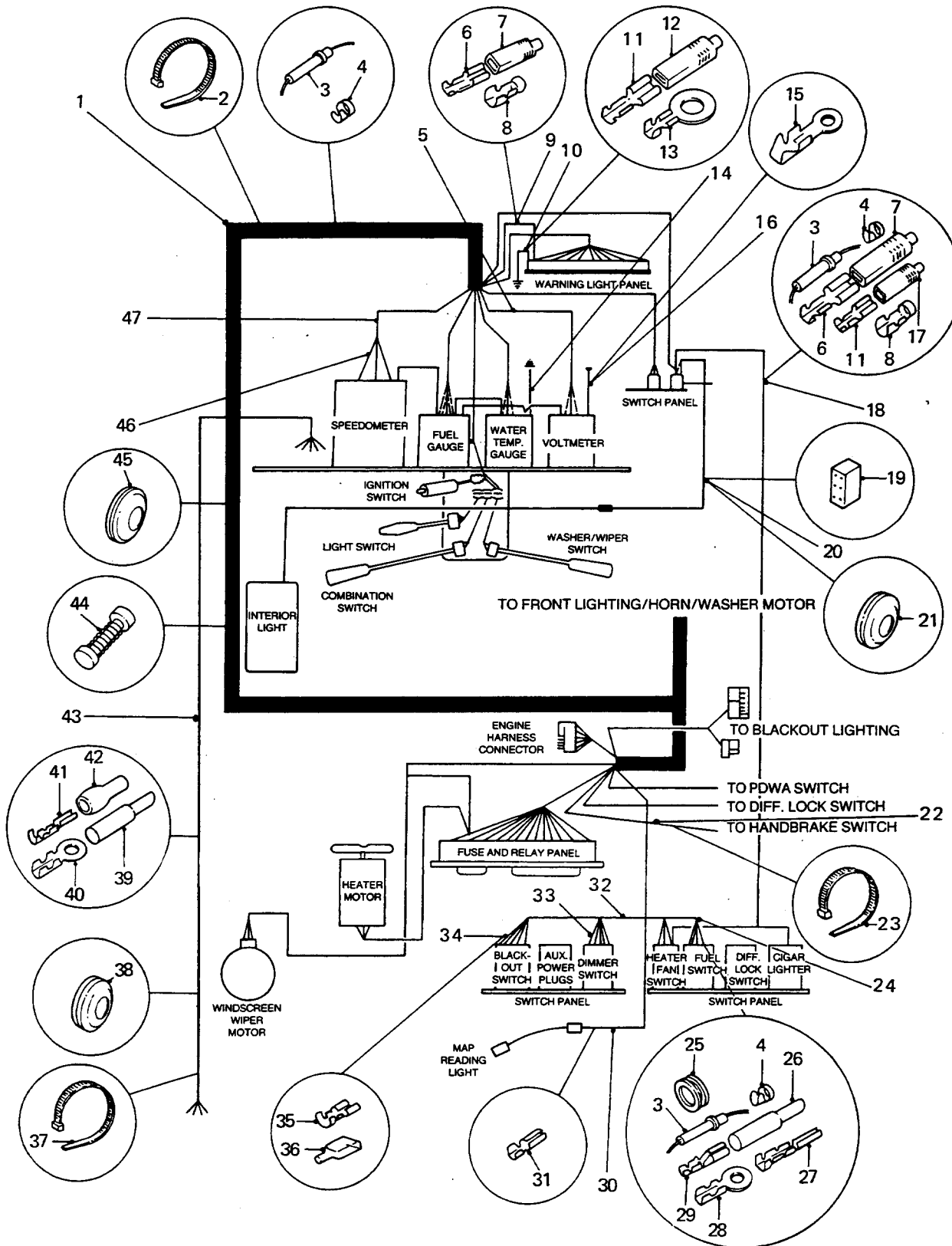

CAB WIRING AND FITTINGS

GROUP QH
TITLE CAB WIRING AND FITTINGS

ITEM NO	DESIGNATION	NSN MANUFACTURER CODE/PART NO SUPPLIER CODE/PART NO	NO OFF	U O I	E X P	L* M* H*
043	HARNESS ASSEMBLY, SUPPLEMENTARY, AMMETER, DISTRIBUTION BOX (INCLUDES QH 008, QH 017, QH 036 AND QH 038 TO QH 042)	Z5394/AYG9841 Z5394/AYG9841	1			
044	RESISTOR, 100 OHMS, WIRE WOUND, 27 MM LG, 6.5 MM OD	Z5394/PRC9096 Z5394/PRC9096	1			
045	GROMMET, INNER DASH PANEL, MAIN HARNESS, 1-5/8 IN OD, 1/4 IN ID	U1030/276054 Z5394/R276054	1			
046	CABLE ASSEMBLY, INSTRUMENT ILLUMINATION (INCLUDES QH 909 AND QH 920 TO QH 923)	U1030/PRC4460 Z5394/PRC4460	1			
920	WIRE, 3 MM DIA, 180 MM LG, WHITE (USE QH 046)	/NIL /NIL	1			
921	WIRE, 3 MM DIA, 115 MM LG, BLACK (USE QH 046)	/NIL /NIL	1			
922	HOLDER, LAMP (USE QH 046)	/NIL /NIL	1			
923	TERMINAL, EYE, 5 MM HOLE DIA (USE QH 046)	/NIL /NIL	1			
047	CABLE ASSEMBLY, INSTRUMENTS (INCLUDES QH 017 AND QH 036)	Z5394/BYG9147 Z5394/BYG9147	1			

* GRADE OF REPAIR (LIGHT, MEDIUM OR HEAVY)

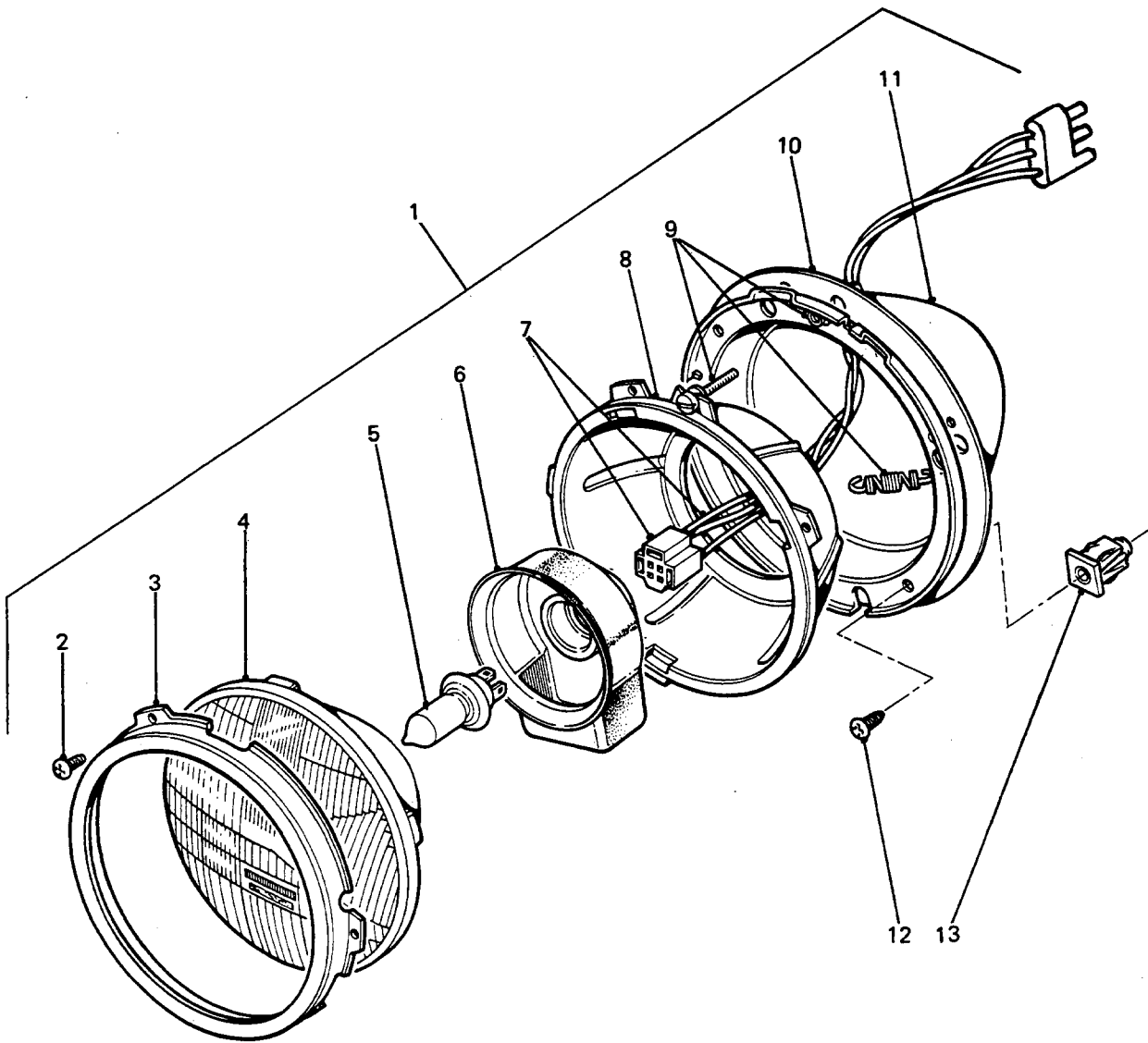

HEADLAMP ASSEMBLY

GROUP QJA
TITLE HEADLAMP ASSEMBLY

ITEM NO	DESIGNATION	NSN MANUFACTURER CODE/PART NO SUPPLIER CODE/PART NO	NO OFF	U	E	L*
				I	P	H*
001	HEADLIGHT, 12V, DC, 60/55W, 7 IN DIA, 6.421 IN O/A DEPTH, C/W 30 IN CABLE (INCLUDES QJA 002 TO QJA 011)	6220 99-755-8187 Z0027/61779 Z5394/BAU2144	2	AY	A	LMH
002	SCREW, MACHINE HEADLAMP RIM (ALSO PART OF QJA 001)	5305 66-098-2815 Z5394/AB606021 Z5394/AB606021	3	EA	X	LMH
003	PLATE, RETAINING, LIGHT UNIT (ALSO PART OF QJA 001)	6220 66-139-2021 Z5394/PRC7992 Z5394/PRC7992	1	EA	X	LMH
004	LIGHT UNIT 178 MM DIA (ALSO PART OF QJA 001)	6220 99-404-7858 Z0027/LUB332 Z5394/RTC4615	1	EA	X	LMH
005	LAMP, INCANDESCENT, 12V, 60/55W, P43T BASE, QUARTZ HALOGEN (ALSO PART OF QJA 001)	6240 66-108-4835 Z0645/XD1260/55 Z5394/GLB472	1	EA	X	LMH
006	COVER, BULBHOLDER MOULDED, BLACK (ALSO PART OF QJA 001)	6220 99-827-5264 U1030/156206 Z5394/R156206	1	EA	X	LMH
007	ADAPTOR, HEADLIGHT ASSEMBLY (ALSO PART OF QJA 001)	6220 99-803-3878 U1030/JJ7764 Z5394/JJ7764	1	EA	X	LMH
008	SHELL, HEADLAMP (ALSO PART OF QJA 001)	Z5394/27H6481L Z5394/27H6481L	1			
009	KIT, TRIMMER SCREW, COMPLETE WITH SCREWS, SPRINGS, NUTS AND RETAINERS (ALSO PART OF QJA 001)	U1030/BHM7058 Z5394/BHM7058L	1			
010	GASKET RUBBER, HEADLIGHT BODY 8 IN DIA BY 4 1/2 IN LG (ALSO PART OF QJA 001)	6220 99-805-4311 U1030/531586 Z5394/R531586	1	EA	A	LMH
011	BODY, HEADLAMP (USE QJA 001)	/NIL /NIL	1			
012	SCREW, TAPPING, THREAD FORMING PAN HD, CROSS RECESS DRIVE, NO.8 BY 1/2 IN LG	5305 99-829-4335 Z5394/AB608041 Z5394/AB608041	3	EA	X	LMH
013	SHIELD, EXPANSION AL, PLASTIC, U/W, NO 8 DRIVE SCREW	5310 99-138-0422 U1030/79051 Z5394/R79051	3	EA	X	LMH

ISSUE NO: 3

REPAIR PARTS SCALE: 02185

PAGE NO: 300

* GRADE OF REPAIR (LIGHT, MEDIUM OR HEAVY)

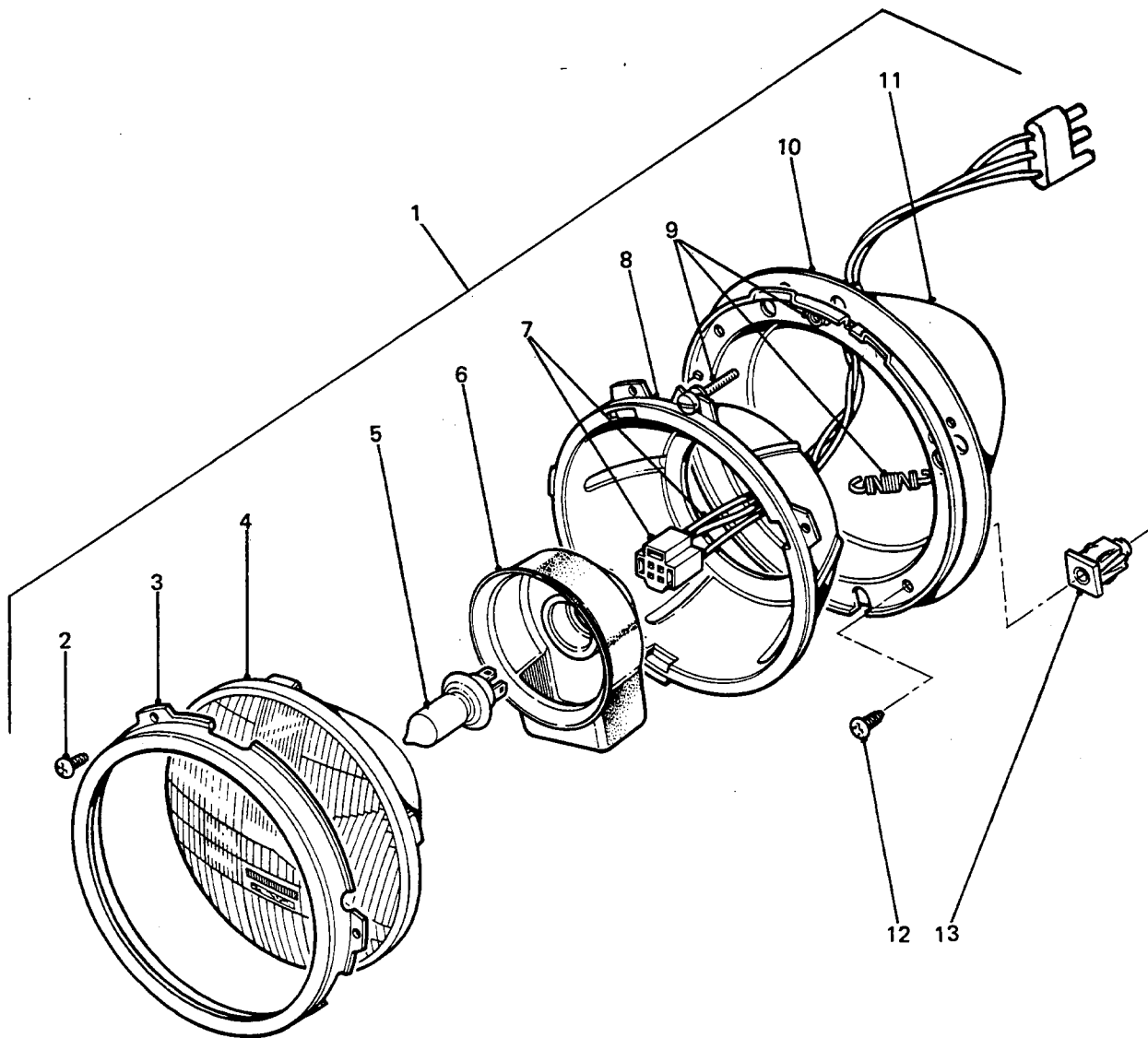

HEADLAMP ASSEMBLY

GROUP QJA
 TITLE HEADLAMP ASSEMBLY

ITEM NO	DESIGNATION	NSN MANUFACTURER CODE/PART NO SUPPLIER CODE/PART NO	NO OFF	U O I	E X P	L* M* H*
901	COVER, VEHICULAR LIGHT SQUARE ACRYLIC, 208 MM BY 229 MM, MTG KIT, C/O 16 BLACK NEOPRENE WASHERS	6220 66-134-9948 Z5394/HYM438 Z5394/HYM438	1EA		X	LMH

* GRADE OF REPAIR (LIGHT, MEDIUM OR HEAVY)

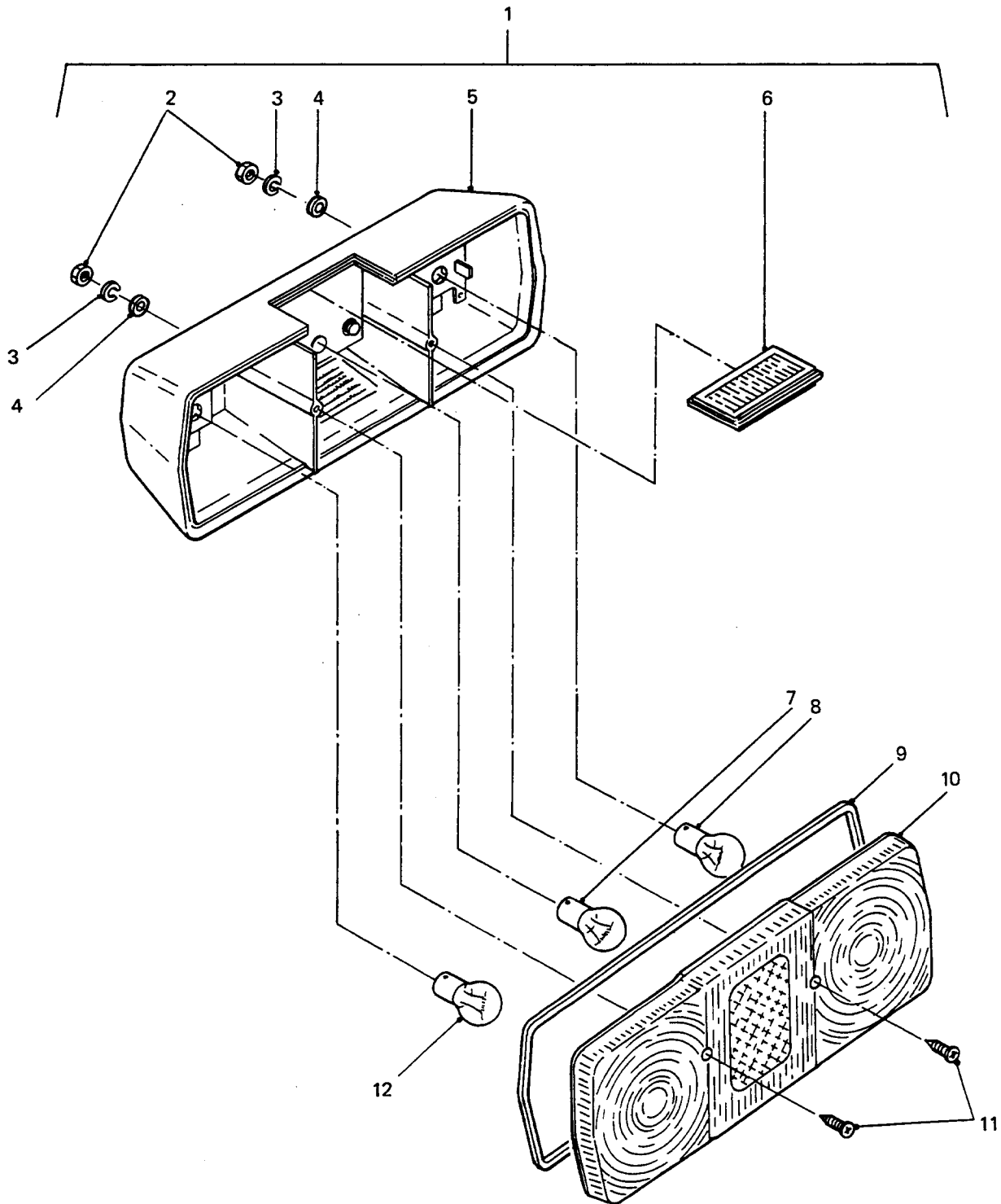

**REAR STOP, TAIL, TURN INDICATOR,
NUMBER PLATE AND REVERSE LAMP**

GROUP QJB
 TITLE REAR STOP, TAIL, TURN INDICATOR, NUMBER PLATE AND REVERSE LAMP

ITEM NO	DESIGNATION	NSN MANUFACTURER CODE/PART NO SUPPLIER CODE/PART NO	NO	U	E	L*
			OFF	O	X	M*
			I	P	H	H*
001	STOP LIGHT-TAILLIGHT, VEHICULAR W/REVERSING AND DIRECTIONAL SIGNAL LIGHTS, 11 IN LG, 4 IN W, 3 IN H (INCLUDES QJB 002 TO QJB 012)	6220 66-112-9597 Z0645/2401 Z5394/AYG9552	2EA		X	LMH
002	NUT, PLAIN, HEXAGON UNF, 2B, STEEL, FORMED, ZINC COATED, 1/4 IN (ALSO PART OF QJB 001)	5310 66-019-3956 Z5394/JLM9683 Z5394/JLM9683	2EA		X	LMH
003	WASHER, LOCK, STEEL, 1/4 IN ID, BY 0.425 IN OD, BY 0.072 IN THK (ALSO PART OF QJB 001)	5310 99-941-6654 U1030/WM600041 Z5394/WM600041	2EA		X	LMH
004	WASHER, FLAT RD, STEEL, ZINC PLATED, 6 MM NOM BOLT SIZE, 12.50 MM OD, 1.60 MM THK (ALSO PART OF QJB 001)	5310 99-122-6474 Z5394/WA106001L Z5394/WA106001L	4EA		X	LMH
005	HOUSING, LAMP. (USE QJB 001)	/NIL /NIL	1			
006	LENS, CLEAR, NUMBER PLATE (ALSO PART OF QJB 001)	Z5394/HYL8898 Z5394/HYL8898	1			
007	LAMP, INCANDESCENT, 12V, 21/6W, DOUBLE CONTACT, BAYONET INDEXING, BAY15D BASE, "S" SHAPE, CLEAR, OFFSET PINS (ALSO PART OF QJB 001)	6240 66-022-3583 Z0645/S1221/6P Z5394/HYL8644	1EA		X	LMH
008	LAMP, INCANDESCENT, 12V, 10W, SCC, "S" SHAPE, CLEAR (ALSO PART OF QJB 001)	6240 66-022-9434 Z0645/G1210 Z5394/HYL8641	1EA		X	LMH
009	GASKET STOPLIGHT-TAILLIGHT (ALSO PART OF QJB 001)	5330 66-054-8813 Z0645/9-2397-40 Z5394/HYL8670	1EA		X	LMH
010	LENS, LIGHT PLASTIC, CLEAR, RED AND AMBER (ALSO PART OF QJB 001)	6220 66-112-9598 Z0645/9-2401-01 Z5394/HYL8584	1EA		X	LMH
011	SCREW, TAPPING THREAD FORMING, STEEL, PAN HD, SLOTTED, GIMLET POINT, TYPE AB THD, NO.8 BY 3/4 IN LG (USE QJB 001)	5305 66-013-9438 80204/B18-6-4 80204/B18-6-4	2EA		X	LMH

ISSUE NO: 3

REPAIR PARTS SCALE: 02185

PAGE NO: 302

* GRADE OF REPAIR (LIGHT, MEDIUM OR HEAVY)

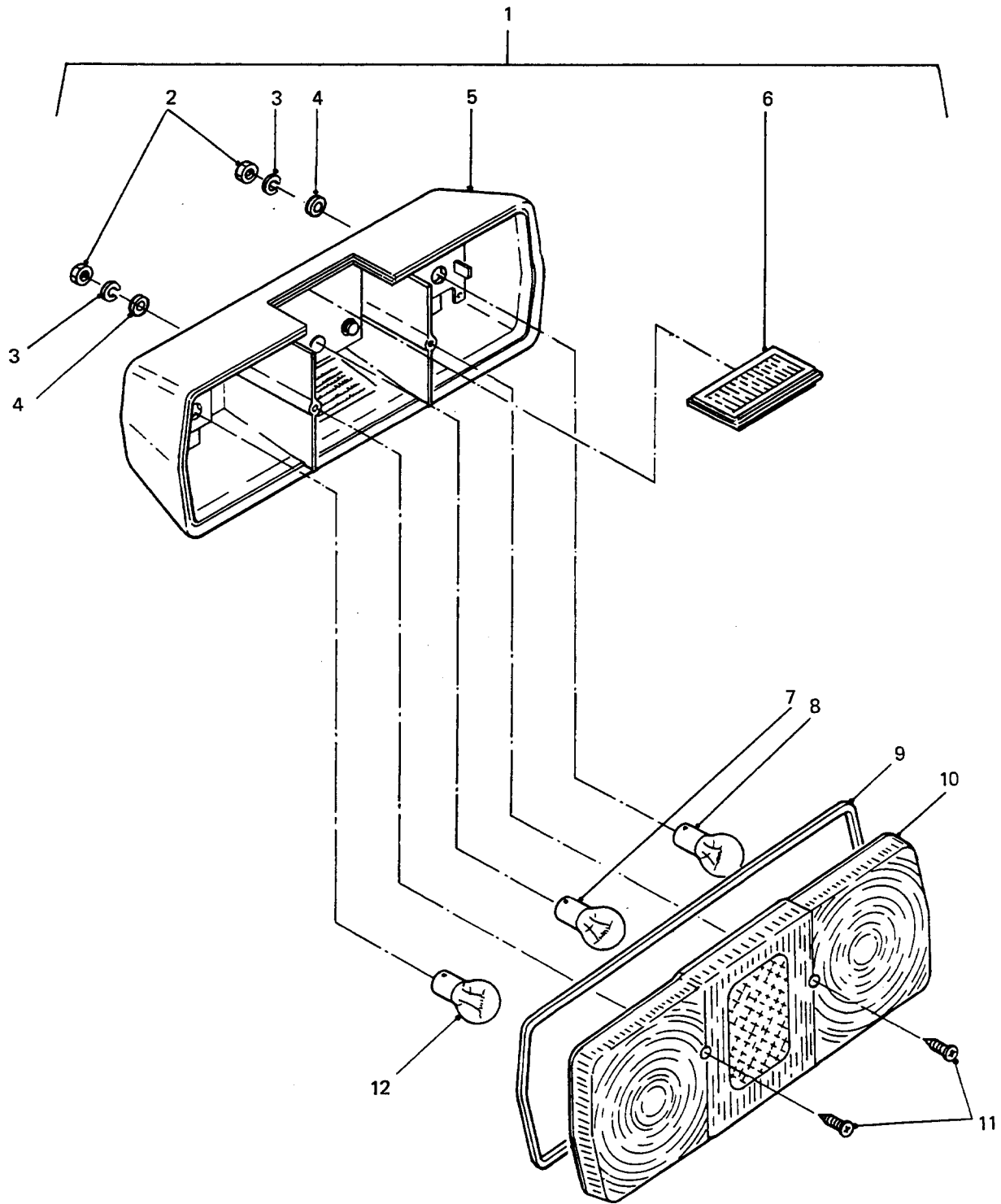

**REAR STOP, TAIL, TURN INDICATOR,
NUMBER PLATE AND REVERSE LAMP**

GROUP
TITLE

QJB
REAR STOP, TAIL, TURN INDICATOR, NUMBER PLATE AND REVERSE LAMP

ITEM NO	DESIGNATION	NSN MANUFACTURER CODE/PART NO SUPPLIER CODE/PART NO	NO OFF	U O I	E X P	L* M* H*
012	LAMP, INCANDESCENT, 12V, 21W (ALSO PART OF QJB 001)	6240 99-995-3281 K4284/GLB382 Z5394/R264591	1	EA	X	LMH

ISSUE NO: 3

REPAIR PARTS SCALE: 02185

PAGE NO: 303

* GRADE OF REPAIR (LIGHT, MEDIUM OR HEAVY)

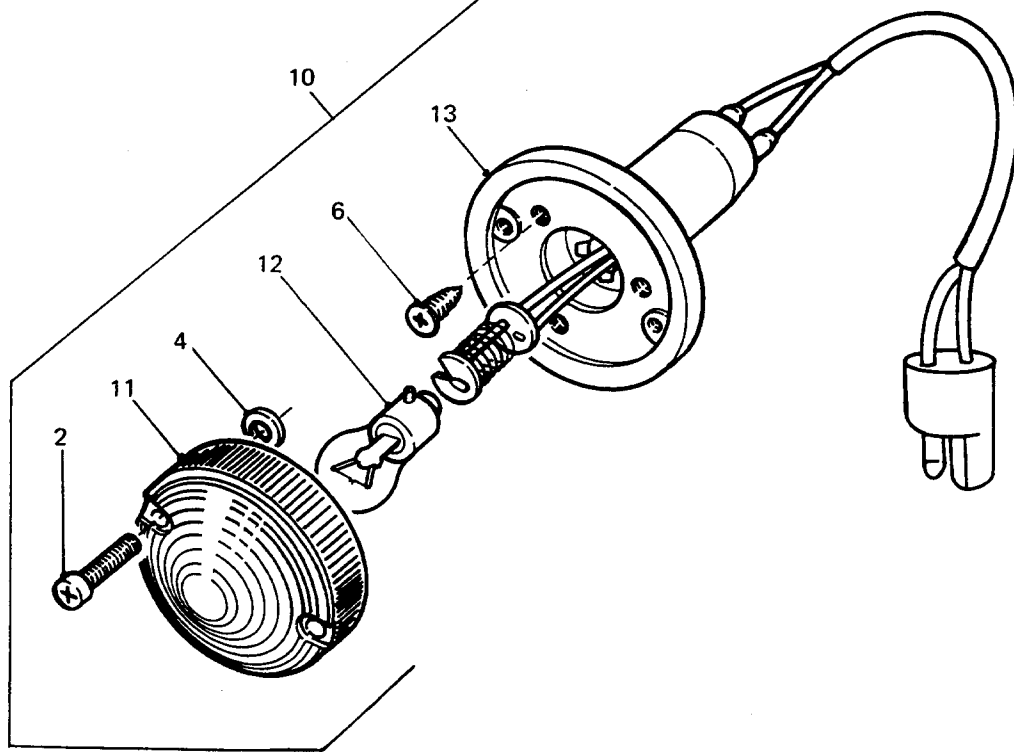
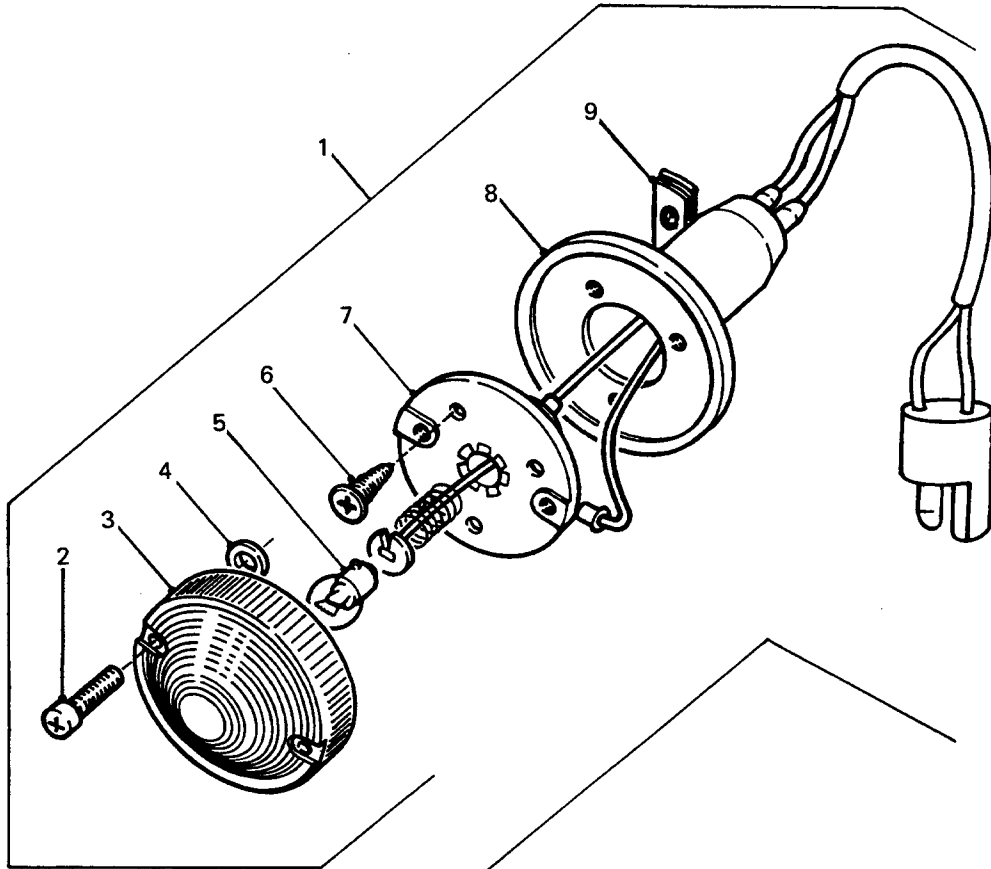

FRONT PARK AND TURN INDICATOR LAMPS

GROUP QJC
 TITLE FRONT PARK AND TURN INDICATOR LAMPS

ITEM NO	DESIGNATION	NSN MANUFACTURER CODE/PART NO SUPPLIER CODE/PART NO	NO OFF	U I	E X P	L* M* H*
001	LIGHT, PARKING SIDE LAMP COMPLETE (INCLUDES QJC 002 TO QJC 009)	6220 66-095-8576 Z5394/RTC5012 Z5394/RTC5012	2	EA	X	LMH
002	SCREW, ASSEMBLED WASHER LENS SECURING TURNLIGHTS (INCLUDES QJC 004, ALSO PART OF QJC 001)	5305 99-831-1505 U1030/608004 Z5394/R608004	4	EA	X	LMH
003	LENS, LIGHT PARKING LIGHT (ALSO PART OF QJC 001)	6220 66-095-8574 U1030/589284 Z5394/R589284	1	EA	X	LMH
004	WASHER (USE QJC 002)	/NIL /NIL	4			
005	LAMP, INCANDESCENT, 12V, 6W, SINGLE CONTACT, BAYONET (BA9S) BASE, "S" SHAPE, CLEAR (ALSO PART OF QJC 001)	6240 66-013-8678 Z0113/989 Z5394/R570822	1	EA	X	LMH
006	SCREW, TAPPING, THREAD FORMING (ALSO PART OF QJC 001)	5305 99-950-4416 Z5394/AB606041 Z5394/AB606041	6	EA	X	LMH
007	HOLDER, INCANDESCENT LAMP (USE QJC 001)	/NIL /NIL	1			
008	COVER, FRONT PARK LAMP (USE QJC 001)	/NIL /NIL	1			
009	NUT, SHEET SPRING (ALSO PART OF QJC 001)	5310 99-739-5282 K4284/AK606021 Z5394/AK606021	3	EA	X	LMH
010	TURNLIGHT (INCLUDES QJC 002, QJC 004 AND QJC 011 TO QJC 013)	6220 99-127-4387 U1030/RTC5013 Z5394/RTC5013	2	EA	A	LMH
011	LENS, TURNLIGHT (ALSO PART OF QJC 010)	6220 99-828-7809 U1030/589285 Z5394/R589285	1	EA	X	LMH
012	LAMP, INCANDESCENT, 12V, 21W (ALSO PART OF QJC 010)	6240 99-995-3281 K4284/GLB382 Z5394/R264591	1	EA	X	LMH
013	HOLDER AND COVER ASSEMBLY (USE QJC 010)	/NIL /NIL	1			

* GRADE OF REPAIR (LIGHT, MEDIUM OR HEAVY)

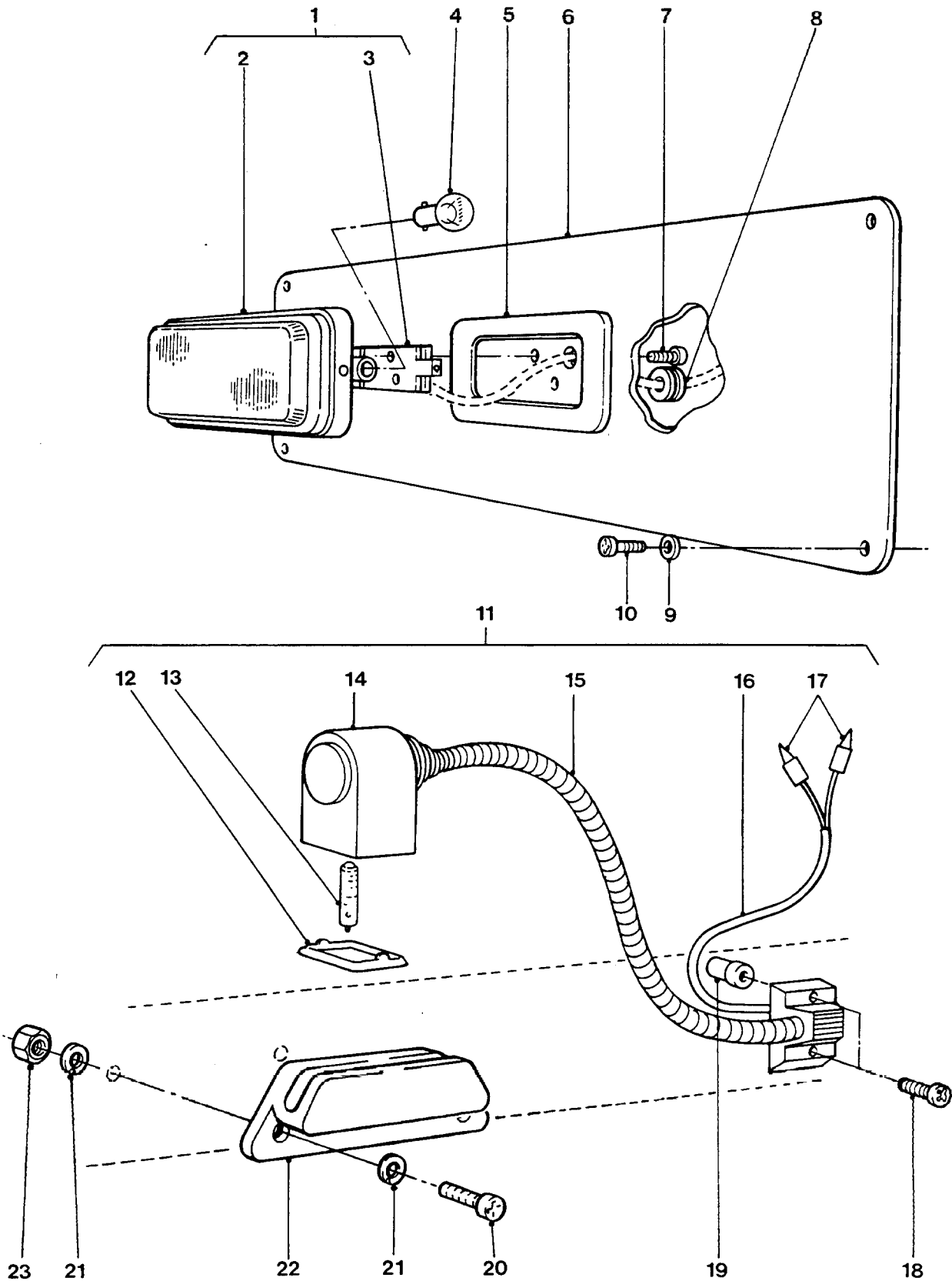

INTERIOR LAMP AND MAP READING LAMP - CAB

GROUP QJD
 TITLE INTERIOR LAMP AND MAP READING LAMP - CAB

ITEM NO	DESIGNATION	NSN MANUFACTURER CODE/PART NO SUPPLIER CODE/PART NO	NO OFF	U	E	L*
				I	P	H*
001	LIGHT, INTERIOR, VEH INTERIOR (INCLUDES QJD 002 AND QJD 003)	6220 99-147-1474 U1030/STC251 Z5394/STC251	1	EA	X	LMH
002	LENS, INTERIOR LAMP (USE QJD 001)	/NIL /NIL	1			
003	PLATE ASSEMBLY, INTERIOR LAMP, 1 MM THICKNESS, STEEL, ZINC PLATED (USE QJD 001)	/NIL /NIL	1			
004	LAMP, INCANDESCENT, 12V, 21W (ALSO PART OF QJD 001)	6240 99-995-3281 K4284/GLB382 Z5394/R264591	1	EA	X	LMH
005	GASKET, INTERIOR LAMP LENS TO BRACKET	U1030/MWC9601 Z5394/MWC9601	1			
006	PLATE, COVER, HEADER RAIL, 500 MM LG, 120 MM W, 1 MM THK, 6 BY 6 MM DIA HOLES, 2 BY 5.5 MM DIA HOLES, 1 BY 10 MM DIA HOLE, ZINC SEAL EZ10, BLACK FINISH	Z5394/HYG3497 Z5394/HYG3497	1			
007	SCREW, RECESSWD PAN HD, 4 MM COARSE THD, 12 MM LG, ZINC PLATED	Z5394/SP104121 Z5394/SP104121	2			
008	GROMMET, NONMETALLIC RUBBER	5325 66-089-5324 U1030/312856 Z5394/R312856	1	EA	X	LMH
009	WASHER, LOCK SPRING TENSION, 5 MM ID, ZINC PLATED	5310 99-977-1102 U1030/WL105001 Z5394/WL105001	6	EA	X	LMH
010	SCREW, MACHINE ISO METRIC, BRONZE, PAN HD, 5 MM BY 20 MM LG	5305 66-128-4955 Z5394/SE105204 Z5394/SE105204	6	EA	X	LMH
011	MAP LIGHT, DASH MOUNTED QUARTZ HALOGEN READING LAMP, W/INTEGRAL ROTARY ON-OFF SWITCH (INCLUDES QJD 012 TO QJD 017)	6220 66-128-4245 Z0645/2633 Z5394/AYG9759	1	EA	X	LMH
012	LENS, MAP READING LAMP, CLEAR (USE QJD 011)	/NIL /NIL	1			

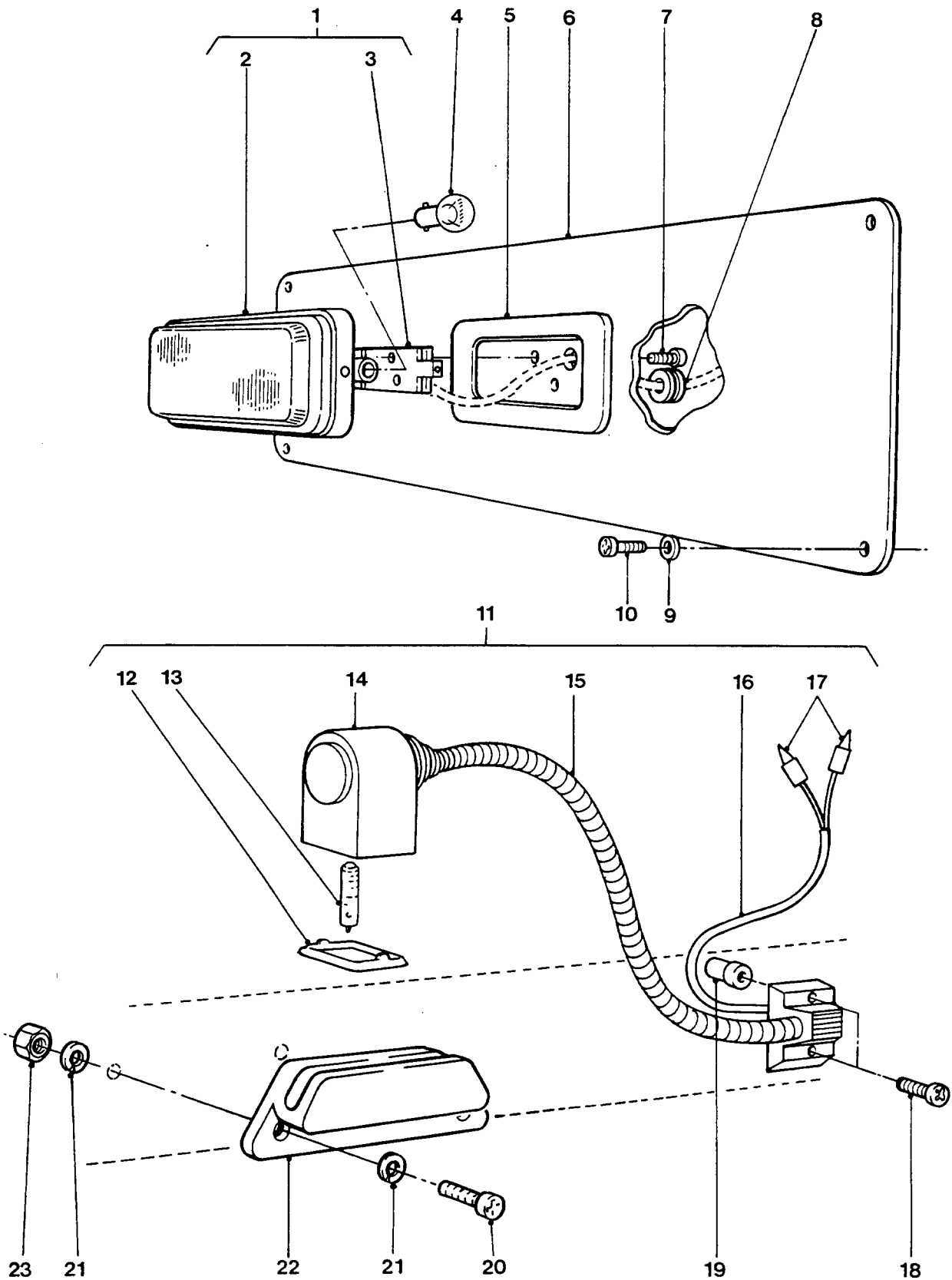

**INTERIOR LAMP AND MAP READING
LAMP - CAB**

GROUP QJD
 TITLE INTERIOR LAMP AND MAP READING LAMP - CAB

ITEM NO	DESIGNATION	NSN MANUFACTURER CODE/PART NO SUPPLIER CODE/PART NO	NO OFF	U	E	L*
				I	X	M*
013	LAMP, INCANDESCENT, 12V, 5W, QUARTZ HALOGEN (ALSO PART OF QJD 011)	6240 66-128-4237 Z0645/YL125 Z0645/YL125	1	EA	X	LMH
014	HOUSING, LAMP, MAP READING (USE QJD 011)	/NIL /NIL	1			
015	CABLE, FLEXIBLE (USE QJD 011)	/NIL /NIL	1			
016	CABLE, ELECTRICAL (USE QJD 011)	/NIL /NIL	2			
017	CONNECTOR, MALE, BULLET, SINGLE (ALSO PART OF QJD 011)	Z0645/220 Z0645/220	2			
018	SCREW, RECESSED PAN HD, 4 MM COARSE THD, 16 MM LG, BRONZE	Z5394/SE104164 Z5394/SE104164	2			
019	RIVNUT, 4 MM COARSE THD	U1030/MM104301 Z5394/MM104301	2			
020	SCREW, MACHINE, ISOMETRIC, BRONZE, PAN HD, CROSS RECESS DRIVE, 4 MM BY 20 MM LG	Z5394/SE104204 Z5394/SE104204	2			
021	WASHER, NORMAL OD, NORMAL THK, 4 MM ID, BRONZE	Z5394/WA104004 Z5394/WA104004	4			
022	RETAINING HOOK MAP LIGHT (MODIFIED VIDE EMEI VEH G 297-4)	5340 66-128-5862 U1030/392954 Z5394/R392954	1	EA	X	LMH
023	NUT, SELF-LOCKING, HEX, ISO METRIC, STEEL, CAD PLATED, 4 MM, 7 MM A/F, 5 MM O/A H	Z5394/NY104041 Z5394/NY104041	2			

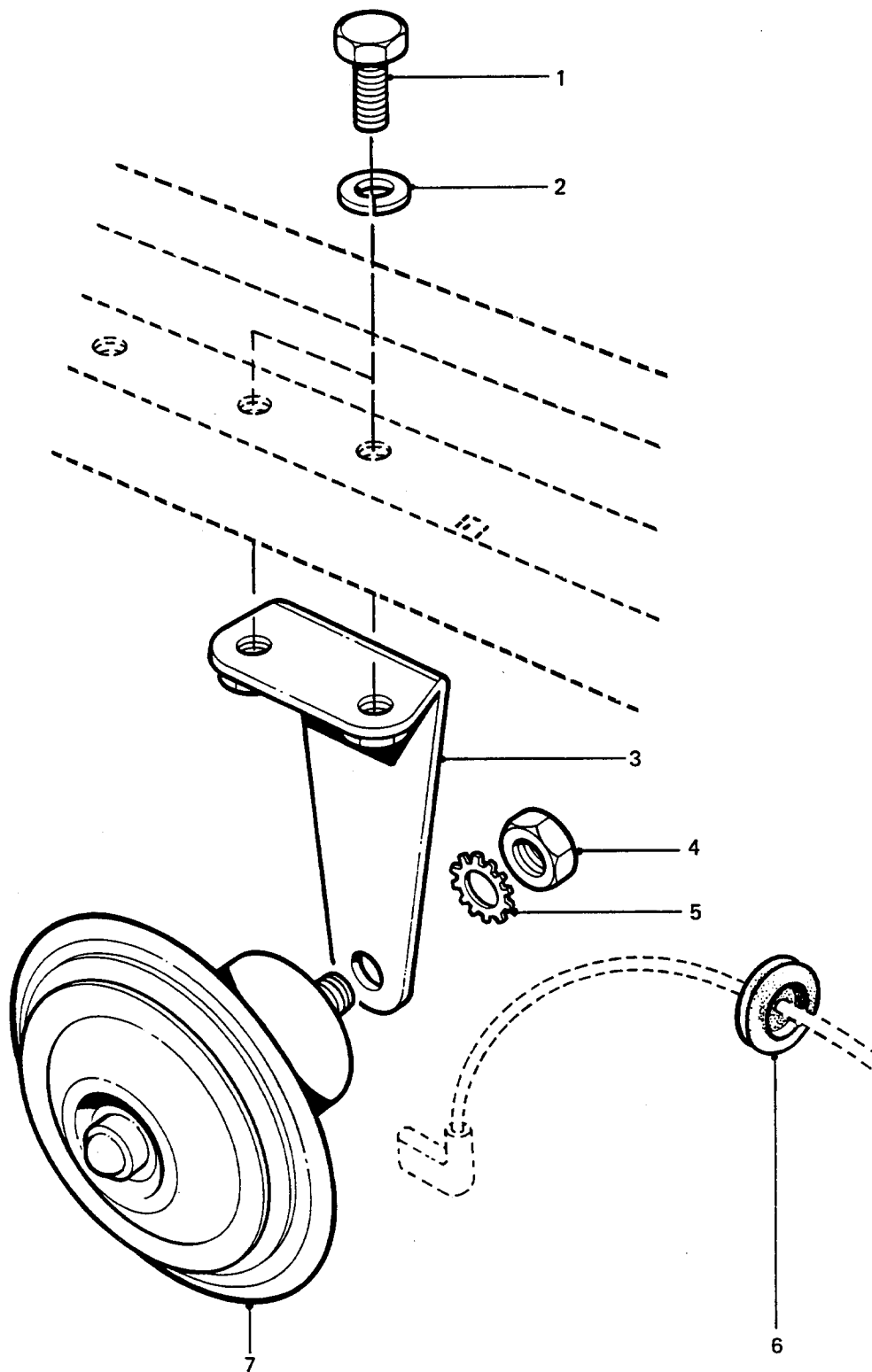

HORN

GROUP QJE
TITLE HORN

ITEM NO	DESIGNATION	NSN MANUFACTURER CODE/PART NO SUPPLIER CODE/PART NO	NO	U	E	L*
			OFF	O	X	M*
			I	P		H*
001	SCREW, CAP, HEX HD, ISO METRIC, 6G, STEEL, ZINC COATED, 6 MM BY 14 MM LG	5305 99-137-5622 U1030/SH106141 Z5394/SH106141	2EA		X	LMH
002	WASHER, LOCK, SINGLE COIL, 6 MM ID	5310 99-208-6458 U1030/WL106001L Z5394/WL106001L	2EA		X	LMH
003	BRACKET, ANGLE	5340 66-128-5027 Z5394/PRC1984 Z5394/PRC1984	1EA		X	LMH
004	NUT, PLAIN, HEXAGON ISOMETRIC, 6H, STEEL, ZINC PLATED AND CHROMATED, 8 MM DIA, 13 MMW A/F, 5 MM H O/A, CSK BOTH FACES	5310 99-139-0313 U1030/NT108041 Z5394/NT108041	1EA		X	LMH
005	WASHER LOCK STEEL, EXT TEETH, 8.0 MM ID	5310 99-087-4442 Z5394/WE108001 Z5394/WE108001	1EA		X	LMH
006	GROMMET, RUBBER	5325 99-804-8115 U1030/235113 Z5394/R235113	1EA		X	LMH
007	HORN, ELECTRICAL 12 V, DIAPHRAGM TYPE, W/BLADE TERMINAL, C/W BRACKET	2590 99-797-3883 U1030/PRC2057 Z5394/PRC2057	1EA		X	LMH

* GRADE OF REPAIR (LIGHT, MEDIUM OR HEAVY)

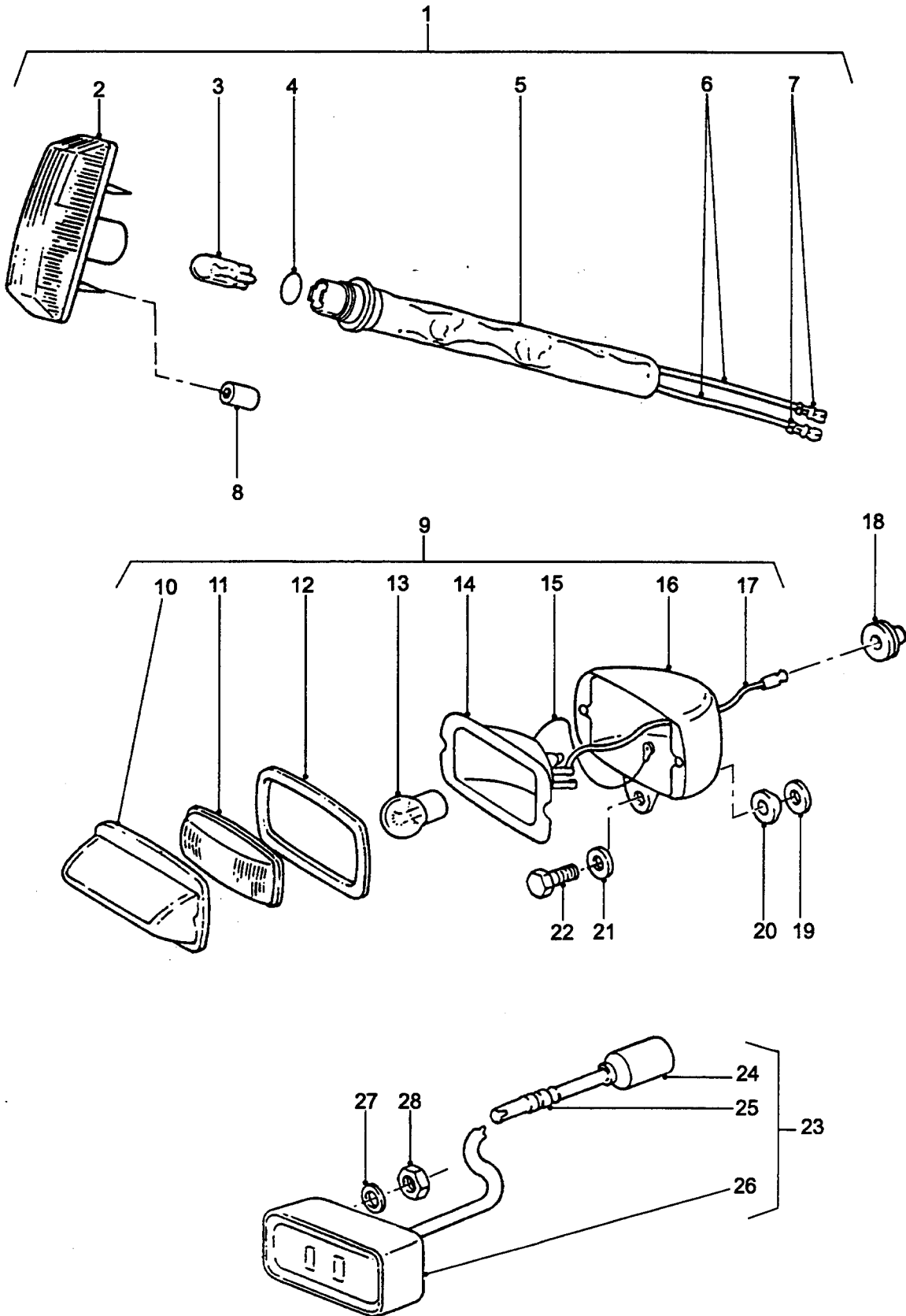

**SIDE REPEATER, REDUCED HEADLAMP
AND FRONT BLACKOUT LAMP**

GROUP QJF
TITLE SIDE REPEATER, REDUCED HEADLAMP AND FRONT BLACKOUT LAMP

ITEM NO	DESIGNATION	NSN MANUFACTURER CODE/PART NO SUPPLIER CODE/PART NO	NO OFF	U	E	L*
				O	X	M*
				I	P	H*
001	DIRECTIONAL LIGHT, VEHICULAR SIDE REPEATER LIGHT (INCLUDES QJF 002 TO QJF 007)	6220 66-128-5301 Z5394/PRC7044 Z5394/PRC7044	2EA	A		LMH
002	LENS (USE QJF 001)	/NIL /NIL	1			
003	LAMP, INCANDESCENT, 12V, 5W, WIRE ENDS, CLEAR (ALSO PART OF QJF 001)	6240 99-995-2312 U1030/570829 Z5394/R570829	1EA	X		LMH
004	'O' RING (USE QJF 001)	/NIL /NIL	1			
005	SLLEEVE (USE QJF 001)	/NIL /NIL	1			
006	WIRE (USE QJF 001)	/NIL /NIL	2			
007	CONNECTOR, BULLET (USE QJF 001)	/NIL /NIL	2			
008	BUSH, FRICTION	Z5394/MWC9606 Z5394/MWC9606	2			
009	LIGHT, BLACKOUT ASSEMBLY, HEADLAMP (INCLUDES QJF 010 TO QJF 017 AND QJF 019 TO QJF 022)	6220 12-121-7310 Z0645/9200 Z5394/HYG2584	2AY	A		LMH
010	RIM, BLACKOUT HEADLIGHT (USE QJF 009)	/NIL /NIL	1			
901	SCREW, TAPPING THREAD FORMING, STEEL, PAN HD, SLOTTED, DOG TYPE POINT, NO.10 BY 1/2 IN LG	5305 66-013-9532 U1030/33184S2 Z5394/33184S2	1EA	X		LMH
011	LENS, LIGHT BLACKOUT LIGHT (USE QJF 009)	/NIL /NIL	1			
012	GASKET LENS SEALING (USE QJF 009)	/NIL /NIL	1			

* GRADE OF REPAIR (LIGHT, MEDIUM OR HEAVY)

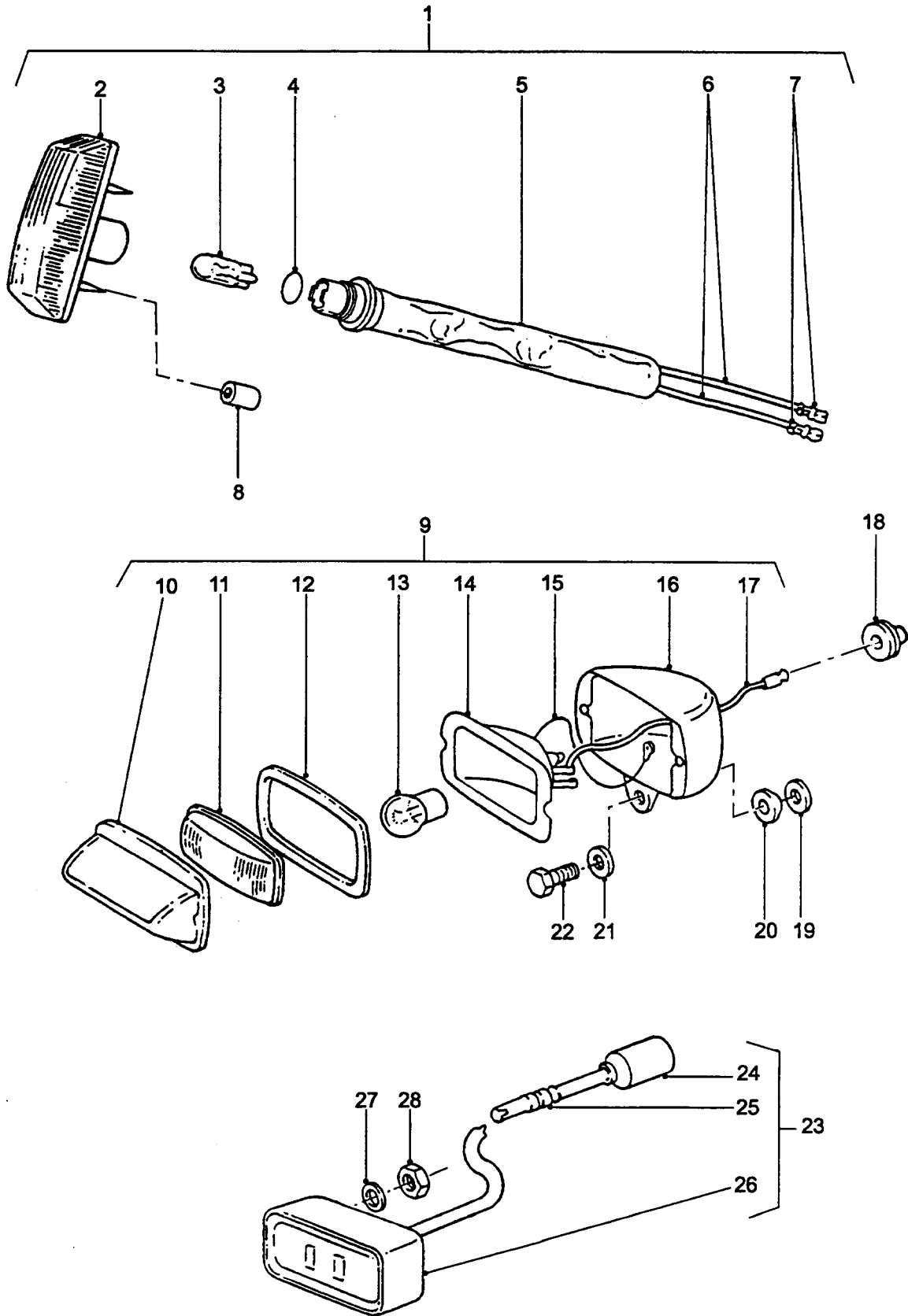

**SIDE REPEATER, REDUCED HEADLAMP
AND FRONT BLACKOUT LAMP**

GROUP QJF
 TITLE SIDE REPEATER, REDUCED HEADLAMP AND FRONT BLACKOUT LAMP

ITEM NO	DESIGNATION	NSN MANUFACTURER CODE/PART NO SUPPLIER CODE/PART NO	NO OFF	U I	E X P	L* M* H*
013	LAMP, INCANDESCENT, 12V, 18W, SINGLE CONTACT, BAYONET BA15S BASE, "P" SHAPE, CLEAR (ALSO PART OF QJF 009)	6240 66-028-3519 Z0645/R1218 Z5394/BFS221	1	EA	X	LMH
014	REFLECTOR (USE QJF 009)	/NIL /NIL	1			
015	CABLE, EARTH (USE QJF 009)	/NIL /NIL	1			
016	BODY, REDUCED HEADLAMP (USE QJF 009)	/NIL /NIL	1			
902	GROMMET, RUBBER, REDUCED HEADLAMP BODY (USE QJF 009)	/NIL /NIL	1			
017	CABLE, REDUCED HEADLAMP (ALSO PART OF QJF 009)	Z5394/AYG9761 Z5394/AYG9761	1			
018	GROMMET, NONMETALLIC RUBBER	5325 66-128-4578 Z5394/MYH3345 Z5394/MYH3345	2	EA	X	LMH
019	SEAL, RUBBER, 14 MM OD, 7 MM ID, 4 MM THK (USE QJF 009)	/NIL /NIL	1			
020	WASHER, 20 MM OD, 8 MM ID, 8.3 MM W, 2.7 MM THK, ONE FACE CONVEX, ONE FACE SERRATED, DIE CAST ZINC/ALUMINIUM ALLOY (USE QJF 009)	/NIL /NIL	1			
021	WASHER, 17 MM OD, 8 MM ID, 4 MM THK, ONE FACE CONCAVE TO 2.5 MM, DIE CAST ZINC/ALUMINIUM ALLOY (USE QJF 009)	/NIL /NIL	1			
022	SCREW, 8 MM THD DIA, 1.25 MM PITCH, 31 MM LG, 25 MM THD LG, 14 MM A/F, 5.5 MM HD THK, 8.8 GRADE, STEEL (USE QJF 009)	/NIL /NIL	1			

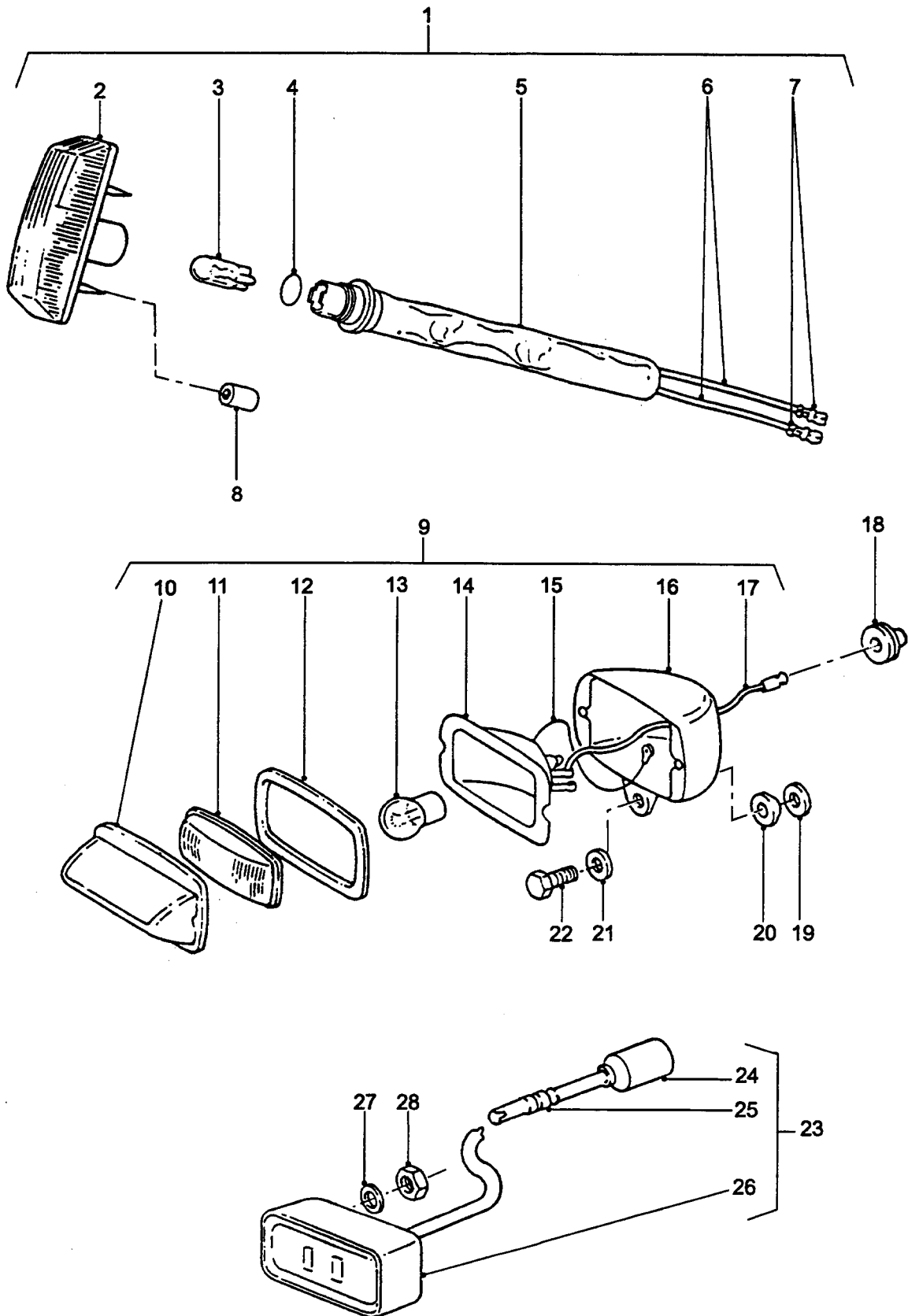

**SIDE REPEATER, REDUCED HEADLAMP
AND FRONT BLACKOUT LAMP**

GROUP QJF
TITLE SIDE REPEATER, REDUCED HEADLAMP AND FRONT BLACKOUT LAMP

ITEM NO	DESIGNATION	NSN MANUFACTURER CODE/PART NO SUPPLIER CODE/PART NO	NO	U	E	L*
			OFF	O	X	M*
			I	P		H*
023	BLACKOUT MARKER, LED DISPLAY PLASTIC LAMP, 51 MM LG, 25.4 MM W, 20.6 MM D, 12V, C/W 2 YELLOW LAMPS, FRONT MOUNTED (INCLUDES QJF 024 TO QJF 026)	6220 66-128-4247 60506/DCE011014 Z5394/AYG9726	2EA		X	LMH
024	CABLE, FRONT BLACKOUT LAMP (USE QJF 023)	/NIL /NIL	1			
025	BAND, CABLE MARKER, STEEL, CRIMPED ONTO CABLE (ALSO PART OF QJF 023)	34904/12258211 34904/12258211	1			
026	LAMP, FRONT BLACKOUT (USE QJF 023)	/NIL /NIL	1			
027	WASHER, FLAT ROUND, STEEL, ZINC PLATED, 5 MM BOLT SIZE	5310 99-122-3032 U1030/WA105001 Z5394/WA105001	2EA		X	LMH
028	NUT, SELF-LOCKING, HEXAGON ISO METRIC, STEEL, NYLON INSERT, ZINC COATED, 5 MM	5310 66-128-4580 Z5394/NY808011 Z5394/NY808011	2EA		X	LMH

* GRADE OF REPAIR (LIGHT, MEDIUM OR HEAVY)

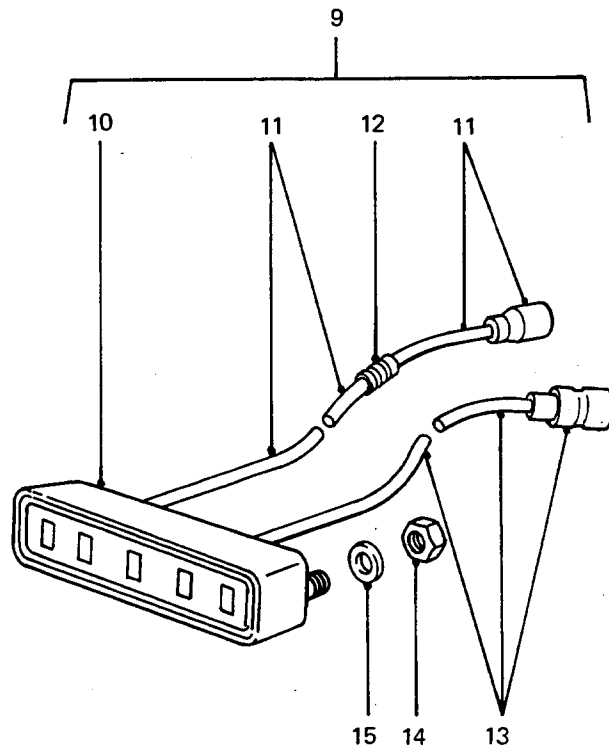
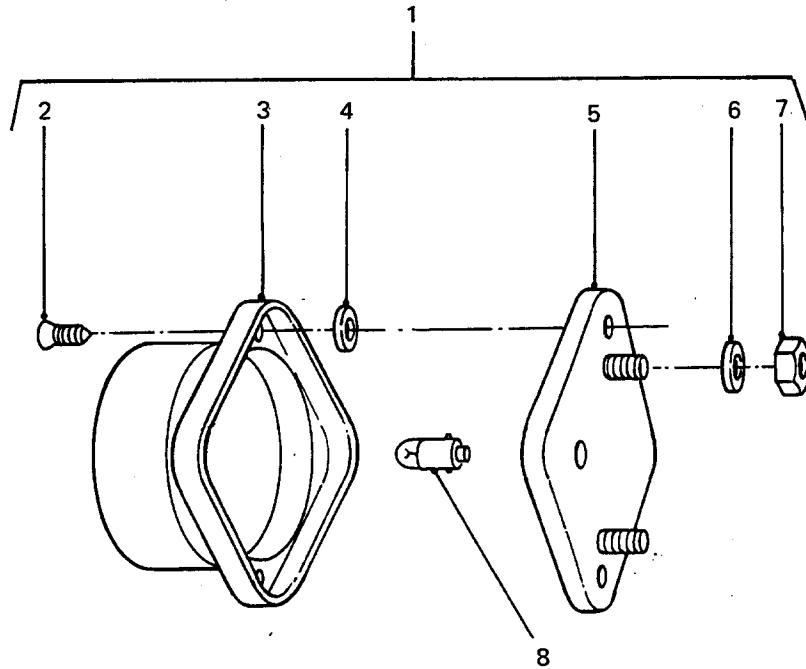

CONVOY AND BLACKOUT LAMPS

GROUP QJG
TITLE CONVOY AND BLACKOUT LAMPS

ITEM NO	DESIGNATION	NSN MANUFACTURER CODE/PART NO SUPPLIER CODE/PART NO	NO	U	E	L*
			OFF	O	X	M*
			I	P		H*
001	TAILLIGHT, VEHICULAR ASSEMBLY, CONVOY, L.E.D., CLEAR LENS (INCLUDES QJG 002 TO QJG 007)	6220 66-143-9940 Z5394/BYG9980 Z5394/BYG9980	1	EA	X	LMH
002	SCREW, RECESSED PAN HD, 4 MM BY 11 MM LG (USE QJG 001)	/NIL /NIL	2			
003	HOUSING (USE QJG 001)	/NIL /NIL	1			
004	WASHER, RUBBER, 1.7 MM THK, 7 MM OD, 4 MM ID, SQUARE SECTION (USE QJG 001)	/NIL /NIL	2			
005	HOLDER, INCANDESCENT LAMP (USE QJG 001)	/NIL /NIL	1			
006	WASHER, EXTERNAL TEETH, 6 MM ID (USE QJG 001)	/NIL /NIL	2			
007	NUT, HEX, 6 MM ID, 1 MM PITCH, 10 MM A/F, 5 MM HD THK, STEEL (USE QJG 001)	/NIL /NIL	2			
008	LAMP, INCANDESCENT, 12V, 2W, SINGLE CONTACT, BAYONET BA9S BASE, "T" SHAPE, CLEAR	6240 66-030-7433 Z5394/MYH3264 Z5394/MYH3264	1	EA	X	LMH
009	TAILLIGHT ASSY, BLACKOUT 12 VOLT ASSY, COMPRISES 1 YELLOW AND 2 RED SOLID STATE LAMPS, OVERALL LENGTH 9.9 INS (INCLUDES QJG 010 TO QJG 013)	6220 01-088-5915 5A910/DCE011016 Z5394/AYG9727	2	EA	A	LMH
010	LAMP (USE QJG 009)	/NIL /NIL	1			
011	CABLE, WITH MALE BULLET TERMINAL (USE QJG 009)	/NIL /NIL	1			
012	BAND, MARKER, STEEL, CRIMPED ON CABLE (ALSO PART OF QJG 009)	34904/12258212 34904/12258212	1			

* GRADE OF REPAIR (LIGHT, MEDIUM OR HEAVY)

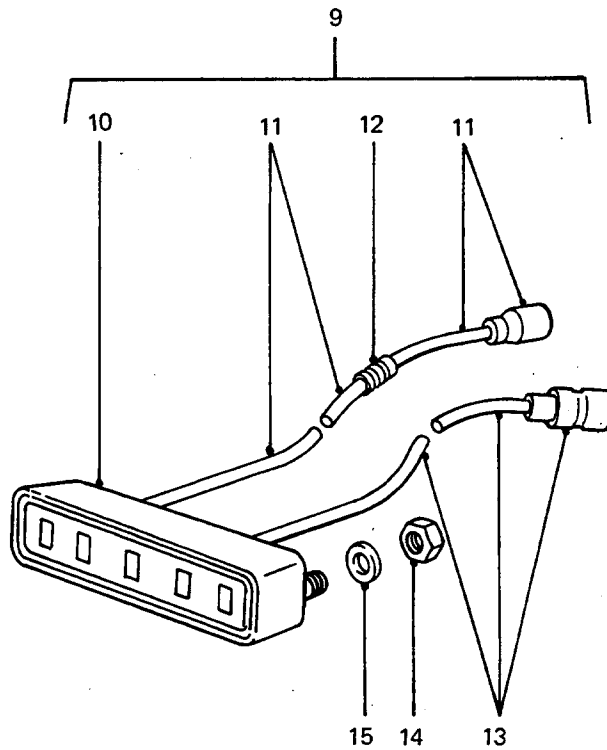
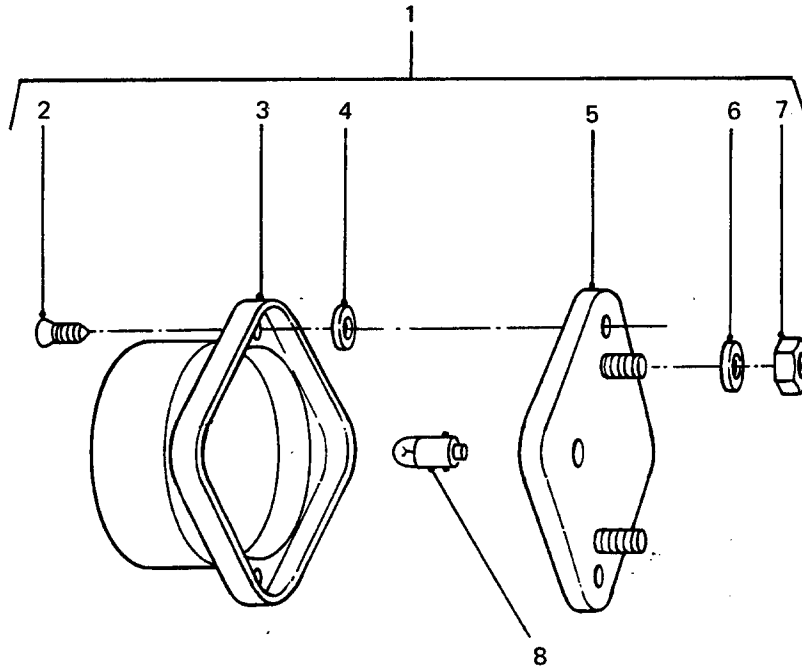

CONVOY AND BLACKOUT LAMPS

GROUP QJG
 TITLE CONVOY AND BLACKOUT LAMPS

ITEM NO	DESIGNATION	NSN MANUFACTURER CODE/PART NO SUPPLIER CODE/PART NO	NO OFF	U O I	E X P	L* M* H*
013	CABLE, WITH FEMALE BULLET TERMINAL (USE QJG 009)	/NIL /NIL	1			
014	NUT, SELF-LOCKING, HEXAGON ISO METRIC, STEEL, NYLON INSERT, ZINC COATED, 5 MM	5310 66-128-4580 Z5394/NY808011 Z5394/NY808011	2EA		X	LMH
015	WASHER, FLAT ROUND, STEEL, ZINC PLATED, 5 MM BOLT SIZE	5310 99-122-3032 U1030/WA105001 Z5394/WA105001	2EA		X	LMH

* GRADE OF REPAIR (LIGHT, MEDIUM OR HEAVY)

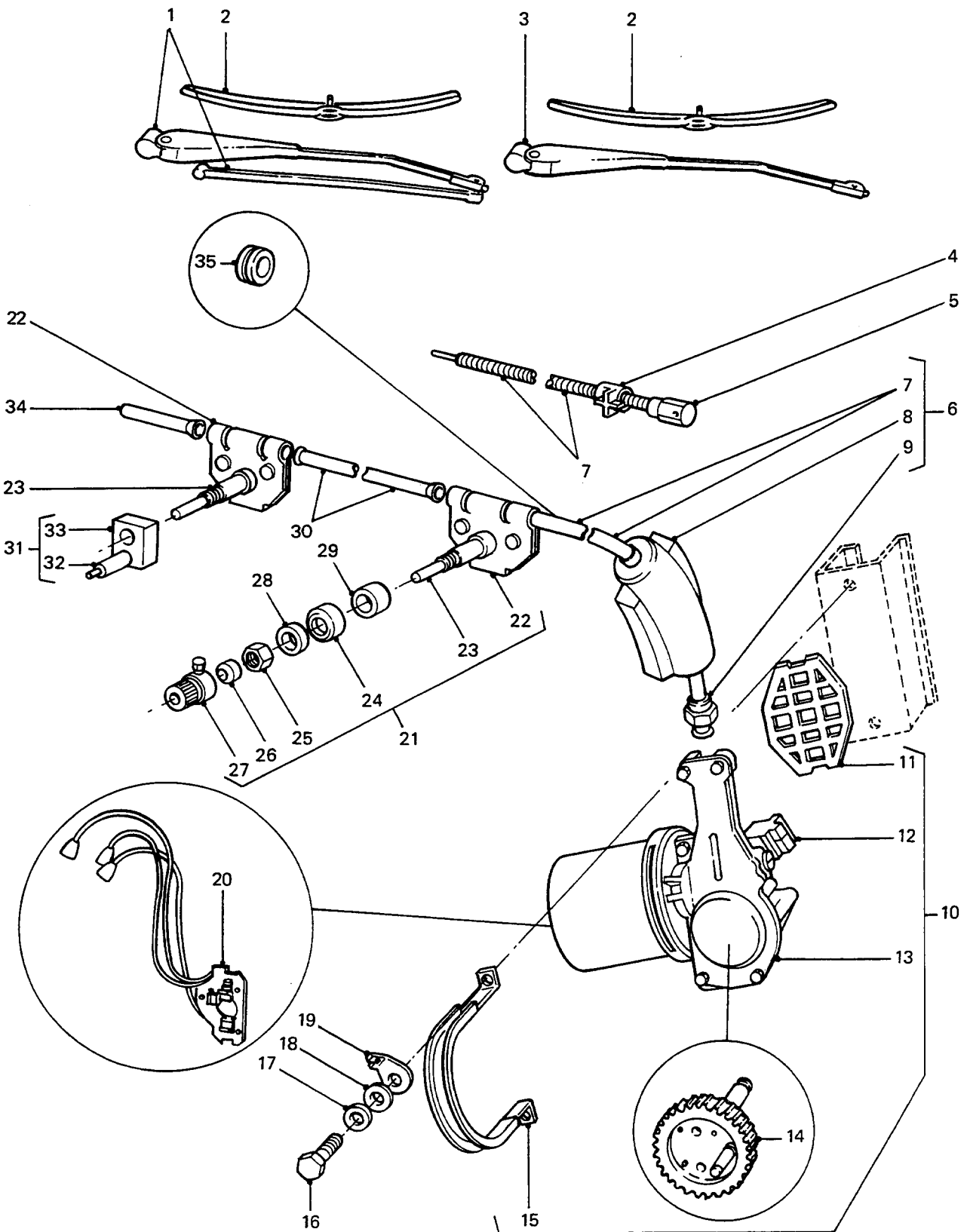

WINDSCREEN WIPER MOTOR AND LINKAGE

GROUP QKA
 TITLE WINDSCREEN WIPER MOTOR AND LINKAGE

ITEM NO	DESIGNATION	NSN MANUFACTURER CODE/PART NO SUPPLIER CODE/PART NO	NO	U	E	L*
				OFF	X	M*
				I	P	H*
001	ARM, WINDSHIELD WIPER RIGHT-HAND, SPLINE DRIVE	2540 66-128-5615 Z5394/AYG9852 Z5394/AYG9852	1EA		X	LMH
002	BLADE, WINDSHIELD WIPER RUBBER, INSERT REPLACABLE	2540 66-128-5616 Z5394/AYG9853 Z5394/AYG9853	1EA		X	LMH
003	ARM, WINDSHIELD WIPER LEFT-HAND, SPLINE DRIVE	2540 66-128-5617 Z5394/AYG9876 Z5394/AYG9876	1EA		X	LMH
004	FERRULE, THREADED, 14 MM BY 1 MM PITCH, ZINC, DIE CAST	Z5394/37H3694L Z5394/37H3694L	1			
005	RACK, WIPER DRIVE MULTI-STRAND WIRE CORE, WITH HELICAL WOUND OUTER WIRE, 6 MM OD, INNER CORE 4 MM OD	2540 66-128-4976 Z5394/RTC4682 Z5394/RTC4682	1EA		X	LMH
006	CASING, WIPER DRIVE STEEL TUBE, WIPER MOTOR TO RIGHT-HAND WHEELBOX (INCLUDES QKA 007 TO QKA 009)	2540 66-128-5618 Z5394/AYG9869 Z5394/AYG9869	1EA		X	LMH
007	TUBE, BUNDY, 7.9 MM OD, 0.71 MM WALL THK (USE QKA 006)	/NIL /NIL	1			
008	BOOT, RUBBER (ALSO PART OF QKA 006)	U1030/PRC2591 Z5394/PRC2591	1			
009	NUT, TUBE, 9/16 IN BY 26 TPI WHITWORTH THD, 18 MM A/F (USE QKA 006)	/NIL /NIL	1			
010	MOTOR, WINDSHIELD WIPER, ELECTRIC COMPLETE ASSEMBLY, RH STG (INCLUDES QKA 011 TO QKA 015 AND QKA 020)	2540 99-733-8614 U1030/RTC4678 Z5394/RTC4678	1EA		A	LMH
011	MOUNT, RESILIENT RUBBER, 30700 IN LG, 2.500 IN W, 0.340 IN THK (ALSO PART OF QKA 010)	5340 99-819-8231 U1030/150844 Z5394/R150844	1EA		X	LMH
012	SWITCH, PARKING, WIPER (ALSO PART OF QKA 010)	2540 99-821-9330 U1030/520160 Z5394/R520160	1EA		X	LMH

ISSUE NO: 3

REPAIR PARTS SCALE: 02185

PAGE NO: 313

* GRADE OF REPAIR (LIGHT, MEDIUM OR HEAVY)

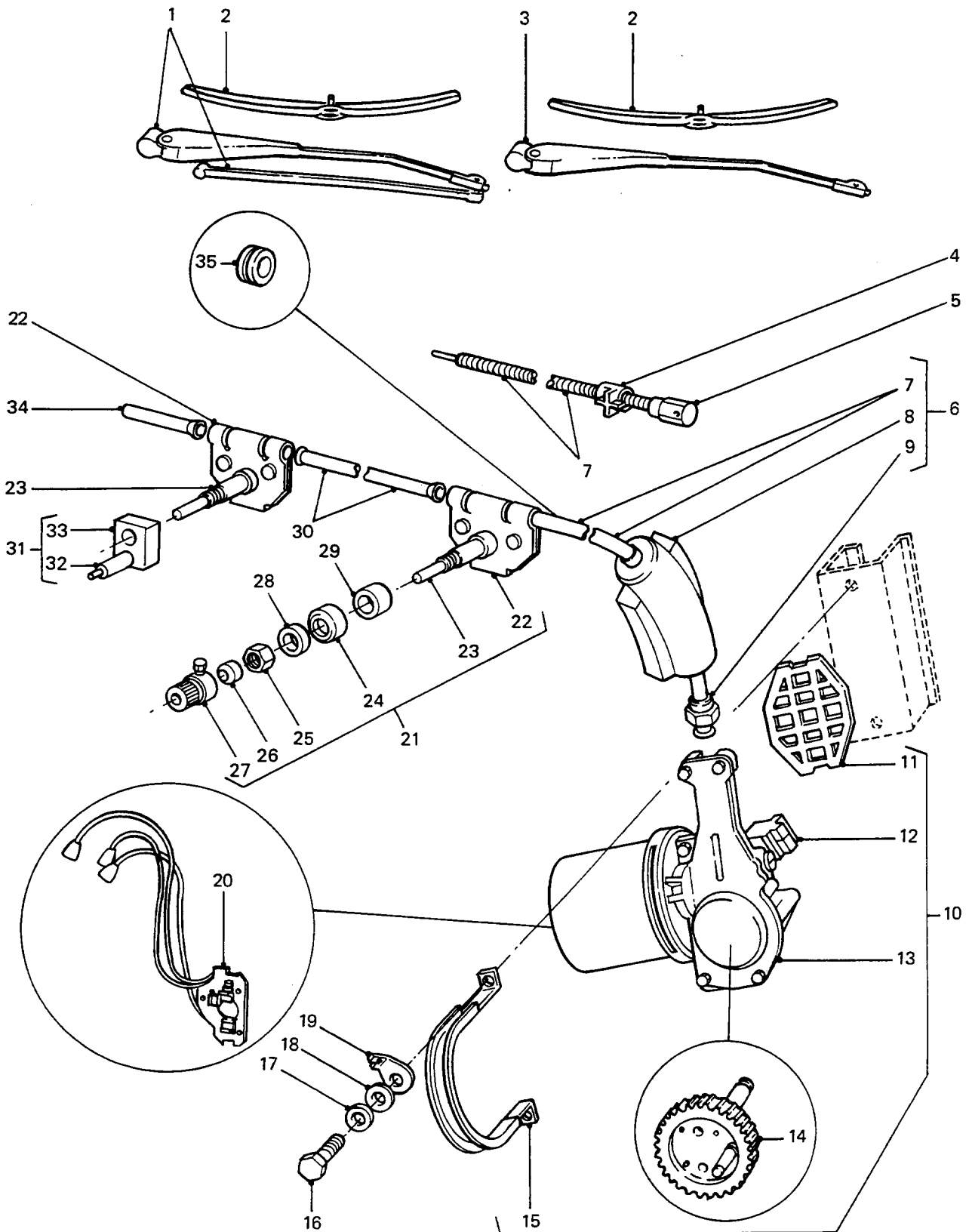

WINDSCREEN WIPER MOTOR AND LINKAGE

GROUP QKA
TITLE WINDSCREEN WIPER MOTOR AND LINKAGE

ITEM NO	DESIGNATION	NSN MANUFACTURER CODE/PART NO SUPPLIER CODE/PART NO	NO OFF	U	E	L*
				O I	X P	M* H*
013	HOUSING, MOTOR (USE QKA 010)	/NIL /NIL	1			
014	GEAR, WIPER MOTOR (ALSO PART OF QKA 010)	U1030/517646 Z5394/R517646	1			
015	STRAP AND SLEEVE ASSEMBLY RUBBER (ALSO PART OF QKA 010)	2540 99-824-3663 U1030/BHA4790 Z5394/BHA4790	1EA	X		LMH
016	SCREW, CAP, HEXAGON HEAD O METRIC, 6G, STEEL, HEX HD, ZINC PLATED , 6 MM, 1 MM PITCH, 16 MM LG	5305 99-122-5360 U1030/FS106161 Z5394/FS106161	2EA	X		LMH
017	WASHER, LOCK, SINGLE COIL, 6 MM ID	5310 99-208-6458 U1030/WL106001L Z5394/WL106001L	2EA	X		LMH
018	WASHER, FLAT RD, STEEL, ZINC PLATED, 6 MM NOM BOLT SIZE, 12.50 MM OD, 1.60 MM THK	5310 99-122-6474 Z5394/WA106001L Z5394/WA106001L	2EA	X		LMH
019	TERMINAL, QUICK DISCONNECT MALE, WIPER MOTOR EARTH	5940 99-805-0400 U1030/505205 Z5394/R505205	1EA	X		LMH
020	BRUSH SET, ELECTRICAL CONTACT W/SUPPRESSOR (ALSO PART OF QKA 010)	5977 66-128-4891 Z5394/RTC5575 Z5394/RTC5575	1EA	X		LMH
021	WHEELBOX, WINDSCREEN WIPER 32 TOOTH GEAR (INCLUDES QKA 022 TO QKA 027)	2540 99-495-7006 U1030/PRC8495 Z5394/PRC8495	2EA	X		LMH
022	BOX, WHEEL (USE QKA 021)	/NIL /NIL	1			
023	SPINDLE (USE QKA 021)	/NIL /NIL	1			
024	GROMMET (USE QKA 021)	/NIL /NIL	1			
025	NUT, HEX (USE QKA 021)	/NIL /NIL	1			

* GRADE OF REPAIR (LIGHT, MEDIUM OR HEAVY)

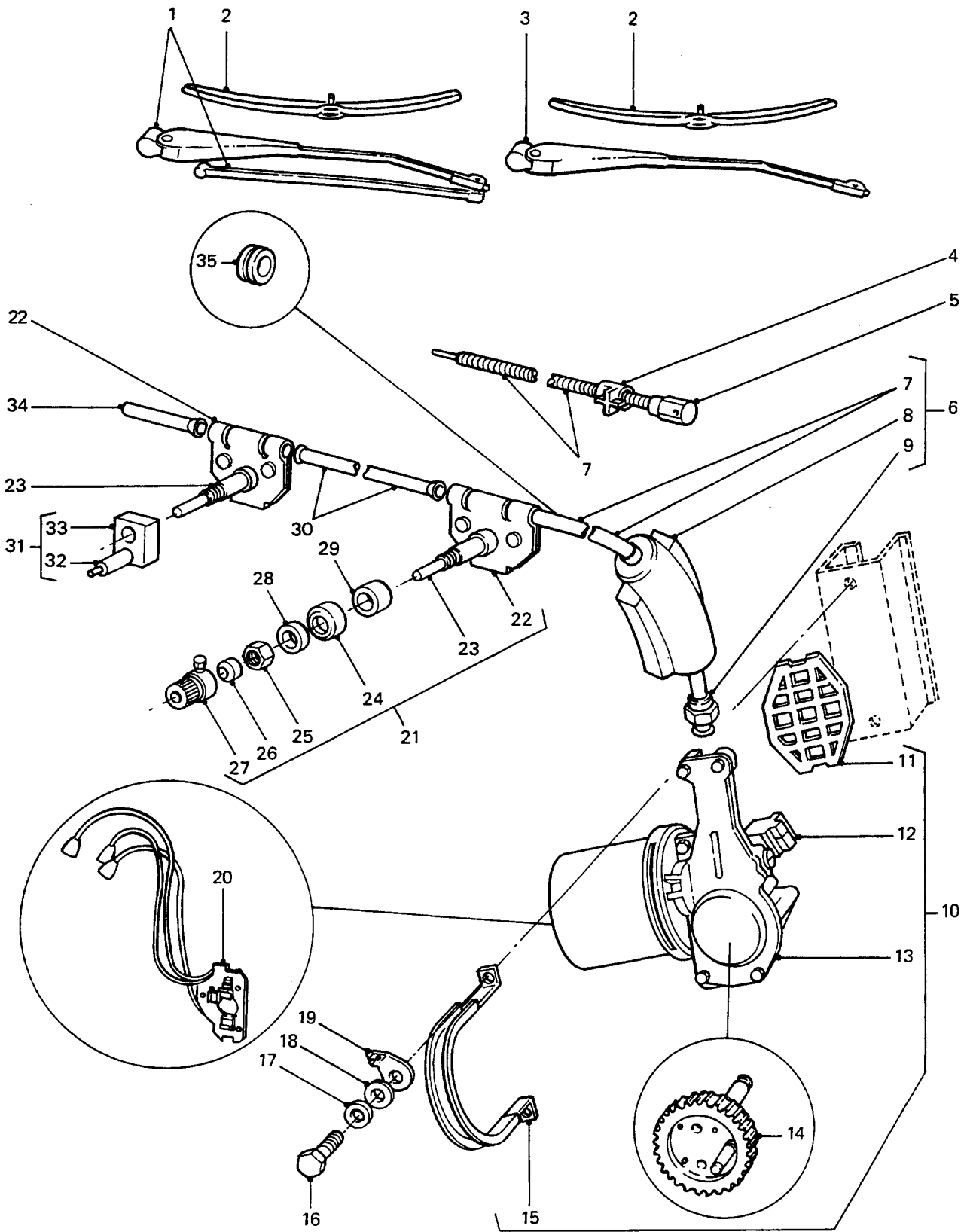

WINDSCREEN WIPER MOTOR AND LINKAGE

GROUP QKA
 TITLE WINDSCREEN WIPER MOTOR AND LINKAGE

ITEM NO	DESIGNATION	NSN MANUFACTURER CODE/PART NO SUPPLIER CODE/PART NO	NO OFF	U O	E X	L* M* H*
026	COVER, SEALING (USE QKA 021)	/NIL /NIL	1			
027	DRUM, SPLINED (ALSO PART OF QKA 021)	U1030/STC987 Z5394/STC987	1			
028	SPACER, WHEEL BOX, EXTERNAL, 18 MM OD, 9.7 MM ID, 5 MM THK, MILD STEEL, ZINC PLATED	Z5394/AYG9857 Z5394/AYG9857	2			
029	SPACER, WHEELBOX, INTERNAL, LH, 18 MM OD, 9.7 MM ID, 15 MM THK, MILD STEEL, ZINC PLATED	Z5394/AYG9877 Z5394/AYG9877	1			
030	CASING, WIPER DRIVE BUNDY TUBE, 7.9 MM OD, 515 MM LG, FLARED EACH END	2540 66-128-5619 Z5394/AYG9870 Z5394/AYG9870	1	EA	X	LMH
031	PIN AND SPACER ASSEMBLY (INCLUDES QKA 032 AND QKA 033)	Z5394/AYG9859 Z5394/AYG9859	1			
032	PIN (ALSO PART OF QKA 032)	Z0867/56081X Z0867/56081X	1			
033	SPACER, WIPER WHEELBOX, 25 MM BY 25 MM, 15 MM THK, 1 BY 10 MM DIA HOLE, 1 BY 4.7 MM DIA HOLE, MILD STEEL, ZINC PLATED (ALSO PART OF QKA 032)	/NIL /NIL	1			
034	CASING, WIPER DRIVE BUNDY TUBE, 80 MM LG, 7.9 MM OD, FLARED ONE END, OTHER SEALED	2540 66-128-5620 Z5394/AYG9871 Z5394/AYG9871	1	EA	X	LMH
035	GROMMET, WIPER CASING TO DASH, RUBBER	U1030/269257 Z5394/R269257	1			

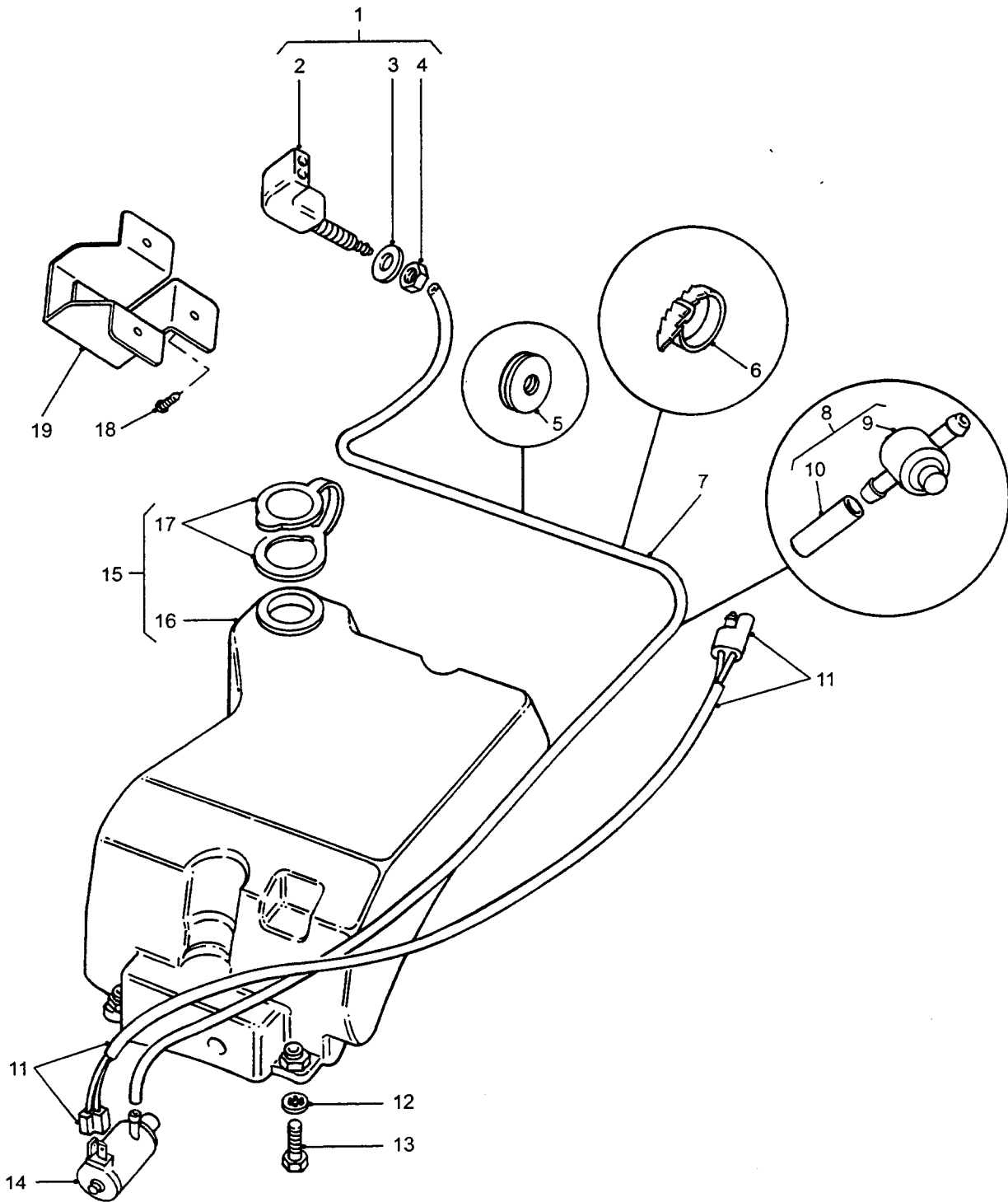

WINDSCREEN WASHER

GROUP QKB
 TITLE WINDSCREEN WASHER

ITEM NO	DESIGNATION	NSN MANUFACTURER CODE/PART NO SUPPLIER CODE/PART NO	NO OFF	U O	E X	L* M* H*
001	NOZZLE, WINDSHIELD WASHER ASSEMBLY PLASTIC, TWIN JET (INCLUDES QKB 002 TO QKB 004)	2540 66-128-5621 Z5394/AMR3026 Z5394/AMR3026	1	EA	X	LMH
002	JET, WINDSCREEN WASHER (USE QKB 001)	/NIL /NIL	1			
003	SEAL, RUBBER WASHER, JET (USE QKB 001)	/NIL /NIL	1			
004	NUT, HEX, WASHER JET (USE QKB 001)	/NIL /NIL	1			
005	GROMMET, RUBBER, 1-5/16 IN OD, 1/4 IN ID, 1/16 IN GROOVE, 5/16 IN THK	U1030/269257 Z5394/R269257	1			
006	CLIP, CABLE	5340 99-896-0609 U1030/240429 Z5394/R240429	2	EA	X	LMH
007	TUBING, PLASTIC, CLEAR, 3 M LG (USE AS REQUIRED)	U1030/PRC5754 Z5394/PRC5754	1			
008	VALVE AND TUBE ASSEMBLY, WINDSCREEN WASHER (INCLUDES QKB 009 AND QKB 010)	U1030/PRC8051 Z5394/PRC8051	1			
009	VALVE, NON RETURN, PVC, TRANSPARENT, CHELPLAS, TYPE 7609, TINTED GREEN (USE QKB 008)	/NIL /NIL	1			
010	TUBE, 4 MM ID, 6.4 MM OD, 50 MM LG, PVC (USE QKB 008)	/NIL /NIL	1			
011	CABLE ASSEMBLY, COMPLETE WITH CONNECTORS AND TERMINALS.	U1030/PRC3794 Z5394/PRC3794	1			
012	WASHER, LOCK STEEL, FLAT INT TEETH, CAD PLATED, NO.12 SCREW SIZE, 0.025 IN THK	5310 66-016-5982 Z5394/WF600041 Z5394/WF600041	3	EA	X	LMH
013	SCREW, MACHINE OOR MOUNTING	5305 99-849-8616 U1030/78210 Z5394/R78210	3	EA	X	LMH

* GRADE OF REPAIR (LIGHT, MEDIUM OR HEAVY)

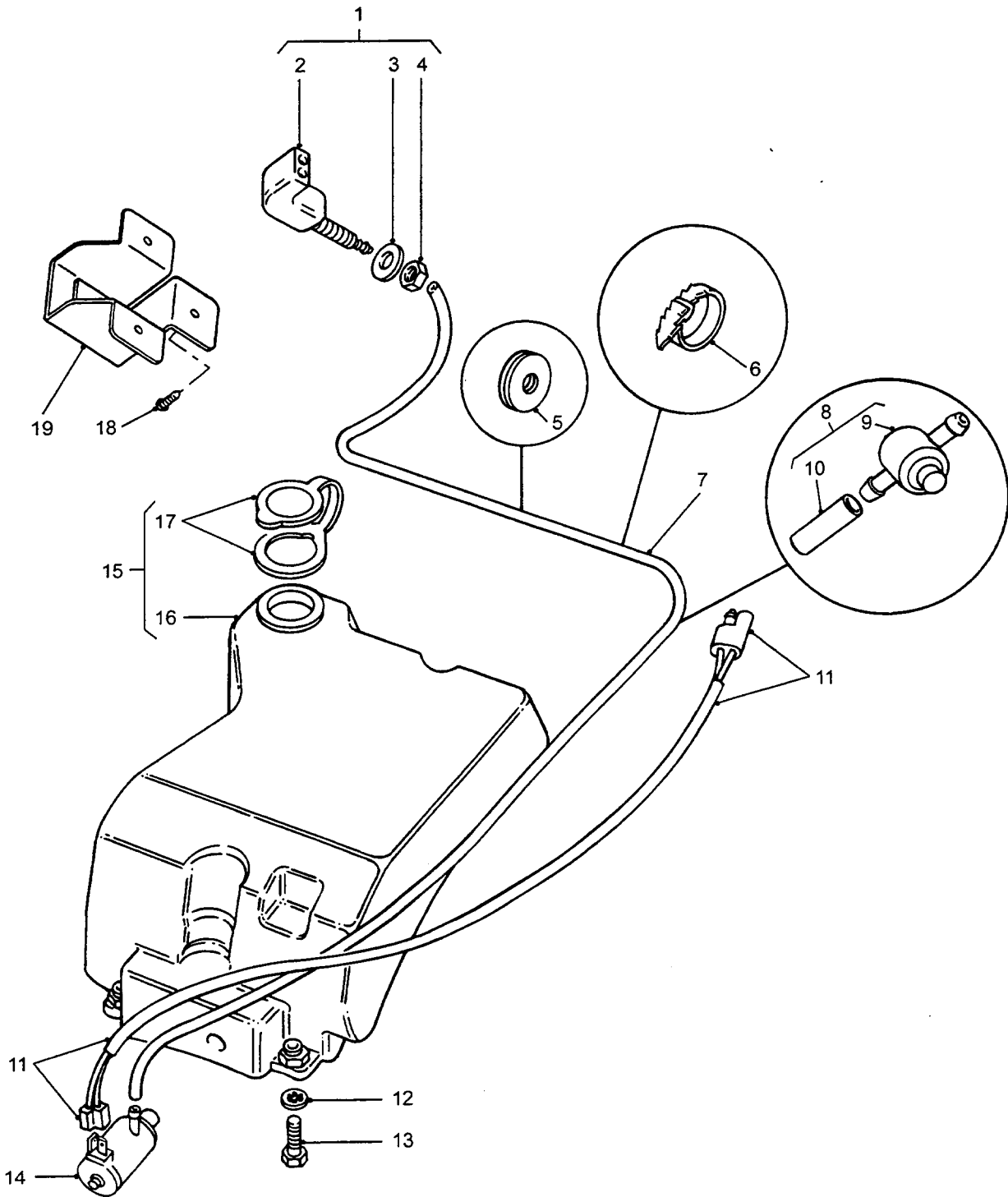

WINDSCREEN WASHER

GROUP QKB
 TITLE WINDSCREEN WASHER

ITEM NO	DESIGNATION	NSN MANUFACTURER CODE/PART NO SUPPLIER CODE/PART NO	NO OFF	U O	E X	L* M* H*
014	PUMP, WINDSHEILD WASHER AUTOMOTIVE 12V DC	2540 66-128-4975 Z5394/GWW1194 Z5394/GWW1194	1	EA	X	LMH
901	GROMMET, PUMP TO RESERVOIR, RUBBER	U1030/RTC5827 Z5394/RTC5827	1			
015	RESERVOIR ASSEMBLY, WINDSHIELD WASHER PLASTIC, MULTI ANGLE, 1 FILLER HOLE, 1 OUTLET, 2 MTG HOLES (INCLUDES QKB 016 AND QKB 017)	2540 66-128-4977 Z5394/PRC5756 Z5394/PRC5756	1	AY	X	LMH
016	RESERVOIR, WINDSCREEN WASHER (USE QKB 015)	/NIL /NIL	1			
017	CAP, SNAP ON PLASTIC, ROUND SHAPE, W/INTEGRAL RETAINING STRAP (ALSO PART OF QKB 015)	2540 99-729-2983 Z5394/PRC2854 Z5394/PRC2854	1	EA	X	LMH
018	SCREW, PAN HAND, RECESSED (MODIFIED VIDE EMEI VEH G 299-6)	U1030/AB610055 Z5394/AB610055	3			
019	GUARD, WINDSCREEN WASHER NOZZLE (MODIFIED VIDE EMEI VEH G 299-6)	Z5394/HYG6591 Z5394/HYG6591	1			

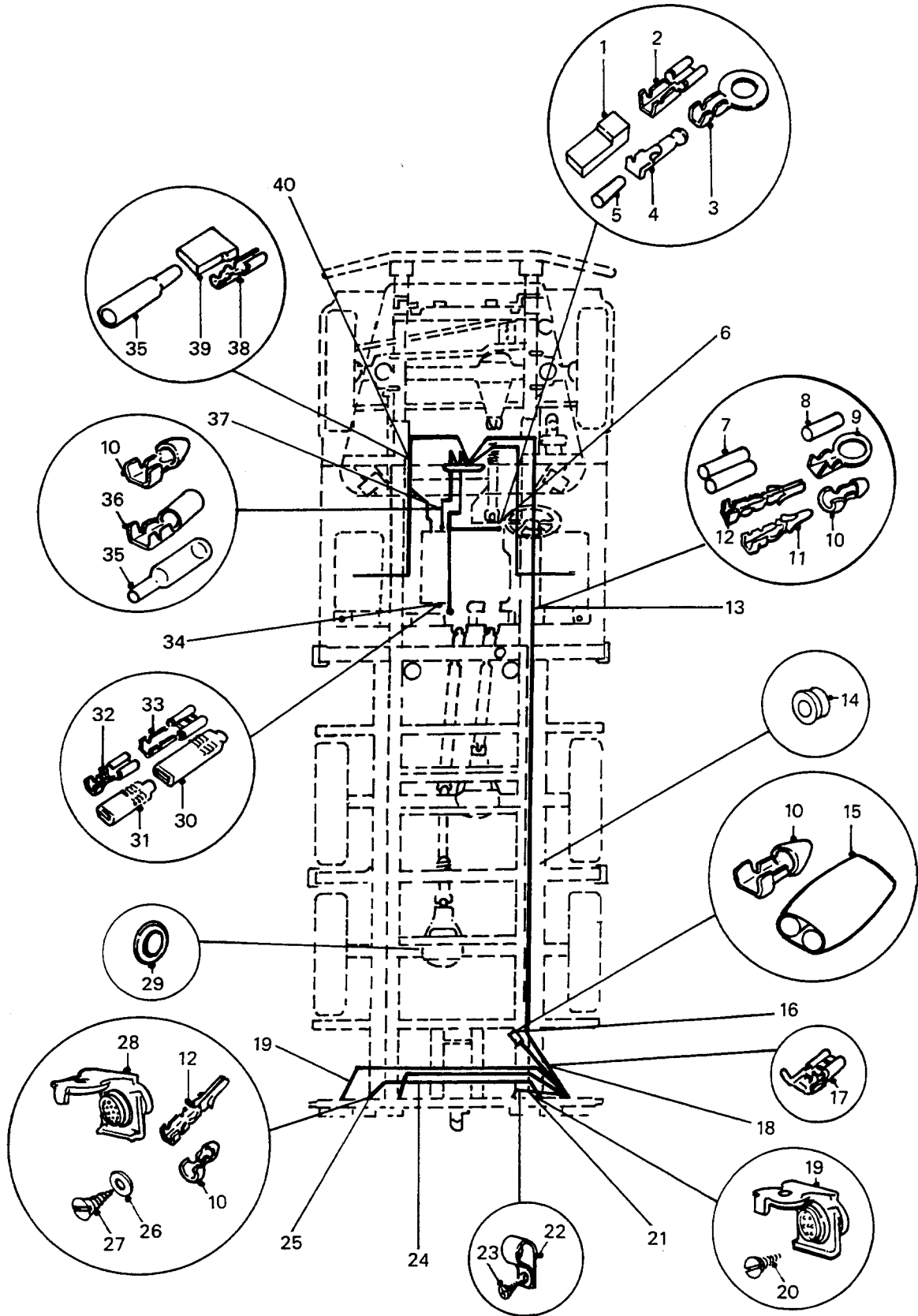

REAR WIRING HARNESSES AND FITTINGS

GROUP QL
 TITLE REAR WIRING HARNESSSES AND FITTINGS

ITEM NO	DESIGNATION	NSN MANUFACTURER CODE/PART NO SUPPLIER CODE/PART NO	NO OFF	U	E	L*
				O I	X P	M* H*
001	INSULATOR, TERMINAL, NYLON, CLEAR, 23 MM LG, 9.3 MM W, 6.6 MM H (ALSO PART OF QL 006)	Z0220/H2096B Z0220/H2096B	2			
002	TERMINAL, BRASS, 0.30 MM THK, 19.8 MM LG, 3.9 MM INSULATION DIA (ALSO PART OF QL 006)	Z0220/H3555 Z0220/H3555	2			
003	TERMINAL, EYE, BRASS, NATURAL FINISH, 0.70 MM THK, 21.4 MM LG, 9.5 MM W (ALSO PART OF QL 006)	Z0220/H1864 Z0220/H1864	1			
004	TERMINAL, BULLET, BRASS, NATURAL, 22.2 MM LG, 4.6 MM BULLET DIA (ALSO PART OF QL 006)	Z0220/H2707 Z0220/H2707	1			
005	INSULATOR, TERMINAL, SOFT PVC, CLEAR (ALSO PART OF QL 006)	Z0220/H2805 Z5394/AYG9936	1			
006	HARNESS ASSEMBLY, DIFF LOCK SWITCH TO CHASSIS HARNESS, TWO WIRES, BLUE WITH BLACK TRACE AND PLAIN BLACK, 2 MM DIA, 150 MM O/A LG (INCLUDES QL 001 TO QL 005)	U1030/PRC3085 Z5394/PRC3085	1			
901	SPLICE SET, QUICK DISCONNECT RED, SINGLE CIRCUIT, 2 WIRE	5940 66-017-9989 Z0220/H851 Z5394/MYH1780	2	EA	X	LMH
007	CONNECTOR, BULLET, 4 WAY, FEMALE (ALSO PART OF QL 013 AND QL 902)	Z0027/54944095 Z0027/54944095	2			
008	CONNECTOR, BULLET, 2 WAY, FEMALE (ALSO PART OF QL 013 AND QL 902)	Z0027/54941384 Z0027/54941384	1			
009	TERMINAL, EYE, WITH INSULATION SUPPORT, BRASS, NATURAL FINISH, 0.90 MM THK, 30.9 MM LG, 17.5 MM W (ALSO PART OF QL 013 AND QL 902)	Z0220/H236E Z5394/BYG9132	2			

* GRADE OF REPAIR (LIGHT, MEDIUM OR HEAVY)

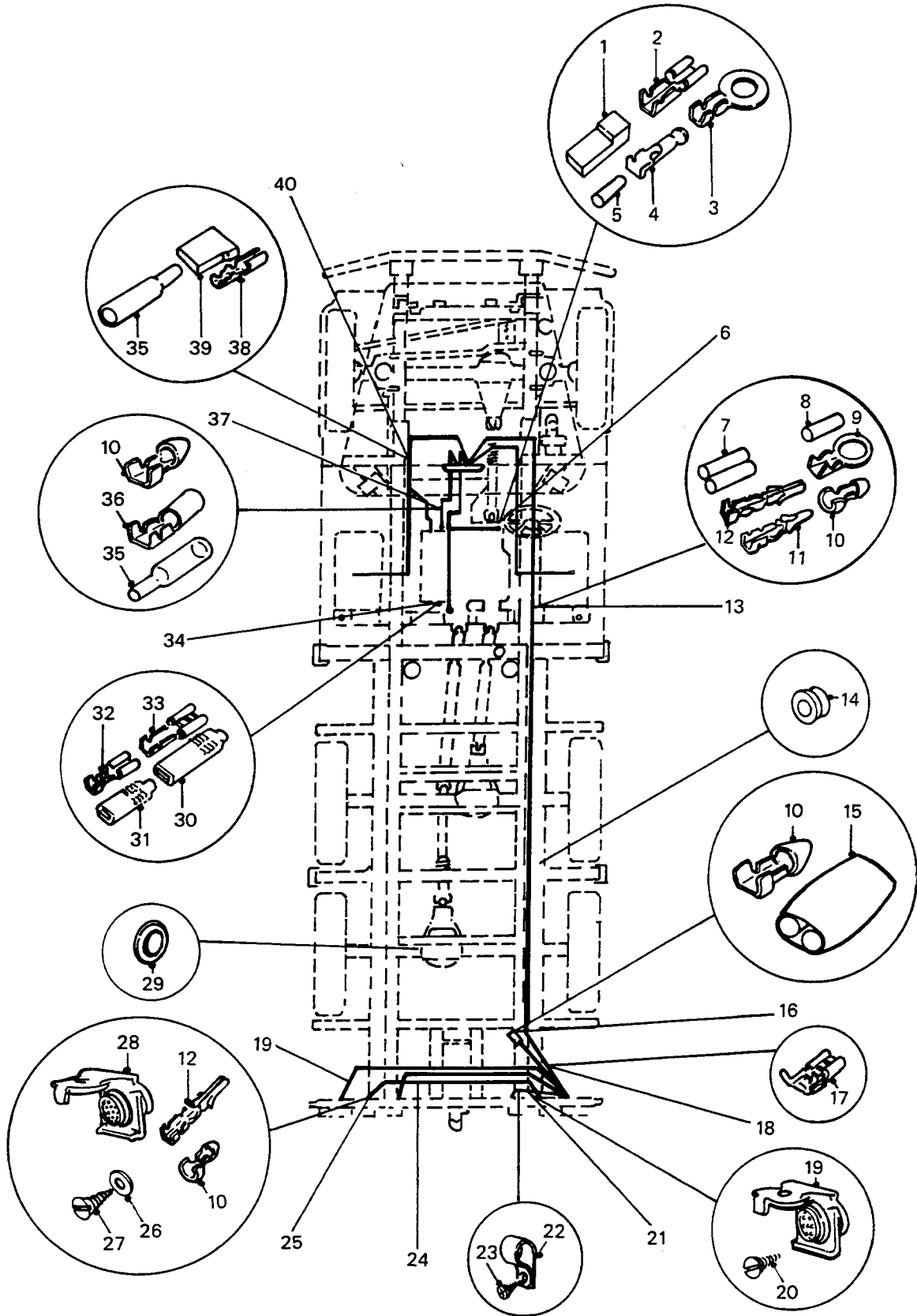

REAR WIRING HARNESSES AND FITTINGS

GROUP QL
TITLE REAR WIRING HARNESSSES AND FITTINGS

ITEM NO	DESIGNATION	NSN MANUFACTURER CODE/PART NO SUPPLIER CODE/PART NO	NO	U	E	L*
			OFF	O	X	M*
			I	P	H	H*
010	FERRULE, ELECTRICAL CONDUCTOR BULLET, BRASS, CRIMP, 12.7 MM LG, 4.7 MM OD (ALSO PART OF QL 013, QL 902, QL 016, QL 021, QL 024, QL 025 AND QL 037)	5940 66-128-4737 Z0220/H2721 Z5394/MYH2565	7	EA	X	LMH
011	TERMINAL, PIN, PRE-PI, BRASS, 0.25 MM THK, 21.9 MM LG (ALSO PART OF QL 013 QL 902, AND QL 021)	Z0220/H9002 Z0220/H9002	19			
012	TERMINAL, PIN, PRE-PI, BRASS, 0.25 MM THK, 21.9 MM LG (ALSO PART OF QL 013, QL 902, QL 018 AND QL 040)	Z0220/H9001 Z5394/HYM268	26			
013	HARNESS, CHASSIS (BARREL FUSES TYPE, MODIFIED VIDE EMEI VEH G 189-2)	Z5394/AYG9971 Z5394/AYG9971	1			
902	HARNESS, CHASSIS (BLADE FUSES TYPE, MODIFIED VIDE EMEI VEH G 189-2)	Z5394/BYG9065 Z5394/BYG9065	1			
014	GROMMET, NONMETALLIC RUBBER	5325 66-098-2816 U1030/589452 Z5394/R589452	4	EA	X	LMH
015	TERMINAL, QUICK DISCONNECT (ALSO PART OF QL 016)	5940 66-036-8141 Z0220/H862 Z5394/AYH9037	1	PK	X	LMH
016	HARNESS ASSEMBLY, CONVOY LAMP, SINGLE CABLE, RED WITH YELLOW TRACER, 800 MM LG (INCLUDES QL 010 AND QL 015)	Z5394/AYG9577 Z5394/AYG9577	1			
903	STRAP, TIEDOWN, ELECTRICAL COMPONENTS	5975 12-199-8964 Z3663/T50R Z5394/MYH1763	13	EA	X	LMH
017	TERMINAL, QUICK DISCONNECT RECEPTACLE, CRIMP, BRASS, 6.3 MM LG (ALSO PART OF QL 018)	5940 66-119-8561 Z0220/H1191 Z5394/AYK9152	8	EA	X	LMH

ISSUE NO: 3

REPAIR PARTS SCALE: 02185

PAGE NO: 319

* GRADE OF REPAIR (LIGHT, MEDIUM OR HEAVY)

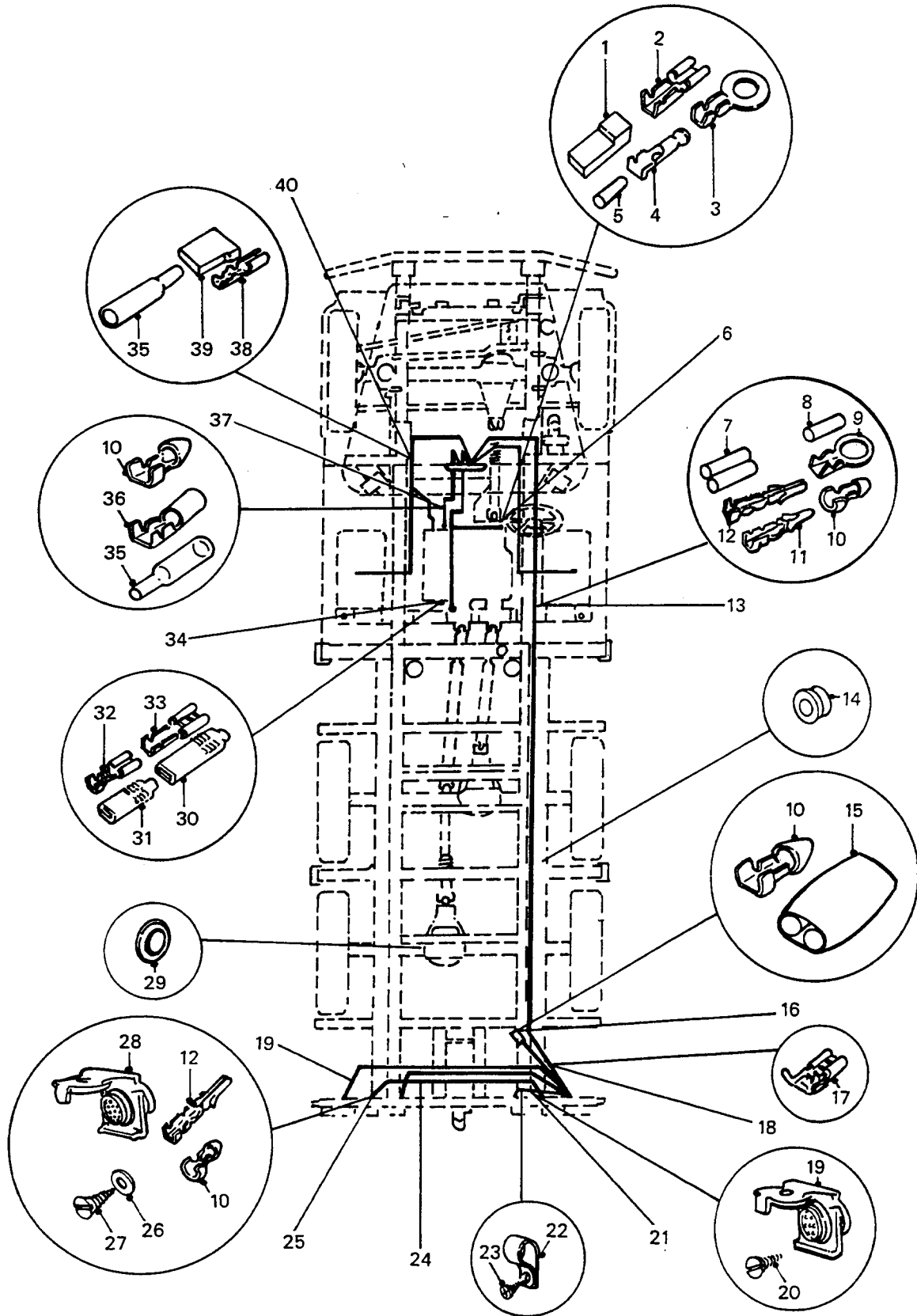

REAR WIRING HARNESSES AND FITTINGS

GROUP QL
 TITLE REAR WIRING HARNESSSES AND FITTINGS

ITEM NO	DESIGNATION	NSN MANUFACTURER CODE/PART NO SUPPLIER CODE/PART NO	NO OFF	U I	E X P	L* M* H*
018	CABLE ASSEMBLY, REAR LAMPS, 16/0.3 MM WIRE DIA, 600 MM LG (INCLUDES QL 012 AND QL 017)	Z5394/AYG9970 Z5394/AYG9970	2			
019	CONNECTOR, RECEPTACLE, ELECTRICAL (ALSO PART OF QL 021)	5935 66-055-1378 Z0220/H1715BK Z5394/HYM754	1	EA	A	LMH
020	SCREW, SELF TAPPING, RECESSED, COUNTERSUNK HD, 5/8 IN DIA, 1-1/4 IN LG, ZINC PLATED	U1030/AC610101 Z5394/AC610101	3			
021	PLUG AND HARNESS ASSEMBLY, 7 PIN (INCLUDES QL 010, QL 011 AND QL 019)	Z5394/AYG9967 Z5394/AYG9967	1			
022	CLAMP, LOOP	5340 66-128-4546 Z5394/MYH2697 Z5394/MYH2697	6	EA	X	LMH
023	SCREW, 14 MM DIA, 20 TPI, 22 HWF, TEKS PLATED, HEX HD, SELF DRILLING/TAPPING	Z2665/6-311-0038-5 Z5394/MYH3337	6			
024	CABLE ASSEMBLY, BLACKOUT LIGHT EXTENSION, 300 MM LG, RED WITH BLUE TRACER, 9/0.3 MM WIRE SIZE (INCLUDES QL 010 AND QL 904 TO QL 906)	Z5394/AYG9741 Z5394/AYG9741	2			
904	SHELL (ALSO PART OF QL 024 AND QL 025)	34904/8338561 34904/8338561	3			
905	TERMINAL (ALSO PART OF QL 024 AND QL 025)	34904/8338564 34904/8338564	3			
906	SLEEVE (ALSO PART OF QL 024 AND QL 025)	34904/8338562 34904/8338562	3			
025	CABLE ASSEMBLY, NATO PLUG, 600 MM LG, 12 PIN (INCLUDES QL 010, QL 012, QL 028 AND QL 904 TO QL 909)	Z5394/BYG9079 Z5394/BYG9079	1			

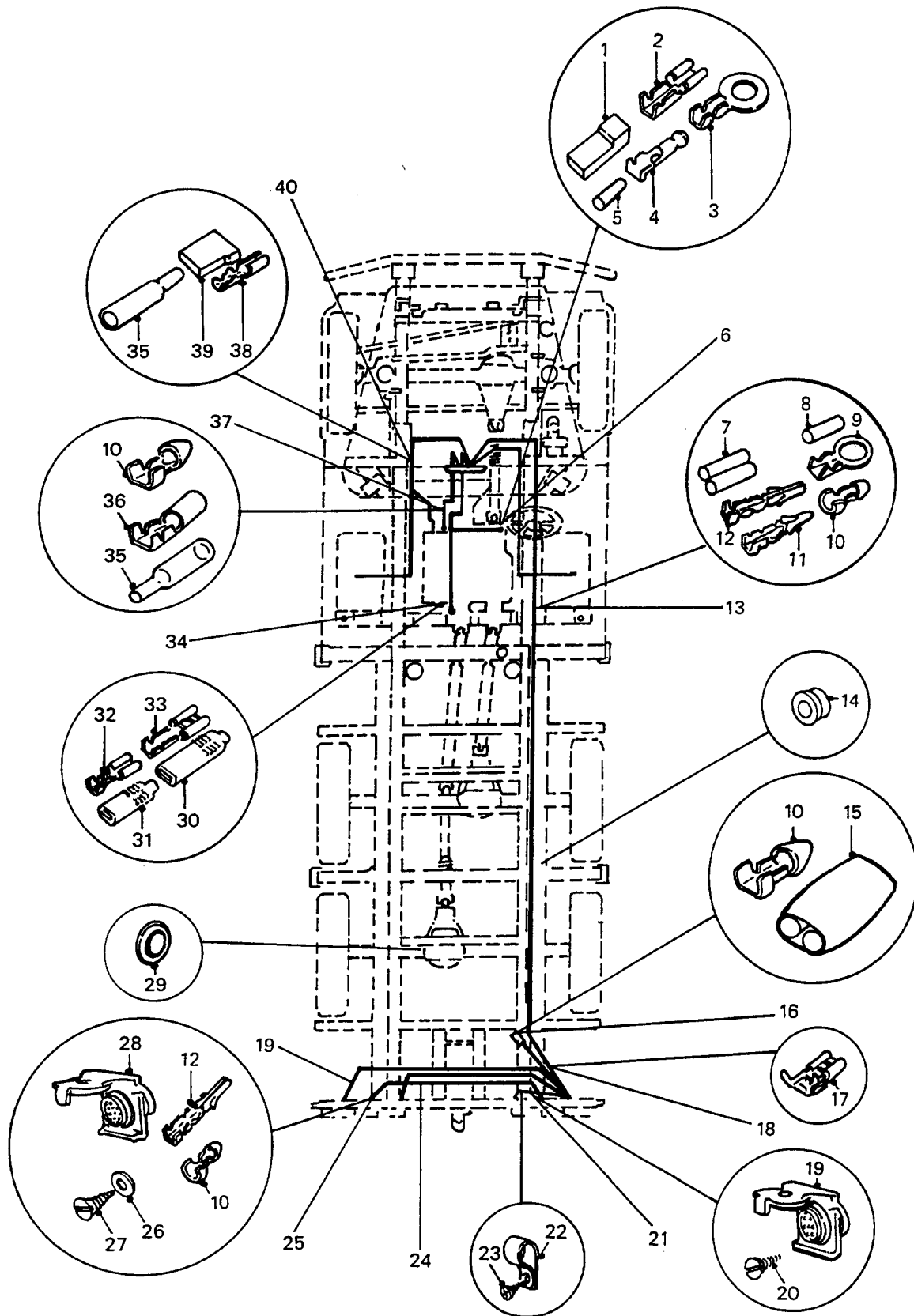

REAR WIRING HARNESSES AND FITTINGS

GROUP QL
TITLE REAR WIRING HARNESSSES AND FITTINGS

ITEM NO	DESIGNATION	NSN MANUFACTURER CODE/PART NO SUPPLIER CODE/PART NO	NO OFF	U	E	L*
				O I	X P	M* H*
907	SHELL (ALSO PART OF QL 025)	34904/8338566 34904/8338566	2			
908	WASHER (ALSO PART OF QL 025)	34904/8338567 34904/8338567	2			
909	CONTACT (ALSO PART OF QL 025)	34904/MS27148-2 34904/MS27148-2	2			
026	WASHER, LOCK, SINGLE COIL, 6 MM ID	5310 99-208-6458 U1030/WL106001L Z5394/WL106001L	4EA		X	LMH
027	SCREW, TAPPING THREAD FORMING, PAN HD, 6 MM DIA	5305 66-128-4597 Z5394/MYH3122 Z5394/MYH3122	4EA		X	LMH
028	CONNECTOR, RECEPTACLE, ELECTRICAL, 12 CONTACTS, C/W SPRING LOADED COVER (ALSO PART OF QL 025, REFER QM 007)	Z0645/9203 Z5394/HYG582	1			
029	PLUG, BLANKING, REAR CROSSMEMBER, 52.1 MM ID, 60.2 MM OD, 9.1 MM THK, BLACK	Z1397/BP-2 Z5394/MYH3206	2			
030	INSULATOR, TERMINAL, PVC, CLEAR, 27.88 MM LG, 9.5 MM W, 5.5 MM H (ALSO PART OF QL 034)	Z0220/H1135 Z5394/AYH9143	1			
031	INSULATOR, TERMINAL, PVC, CLEAR, 22.6 MM LG, 7.9 MM W, 5.1 MM H (ALSO PART OF QL 034)	Z0220/H2088 Z0220/H2088	1			
032	RECEPTACLE, QC, BRASS, NATURAL FINISH, 0.30 MM THK, 15.4 MM LG (ALSO PART OF QL 034)	Z0220/H1143 Z5394/AYA9065	1			
033	RECEPTACLE, QC, BRASS, NATURAL FINISH, 0.45 MM THK, 19.8 MM LG (ALSO PART OF QL 034)	Z0220/H1072 Z5394/AYH9142	1			

ISSUE NO: 3

REPAIR PARTS SCALE: 02185

PAGE NO: 321

* GRADE OF REPAIR (LIGHT, MEDIUM OR HEAVY)

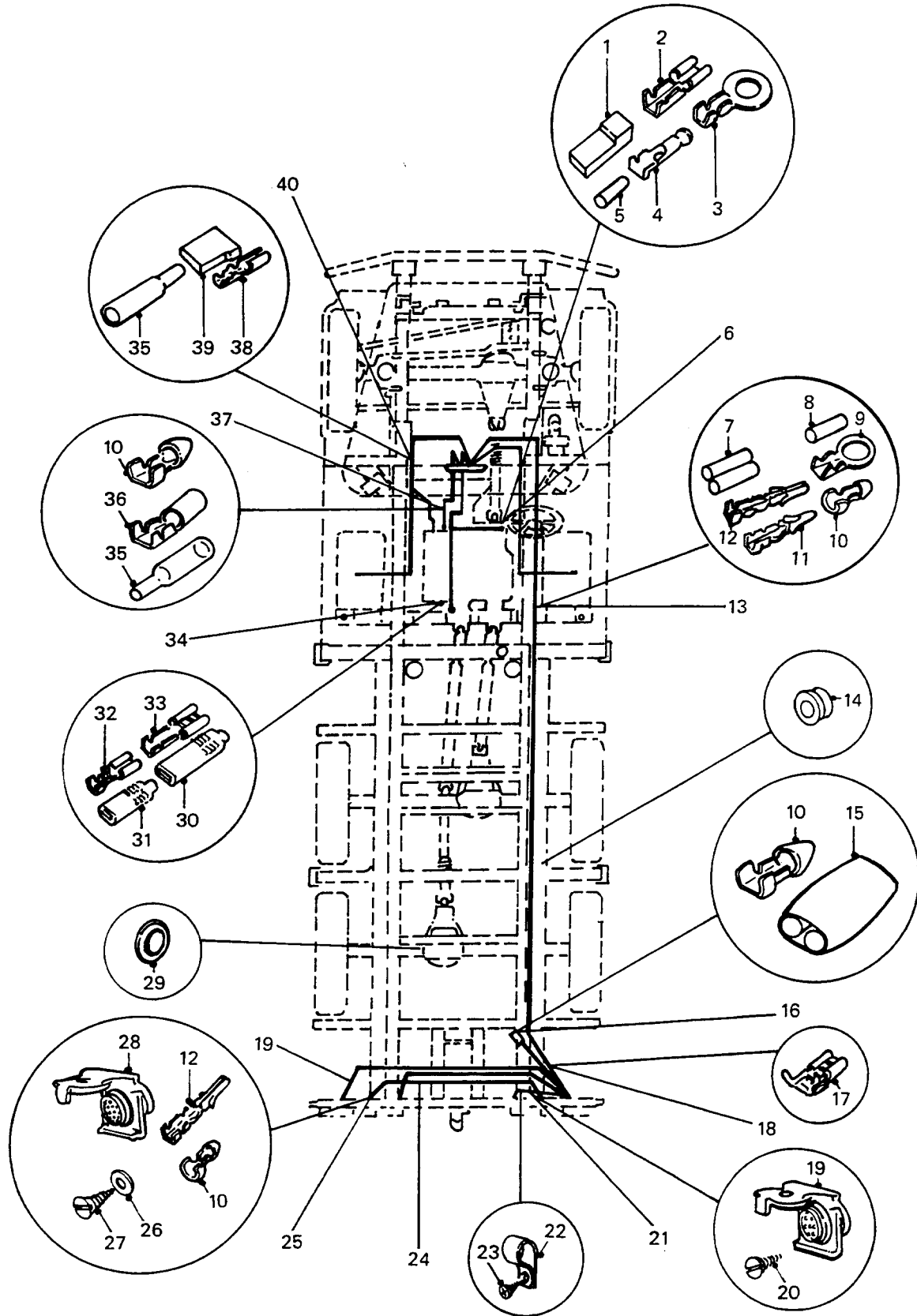

REAR WIRING HARNESSES AND FITTINGS

GROUP QL
 TITLE REAR WIRING HARNESSSES AND FITTINGS

ITEM NO	DESIGNATION	NSN MANUFACTURER CODE/PART NO SUPPLIER CODE/PART NO	NO OFF	U O	B X	L* M*
				I	P	H*
034	CABLE ASSEMBLY, 6 WD. LIGHT TO SWITCH, BLACK WITH GREEN TRACER, 16/0.3 MM WIRE SIZE, 2000 MM LG (INCLUDES QL 030 TO QL 033)	Z5394/AYG9897 Z5394/AYG9897	1			
035	INSULATOR, TERMINAL, PVC, CLEAR, 33 MM LG, 4.6 MM OD, 3.8 MM ID (ALSO PART OF QL 037 AND QL 040)	Z0220/H2806 Z5394/AYG9120	3			
036	TERMINAL, FEMALE, RECEPTACLE, BRASS, CRIMPED, 17 MM LG, 0.38 MM THK (ALSO PART OF QL 037)	Z0220/H2743 Z0220/H2743	1			
037	HARNESS ASSEMBLY, REVERSE LIGHT SWITCH, 14/0.3 MM WIRE, 500 MM LG (INCLUDES QL 010, QL 035 AND QL 036)	Z5394/AYG9804 Z5394/AYG9804	1			
910	TIE, CABLE, FUEL HARNESS TO CAB LONGITUDINALS, PLASTIC, BLACK, 155 MM LG, 8 MM W, W/RETAINING PLUG	U1030/AAU3686 Z5394/AAU3686	2			
038	RECEPTACLE, BULLET, PHOSPHORUS BRONZE, NATURAL FINISH, 0.38 MM THK, 23.4 MM LG (ALSO PART OF QL 040)	Z0220/H1286 Z5394/AYG9119	2			
039	INSULATOR, TERMINAL, FLAG TYPE, PVC, CLEAR, 17.1 MM LG, 11.2 MM W, 4.7 MM H (ALSO PART OF QL 040)	Z0220/H2791 Z0220/H2791	2			
040	HARNESS ASSEMBLY, FUEL TANKS (INCLUDES QL 012, QL 038 AND QL 039. REFER QH 024)	/NIL /NIL	1			

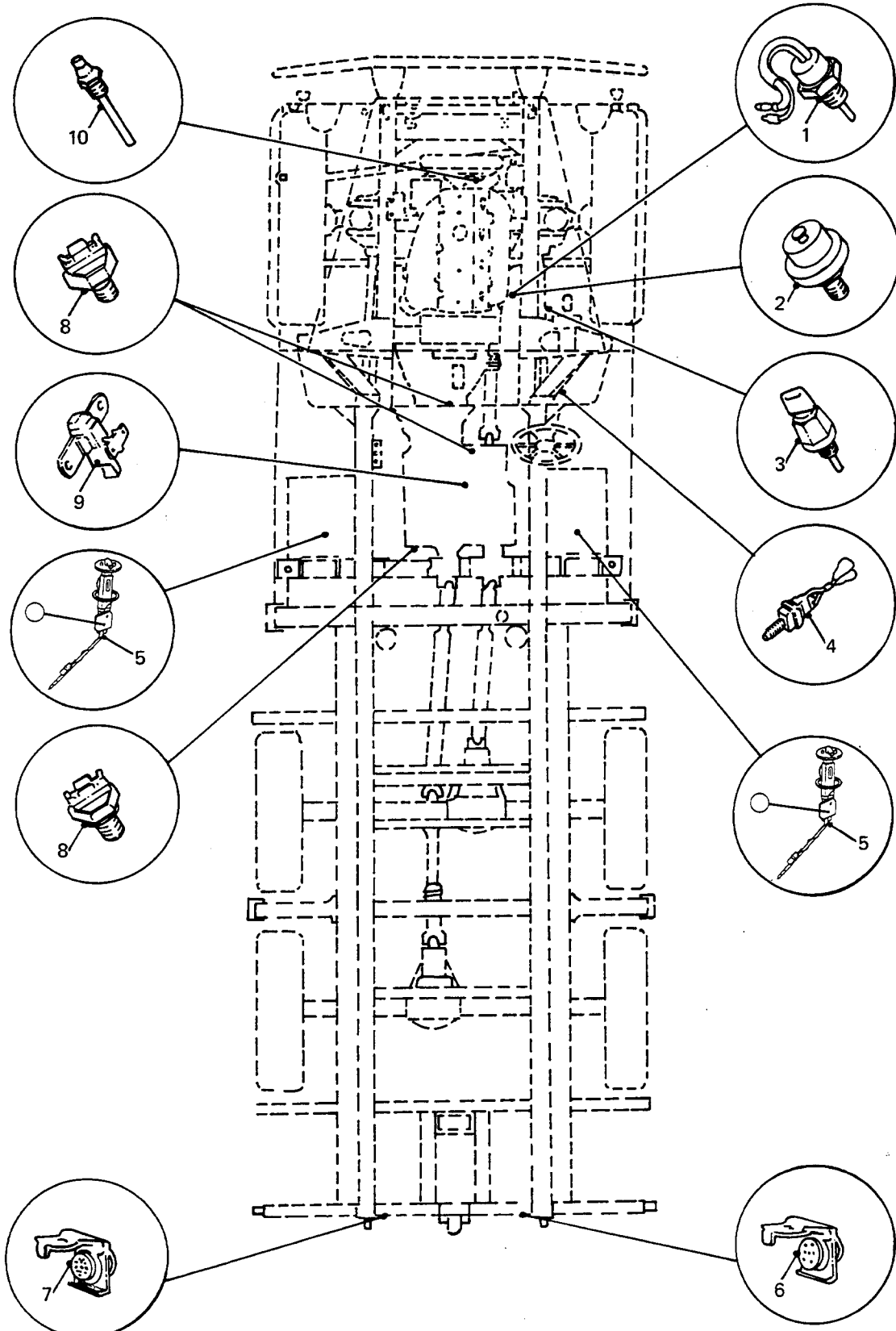

**SWITCH, SENDER UNIT AND
SOCKET LOCATIONS**

GROUP QM
TITLE SWITCH, SENDER UNIT AND SOCKET LOCATIONS

ITEM NO	DESIGNATION	NSN MANUFACTURER CODE/PART NO SUPPLIER CODE/PART NO	NO	U	E	L*
			OFF	O	X	M*
			I	P		H*
001	SWITCH, PRESSURE REVERSE LIGHTS	5930 66-128-4812 S0226/8941780031 Z5394/8941780031	1EA		X	LMH
002	SWITCH, PRESSURE OIL, ENGINE	5930 66-128-5402 S0226/9827202092 Z5394/9827202092	1EA		X	LMH
003	SWITCH, SHUTTLE VALVE ASSEMBLY AND MOUNTING	2530 99-839-0450 U1030/AAU1700J Z5394/AAU1700J	1EA		X	LMH
004	SWITCH, PUSH SINGLE POLE, SINGLE THROW	5930 99-797-8645 U1030/PRC4297 Z5394/PRC4297	1EA		X	LMH
005	TRANSMITTER, LIQUID QUANTITY	6680 66-128-4877 Z5394/AYG9825 Z5394/AYG9825	2EA		A	LMH
006	CONNECTOR, RECEPTACLE, ELECTRICAL (REFER GROUP QL)	Z0220/H1715BK Z5394/HYM754	1			
007	CONNECTOR, RECEPTACLE, ELECTRICAL 12 CONTACTS, C/W SPRING LOADED COVER	5935 12-128-1833 Z0645/9203 Z5394/HYG582	1EA		X	LMH
008	SWITCH, PUSH (REFER FBA 021)	U1030/RTC4512 Z5394/RTC4512	1			
009	SWITCH, SENSITIVE HANDBRAKE WARNING LAMP, PLASTIC, W/BACKET, MALE QUICK DISCONNECT TERMINAL	5930 99-495-6415 Z5394/ADU2888L Z5394/ADU2888L	1EA		X	LMH
010	TRANSMITTER, TEMPERATURE, ELECTRICAL RESISTANCE 6 TO 12 V, TO SUIT ABOVE 120 DEG C, 1/8 IN TO 27 NPTF	6685 66-095-8448 Z1315/320002 Z5394/AYG9603	1EA		X	LMH

* GRADE OF REPAIR (LIGHT, MEDIUM OR HEAVY)

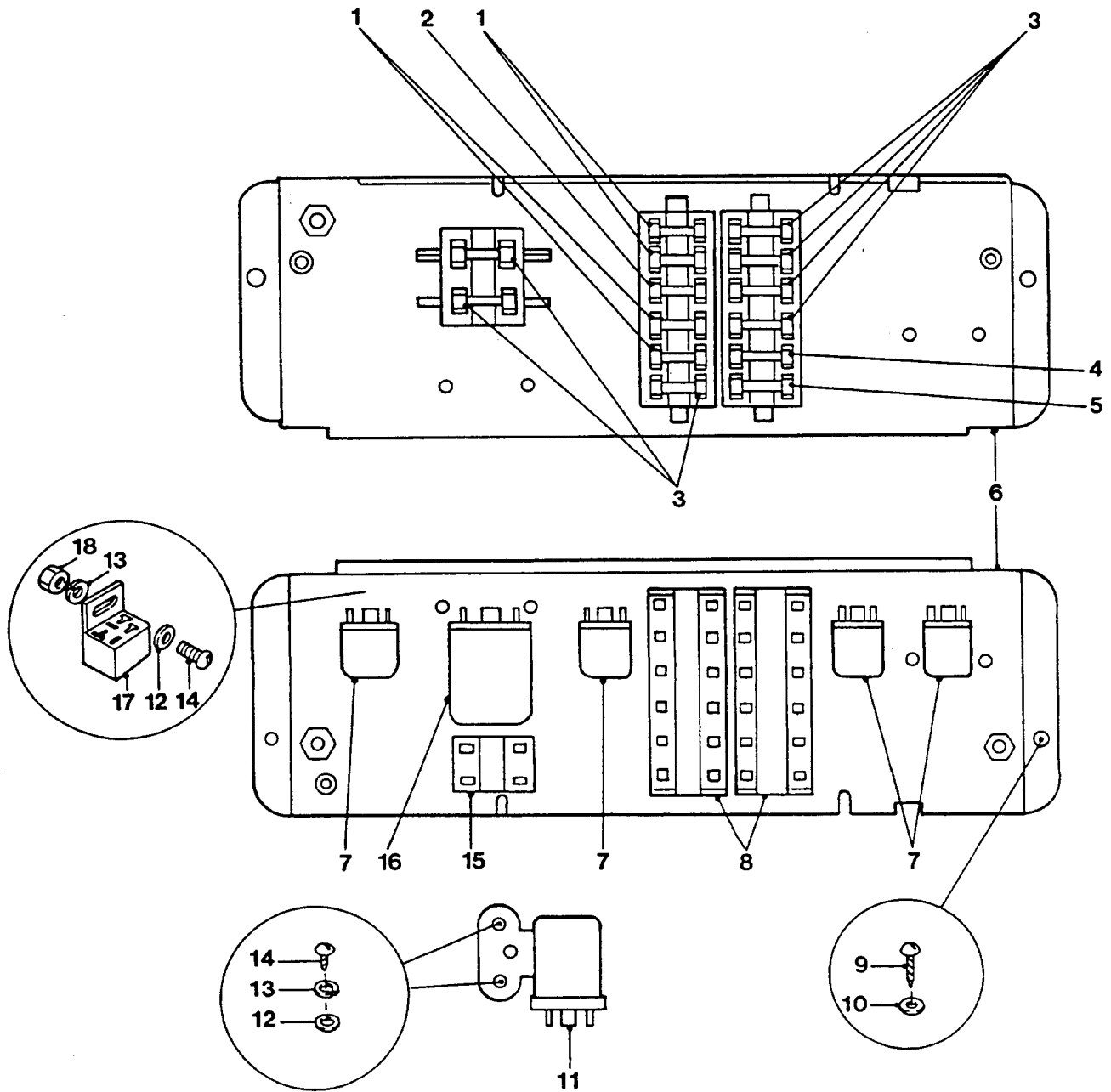

**FUSES AND RELAYS
(EARLY TYPE)**

GROUP QMA/1
 TITLE FUSES AND RELAYS

ITEM NO	DESIGNATION	NSN MANUFACTURER CODE/PART NO SUPPLIER CODE/PART NO	NO	U	E	L*
				OFF	O	X
				I	P	H*
001	FUSE, CARTRIDGE, 10 AMPS, 12V DC, STD INTERRUPTION, 22.2 MM BY 6.3 MM	5920 66-128-4252 Z5394/RTC4785 Z5394/RTC4785	4EA		X	LMH
002	FUSE, CARTRIDGE, 12 AMPS, 12V DC, STD INTERRUPTION, 22.2 MM BY 6.3 MM	5920 66-128-4892 Z5394/RTC4505 Z5394/RTC4505	1EA		X	LMH
003	FUSE, CARTRIDGE, 8 AMPS, 32V DC, STD INTERRUPTION, GLASS, 30 MM BY 6 MM	5920 99-803-4269 U1030/RTC4502 Z5394/RTC4502	7EA		X	LMH
004	FUSE, CARTRIDGE FUSE LINK, CARTRIDGE, 2.5 AMP	5920 99-804-8556 U1030/RTC4482 Z5394/RTC4482	1EA		X	LMH
005	FUSE, CARTRIDGE, 5 AMPS, 250V AC AND 32V DC, STD INTERRUPTION, GLASS, 32 MM BY 6 MM	5920 66-017-7508 Z5394/RTC4500 Z5394/RTC4500	1EA		X	LMH
006	BRACKET, FUSE AND RELAY MOUNTINGS, BARREL FUSES (MODIFIED VIDE EMEI VEH G 189-2)	Z5394/AYG9996 Z5394/AYG9996	1			
901	FUSE RELAY MOUNTING, BLADE FUSES (MODIFIED VIDE EMEI VEH G 189-2)	Z5394/BYG8072 Z5394/BYG8072	1			
902	NUT, PLAIN, WELDING STEEL, 5 MM	5310 66-128-4598 Z5394/NX105010 Z5394/NX105010	3EA		X	LMH
007	RELAY, ELECTROMAGNETIC	5945 99-253-7262 U1030/YWB10032 Z5394/YWB10032	7EA		X	LMH
008	HOLDER, FUSE LINK	U1030/STC197 U1030/STC197	2			
009	SCREW, MACHINE MM BY 12 MM LG	5305 99-122-5289 U1030/SE106121 Z5394/SE106121	4EA		X	LMH
010	WASHER, LOCK STEEL, FLAT INT TEETH, CAD PLATED, NO.12 SCREW SIZE, 0.025 IN THK	5310 66-016-5982 U1030/WF600041 Z5394/WF600041	7EA		X	LMH
011	RELAY, ELECTROMAGNETIC 12V DC, 0-3 AMP, W/BACKET (INCLUDES QMA 012 AND QMA 013)	5945 66-128-4890 S0226/5825530581 Z5394/5825530581	2EA		X	LMH

* GRADE OF REPAIR (LIGHT, MEDIUM OR HEAVY)

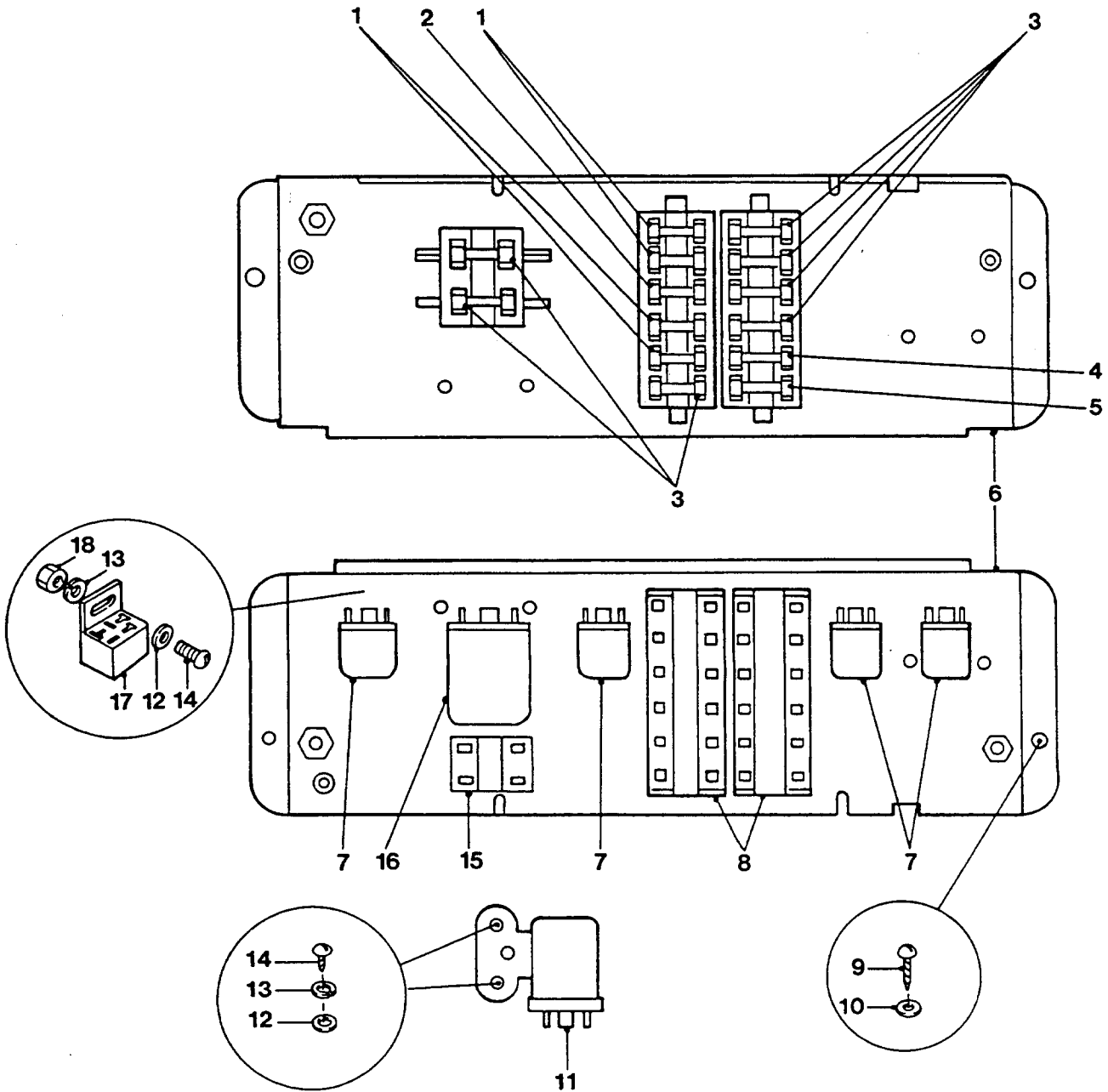

**FUSES AND RELAYS
(EAR TYPE)**

GROUP QMA/1
 TITLE FUSES AND RELAYS

ITEM NO	DESIGNATION	NSN MANUFACTURER CODE/PART NO SUPPLIER CODE/PART NO	NO OFF	U	E	L*
				I	P	H*
012	WASHER, FLAT ROUND, STEEL, ZINC PLATED, 5 MM BOLT SIZE	5310 99-122-3032 U1030/WA105001 Z5394/WA105001	11EA	X		LMH
013	WASHER, LOCK SPRING TENSION, 5 MM ID, ZINC PLATED	5310 99-977-1102 U1030/WL105001 Z5394/WL105001	11EA	X		LMH
014	SCREW, MACHINE METRIC, STEEL, PAN HD, 5 MM BY 12 MM LG	5305 99-135-0429 U1030/SE105121 Z5394/SE105121	17EA	X		LMH
015	HOLDER, FUSE LINK, BARREL FUSES (MODIFIED VIDE EMEI VEH G 189-2)	Z5394/PRC3737 Z5394/PRC3737	1			
016	FLASHER, THERMAL 12V, 30.5 MM SQ, 51.7 MM O/A (USE WITH QMA 903)	5945 99-701-0924 U0974/53900026B Z5394/PRC8876	1EA	X		LMH
903	BRACKET, MOUNTING, FLASHER UNIT (USE QMA 014 TO SECURE)	Z5394/DRC1245 Z5394/DRC1245	1			
017	BLOCK, RELAY MOUNTING	Z0645/4973 Z5394/HYL9428	10			
018	NUT, PLAIN, HEXAGON ISO METRIC, 6H, GRADE 8, STEEL, CAD PLATED AND PASSIVATED, 5 MM DIA, 8 MM W A/F, 4 MM H O/A	5310 66-098-4400 Z5394/NH105041 Z5394/NH105041	7EA	X		LMH

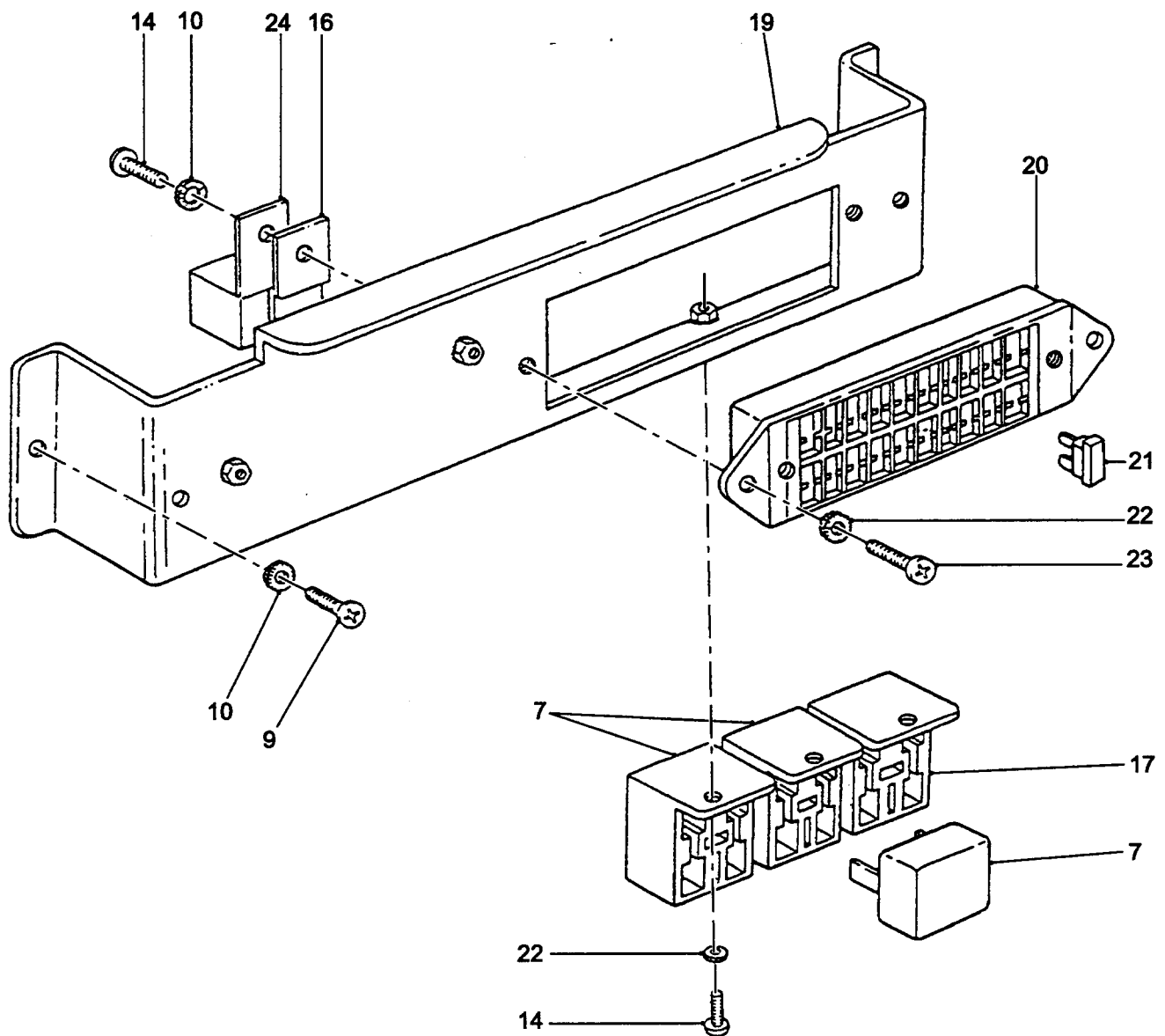

**FUSES AND RELAYS
(LATER TYPE)**

GROUP QMA/2
 TITLE FUSES AND RELAYS

ITEM NO	DESIGNATION	NSN MANUFACTURER CODE/PART NO SUPPLIER CODE/PART NO	NO OFF	U I	E X P	L* M* H*
019	PANEL, FUSE BOX AND RELAY MOUNTING	U1030/PRC8072 Z5394/PRC8072	1			
020	FUSE BOX BLADE TYPE FUSES	5920 66-128-5959 U1030/PRC4826 Z5394/PRC4826	1EA		X	LMH
021	FUSE, INCLOSED LINK KNIFE BLADE TYPE, 3 AMP, 12V DC, COLOUR CODE PURPLE	5920 99-766-9038 K5033/8JS030LBF005 Z5394/RTC4481	4EA		X	LMH
904	FUSE, INCLOSED LINK KNIFE BLADE TYPE, 5 AMP, 19 MM LG, 5 MM W, 19 MM H, COLOUR CODE TAN	5920 01-123-5212 U1030/RTC4497 Z5394/RTC4497	4EA		X	LMH
905	FUSE, INCLOSED LINK BLADE TYPE, 7.5 AMP, COLOUR CODE BROWN	5920 99-700-9773 U1030/RTC4498 Z5394/RTC4498	5EA		X	LMH
906	FUSE INDICATOR, ALARM RED POLYCARBONATE BODY, 19.15 MM BY 18.90 MM BY 5.25 MM O/A DIM	5920 99-766-0616 U1030/RTC4501 Z5394/RTC4501	1EA		X	LMH
907	FUSE INDICATOR, ALARM KNIFE BLADE TYPE, 15 AMP, 12V DC, COLOUR CODE BLUE	5920 99-759-4951 U1030/RTC4503 Z5394/RTC4503	3EA		X	LMH
908	FUSE, INCLOSED LINK KNIFE BLADE TYPE, 20 AMP, 12V DC, COLOUR CODE YELLOW, 19 MM LG, 5 MM W, 19 MM H	5920 99-759-5254 U5612/ADU1878 Z5394/ADU1878L	3EA		X	LMH
022	WASHER, EXTERNAL TOOTH, 5 MM ID, ZINC PLATED	U1030/WE105001 Z5394/WE105001	5			
023	SCREW, MACHINE METRIC, STEEL, PAN HD, 5 MM BY 16 MM LG	5305 99-135-0430 U1030/SE105161 Z5394/SE105161	2EA		X	LMH
024	DELAY UNIT, WASH/WIP VARIABLE DELAY (MODIFIED VIDE EMEI VEH G 189-2)	2540 99-709-0106 U1030/AMR2341 Z5394/AMR2341	1EA		X	LMH

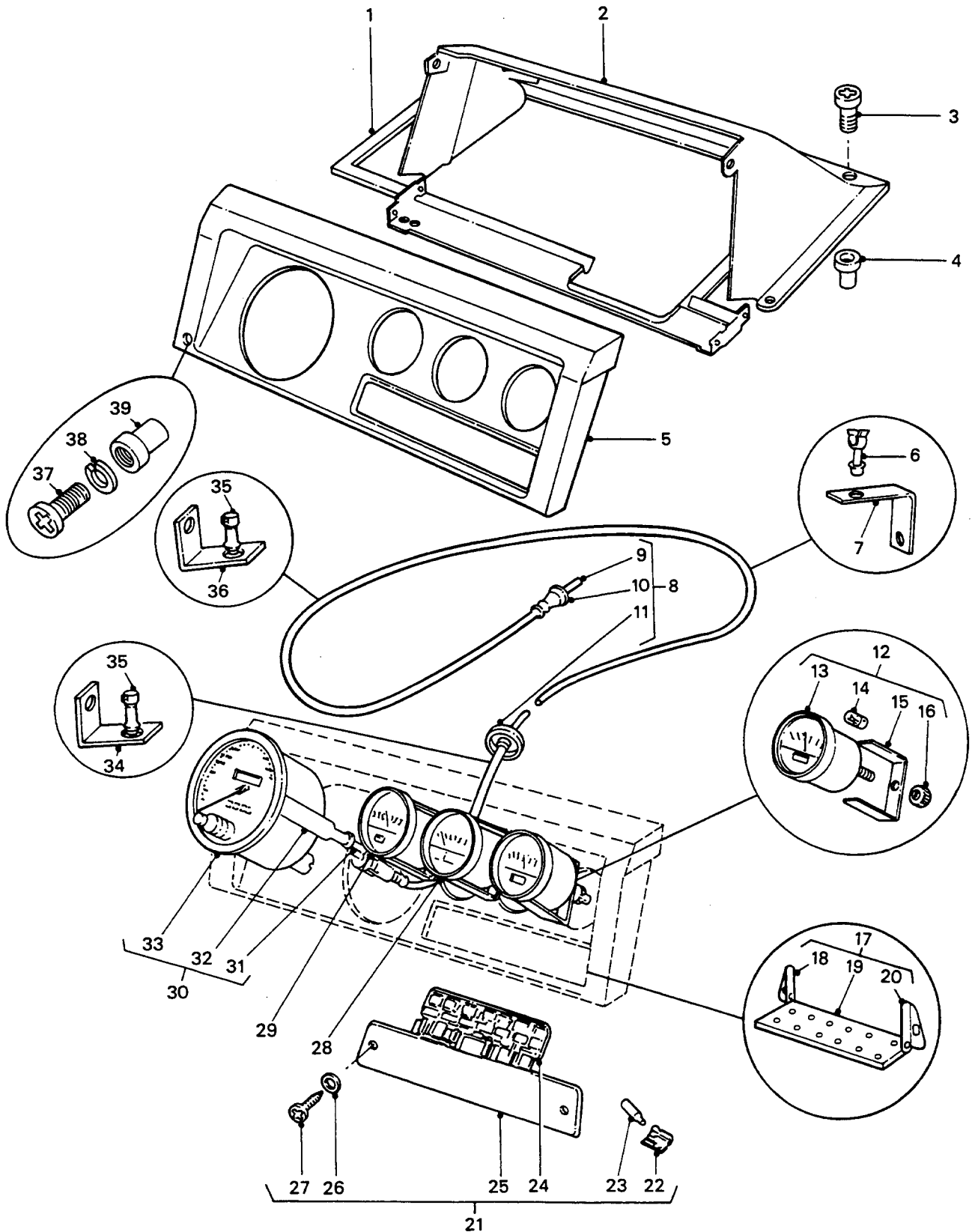

**INSTRUMENT PANEL, GAUGES AND
SPEEDOMETER CABLE**

GROUP QNA
TITLE INSTRUMENT PANEL, GAUGES AND SPEEDOMETER CABLE

ITEM NO	DESIGNATION	NSN MANUFACTURER CODE/PART NO SUPPLIER CODE/PART NO	NO OFF	U	E	L*
				I	P	H*
001	WASHER, JOINT	Z5394/HYG3530 Z5394/HYG3530	1			
002	COWL, INSTRUMENT PANEL BLACK PLASTIC	2540 66-128-5814 Z5394/HYG3396 Z5394/HYG3396	1EA	X		LMH
003	SCREW, MACHINE METRIC COARSE, 5 MM DIA, 16 MM LG, BRONZE FINISH, COUNTERSUNK RECESSED HEAD	5305 66-128-5622 Z5394/SF105164 Z5394/SF105164	7EA	X		LMH
004	RIVNUT, 5 MM DIA, 5 MM GRIP RANGE, STEEL	U1030/MP105500 Z5394/MP105500	7			
005	PANEL, ASSEMBLY, INSTRUMENT	Z5394/HYG3398 Z5394/HYG3398	1			
006	PIPE CLIP, PLASTICS ACETAL	2910 99-825-6380 U1030/79121 Z5394/R79121	1EA	X		LMH
007	BRACKET, SPEEDO CABLE SUPPORT, SECURED BY FLYWHEEL HOUSING SCREW, RIGHT ANGLE BRACKET, 20 MM W, 2.5 MM THK, EACH FACE 45 MM LG, 1 FACE 11 MM DIA HOLE, 1 FACE 7 MM DIA HOLE	Z5394/AYG2709 Z5394/AYG2709	1			
008	SHAFT ASSEMBLY, FLEXIBLE (INCLUDES QNA 009 TO QNA 011)	6680 66-128-4291 Z5394/PRC6023 Z5394/PRC6023	1EA	X		LMH
009	CABLE, INNER (USE QNA 008)	/NIL /NIL	1			
010	CABLE, OUTER (USE QNA 008)	/NIL /NIL	1			
011	GROMMET, RUBBER, 1.38 IN OD, 0.25 IN ID, 0.06 IN GROOVE THK, 0.39 IN THK (USE QNA 008)	/NIL /NIL	1			
012	VOLTMETER 10 TO 16 VOLTS DC (INCLUDES QNA 013 TO QNA 016 AND QNA 901)	6620 66-128-4359 Z1315/332304 Z5394/AYG9754	1EA	X		LMH

ISSUE NO: 3

REPAIR PARTS SCALE: 02185

PAGE NO: 327

* GRADE OF REPAIR (LIGHT, MEDIUM OR HEAVY)

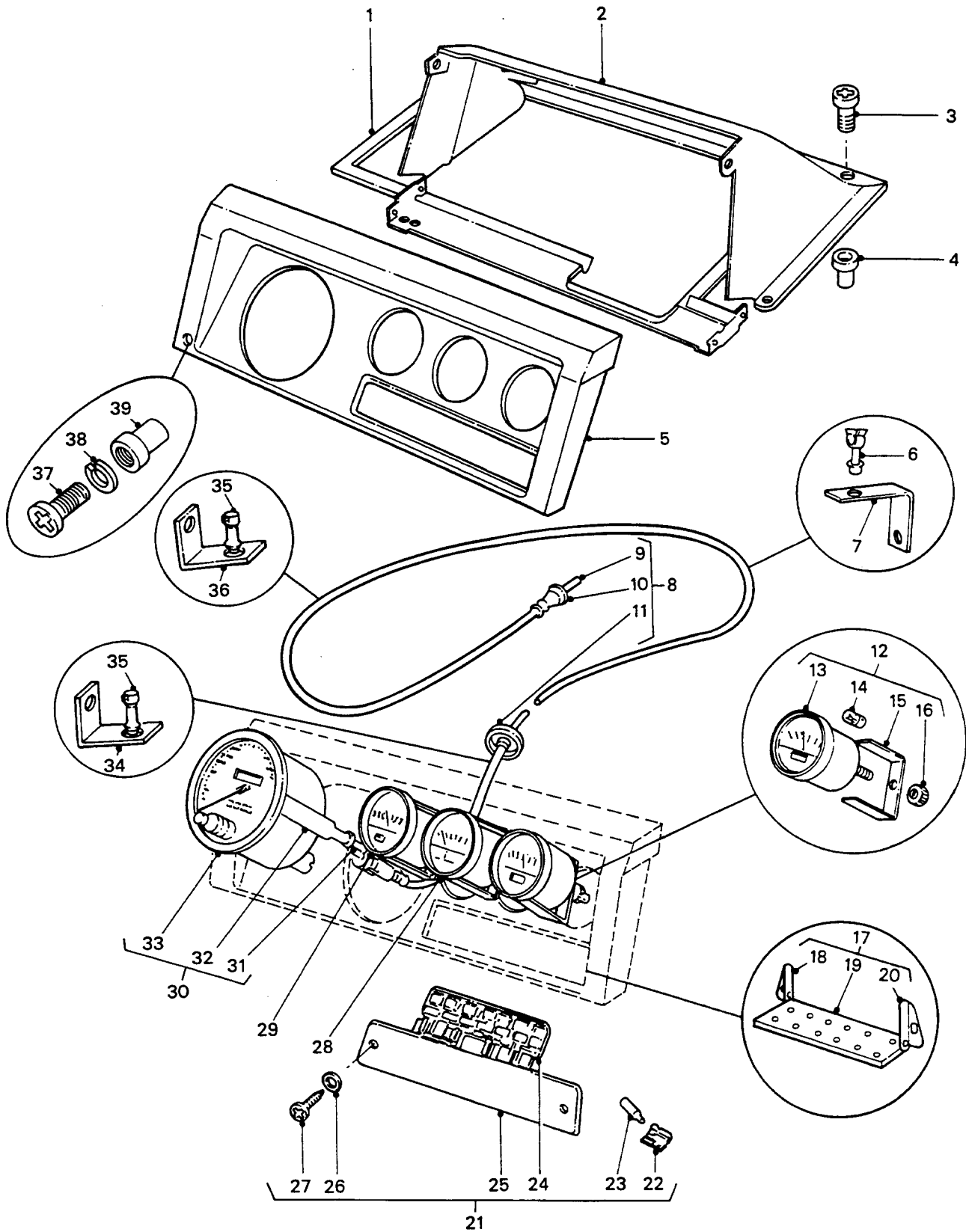

**INSTRUMENT PANEL, GAUGES AND
SPEEDOMETER CABLE**

GROUP QNA
TITLE INSTRUMENT PANEL, GAUGES AND SPEEDOMETER CABLE

ITEM NO	DESIGNATION	NSN MANUFACTURER CODE/PART NO SUPPLIER CODE/PART NO	NO OFF	U	E	L*
				I	X	M*
013	GAUGE, VOLTMETER (USE QNA 012)	/NIL /NIL	1			
014	LAMP, INCANDESCENT 12 V, 2W, SIDE CONTACTS, BA 75/11 BASE, "T" SHAPE, CLEAR (ALSO PART OF QNA 012, QNA 024 AND QNA 025)	6240 66-011-5042 Z0645/J122 Z5394/HYL8640	3EA	X		LMH
015	BRACKET, STEEL, ZINC PLATED, "U" SHAPED, 58 MM H, 56 MM W, 14 MM D, 1.6 MM THK, SLOTTED HOLE 4.5 MM DIA, 6 MM LG (USE QNA 012, QNA 024 OR QNA 025)	/NIL /NIL	3			
016	NUT, ALUMINIUM, 4 MM DIA, 0.7 MM PITCH, 10 MM OUTER DIA, 12 MM D (USE QNA 012, QNA 024 OR QNA 025)	/NIL /NIL	3			
901	SLEEVE, PANEL LIGHT (ALSO PART OF QNA 012, QNA 028 AND QNA 029)	6220 66-128-5007 Z5394/MYH3265 Z5394/MYH3265	3EA	X		LMH
017	INSTALLATION KIT, BLACKOUT COVER C/O 1 PLATE, 2 HINGES AND 2 SCREWS (INCLUDES QNA 018 TO QNA 020, MODIFIED VIDE EMEI VEH G 187-5)	2540 66-128-6020 Z5394/HYG4503 Z5394/HYG4503	1KT	X		LMH
018	HINGE, LH, BLACKOUT COVER (ALSO PART OF QNA 017, MODIFIED VIDE EMEI VEH G 187-5)	Z5394/HYG4373 Z5394/HYG4373	1			
019	COVER, BLACKOUT (ALSO PART OF QNA 017, USE QNA 027 TO SECURE, MODIFIED VIDE EMEI VEH G 187-5)	Z5394/AYG9937 Z5394/AYG9937	1			
020	HINGE, RH, BLACKOUT COVER (ALSO PART OF QNA 017, MODIFIED VIDE EMEI VEH G 187-5)	Z5394/HYG4372 Z5394/HYG4372	1			
021	MODULE, WARNING LAMPS HARD PLASTIC, MOULDED, BLACK (INCLUDES QNA 022 TO QNA 027)	2540 66-128-5006 Z5394/PRC6657 Z5394/PRC6657	1EA	A		LMH

ISSUE NO: 3

REPAIR PARTS SCALE: 02185

PAGE NO: 328

* GRADE OF REPAIR (LIGHT, MEDIUM OR HEAVY)

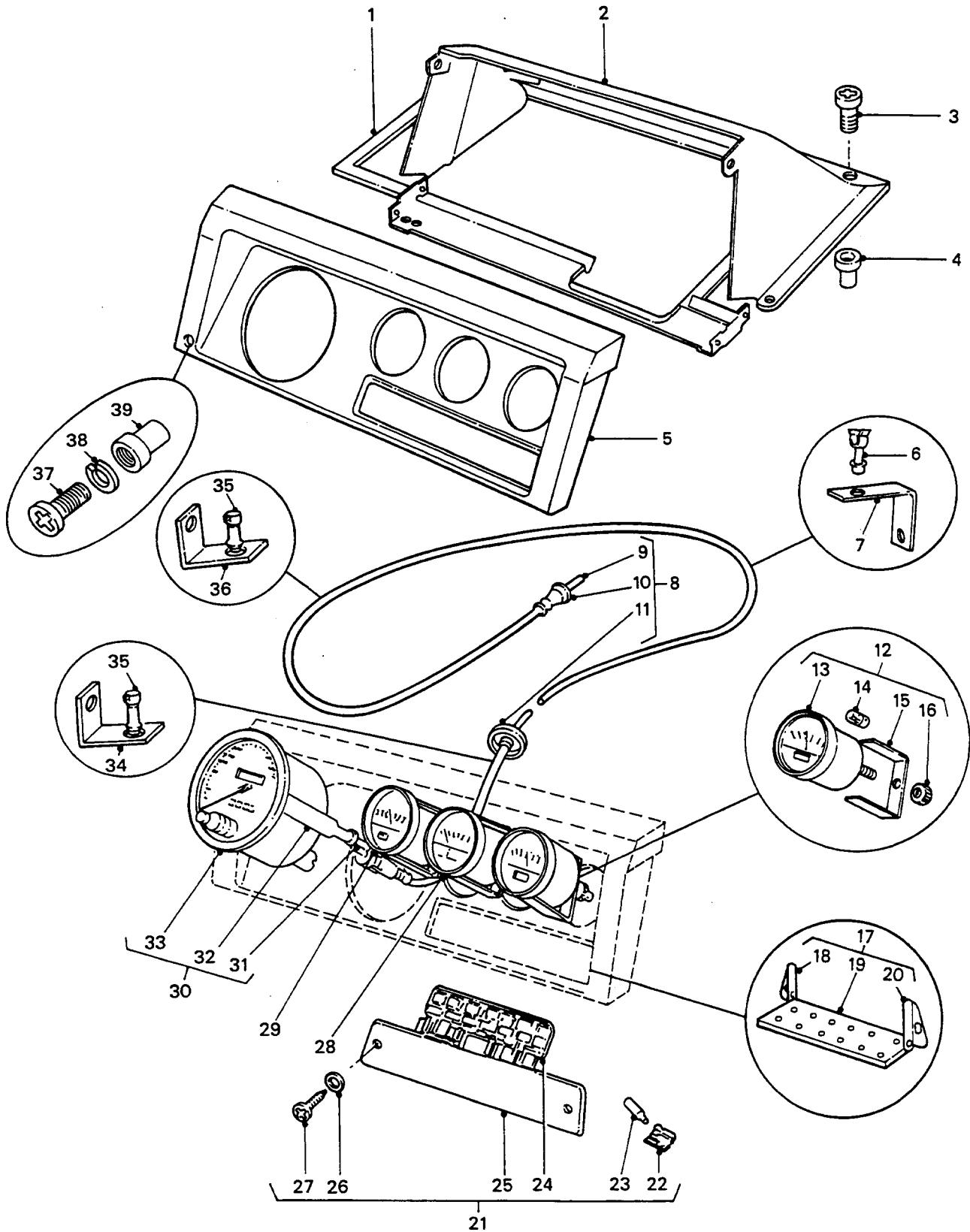

**INSTRUMENT PANEL, GAUGES AND
SPEEDOMETER CABLE**

GROUP QNA
TITLE INSTRUMENT PANEL, GAUGES AND SPEEDOMETER CABLE

ITEM NO	DESIGNATION	NSN MANUFACTURER CODE/PART NO SUPPLIER CODE/PART NO	NO OFF	U O	E X	L* M* H*
022	HOLDER, INCANDESCENT LAMP, WARNING LAMPS (ALSO PART OF QNA 021)	U1030/AEU2722 Z5394/AEU2722	18			
023	LAMP, INCANDESCENT 12 V, 2 W, WEDGE BASE W2 BY 4.6 D (ALSO PART OF QNA 021)	6240 66-128-5005 Z0645/WS122 Z5394/MYH3316	16	EA	X	LMH
902	LAMP, INCANDESCENT HANDBRAKE WARNING LIGHT, WEDGE BASE, 20.0 MM O/A LG, 1.200 WATTS, 12.00 VOLTS, 6 WD SYMBOL (ALSO PART OF QNA 021)	6240 99-995-4499 U1030/DRC1186 Z5394/DRC1186	2	EA	X	LMH
024	PANEL, PRINTED CIRC- CIRCUIT CARD, PLASTIC, WARNING LIGHTS, 130 MM LG, 78 MM W, 0.18 MM THK (ALSO PART OF QNA 021)	5999 99-797-3850 U1030/AEU2721 Z5394/AEU2721	1	EA	A	LMH
025	MODULE, LAMP WARNING (USE QNA 021)	/NIL /NIL	1			
026	'O' RING, SEAL, 7 MM OD, 4 MM ID, RUBBER (USE QNA 021)	/NIL /NIL	2			
027	SCREW, RECESSED, COUNTERSUNK, M4 BY 1 MM THD, 17 MM THD LG, 20.6 MM LG (USE QNA 021)	/NIL /NIL	2			
028	METER, SPECIAL SCALE TEMPERATURE, 40-120 DEG C, 52.0 MM DIA, 59.0 MM D (INCLUDES QNA 014 TO QNA 016 AND QNA 901)	6625 66-128-4360 Z1315/310-030-002 Z5394/AYG9753	1	EA	X	LMH
029	INDICATOR, LIQUID QUANTITY (INCLUDES QNA 014 TO QNA 016 AND QNA 901)	6680 66-109-1748 Z1315/300 315 Z5394/AYG9756	1	EA	A	LMH
030	SPEEDOMETER (INCLUDES QNA 031 TO QNA 903)	6680 66-128-5018 Z1315/4188 Z5394/PRC7374	1	EA	A	LMH
031	NUT, ALUMINIUM, 4 MM THD DIA, 12 MM OD, 5 MM THK, KNURLED (USE QNA 030)	/NIL /NIL	2			

ISSUE NO: 3

REPAIR PARTS SCALE: 02185

PAGE NO: 329

* GRADE OF REPAIR (LIGHT, MEDIUM OR HEAVY)

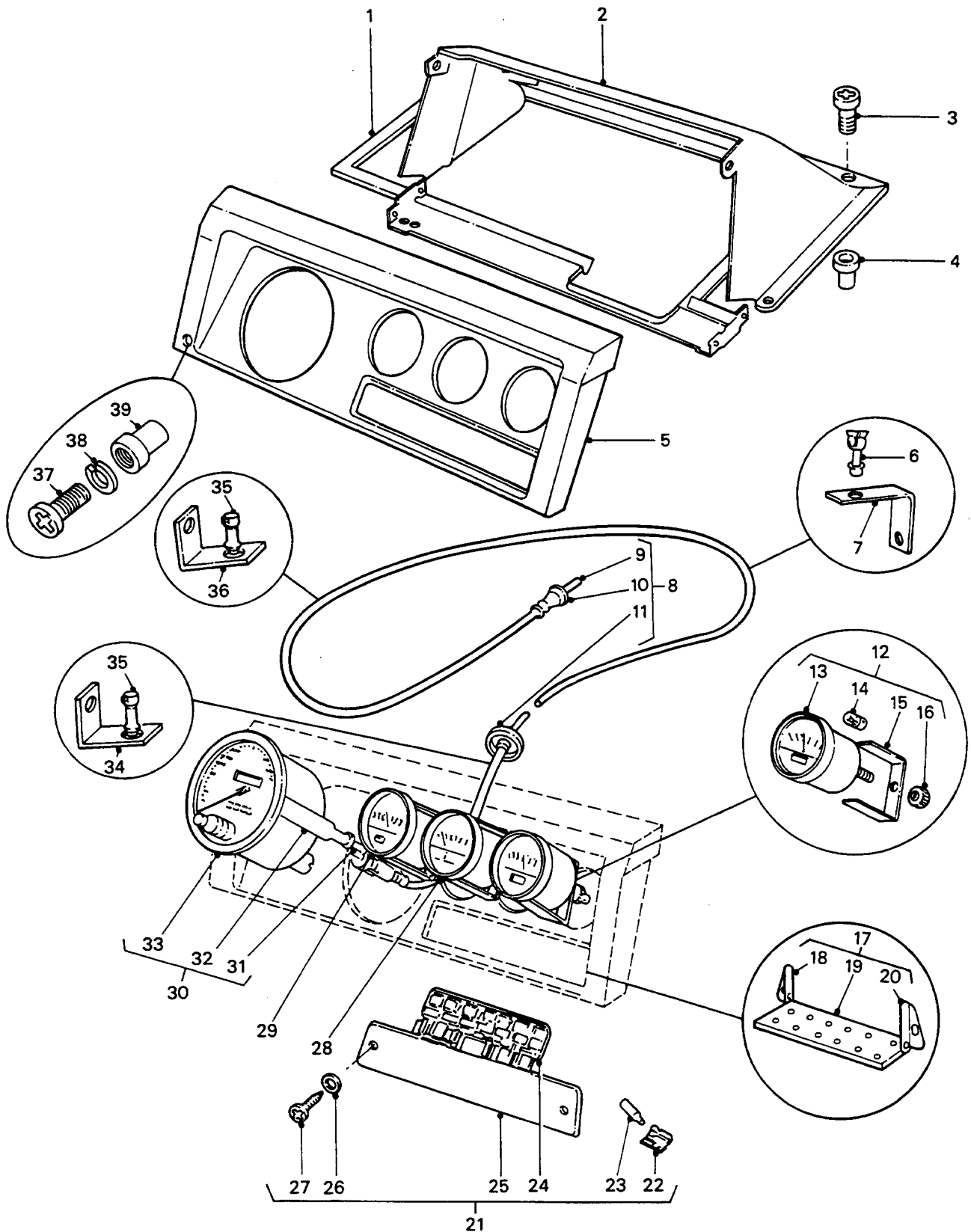

**INSTRUMENT PANEL, GAUGES AND
SPEEDOMETER CABLE**

GROUP QNA
 TITLE INSTRUMENT PANEL, GAUGES AND SPEEDOMETER CABLE

ITEM NO	DESIGNATION	NSN MANUFACTURER CODE/PART NO SUPPLIER CODE/PART NO	NO OFF	U I	E X P	L* M* H*
032	CLAMP, STEEL, ZINC PLATED, 70 MM LG, 1.6 MM THD, 10 MM OFF SET, 5 MM HOLE DIA (USE QNA 030)	/NIL /NIL	2			
033	GAUGE, SPEEDOMETER (USE QNA 030)	/NIL /NIL	1			
903	LAMP, INCANDESCENT, 12V, 5W, WIRE ENDS, CLEAR (ALSO PART OF QNA 030)	6240 99-995-2312 U1030/570829 Z5394/R570829	2	EA	X	LMH
034	BRACKET, SPEEDO CABLE TO GEARBOX, USES TRANSFER CASE COVER FITTINGS, 20 MM W, 1.5 MM THK, 45 MM LG	U1030/PRC2979 Z5394/PRC2979	1			
035	CLIP, SPEEDOMETER CABLE	5340 66-128-4611 Z5394/PRC3180 Z5394/PRC3180	3	EA	X	LMH
036	BRACKET, SPEEDO CABLE, USES CLUTCH PEDAL BOX FITTINGS	U1030/PRC2980 Z5394/PRC2980	1			
037	SCREW, RECESSED, PAN HD, 4 MM DIA, 16 MM LG, BRONZE	U1030/SE104164 Z5394/SE104164	5			
038	WASHER, LOCK, SINGLE COIL, RECTANGULAR SECTION, 4 MM ID, BRONZE	U1030/WL104004 Z5394/WL104004	5			
039	RIVNUT, 4 MM DIA, 4 MM GRIP RANGE, STEEL	U1030/MP104400 Z5394/MP104400	7			

* GRADE OF REPAIR (LIGHT, MEDIUM OR HEAVY)

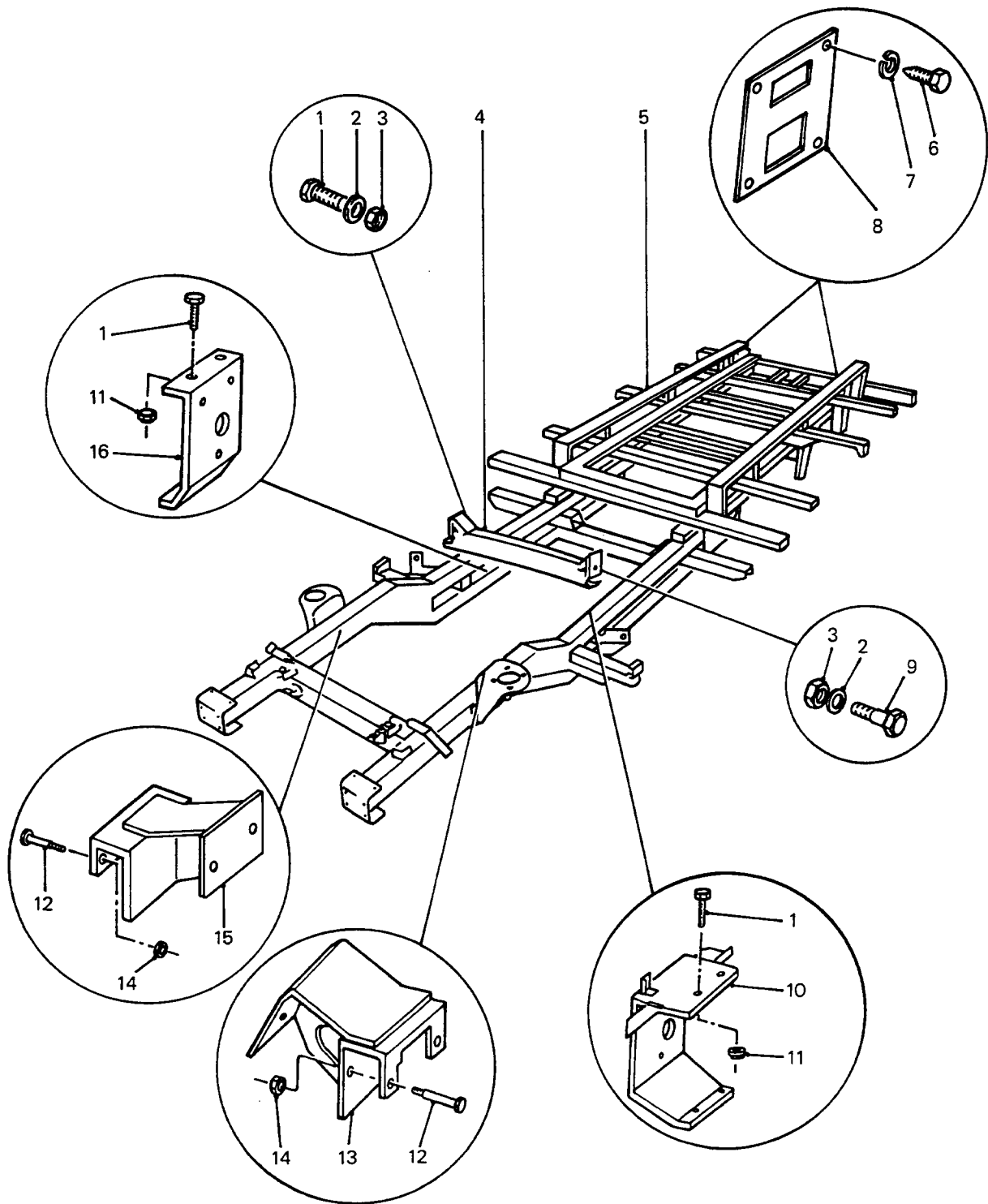

CHASSIS FRAME AND MOUNTING BRACKETS

GROUP RA
 TITLE CHASSIS FRAME AND MOUNTING BRACKETS

ITEM NO	DESIGNATION	NSN MANUFACTURER CODE/PART NO SUPPLIER CODE/PART NO	NO	U	E	L*
				OFF	X	M*
				I	P	H*
001	BOLT, MACHINE METRIC, STEEL, HEX HD, ZINC PLATED, M10 BY 30 MM LG	5306 99-122-4911 U1030/FS110301L Z5394/FS110301	12	EA	X	LMH
002	WASHER, LOCK SPRING, STEEL, SINGLE TURN, ZINC PLATED, 10 MM ID, 15.90 MM OD, 2.50 MM THK	5310 99-138-9228 U1030/WL110001L Z5394/WL110001L	8	EA	X	LMH
003	NUT, PLAIN, HEXAGON ISOMETRIC, 6H, STEEL, ZINC PLATED AND CHROMATED, 10 MM DIA, 17 MM W A/F, 8 MM H O/A, CSK BOTH FACES	5310 99-122-5297 U1030/FN110041 Z5394/FN110041	8	EA	X	LMH
004	CROSSMEMBER, DETACHABLE	Z5394/AYG8553 Z5394/AYG8553	1			
005	FRAME ASSEMBLY, CHASSIS	Z5394/BYG5009 Z5394/BYG5009	1			
006	SCREW, SELF TAPPING, 14-20 BY 22 HWF TEKS, PLATED CD YELLOW.	Z2665/6-311-0038-5 Z5394/MYH3337	4			
007	WASHER, LOCK, SINGLE COIL, 6 MM ID	5310 99-208-6458 U1030/WL106001L Z5394/WL106001L	4	EA	X	LMH
008	PLATE, MOUNTING, 87 MM BY 76 MM, 1.6 MM THK, GALVABOND	Z5394/AYG8683 Z5394/AYG8683	2			
009	BOLT, MACHINE RIC, HEX HD, ZINC COATED, 10 MM BY 20 MM LG	5306 99-124-3616 U1030/BH110201 Z5394/BH110201	4	EA	X	LMH
010	ADAPTER ASSEMBLY, LH, GEARBOX MOUNTING	U1030/AYG8555 Z5394/AYG8555	1			
011	NUT, SELF-LOCKING, HEXAGON STEEL, CAD PLATED, ALL METAL DESIGN, 10 MM BY 1-50 MM PITCH, 17 MM A/F BY 11 MM O/A H	5310 99-138-1473 U1030/NV110041 Z5394/NV110041	8	EA	X	LMH
012	BOLT, HEX HD, PRECISION, METRIC COARSE, 12 MM BY 110 MM LG, ZINC PLATED	U1030/BH112221 Z5394/BH112221	4			

* GRADE OF REPAIR (LIGHT, MEDIUM OR HEAVY)

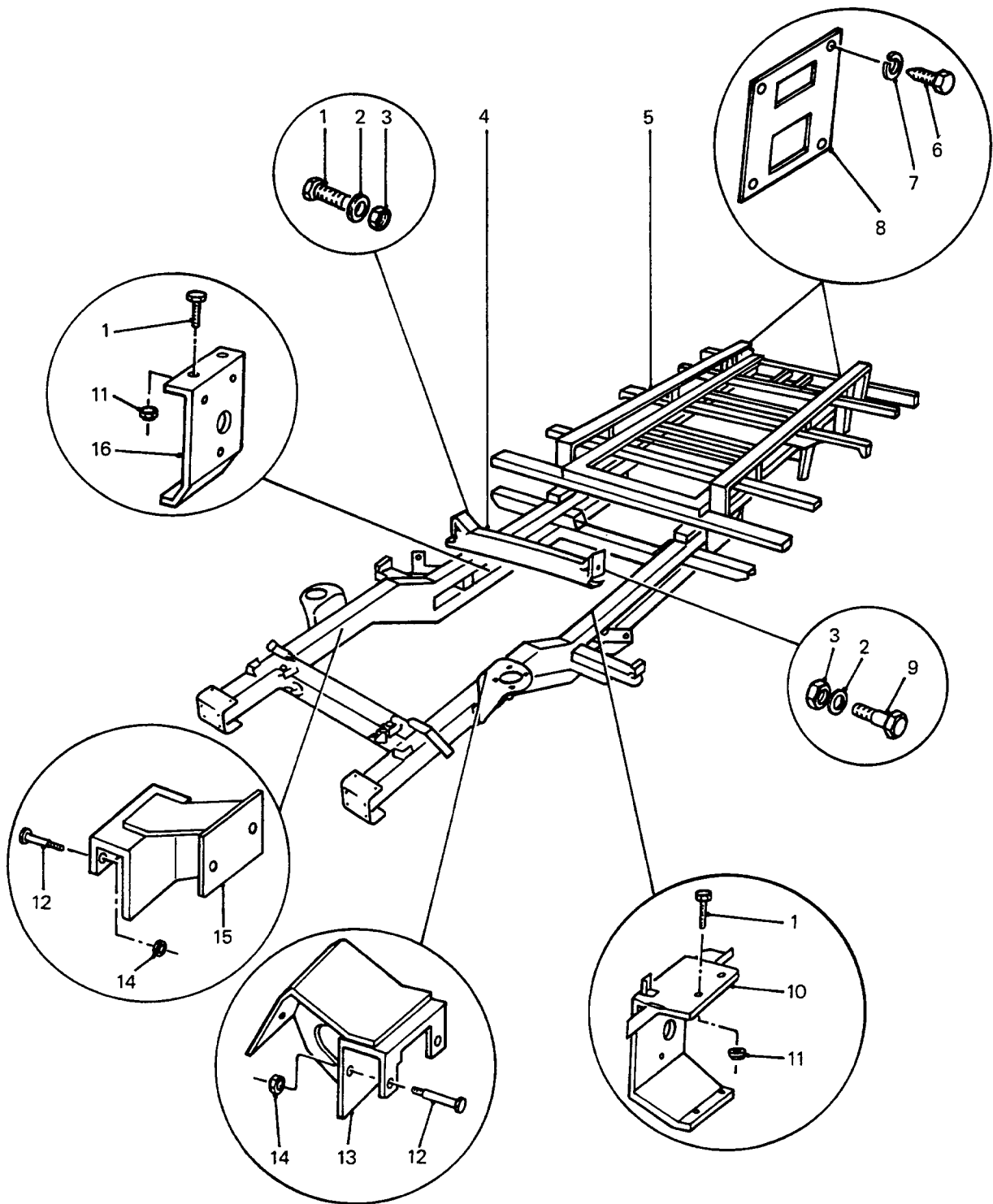

CHASSIS FRAME AND MOUNTING BRACKETS

GROUP RA
 TITLE CHASSIS FRAME AND MOUNTING BRACKETS

ITEM NO	DESIGNATION	NSN MANUFACTURER CODE/PART NO SUPPLIER CODE/PART NO	NO OFF	U O I	E X P	L* M* H*
013	MOUNTING ASSEMBLY, LH, ENGINE TO CHASSIS	Z5394/AYG8915 Z5394/AYG8915	1			
014	NUT, SELF-LOCKING, HEXAGON ISO M, STEEL, ZINC PLATED, 12 MM THD	5310 99-139-9037 U1030/NV112041 Z5394/NV112041	4EA		X	LMH
015	MOUNTING ASSEMBLY, RH, ENGINE TO CHASSIS	Z5394/AYG8640 Z5394/AYG8640	1			
016	ADAPTER ASSEMBLY, RH, GEARBOX MOUNTING	Z5394/AYG8556 Z5394/AYG8556	1			

* GRADE OF REPAIR (LIGHT, MEDIUM OR HEAVY)

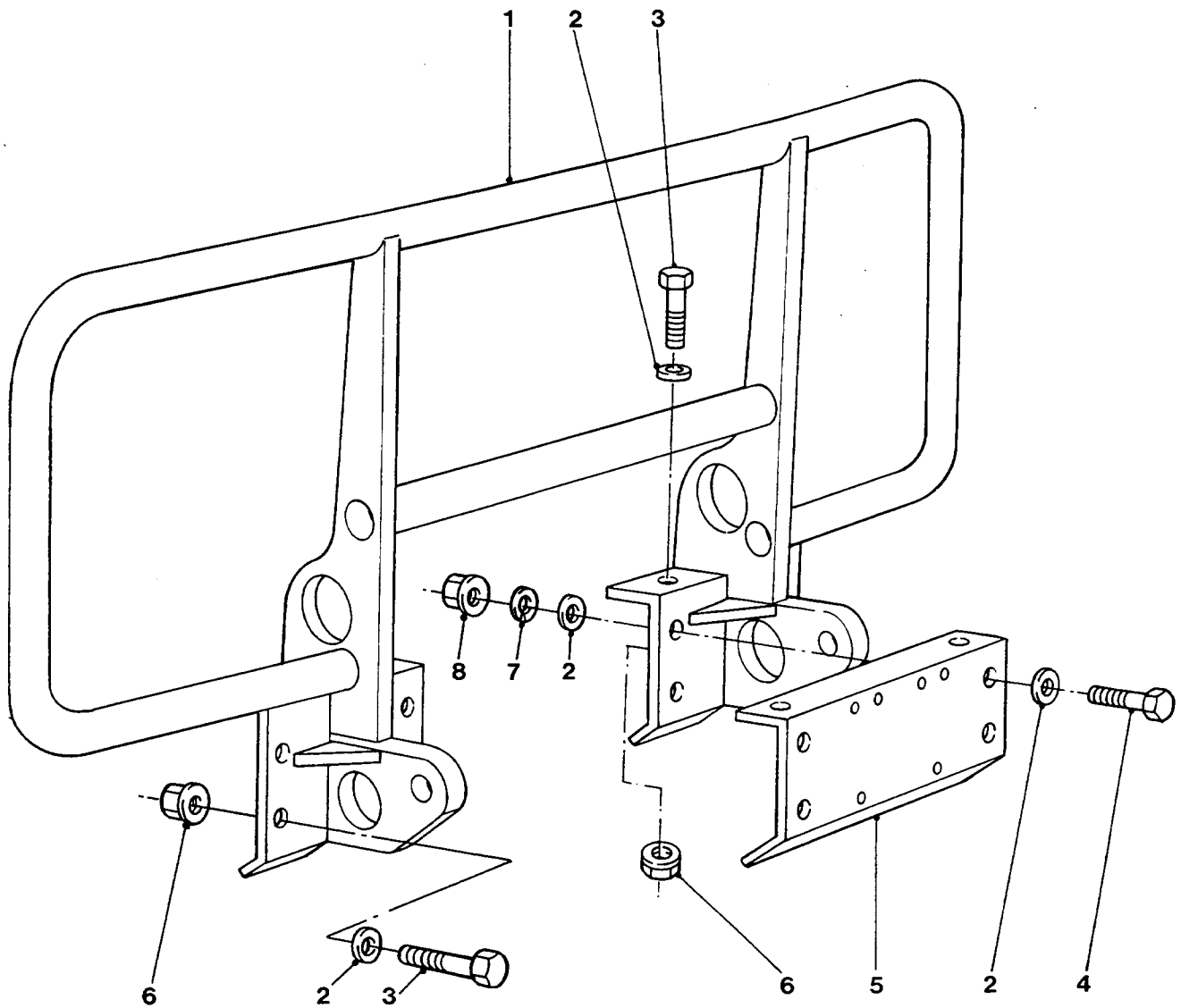

BRUSHGUARD AND MOUNTINGS

GROUP RB
 TITLE BRUSHGUARD AND MOUNTINGS

ITEM NO	DESIGNATION	NSN MANUFACTURER CODE/PART NO SUPPLIER CODE/PART NO	NO OFF	U O I	E X P	L* M* H*
001	BRUSHGUARD ASSEMBLY HEAVY DUTY, STEEL, TOWING EYES AND SLING	2540 66-139-2012 Z5394/BYG5423 Z5394/BYG5423	1	EA	A	LMH
002	WASHER, FLAT RD, STEEL, 12 MM NOM BOLT SIZE, 24 MM OD, 2.50 MM THK	5310 99-122-6477 K4284/WA112081 Z5394/WA112081	16	EA	X	LMH
003	SCREW, HEXAGON HEAD M, STEEL, HEX HD, ZINC PLATED, 12 MM BY 35 MM LG	5305 66-128-4620 Z5394/MYH3320 Z5394/MYH3320	8	EA	X	LMH
004	SCREW, HEX HD, MEDIUM TENSILE, 12 MM COARSE THD, 45 MM LG, ZINC PLATED	U1030/SH112451 Z5394/SH112451	4			
005	BRACKET, MOUNTING, NUMBER PLATE	Z5394/HYG2727 Z5394/HYG2727	1			
006	NUT, PLAIN, EXTENDED WASHER, HEXAGON ISO M, STEEL, ZINC PLATED, 12 MM THD SIZE	5310 66-128-4585 Z5394/FN112041 Z5394/FN112041	8	EA	X	LMH
007	WASHER, LOCK, SINGLE COIL, RECTANGULAR SECTION, 12 MM ID, ZINC PLATED	U1030/WL112001 Z5394/WL112001	4			
008	NUT, PLAIN, HEXAGON, STEEL, ISO M, 12 MM, COARSE THD, MEDIUM TENSILE, ZINC PLATED	U1030/NH112041 Z5394/NH112041	4			

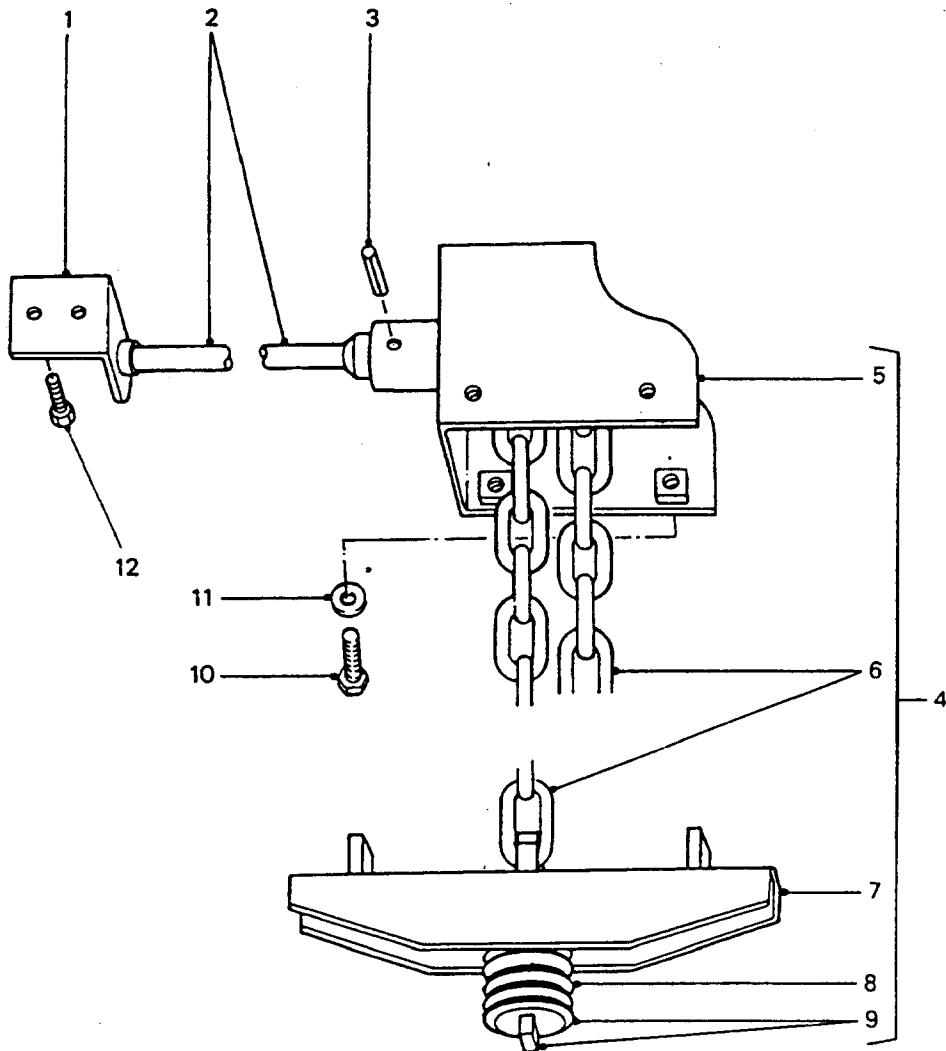

SPARE WHEEL CARRIER

GROUP RC
 TITLE SPARE WHEEL CARRIER

ITEM NO	DESIGNATION	NSN MANUFACTURER CODE/PART NO SUPPLIER CODE/PART NO	NO OFF	U O	E X	L* M* H*
001	STEADIER, SHAFT ASSEMBLY TO CHASSIS	Z5394/AYG8110 Z5394/AYG8110	1			
002	SHAFT, SHOULDERED SPARE WHEEL LIFTING	3040 66-128-5763 Z5394/AYG8109 Z5394/AYG8109	1EA		X	LMH
003	PIN, SPRING STEEL, ZINC COATED, 5 MM DIA, 40 MM LG	5315 66-128-4616 Z5394/PA110401 Z5394/PA110401	1EA		X	LMH
004	HANGER ASSEMBLY, SPARE WHEEL STEEL, COMPRISING CHAIN, PLATE AND WASHER, SPRING AND BRACKET (INCLUDES RC 005 TO RC 009)	2590 66-128-4805 Z5394/AYG8070 Z5394/AYG8070	1EA		A	LMH
005	HANGER (USE RC 004)	/NIL /NIL	1			
006	CHAIN, HANGER ASSEMBLY (USE RC 004)	/NIL /NIL	1			
007	BRACKET, HANGER ASSEMBLY (USE RC 004)	/NIL /NIL	1			
008	SPRING, HANGER ASSEMBLY, 37 MM OD, 30 MM LG, WIRE DIA 10 MM (USE RC 004)	/NIL /NIL	1			
009	PLATE AND WASHER, HANGER ASSEMBLY, WASHER 50 MM DIA, PLATE HOLE 12 MM DIA, PLATE 22 MM W, PLATE 6 MM THK, MILD STEEL (USE RC 004)	/NIL /NIL	1			
010	BOLT, MACHINE O METRIC, 6G, STEEL, HEXHD, ZINC PLATED, 10 MM DIA, 1.50 MM PITCH, 20 MM LG	5306 99-122-4909 U1030/SH110201 Z5394/SH110201	4EA		X	LMH
011	WASHER, LOCK SPRING, STEEL, SINGLE TURN, ZINC PLATED, 10 MM ID, 15.90 MM OD, 2.50 MM THK	5310 99-138-9228 U1030/WL110001L Z5394/WL110001L	4EA		X	LMH
012	SCREW, SELF-DRILLING	5305 66-128-5341 Z2665/6-311-0038-5 Z5394/MYH3337	2EA		X	LMH

ISSUE NO: 3

REPAIR PARTS SCALE: 02185

PAGE NO: 334

* GRADE OF REPAIR (LIGHT, MEDIUM OR HEAVY)

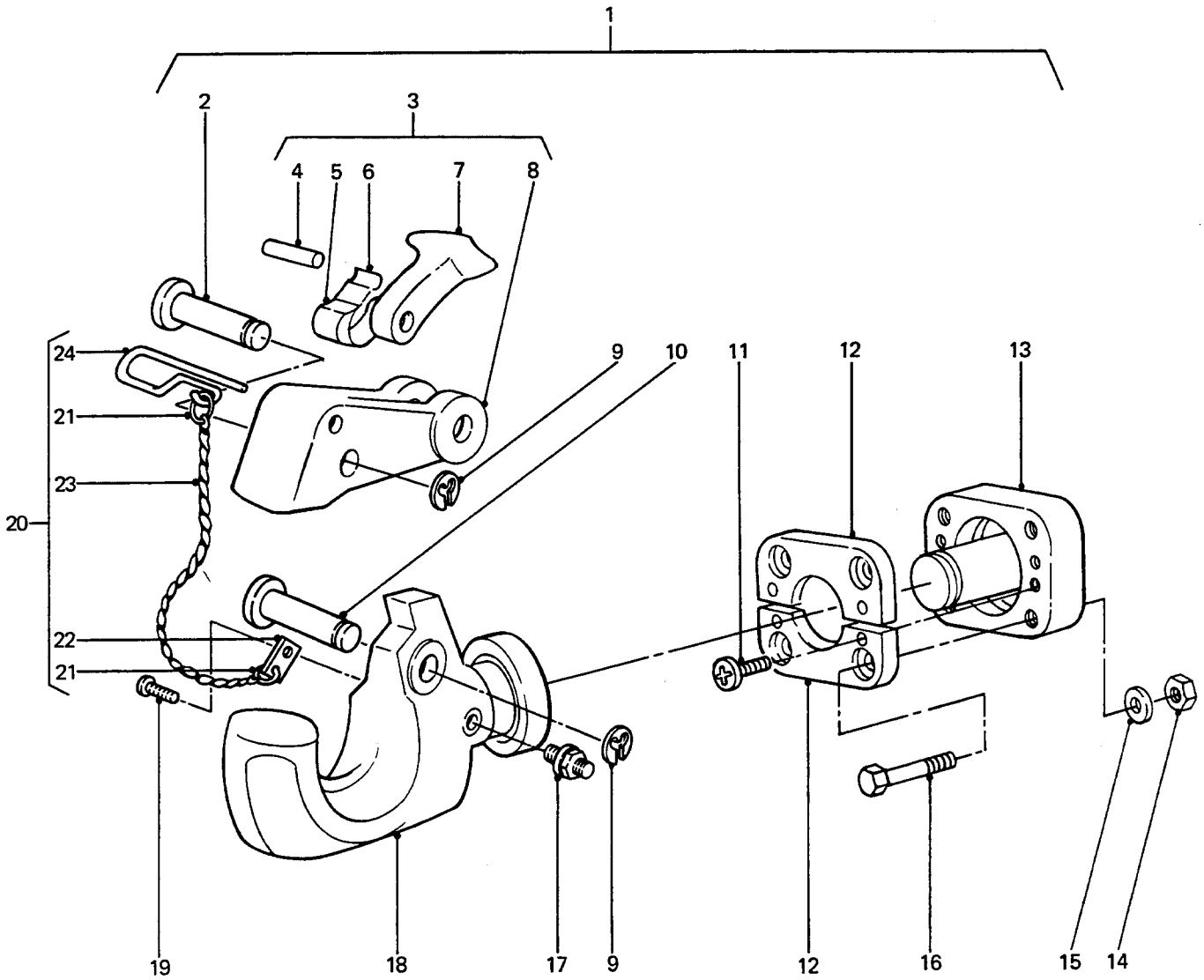

TOWING PINTLE

GROUP RD
 TITLE TOWING PINTLE

ITEM NO	DESIGNATION	NSN MANUFACTURER CODE/PART NO SUPPLIER CODE/PART NO	NO	U	E	L*
			OFF	O	X	M*
			I	P		H*
001	PINTLE ASSEMBLY, TOWING SWIVEL TYPE, FLANGE MOUNT, 4 BOLT, 12.0 MM BOLT HOLE DIA (INCLUDES RD 002, RD 003, RD 009 TO RD 013 AND RD 017 TO RD 020)	2540 66-128-5861 Z5394/HYG6338 Z5394/HYG6338	1	EA	A	LMH
002	PIN, GROOVED, HEADED (ALSO PART OF RD 001)	5315 99-825-6111 U0795/FV332176 Z5394/HYL8721	1	EA	X	LMH
003	LATCH, PINTLE HOOK (INCLUDES RD 004 TO RD 008)	2540 99-825-6550 U0795/FV332175 Z5394/HYL8712	1	EA	X	LMH
004	PIN LATCH SPRING, STEEL, 48 MM LG, 4 MM DIA (ALSO PART OF RD 003)	Z5394/HYL8904 Z5394/HYL8904	1			
005	SPRING, LATCH, OUTER (ALSO PART OF RD 003)	Z5394/HYL8905 Z5394/HYL8905	1			
006	SPRING, LATCH, INNER (ALSO PART OF RD 003)	U0795/FV332165 Z5394/HYL8906	1			
007	LATCH, PINTLE HOOK IRON, 2-3/4 IN O/A LG, 2-1/2 IN O/A W, 5/8 IN DIA OF PIVOT HOLE, 27/32 IN O/A H (ALSO PART OF RD 003)	2540 66-052-4711 U1030/67143 Z5394/HYL8907	1	EA	A	LMH
008	LOCK, MOVING JAW CAST STEEL, 4.425 IN LG, 2.140 IN WIDE (ALSO PART OF RD 003)	2540 66-128-5062 U0795/FV332158 Z5394/HYL8908	1	EA	X	LMH
009	RING, RETAINING STEEL, BLACK, 2 MM THK (ALSO PART OF RD 001)	5325 66-128-5764 Z5394/HYL8909 Z5394/HYL8909	2	EA	X	LMH
010	PIN, GROOVED, HEADED PIN, PIVOT LOCK (ALSO PART OF RD 001)	5315 99-825-6112 U0795/FV332177 Z5394/HYL8720	1	EA	X	LMH
011	SCREW, CAP, SOCKET HEAD GON (ALSO PART OF RD 001)	5305 00-068-8431 88818/H66161014 Z5394/HYL8911	4	EA	X	LMH
012	PLATE, RETAINING, CAST STEEL (ALSO PART OF RD 001)	U0795/FV332155 Z5394/HYL8912	2			

* GRADE OF REPAIR (LIGHT, MEDIUM OR HEAVY)

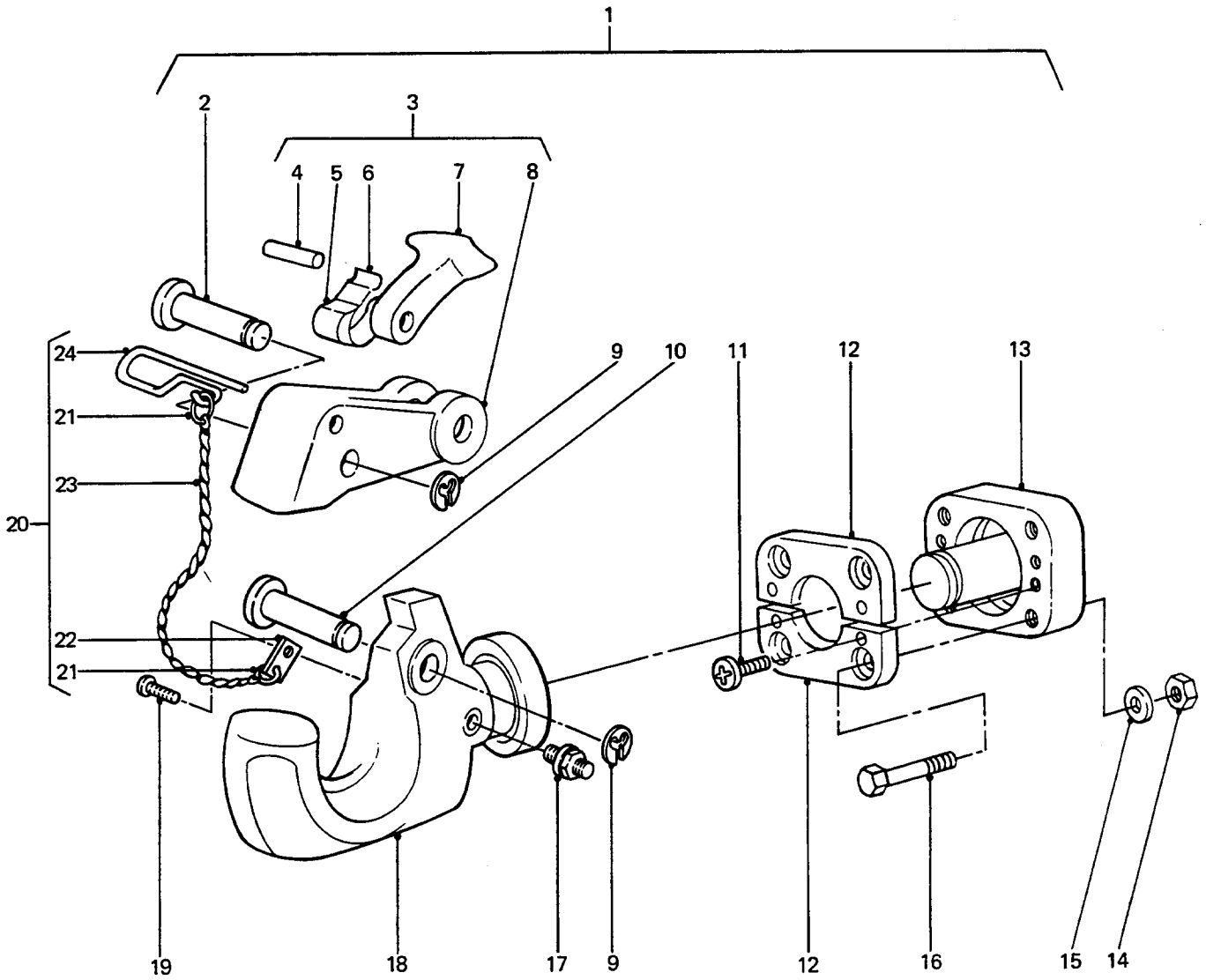

TOWING PINTLE

GROUP RD
TITLE TOWING PINTLE

ITEM NO	DESIGNATION	NSN MANUFACTURER CODE/PART NO SUPPLIER CODE/PART NO	NO OFF	U I	E X P	L* M* H*
013	HOUSING ASSEMBLY (ALSO PART OF RD 001)	Z5394/HYL8913 Z5394/HYL8913	1			
014	NUT, SELF-LOCKING, HEXAGON ISO M, STEEL, ZINC PLATED, 12 MM THD	5310 99-139-9037 U1030/NV112041 Z5394/NV112041	4EA		X	LMH
015	WASHER, FLAT RD, STEEL, 12 MM NOM BOLT SIZE, 24 MM OD, 2.50 MM THK	5310 99-122-6477 K4284/WA112081 Z5394/WA112081	4EA		X	LMH
016	BOLT, MACHINE ISO METRIC, STEEL, HEX HEAD, ZINC COATED, 12 MM BY 120 MM LG	5306 99-122-2798 K4284/BH112241 Z5394/BH112241	4EA		X	LMH
017	FITTING, LUBRICATION STEEL, ZINC COATED, M10 FINE/EXT, W/CHECK VALVE, 10 MM DIA STEM, 6 MM LG STEM, 17 MM O/A H (ALSO PART OF RD 001)	4730 12-124-1663 D0215/90-791 Z5394/HYL8910	1EA		X	LMH
018	HOOK, TOWING, CAST STEEL (ALSO PART OF RD 001)	U0795/FV332153 Z5394/HYL8914	1			
019	SCREW, MACHINE UNF, 2A, STEEL, PAN HD, SLOTTED, PHOSPHATED, NO.10 BY 3/8 IN LG (ALSO PART OF RD 001)	5305 00-514-7484 80063/SCB69671 Z5394/HYL8717	1EA		X	LMH
020	CHAIN ASSEMBLY, SINGLE LEG ZINC PLATED, 3 IN CHAIN LG, SPLIT RING AND PIN 1ST END, SPLIT RING AND TAG 2ND END (INCLUDES RD 021 TO RD 024, ALSO PART OF RD 001)	4010 99-838-5427 Z5394/HYL8718 Z5394/HYL8718	1AY		X	LMH
021	RING, CONNECTING, 20 MM DIA, SPRING STEEL, CHROME PLATED (ALSO PART OF RD 020)	U0795/FV987954 Z5394/HYL8916	2			
022	PLATE, RETAINER, CHAIN ASSEMBLY TO HOOK (ALSO PART OF RD 020)	U0795/FV987955 Z5394/HYL8918	1			
023	CHAIN, COTTER PIN RETENTION, 80 MM LG, 10 MM LINK LG, BRASS (ALSO PART OF RD 020)	U0795/FV987953 Z5394/HYL8915	1			

ISSUE NO: 3

REPAIR PARTS SCALE: 02185

PAGE NO: 336

* GRADE OF REPAIR (LIGHT, MEDIUM OR HEAVY)

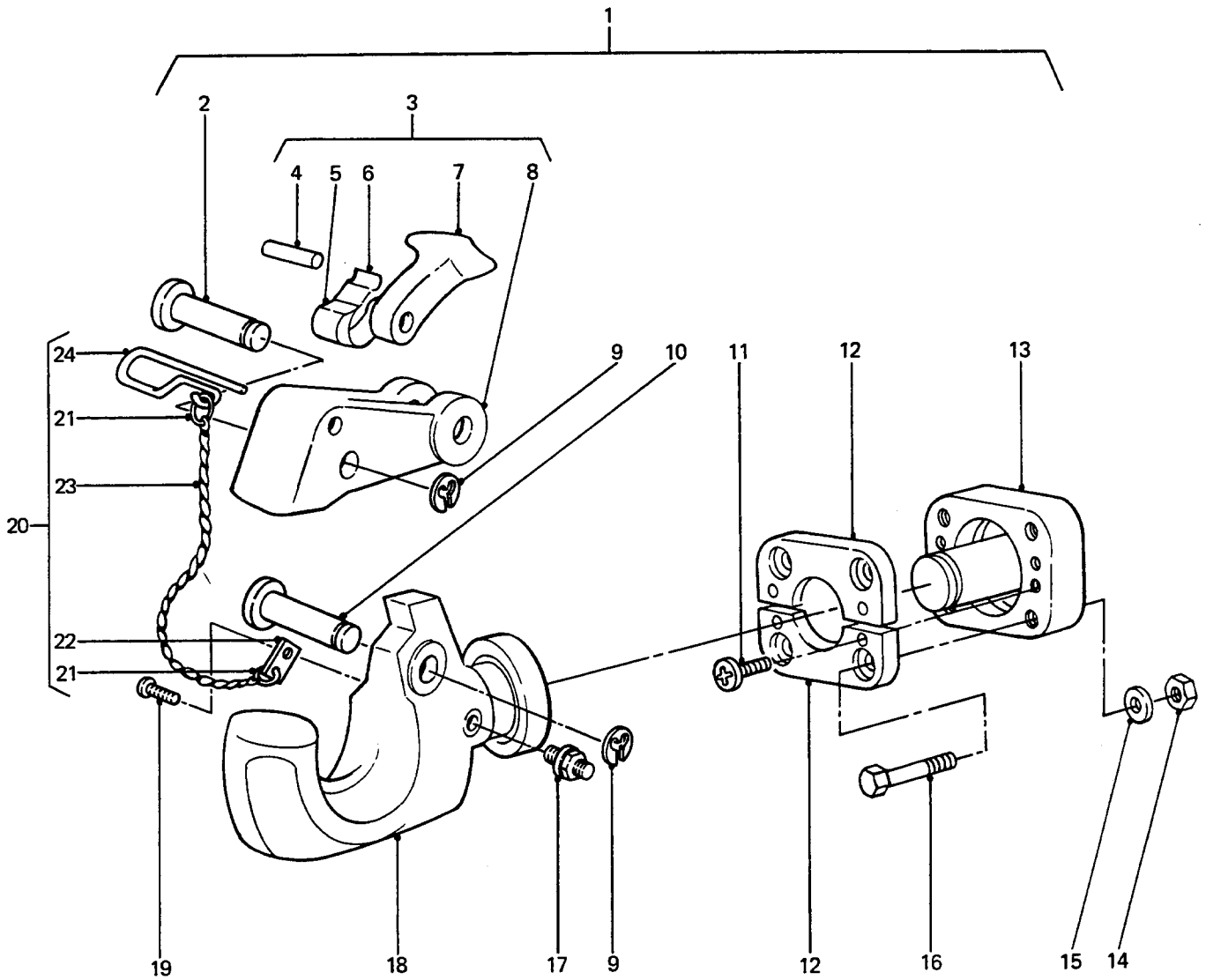

TOWING PINTLE

GROUP RD
 TITLE TOWING PINTLE

ITEM NO	DESIGNATION	NSN MANUFACTURER CODE/PART NO SUPPLIER CODE/PART NO	NO OFF	U O I	E X P	L* M* H*
024	PIN, LOCK INING, SPRING STEEL, 3 MM DIA (ALSO PART OF RD 020)	5315 99-838-5428 U0795/FV987952 Z5394/HYL8917	1	EA	X	LMH

* GRADE OF REPAIR (LIGHT, MEDIUM OR HEAVY)

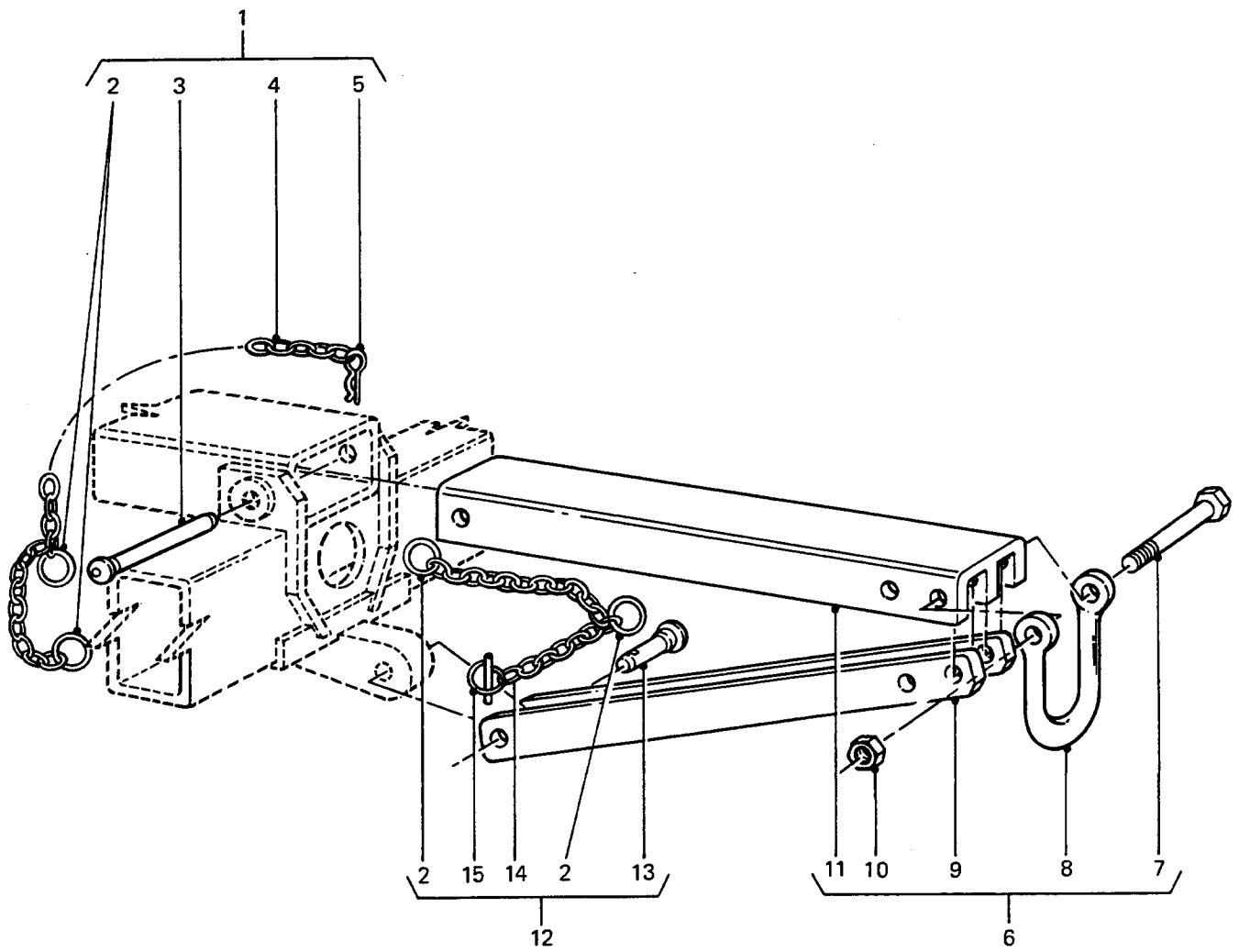

REAR SLING ARM

GROUP RE
TITLE REAR SLING ARM

ITEM NO	DESIGNATION	NSN MANUFACTURER CODE/PART NO SUPPLIER CODE/PART NO	NO	U	E	L*
			OFF	O	X	M*
			I	P	P	H*
001	CHAIN ASSEMBLY, KEEP REAR SLING ARM, UPPER, CLEVIS PIN AND CLIP TO CHASSIS (INCLUDES RE 002 TO RE 005)	2540 66-128-5765 Z5394/HYG3723 Z5394/HYG3723	2	EA	X	LMH
002	RING, KEY (ALSO PART OF RE 001)	Z5394/MYH2679 Z5394/MYH2679	8			
003	PIN, STRAIGHT, HEADED REAR SLING ARM (ALSO PART OF RE 001)	5315 66-128-5766 Z5394/HYG3722 Z5394/HYG3722	2	EA	X	LMH
004	CHAIN ASSEMBLY, KEEP, REAR SLING ARM, UPPER, CLEVIS PIN AND CLIP TO CHASSIS (USE RE 001 OR MANUFACTURE FROM RE 901)	/NIL /NIL	2			
005	PIN, LOCK CLEVIS PIN, REAR SLING ARM (ALSO PART OF RE 001)	5315 66-128-5771 Z5394/MYH3116 Z5394/MYH3116	2	EA	X	LMH
006	ARM ASSEMBLY, SLING, REAR (USE ITEMS RE 007 TO RE 011)	/NIL /NIL	2			
007	BOLT, MACHINE, 16 MM DIA, 1.5 MM PITCH, 130 MM LG, ZINC PLATED, HEX HD, PRECISION (ALSO PART OF RE 006)	5306 66-128-5768 Z5394/AYG5974 Z5394/AYG5974	2	EA	X	LMH
008	SHACKLE ANCHOR, REAR SLING ARM (ALSO PART OF RE 006)	4030 66-128-5772 Z5394/HYG1575 Z5394/HYG1575	2	EA	X	LMH
009	ANCHOR, ASSEMBLY (ALSO PART OF RE 006)	Z5394/HYG3725 Z5394/HYG3725	2			
010	NUT, SELF-LOCKING, HEX, VELOC, 16 MM COARSE THD, STEEL, MEDIUM TENSILE, ZINC PLATED (ALSO PART OF RE 006)	5310 99-138-1498 U1030/NV116041 Z5394/NV116041	2	EA	X	LMH
011	CHANNEL ASSEMBLY, REAR SLING ARM (ALSO PART OF RE 006)	Z5394/HYG3721 Z5394/HYG3721	2			

* GRADE OF REPAIR (LIGHT, MEDIUM OR HEAVY)

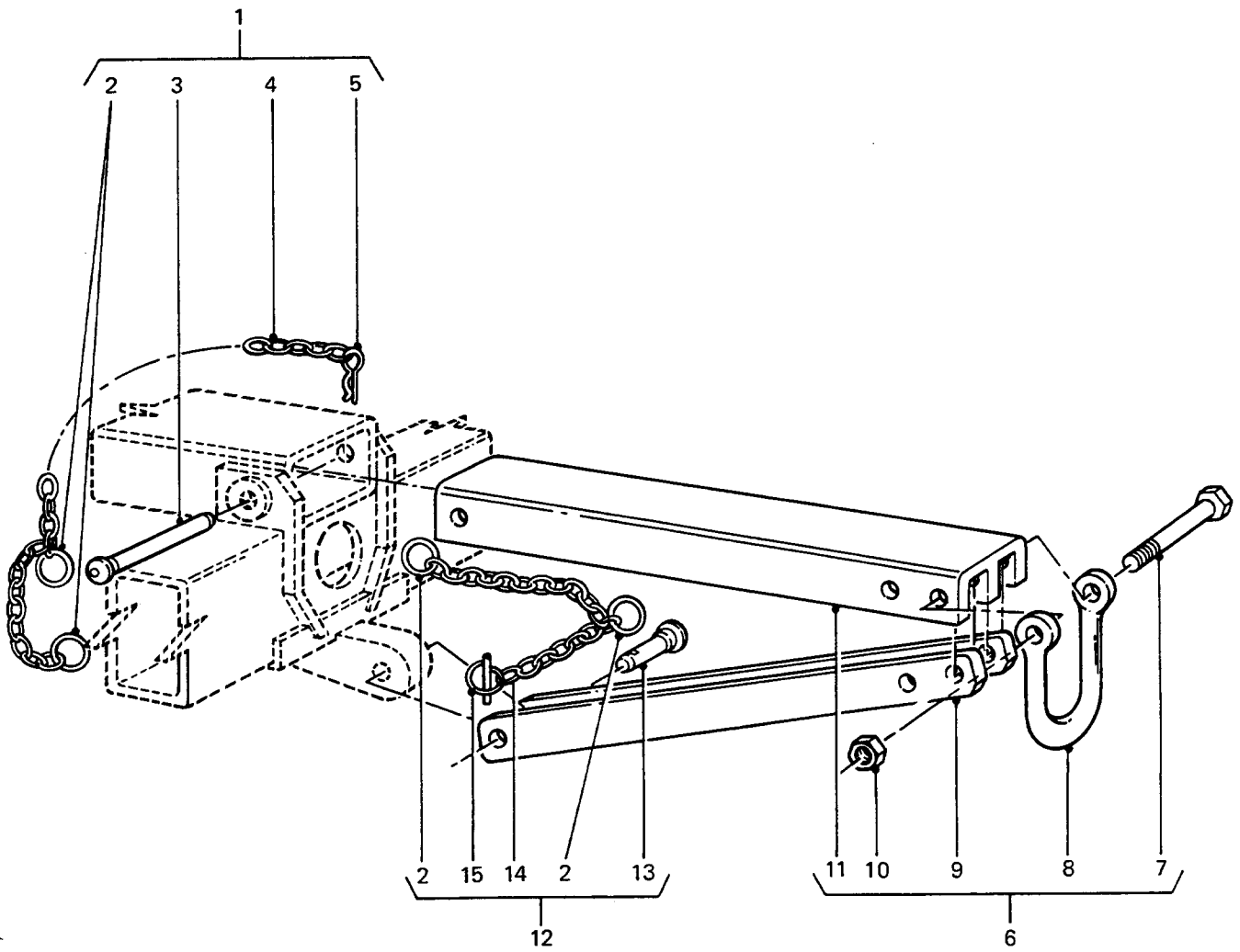

REAR SLING ARM

GROUP RE
 TITLE REAR SLING ARM

ITEM NO	DESIGNATION	NSN MANUFACTURER CODE/PART NO SUPPLIER CODE/PART NO	NO OFF	U O	E X	L* M* H*
012	CHAIN ASSEMBLY, KEEP REAR SLING ARM LOWER, C/W CHAIN 225 MM LG, 2 RINGS, CLEVIS PIN, LYNCH PIN. (INCLUDES RE 002 AND RE 013 TO RE 015)	2540 66-128-5770 Z5394/HYG3672 Z5394/HYG3672	2	EA	X	LMH
013	PIN, STRAIGHT, HEADED STEEL (ALSO PART OF RE 012)	5315 66-128-5773 Z5394/HYG3671 Z5394/HYG3671	2	EA	X	LMH
014	CHAIN, KEEP, 225 MM LG (ALSO PART OF RE 012, MANUFACTURED FROM RE 901)	Z5394/HYG1663 Z5394/HYG1663	2			
015	LYNCH PIN LYNCH PIN, STEEL, ZINC PLATED, 8 MM DIA, 44 MM LG (ALSO PART OF RE 012)	5315 66-128-5774 U1448/S38 Z5394/MYH3111	2	EA	X	LMH
901	CHAIN, TWISTED LINK COILS, NO.111, GAUGE NO.14, STEEL, ZINC PLATED (USED TO MANUFACTURE RE 004 AND RE 014)	ZR910/04054405 ZR910/04054405	1			

* GRADE OF REPAIR (LIGHT, MEDIUM OR HEAVY)

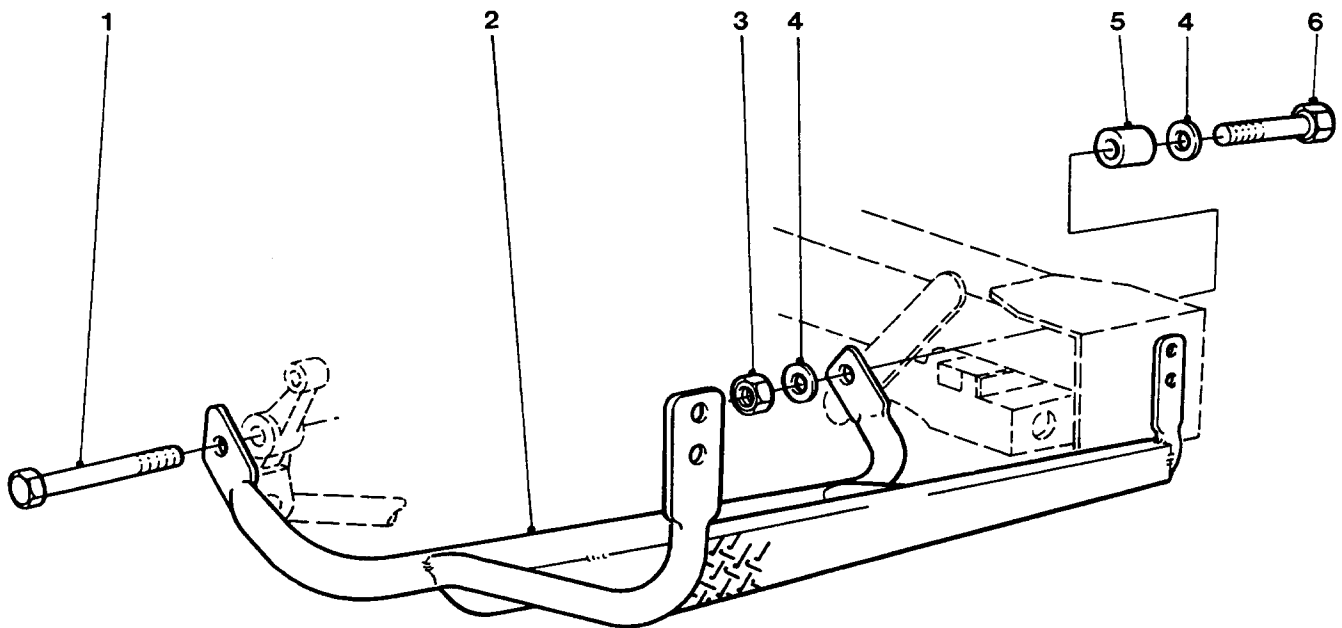

STEERING PROTECTOR

GROUP RF
 TITLE STEERING PROTECTOR

ITEM NO	DESIGNATION	NSN MANUFACTURER CODE/PART NO SUPPLIER CODE/PART NO	NO	U	E	L*
			OFF	O	X	M*
			I	P		H*
001	BOLT, MACHINE, GRADE 5, 1/2 IN UNF, 6-1/2 IN LG, ZINC PLATED	5306 66-128-6018 Z5394/BH608521 Z5394/BH608521	1EA		X	LMH
002	PROTECTOR, STEERING STEEL, 43 MM OD TUBE, 3 MM THK CHECKER PLATE, TIE ROD PROTECTOR (MODIFIED VIDE EMEI VEH G 297-5)	2540 66-128-6024 Z5394/AYG8931 Z5394/AYG8931	1EA		A	LMH
901	SPACER, PLATE MILD STEEL, 65 MM BY 90 MM BY 6 MM, W/2 MOUNTING SLOTS	5365 66-128-6022 Z5394/MYH3572 Z5394/MYH3572	2EA		X	LMH
003	NUT, SELF-LOCKING, HEXAGON UNF, STEEL, ZINC COATED, ALL METAL DESIGN, 1/2 IN THD, 3/4 IN W A/F, 0.603 IN H	5310 99-943-4300 U1030/NY608041 Z5394/NY608041	1EA		X	LMH
004	WASHER, FLAT RD, STEEL, 12 MM NOM BOLT SIZE, 24 MM OD, 2.50 MM THK	5310 99-122-6477 K4284/WA112081 Z5394/WA112081	2EA		X	LMH
005	SPACER, SLEEVE STEERING PROTECTOR TO CHASSIS, MILD STEEL, ZINC PLATED AND PASSIVATED, 39 MM LG, 30 MM OD, 14 MM ID	5365 66-128-6021 Z5394/MYH3556 Z5394/MYH3556	1EA		X	LMH
006	BOLT, MACHINE	5306 99-941-1675 U1030/253948 Z5394/R253948	1EA		X	LMH

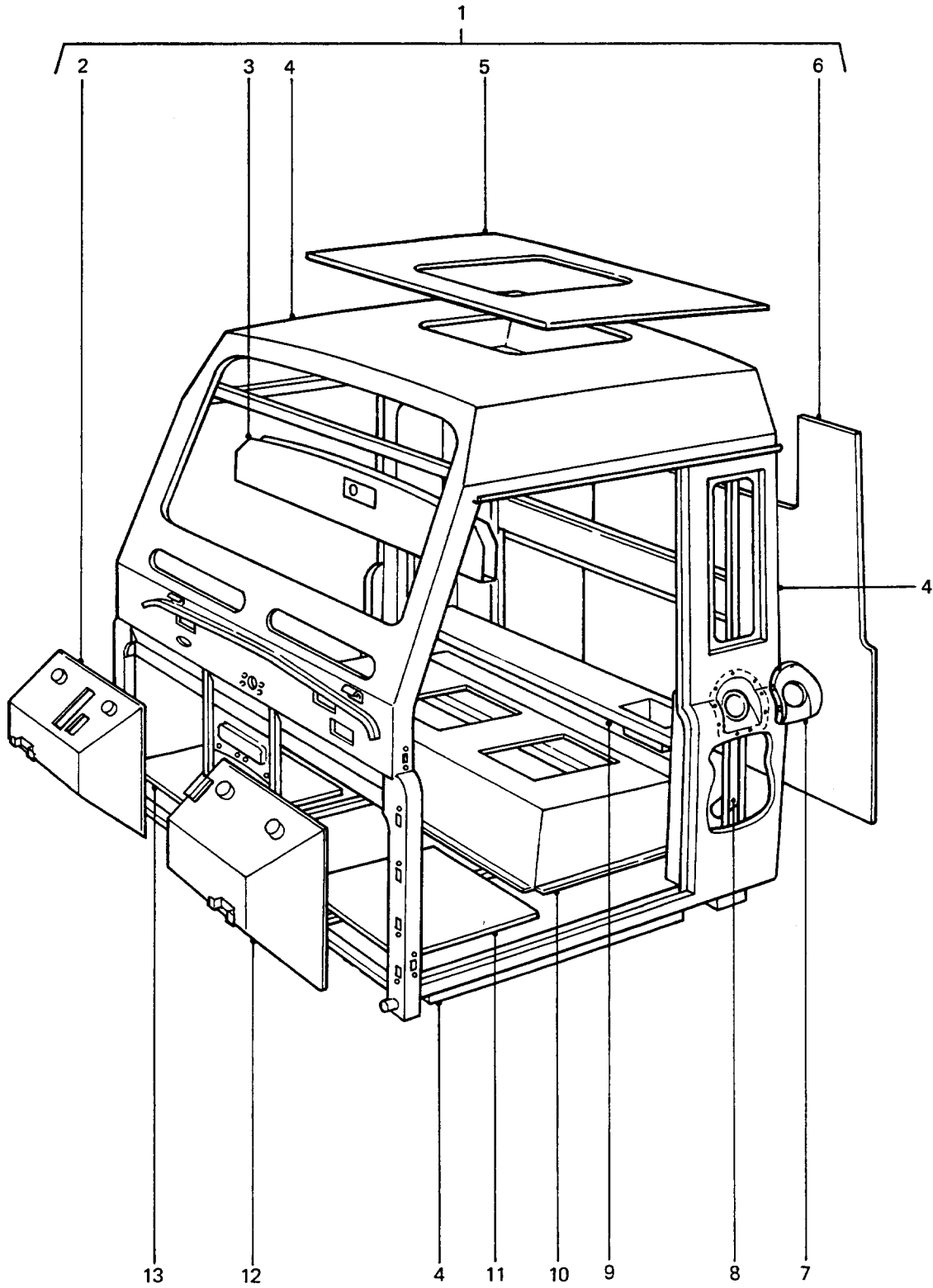

CAB ASSEMBLY

GROUP S
TITLE CAB ASSEMBLY

ITEM NO	DESIGNATION	NSN MANUFACTURER CODE/PART NO SUPPLIER CODE/PART NO	NO OFF	U O	R X	L* M* H*
001	CAB ASSEMBLY ALUMINIUM ALLOY, PAINTED (INCLUDES S 002 TO S 915)	2510 66-128-5775 Z5394/HYG3202 Z5394/HYG3202	1	A	R	H
901	RIVET, BLIND, ALUMINIUM ALLOY, DOME HD, MECH EX TYPE, 3/16 IN DIA, 7/16 IN LG (USED THROUGHOUT S 001)	U1030/78428 Z5394/R78428	121			
902	RIVNUT, STEEL, 6 MM COARSE THD, 14.5 MM LG (USED THROUGHOUT S 001)	U1030/MM106301 Z5394/MM106301	51			
002	TOE BOX ASSEMBLY, RH	Z5394/HYG2734 Z5394/HYG2734	1			
903	MONOBOLT, TOE BOX ASSEMBLIES TO CAB FRAME, 4.8 MM DIA, 10 MM HD DIA, 11 MM LG, ZINC PLATE AND PASSIVATE	U1030/AFU1298 Z5394/AFU1298	24			
003	RAIL ASSEMBLY, HEADER	Z5394/HYG3095 Z5394/HYG3095	1			
904	RIVNUT, INTERIOR LIGHT MOUNTING PLATE TO HEADER RAIL ASSEMBLY, STEEL, 5 MM COARSE THD, 15 MM LG	U1030/MP105500 Z5394/MP105500	6			
905	RIVNUT, INTERIOR REAR-VISION MIRROR TO HEADER RAIL ASSEMBLY, STEEL, 4 MM COARSE THD, 13 MM LG	U1030/MP104400 Z5394/MP104400	3			
004	CAB FRAME (USE S 001)	/NIL /NIL	1			
005	PANEL, CUPOLA, CAB ROOF	Z5394/HYG3353 Z5394/HYG3353	1			
006	PANEL, REAR, CAB	Z5394/HYG2694 Z5394/HYG2694	1			
007	COWL, FUEL FILTER	U1030/MUC9158 Z5394/MUC9158	2			

* GRADE OF REPAIR (LIGHT, MEDIUM OR HEAVY)

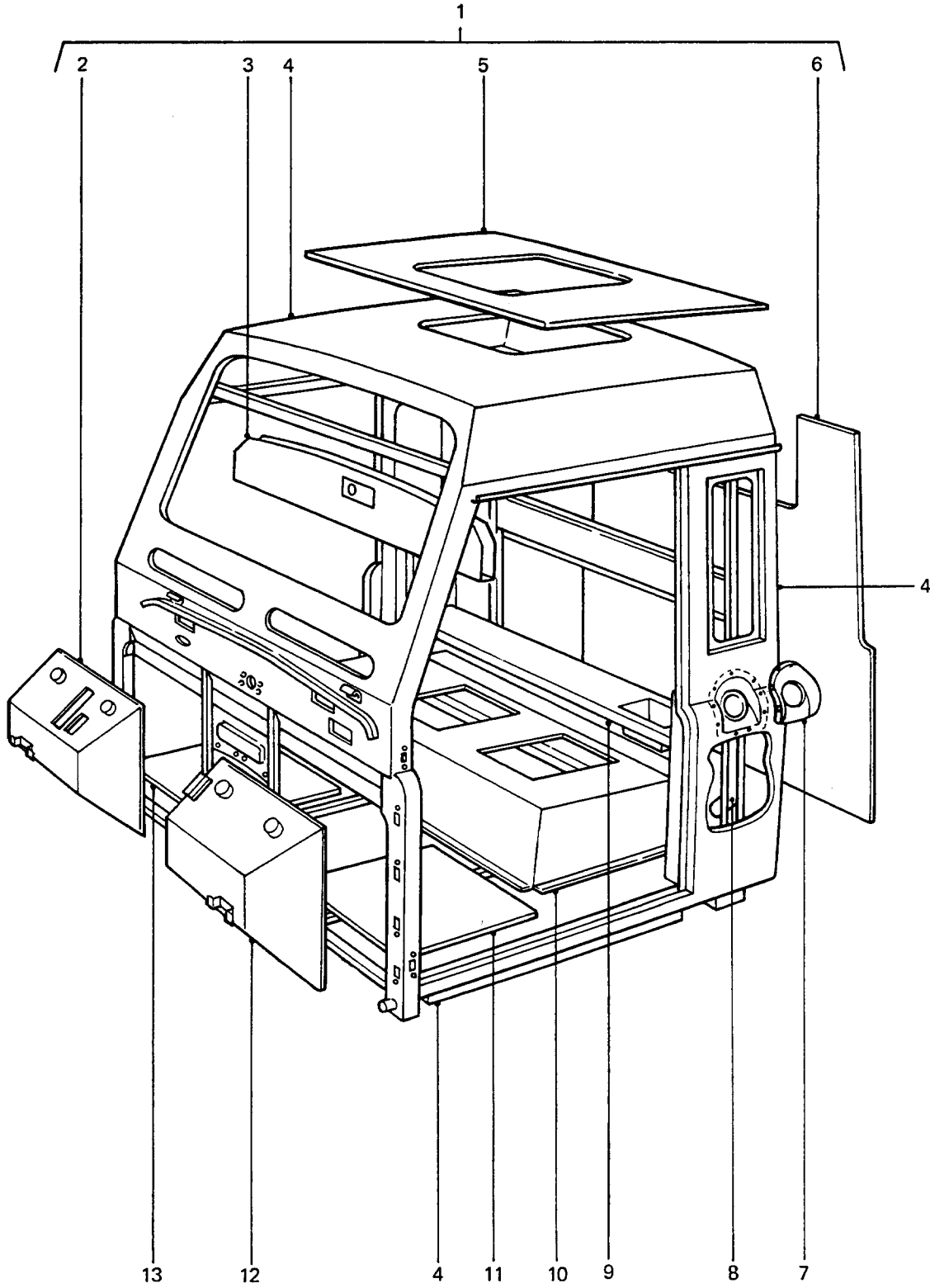

CAB ASSEMBLY

GROUP S
TITLE CAB ASSEMBLY

ITEM NO	DESIGNATION	NSN MANUFACTURER CODE/PART NO SUPPLIER CODE/PART NO	NO OFF	U	E	L*
				I	X	M*
008	PIPE AND TUBE ASSEMBLY, FUEL TANK BREATHER AND FILLER, LH (ALSO REFER DBA 901)	Z5394/AYG2913 Z5394/AYG2913	1			
906	PIPE AND TUBE ASSEMBLY, FUEL TANK BREATHER AND FILLER, RH (ALSO REFER DBA 003)	Z5394/AYG2914 Z5394/AYG2914	1			
907	GASKET, FILLER TUBE ASSEMBLY TO CAB PANEL (ALSO REFER DBA 002)	Z5394/NTC2229 Z5394/NTC2229	2			
908	SCREW, FUEL FILLER TUBE AND BREATHER PIPE ASSEMBLY TO CAB PANEL, UPPER FIXING, SLOTTED PAN HD, 5 MM COARSE THD, 12 MM LG, ZINC PLATED	U1030/SP105121 Z5394/SP105121	8			
909	WASHER, FLAT, RD, STEEL, ZINC PLATED, 5 MM DIA SCREW SIZE	Z5394/WC105001 Z5394/WC105001	8			
910	WASHER, LOCK, SPRING TENSION, 5 MM ID, ZINC PLATED	U1030/WL105001 Z5394/WL105001	8			
911	SCREW, MACHINE, ISO METRIC, STEEL, PAN HD, CROSS RECESS DRIVE, ZINC COATED, 6 MM BY 20 MM LG	U1030/SE106201 Z5394/SE106201	2			
912	WASHER, FLAT, RD, STEEL, ZINC COATED, 6 MM ID, LARGE OD AND THICKNESS	Z5394/WJ106001 Z5394/WJ106001	2			
009	PLATE ASSEMBLY, FLOOR, CAB REAR	Z5394/HYG2865 Z5394/HYG2865	1			
010	SEAT BASE ASSEMBLY (ALSO REFER SAB 001)	Z5394/HYG3712 Z5394/HYG3712	1			
011	PANEL, FLOOR, FRONT, LH (ALSO REFER SAC 020)	Z5394/HYG2825 Z5394/HYG2825	1			
012	TOE BOX ASSEMBLY, LH	Z5394/HYG2735 Z5394/HYG2735	1			
013	PANEL, FLOOR, FRONT, RH (ALSO REFER SAC 026)	Z5394/HYG2824 Z5394/HYG2824	1			

* GRADE OF REPAIR (LIGHT, MEDIUM OR HEAVY)

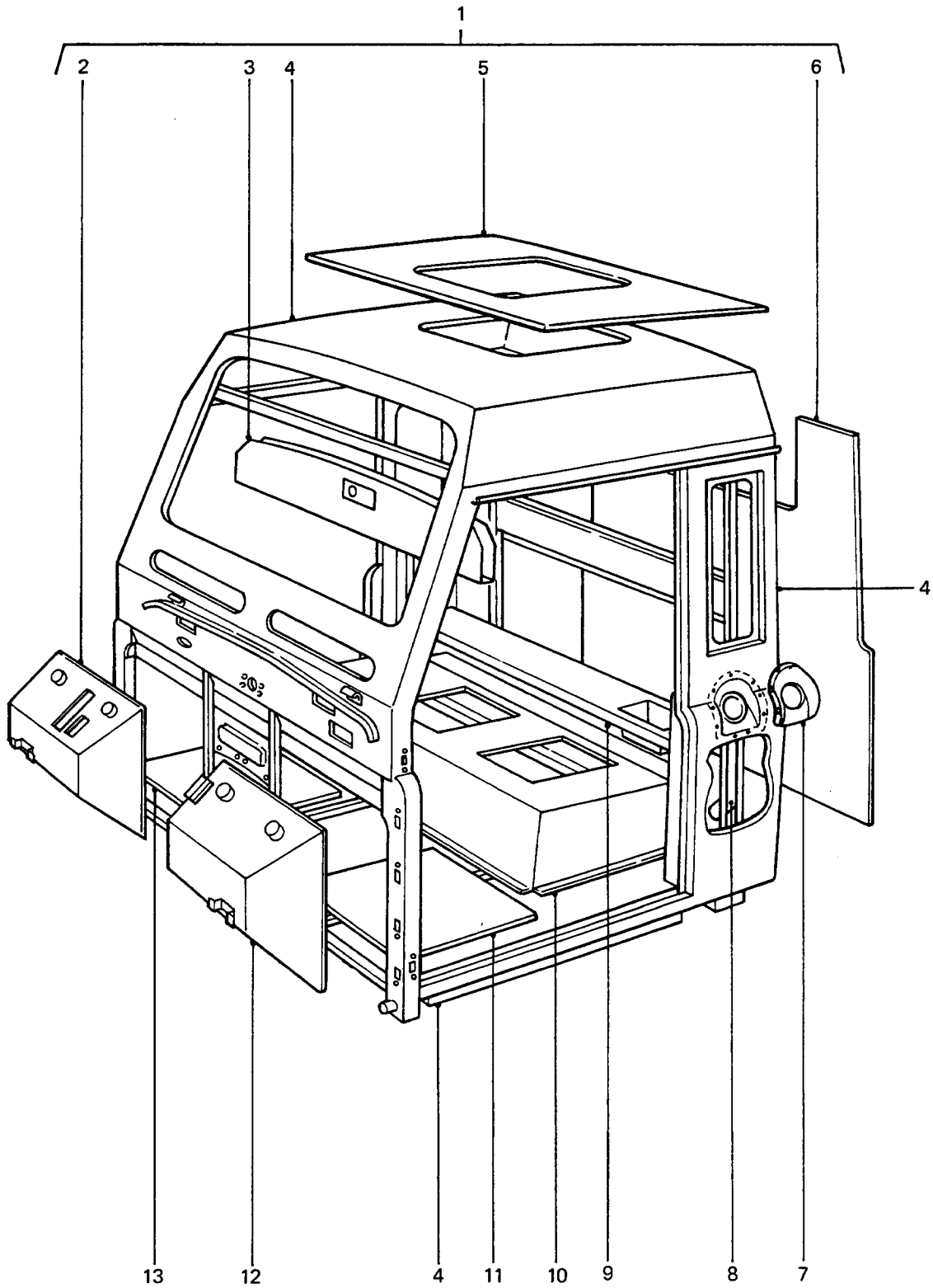

CAB ASSEMBLY

GROUP S
 TITLE CAB ASSEMBLY

ITEM NO	DESIGNATION	NSN MANUFACTURER CODE/PART NO SUPPLIER CODE/PART NO	NO OFF	U O I P	E X P H	L* M* H*
913	PLATE ASSEMBLY, NUT, SEAT BELT MOUNTING, 583 MM LG, 47 MM W, 1.6 MM THK, STEEL SHEET, AS1204-GRADE 250, 2 BY 5.2 MM DIA HOLES, 2 BY 16.3 MM DIA HOLES, ZINC PLATED AND IRRIDESCENT PASSIVATE TO ASK144 ZN30	Z5394/HYG2870 Z5394/HYG2870	1			
914	RIVET, POP, NUT PLATE ASSEMBLY TO CAB REAR CROSSMEMBER, 3/16 IN DIA, 1-9/16 IN LG, ALUMINIUM	U1030/RA612253 Z5394/RA612253	2			
915	PLATE ASSEMBLY, NUT, SEAT BELT ANCHORAGE TO CAB FLOOR, 600 MM LG, 22 MM W, 1.6 MM THK, 2 HOLES 8 MM DIA, 10 MM FROM ENDS, 2 WELD NUTS FITTED, STEEL SHET, AS1204, GRADE 250	Z5394/HYG4033 Z5394/HYG4033	2			

* GRADE OF REPAIR (LIGHT, MEDIUM OR HEAVY)

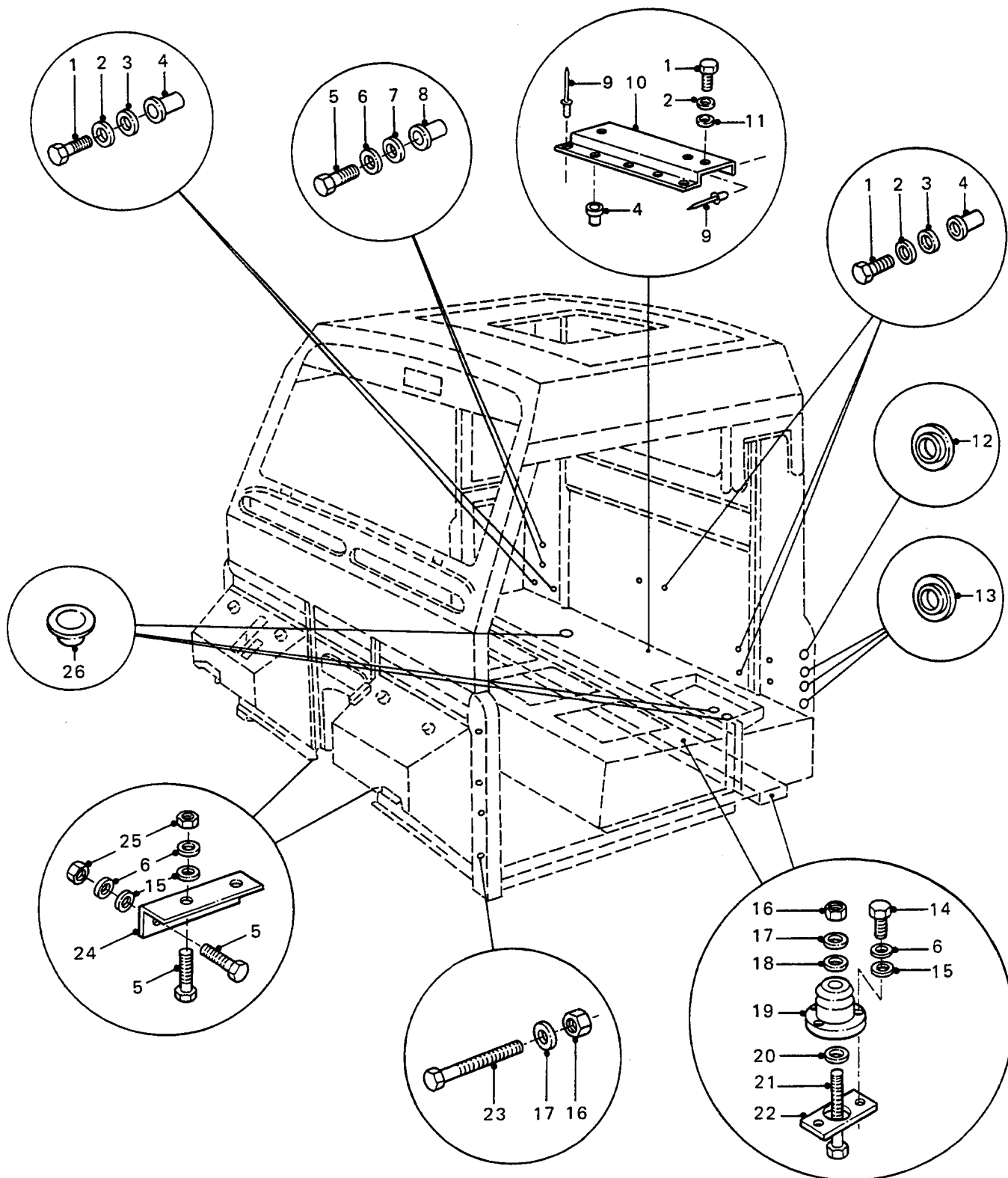

**CAB MOUNTINGS — CHASSIS
AND FFR EQUIPMENT**

GROUP SA
 TITLE CAB MOUNTINGS - CHASSIS AND FFR EQUIPMENT

ITEM NO	DESIGNATION	NSN MANUFACTURER CODE/PART NO SUPPLIER CODE/PART NO	NO OFF	U	E	L*
				I	P	H*
001	BOLT, MACHINE ISO M, STEEL, 6G THD CLASS, 6 MM THD DIA, 1 MM PITCH, 20 MM LG, ZINC PLATED (DISTRIBUTION BOX, RADIO EARTH, UPPER RADIO TRAY AND CONNECTOR MOUNTING BRACKET FIXINGS)	5306 99-663-5061 U1030/FS106201 Z5394/FS106201	9EA	X		LMH
002	WASHER, LOCK, SINGLE COIL, 6 MM ID	5310 99-208-6458 U1030/WL106001L Z5394/WL106001L	9EA	X		LMH
003	WASHER, FLAT ZINC PLATED	5310 99-122-3411 U1030/WC106041 Z5394/WC106041	8EA	X		LMH
004	NUT, PLAIN, BLIND RIVET 6 MM DIA COURSE THD, 30 MM LG, STEEL, ZINC PLATED	5310 66-128-5543 Z5394/MM106301 Z5394/MM106301	10EA	X		LMH
005	SCREW, CAP, HEXAGON HEAD O METRIC, STEEL, HEX HD, ZINC PLATED, 8 MM BY 20 MM LG (POWER SUPPLY CONDITIONING UNIT FIXINGS AND FRONT CAB SUPPORT TO CHASSIS)	5305 99-122-5366 U1030/FS108207L Z5394/FS108207L	10EA	X		LMH
006	WASHER, LOCK SPRING, STEEL, SINGLE TURN, SQUARE SECTION, ZINC PLATED, 8 MM BOLT SIZE	5310 99-138-9227 U1030/WL108001L Z5394/WL108001L	18EA	X		LMH
007	WASHER, FLAT ISO, STEEL, RD, ZINC PLATED, 8 MM ID, 17 MM OD, 1.60 MM THK	5310 99-122-6475 U1030/WA108051 Z5394/WA108051	2EA	X		LMH
008	NUT, PLAIN, BLIND RIVET 8 MM COARSE THREAD, 16 MM LG	5310 99-772-5133 U1030/MM108301 Z5394/MM108301	2EA	X		LMH
009	RIVET, BLIND ALMINIUM ALLOY, DOME HD, W/BREAK STEM MANDREL, 3/16 IN DIA, 0.562 IN LG	5320 99-120-9002 U1030/RU612373 Z5394/RU612373	9EA	X		LMH
010	BRACKET, MOUNTING, RAVEN RADIO	Z5394/HYG3465 Z5394/HYG3465	1			
011	WASHER, FLAT, RD, STEEL, ZINC PLATED, 6 MM NOM BOLT SIZE, 12.50 MM OD, 1.60 MM THK	U1030/WA106001L Z5394/WA106001L	1			

* GRADE OF REPAIR (LIGHT, MEDIUM OR HEAVY)

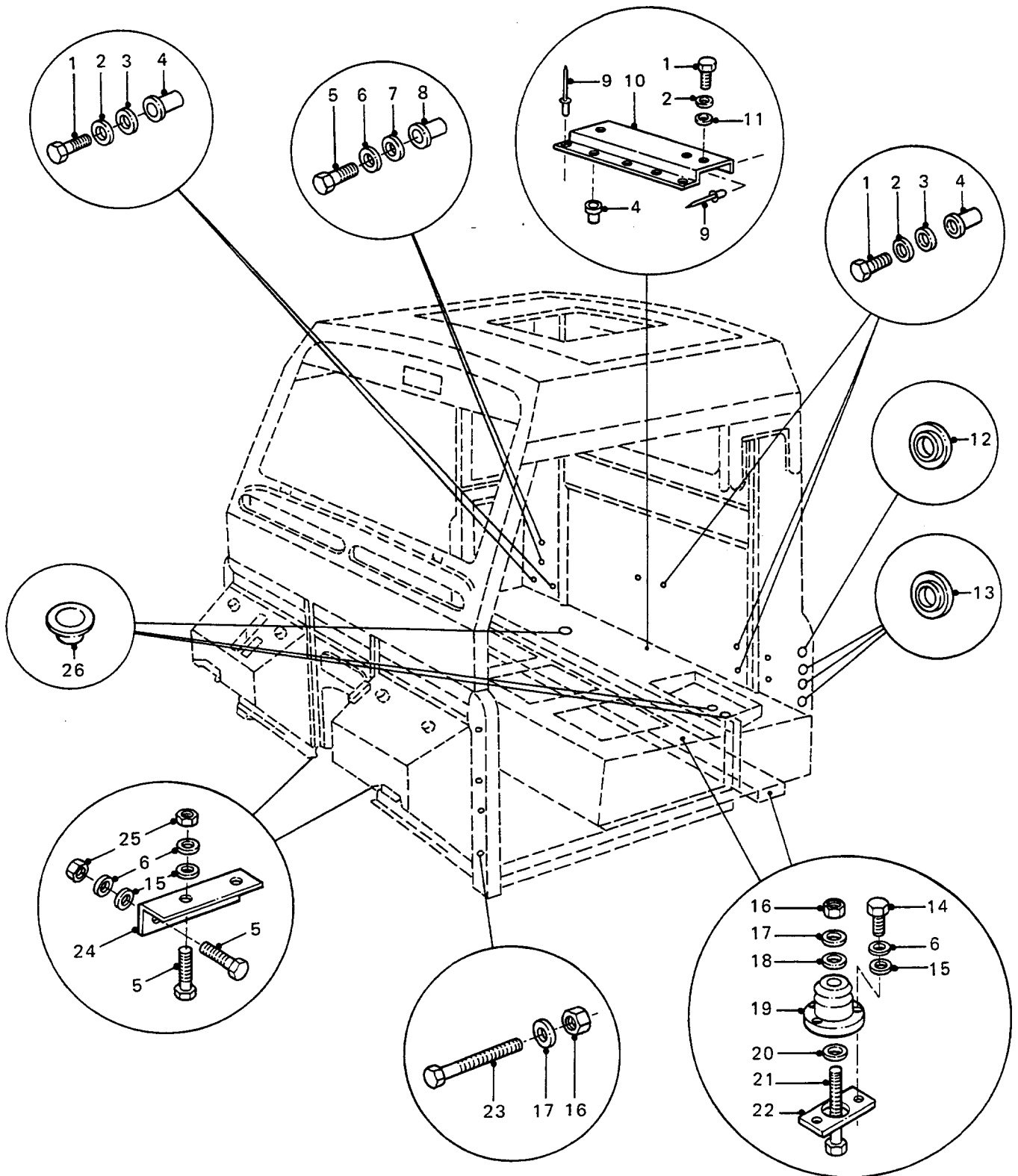

**CAB MOUNTINGS — CHASSIS
AND FFR EQUIPMENT**

GROUP SA
 TITLE CAB MOUNTINGS - CHASSIS AND FFR EQUIPMENT

ITEM NO	DESIGNATION	NSN MANUFACTURER CODE/PART NO SUPPLIER CODE/PART NO	NO OFF	U	E	L*
				I	P	H*
012	GROMMET BLANK, NONMETALLIC PLASTIC, 23.0 MM HOLE DIA	5325 66-128-5776 Z5394/MYH3396 Z5394/MYH3396	1EA	X		LMH
013	GROMMET BLANK, NONMETALLIC PLASTIC, 32.0 MM HOLE DIA	5325 66-128-5777 Z5394/MYH3323 Z5394/MYH3323	3EA	X		LMH
014	SCREW, FLANGE METRIC, STEEL, ZINC PLATED, M8 BY 25 MM LG	2520 99-277-6018 U1030/FS108251 Z5394/FS108251	8EA	X		LMH
015	WASHER, FLAT ISO, STEEL, RD, ZINC PLATED, 8 MM ID, 17 MM OD, 1.60 MM THK	5310 99-122-6475 U1030/WA108051 Z5394/WA108051	16EA	X		LMH
016	NUT, SELF-LOCKING, HEXAGON METRIC, STEEL, ZINC PLATED, 12 MM 19 MM W A/F, 14 MM H, W/NULON INSERT	5310 99-122-5498 U1030/NY112041 Z5394/NY112041	6EA	X		LMH
017	WASHER, FLAT RD, STEEL, 12 MM NOM BOLT SIZE, 24 MM OD, 2.50 MM THK	5310 99-122-6477 K4284/WA112081 Z5394/WA112081	10EA	X		LMH
018	WASHER, FLAT 40 MM OD, 12 MM ID, 3 MM THK, STEEL SHERADISED	5310 66-128-5548 Z5394/WJ112001 Z5394/WJ112001	8EA	X		LMH
019	MOUNT, RESILIENT, GENERAL PURPOSE CAB REAR TO CHASSIS, RUBBER	5340 66-128-5778 Z5394/AYG8693 Z5394/AYG8693	4EA	X		LMH
020	WASHER, LOCK STEEL, SPLIT HELICAL-RIGHT HAND, 12.0 MM ID	5310 99-138-9229 Z5394/WL112001 Z5394/WL112001	4EA	X		LMH
021	SCREW, HEXAGON HEAD HEAD, MEDIUM TENSILE 12 MM COARSE THREAD, 70 MM LG, ZINC PLATED	5305 66-128-5779 Z5394/SH112701 Z5394/SH112701	4EA	X		LMH
022	PLATE ASSEMBLY, NUT, 64 MM W, 100 MM LG, 1.6 MM THK, 30 MM DIA HOLE, 2 NUTS WELDED TO PLATE, 8 MM COARSE THD, NUTS POSITIONED DIAGONALLY CRC, ZINC PLATED AND IRRIDESCENT PASSIVATE TO ASK144 ZN30	Z5394/AYG8691 Z5394/AYG8691	4			
023	BOLT, MACHINE HD, 12 MM COARSE THD, 188.5 MM LG, 19 MM A/F ANODISED STEEL	5306 99-788-8131 U1030/MRC9420 Z5394/MRC9420	2EA	X		LMH

* GRADE OF REPAIR (LIGHT, MEDIUM OR HEAVY)

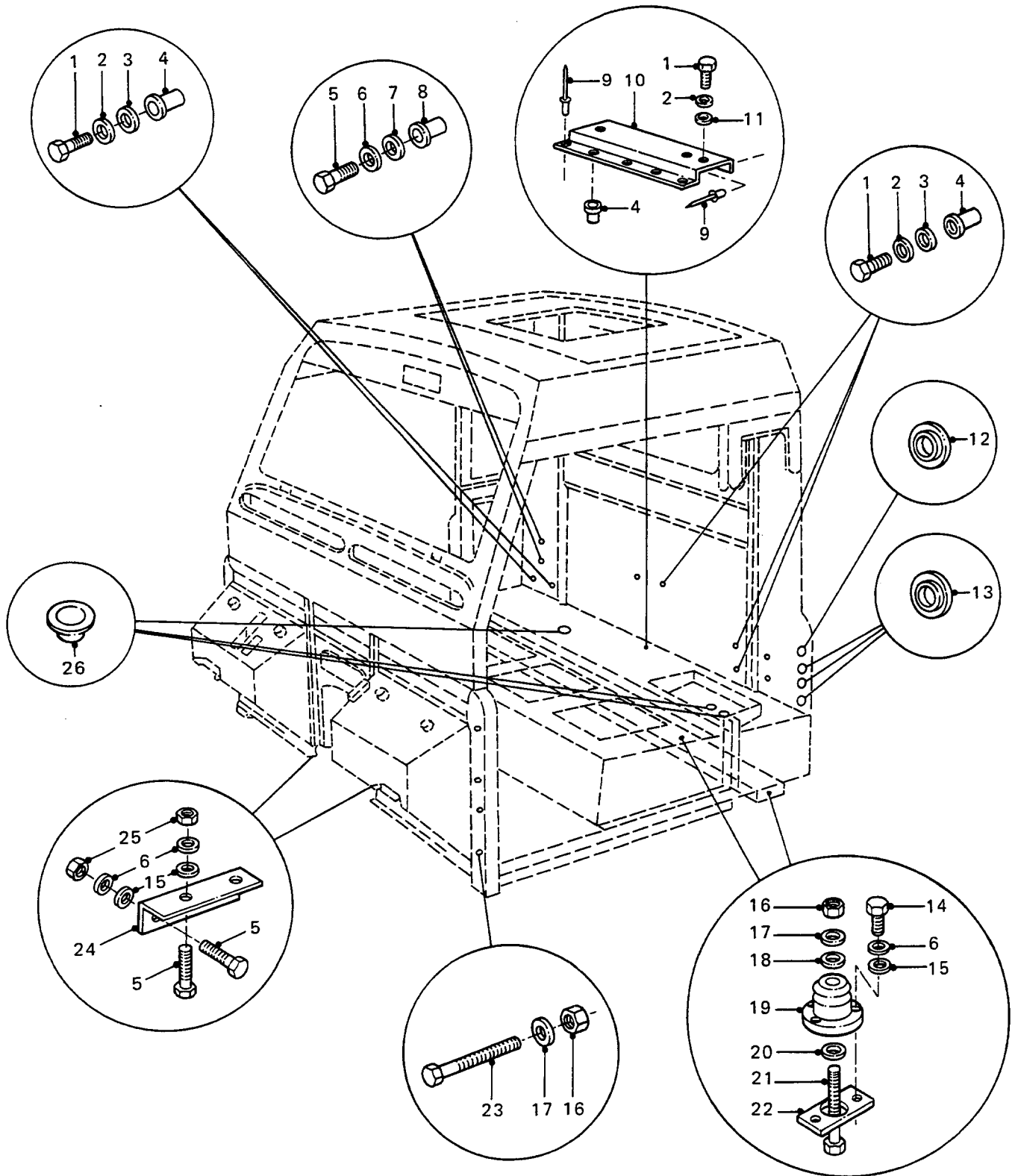

**CAB MOUNTINGS — CHASSIS
AND FFR EQUIPMENT**

GROUP SA
 TITLE CAB MOUNTINGS - CHASSIS AND FFR EQUIPMENT

ITEM NO	DESIGNATION	NSN MANUFACTURER CODE/PART NO SUPPLIER CODE/PART NO	NO OFF	U O	E X	L* M* H*
024	BRACKET, SUPPORT, CAB FRONT, RH	Z5394/HYG2810 Z5394/HYG2810	1			
901	BRACKET, SUPPORT, CAB FRONT, LH	Z5394/HYG2811 Z5394/HYG2811	1			
025	NUT, PLAIN, HEXAGON ISOMETRIC, 6H, STEEL, ZINC PLATED AND CHROMATED, 8 MM DIA, 13 MMW A/F, 5 MM H O/A, CSK BOTH FACES	5310 99-139-0313 Z5394/NT108041 Z5394/NT108041	8EA		X	LMH
026	GROMMET BLANK, NONMETALLIC PLASTIC, 25.0MM HOLE DIA	5325 66-128-5780 Z5394/MYH3384 Z5394/MYH3384	5EA		X	LMH

* GRADE OF REPAIR (LIGHT, MEDIUM OR HEAVY)