

**HANDBRAKE LEVER AND SWITCH**

**GROUP MF**  
**TITLE HANDBRAKE LEVER AND SWITCH**

ITEM NO	DESIGNATION	NSN MANUFACTURER CODE/PART NO SUPPLIER CODE/PART NO	NO	U	E	L*
			OFF	O	X	M*
			I	P		H*
001	SCREW, MACHINE O METRIC, 6G, STEEL, PANHD, SLOT DRIVE, ZINC PLATED, 4 MM DIA, 0.70 MM PITCH, 16 MM LG	5305 99-135-0423 U1030/SP104121 Z5394/SP104121	2EA		X	LMH
002	WASHER, LOCK STEEL, INTERNAL TEETH, ZINC PLATED, 4 MM SCREW SIZE	5310 99-977-1867 U1030/WF104001 Z5394/WF104001	2EA		X	LMH
003	SWITCH, SENSITIVE, HANDBRAKE WARNING LAMP, PLASTIC, WITH BRACKET, MALE QUICK DISCONNECT TERMINAL (REFER GROUP QM 010)	Z5394/ADU2888L Z5394/ADU2888L	1			
004	LEVER ASSEMBLY, HANDBRAKE	U1030/NTC1563 Z5394/NTC1563	1			
005	STIFFENER, HEELBOARD, ANODISED STEEL, SPECIAL	Z5394/HYG2959 Z5394/HYG2959	1			
006	WASHER, LOCK, SPRING, STEEL, SINGLE TURN, SQUARE SECTION, ZINC PLATED, 8 MM BOLT SIZE	U1030/WL108001L Z5394/WM108001L	5			
007	NUT, HEX, NORMAL, 8 MM COARSE THD, STEEL, MEDIUM TENSILE, ZINC PLATED	U1030/NT108041 Z5394/NT108041	5			
008	SCREW, MACHINE, ISOMETRIC, STEEL, HEX HD, THD 8 MM BY 1.25 MM PITCH, 25 MM LG	U1030/FS108207L Z5394/FS108207L	3			
009	PIN, STRAIGHT, HEADED STEEL, 8 MM BY 14.5 MM LG, ZINC COATED	5315 99-796-7513 U1030/PC108291 Z5394/PC108291	1EA		X	LMH
010	BOOT, DUST AND MOISTURE SEAL HANDBRAKE, RUBBER MOULDED, SOFT, BLACK	2530 99-720-8147 U1030/MRC9570 Z5394/MRC9570	1EA		X	LMH
011	WASHER, FLAT ROUND, STEEL, ZINC PLATED, 5 MM BOLT SIZE	5310 99-122-3032 U1030/WA105001 Z5394/WA105001	3EA		X	LMH
012	SCREW, TAPPING, THREAD FORMING, REC PAN HD, NO.8 BY 1/2 IN LG	5305 99-977-3255 U1030/AB608044 Z5394/AB608044	2EA		X	LMH

\* GRADE OF REPAIR (LIGHT, MEDIUM OR HEAVY)

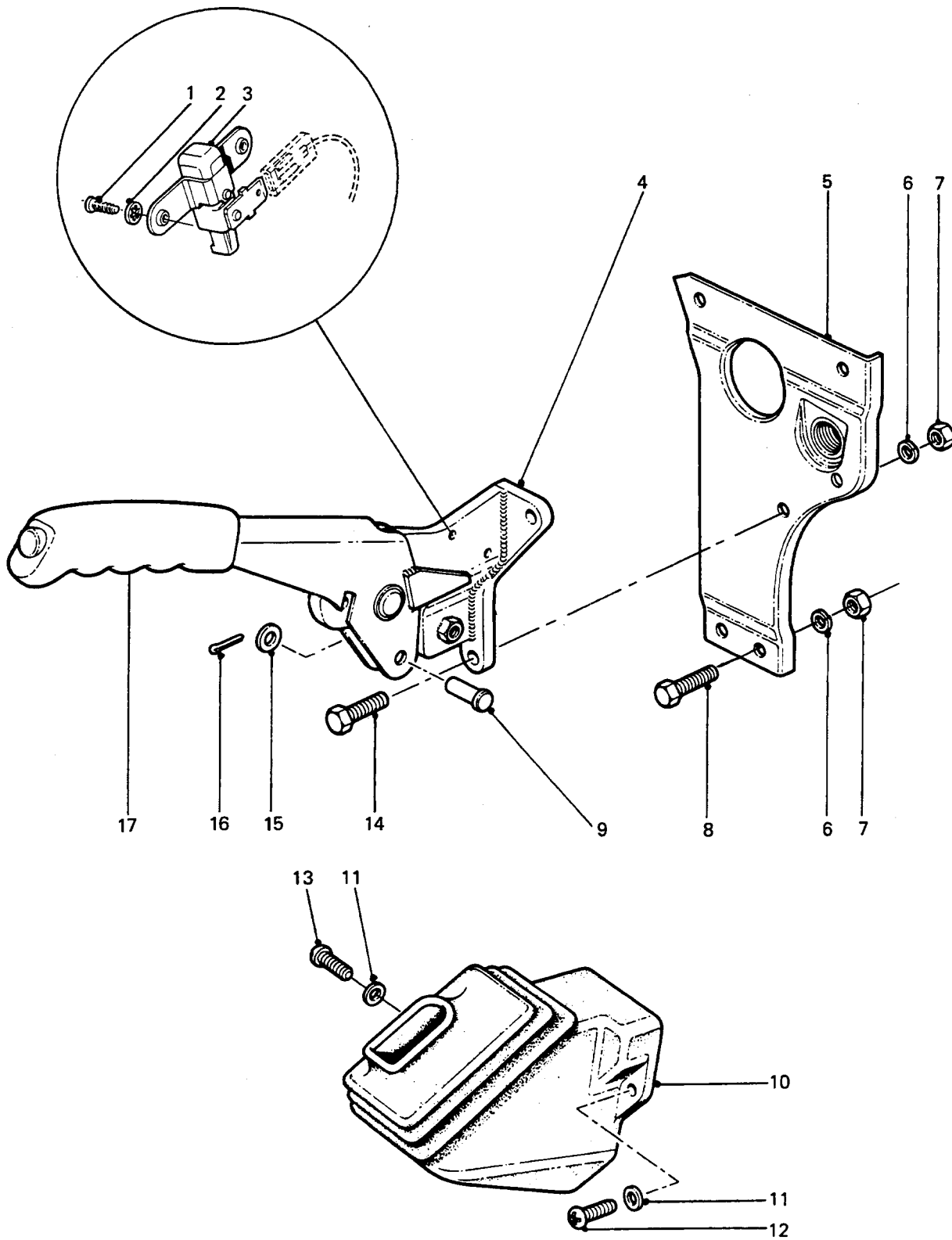

**HANDBRAKE LEVER AND SWITCH**

**GROUP MF**  
**TITLE HANDBRAKE LEVER AND SWITCH**

ITEM NO	DESIGNATION	NSN MANUFACTURER CODE/PART NO SUPPLIER CODE/PART NO	NO	U	E	L*
			OFF	O	X	M*
			I	P		H*
013	SCREW, MACHINE N HEAD, 5 MM COARSE THREAD, 20 MM LG , ZINC PLATED	5305 99-135-0431 U1030/SE105201 Z5394/SE105201	1	EA	X	LMH
014	SCREW, MACHINE, ISO METRIC, STEEL, HEX HD, 8 MM BY 25 MM LG	U1030/FS108251 Z5394/FS108251	2			
015	WASHER, FLAT ISO, STEEL, RD, ZINC PLATED, 8 MM ID, 17 MM OD, 1.60 MM THK	5310 99-122-6475 U1030/WA108051 Z5394/WA108051	1	EA	X	LMH
016	PIN, STRAIGHT, HEADED 6 MM DIA BY 23 MM LG	5315 66-128-5107 Z5394/PS104121 Z5394/PS104121	1	EA	X	LMH
017	GRIP, HANDBRAKE LEVER	U1030/NRC2744 Z5394/NRC2744	1			

\* GRADE OF REPAIR (LIGHT, MEDIUM OR HEAVY)

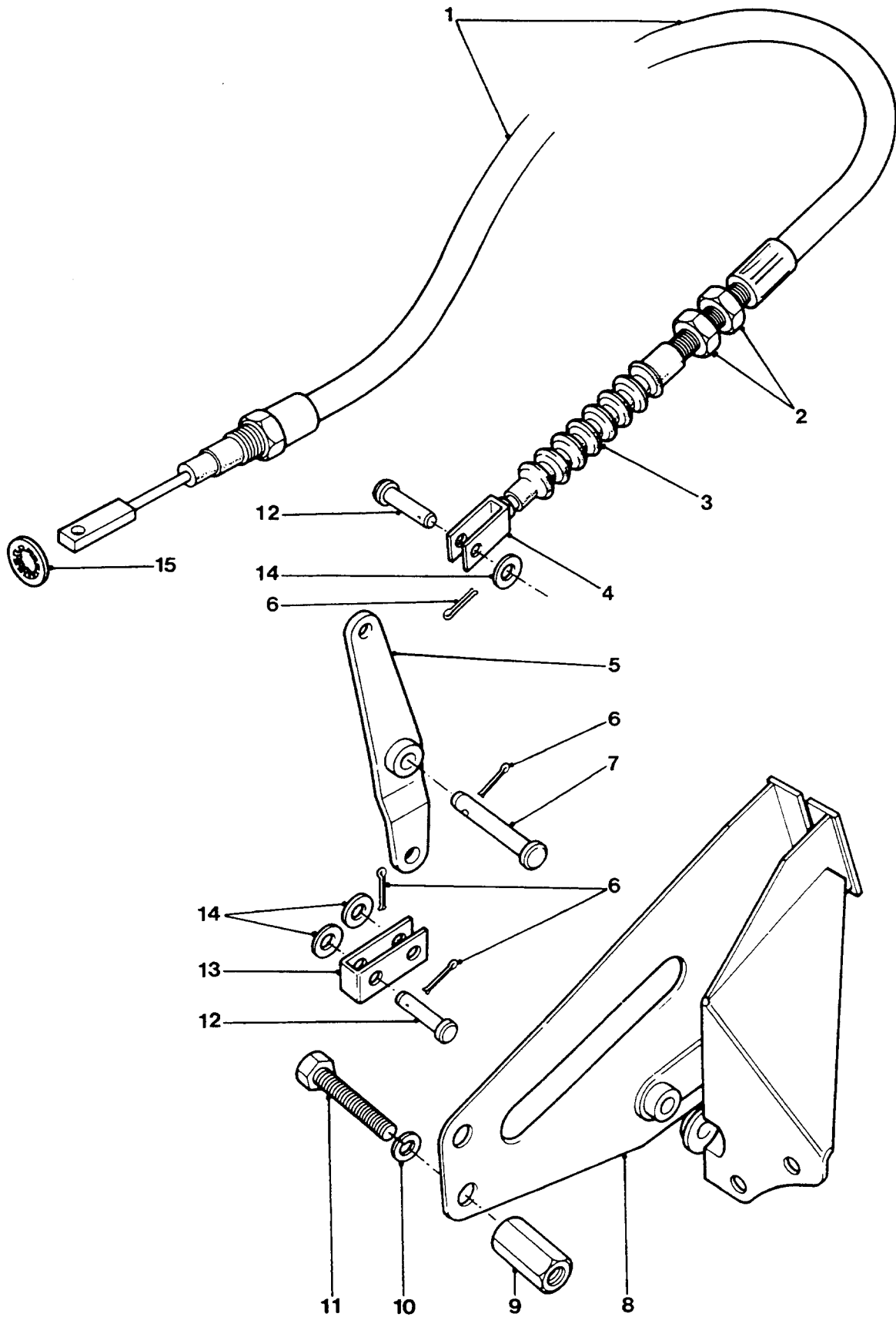

**HANDBRAKE CABLE AND CARRIER**

GROUP MFA  
 TITLE HANDBRAKE CABLE AND CARRIER

ITEM NO	DESIGNATION	NSN MANUFACTURER CODE/PART NO SUPPLIER CODE/PART NO	NO	U	R	L*
				OFF	O	X
				I	P	H*
001	CONTROL ASSEMBLY, PUSH-PULL HANDBRAKE CABLE (INCLUDES MFA 002 TO MFA 004)	2590 66-128-4819 U1030/NTC3480 Z5394/NTC3480	1	EA	X	LMH
002	NUT, HEX, THIN, 12 MM THD DIA, 1.5 MM PITCH (USE MFA 001)	/NIL /NIL	2			
003	BOOT, RUBBER, 82 MM FREE LG (USE MFA 001)	/NIL /NIL	1			
004	YOKE, 8.2 MM HOLE DIA (USE MFA 001)	/NIL /NIL	1			
005	LEVER ASSEMBLY	U1030/NRC7044 Z5394/NRC7044	1			
006	PIN, COTTER, SPLIT STEEL, PHOSPHATED, 2 MM DIA BY 12 MM LG	5315 99-138-2203 U1030/PS104161 Z5394/PS104161	4	EA	X	LMH
007	PIN, STRAIGHT, HEADED STEEL, 8 MM BY 45 MM LG	5315 99-722-6369 U1030/NRC5104 Z5394/NRC5104	1	EA	X	LMH
008	CARRIER ASSEMBLY	U1030/NRC5110 Z5394/NRC5110	1			
009	STUD, SHOULDERED AND STEPPED STUD, 5/16 INCH UNF THREAD, 37 MM LENGTH, 17 MM A/F	2520 99-751-6752 U1030/575653 Z5394/R575653	2	EA	X	LMH
010	WASHER, LOCK, SINGLE COIL, SQUARE SECTION, 3/8 IN ID, ZINC PLATED	U1030/WM600061 Z5394/WM600061	2			
011	SCREW, HEX HD, MEDIUM TENSILE, 3/8 IN UNF THD, 3/4 IN LG, ZINC PLATED	U1030/SH606061 Z5394/SH606061	2			
012	PIN, STRAIGHT, HEADED STEEL, 8 MM BY 14.5 MM LG, ZINC COATED	5315 99-796-7513 U1030/PC108291 Z5394/PC108291	2	EA	X	LMH
013	CLEVIS, LEVER TO PUSH-ROD	U1030/NRC7648 Z5394/NRC7648	1			

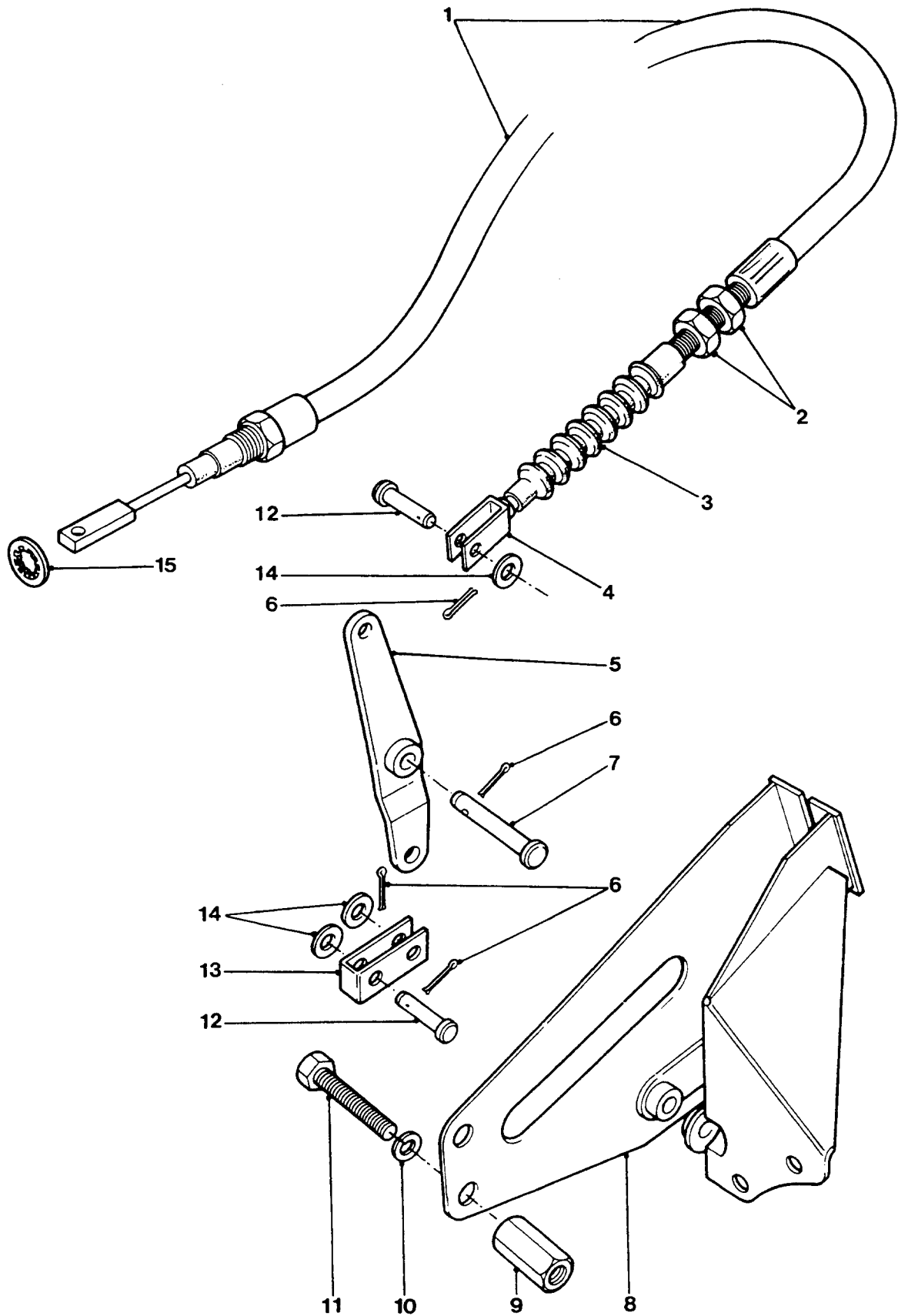

**HANDBRAKE CABLE AND CARRIER**

GROUP MFA  
 TITLE HANDBRAKE CABLE AND CARRIER

ITEM NO	DESIGNATION	NSN MANUFACTURER CODE/PART NO SUPPLIER CODE/PART NO	NO OFF I	U O P	E X P	L* M* H*
014	WASHER, FLAT ISO, STEEL, RD, ZINC PLATED, 8 MM ID, 17 MM OD, 1.60 MM THK	5310 99-122-6475 U1030/WA108051 Z5394/WA108051	2	EA	X	LMH
015	WASHER, INTERNAL TEETH, 16 MM, ZINC PLATED	U1030/WF116001 Z5394/WF116001	1			

\* GRADE OF REPAIR (LIGHT, MEDIUM OR HEAVY)



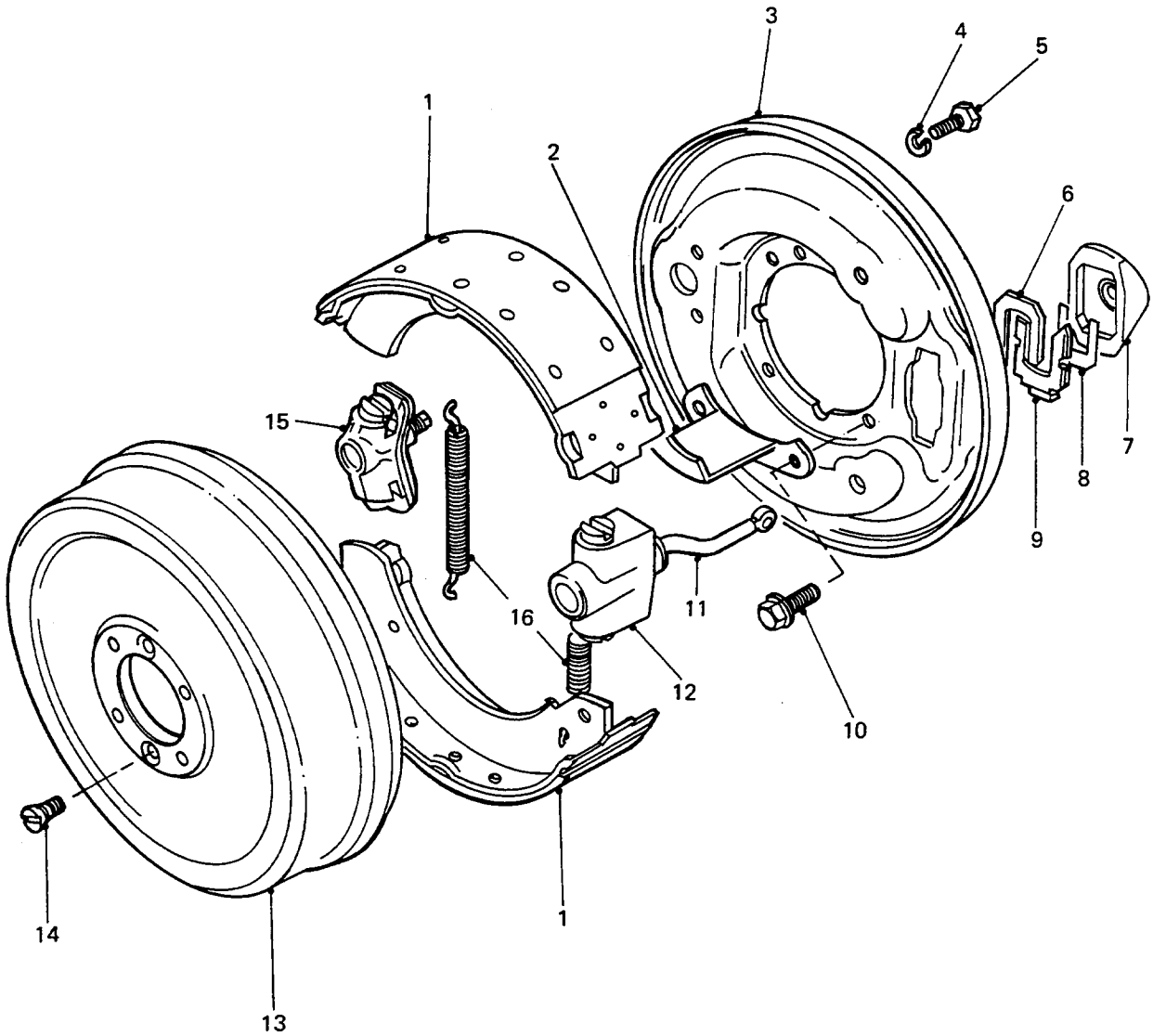

**TRANSMISSION HANDBRAKE**

GROUP MFB  
 TITLE TRANSMISSION HANDBRAKE

ITEM NO	DESIGNATION	NSN MANUFACTURER CODE/PART NO SUPPLIER CODE/PART NO	NO	U	R	L*
			OFF	O	X	M*
				I	P	H*
001	BRAKE SHOE SET, INTERNALLY ACTUATED TRANSMISSION HANDBRAKE, RIVETTED GGA 14W, DON 269 GGY 60	2530 99-798-0214 U1030/RTC3403 Z5394/RTC3403	1	SE	A	LMH
002	CATCHER, OIL STEEL STAMPED, 1.25 MM THK, ZINC PLATED, PAINTED BLACK	U1030/FRC8093 Z5394/FRC8093	1			
003	BACK-PLATE	U1030/AEU2733 Z5394/AEU2733	1			
004	WASHER, SPRING, 9.6 MM ID, 14.5 MM OD, 2.4 MM THK	5310 99-730-3104 U1030/AEU2738 Z5394/AEU2738	2	EA	X	LMH
005	BOLT, MACHINE, UNF, HEX HD, STEEL, 3/8 IN THD, 13 MM LG THD, 19 MM LG O/A, 14 MM W A/F, 6.25 MM HD THK	5306 99-730-3103 U1030/AEU2737 Z5394/AEU2737	2	EA	X	LMH
006	SPRING, RETAINING, LOCKING PLATE	2530 99-833-8935 U1030/515468 Z5394/R515468	1	EA	X	LMH
007	BOOT, DUST AND MOISTURE SEAL EXPANDER UNIT	2530 99-836-5020 U1030/515466 Z5394/R515466	1	EA	X	LMH
008	PACKING PIECE	2530 99-833-8934 U1030/515470 Z5394/R515470	1	EA	X	LMH
009	LOCKING PLATE, BRAKE EXPANDER PLATE	2530 99-833-8933 U1030/515467 Z5394/R515467	1	EA	X	LMH
010	BOLT, MACHINE, ISO METRIC, STEEL, HEX HD, 10 MM-1.5 MM PITCH, 24 MM THD LG, 35 MM LG O/A, 15 MM W A/F, 9 MM H HD	5306 99-730-3102 U1030/AFU1400 Z5394/AFU1400	4	EA	X	LMH
011	DRAWLINK (ALSO PART OF MFB 012)	U1030/AEU2736 Z5394/AEU2736	1			
012	EXPANDER ASSEMBLY, - C/W DRAW LINK (INCLUDES MFB 011)	2530 99-798-0208 U1030/AEU2734 Z5394/AEU2734	1	EA	X	LMH
901	PARTS KIT, BRAKE EXPANDER KIT, SERVICE, EXPANDER ASSEMBLY	2530 99-798-0209 U1030/AEU2735 Z5394/AEU2735	1	KT	X	LMH

\* GRADE OF REPAIR (LIGHT, MEDIUM OR HEAVY)

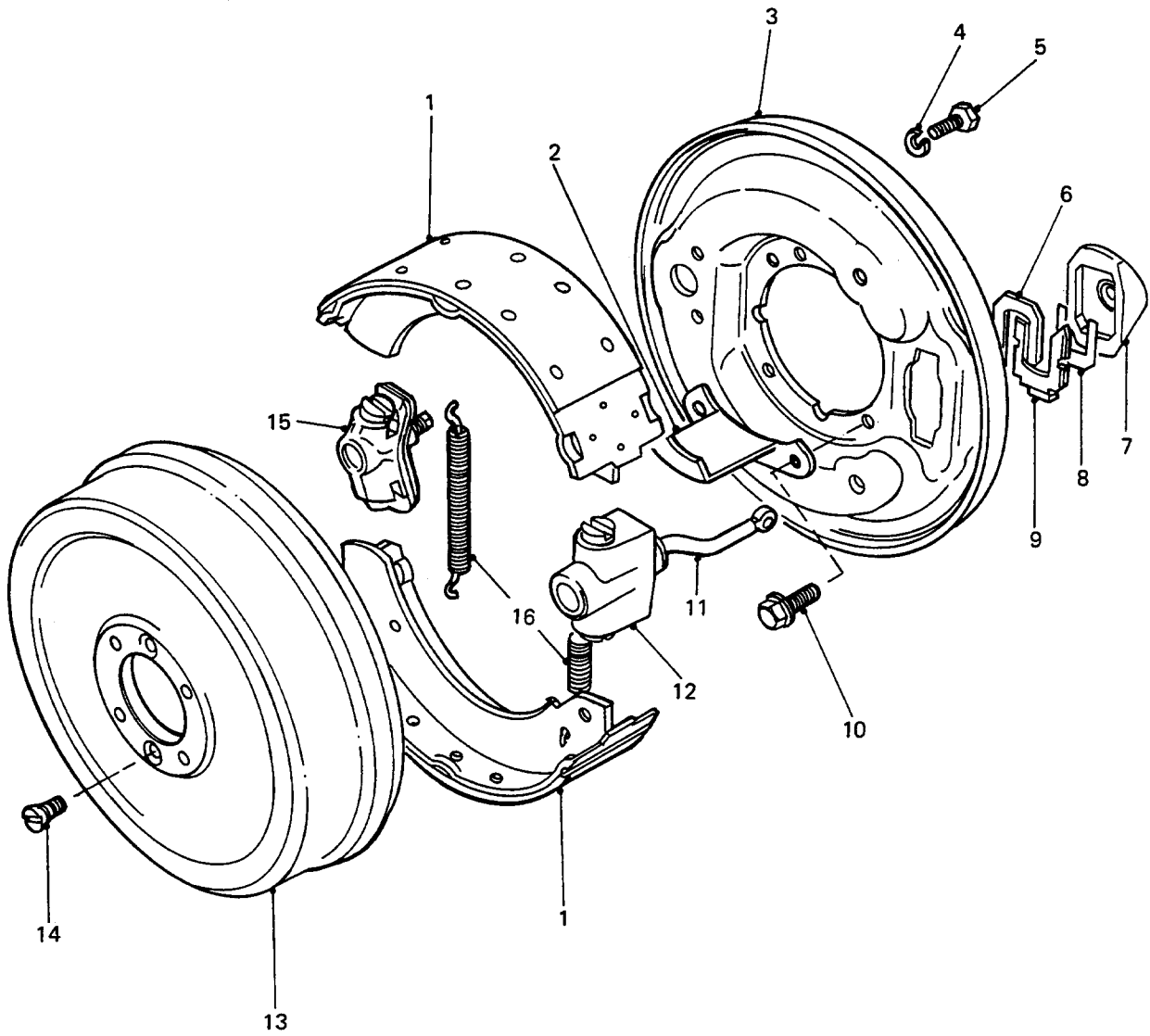

**TRANSMISSION HANDBRAKE**

**GROUP** MFB  
**TITLE** TRANSMISSION HANDBRAKE

ITEM NO	DESIGNATION	NSN MANUFACTURER CODE/PART NO SUPPLIER CODE/PART NO	NO	U	E	L*
			OFF	O	X	M*
			I	P		H*
013	BRAKE DRUM CI, 254 MM ID, 95 MM O/A W	2530 99-798-0216 U1030/FRC3502 Z5394/FRC3502	1EA	A		LMH
014	SCREW, MACHINE ISO METRIC, STEEL, FLAT CSK HD SLOT DRIVE, ZINC/PLATED, 8.00 MM DIA, 1.25 MM PITCH, 20.0 MM LG.	5305 99-135-0269 U1030/SA108201 Z5394/SA108201	2EA	X		LMH
015	ADJUSTING SCREW ASSEMBLY, BRAKE	2530 66-139-2023 K1089/68191755 Z5394/STC244	1EA	X		LMH
902	PARTS KIT, BRAKE ADJUSTER KIT, SERVICE, ADJUSTER ASSEMBLY	2530 99-798-0211 U1030/8G7019 Z5394/8G7019	1KT	X		LMH
016	SPRING, SHOE RETURN, 124 MM TOTAL LG, 82 MM SPRING LG, 11 MM DIA, 2 MM DIA SPRING WIRE, PAINTED YELLOW	U1030/FRC8549 Z5394/FRC8549	2			

\* GRADE OF REPAIR (LIGHT, MEDIUM OR HEAVY)

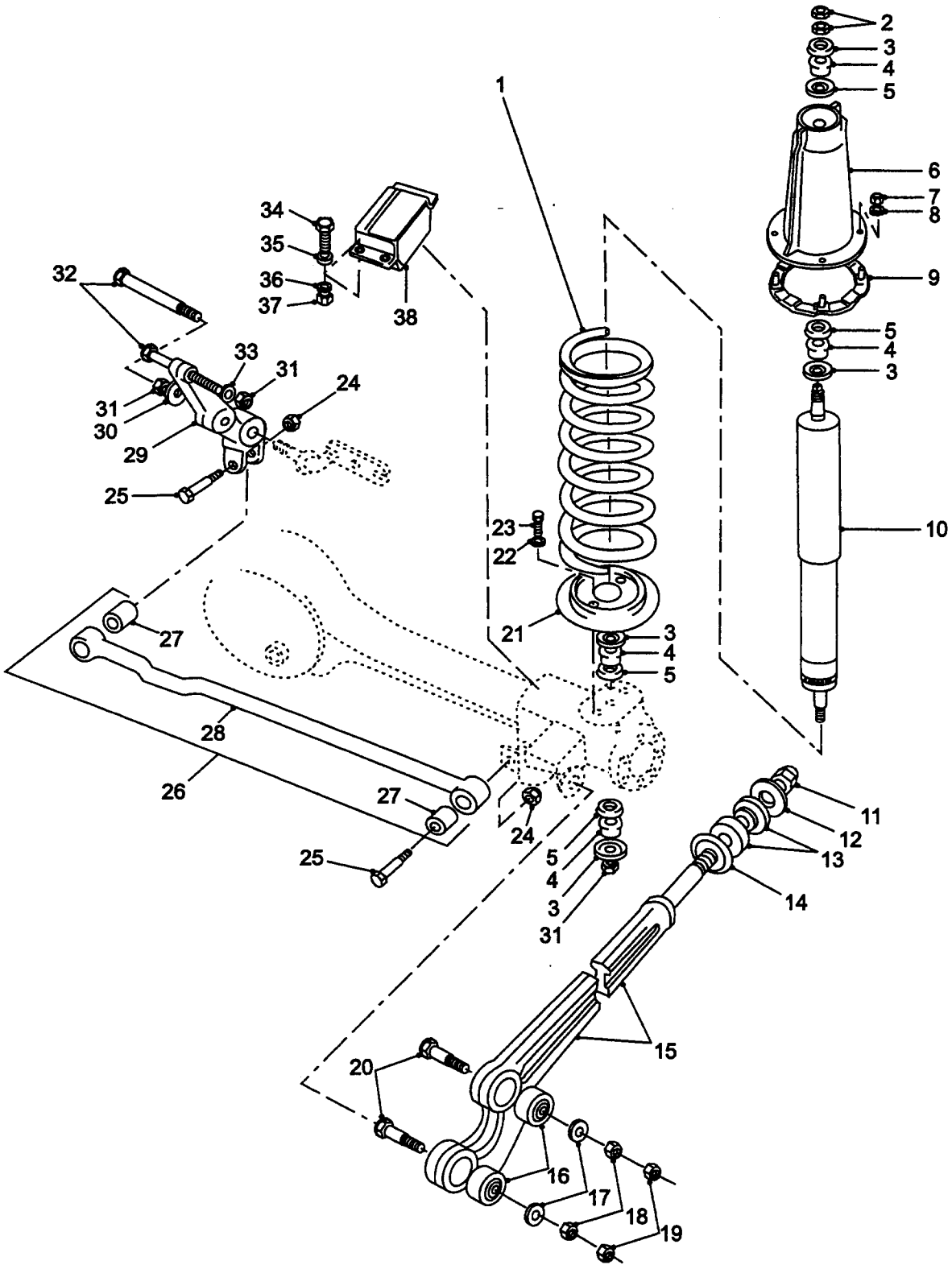

FRONT SUSPENSION

GROUP NA  
TITLE FRONT SUSPENSION

ITEM NO	DESIGNATION	NSN MANUFACTURER CODE/PART NO SUPPLIER CODE/PART NO	NO	U	E	L*
			OFF	O	X	M*
			I	P	H	H*
001	SPRING, HELICAL, COMPRESSION FRONT, HEAVY DUTY	5360 66-128-6002 Z5394/AYG4296 Z5394/AYG4296	2EA		A	MH
002	NUT, PLAIN, HEXAGON UNF, STEEL, CAD PLTD, 1/2 IN	5310 99-948-2562 U1030/NT608041 Z5394/NT608041	4EA		X	LMH
003	RETAINER, CUSHION WASHER.	2540 99-800-7370 U1030/500746 Z5394/R500746	8EA		X	LMH
004	BUMPER, RUBBER	5340 99-800-7372 U1030/552818 Z5394/R552818	8EA		X	LMH
005	WASHER, CUSHION GUIDE STEEL, ZINC PLATED, 39.0 MM O/DIA, 7.0 MM O/A H, 16.30 MM DIA HOLE	5310 99-977-1726 U1030/NRC4365 Z5394/NRC4365	8EA		X	LMH
006	BRACKET, MOUNTING SHOCK ABSORBER	5340 66-143-2356 Z5394/AYG4255 Z5394/AYG4255	2EA		X	LMH
007	NUT, PLAIN, HEXAGON	5310 99-136-1515 U1030/NH605041 Z5394/NH605041	8EA		X	LMH
008	WASHER, LOCK STEEL, CADMIUM PLATED, 5/16 IN BOLT SIZE, SINGLE TURN SPRING WASHER	5310 66-016-5980 U1030/WM600051 Z5394/WM600051	8EA		X	LMH
009	SECURING RING, BRACKET RING, BRACKET SECURING	2540 99-720-8126 U1030/572087 Z5394/R572087	2EA		X	MH
010	SHOCK ABSORBER, DIRECT ACTION FRONT SUSPENSION, HYDRAULIC, 35.2 MM O/A PISTON SHANK LG	2510 66-128-4243 Z4690/380-0001 Z5394/BYG4001	2EA		X	LMH
011	NUT, SELF-LOCKING, HEXAGON ISO M, 6H, STEEL, ZINC PLATED, 20 MM , W/NYLON INSERT, 30 MM W.A/F, 20 MM H	5310 99-122-5504 U1030/NY120041 Z5394/NY120041	2EA		X	LMH
012	WASHER, FLAT STEEL, ZINC PLT, 63 MM OD, 20.5 MM ID BY 6.5 MM THK	5310 66-128-4837 Z5394/NRC4516 Z5394/NRC4516	2EA		X	LMH
013	BUSHING, RUBBER ARM TO CHASSIS	5365 99-720-8115 U1030/NRC4514 Z5394/NRC4514	4EA		X	LMH

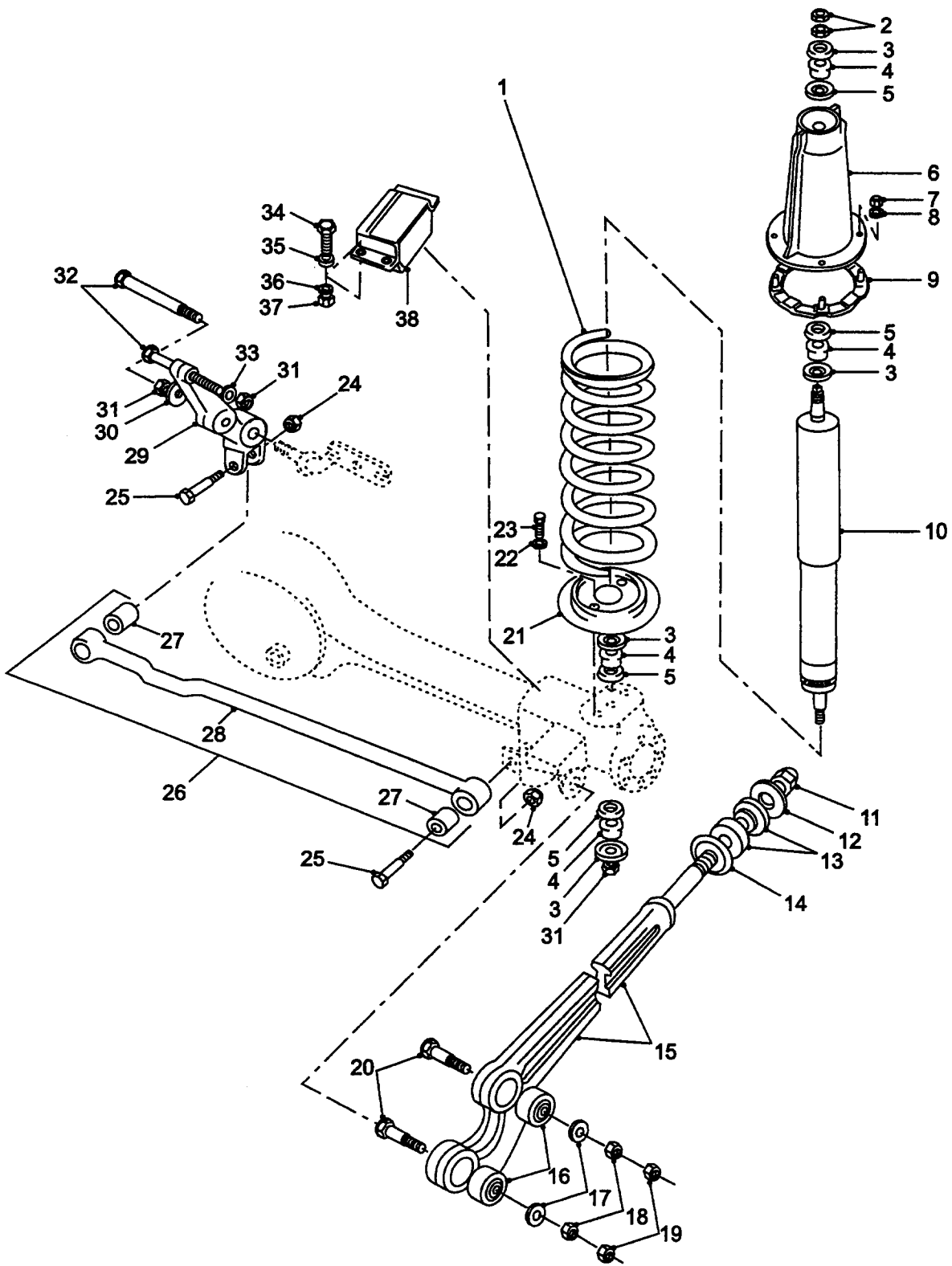

**FRONT SUSPENSION**

GROUP NA  
TITLE FRONT SUSPENSION

ITEM NO	DESIGNATION	NSN MANUFACTURER CODE/PART NO SUPPLIER CODE/PART NO	NO	U	E	L*
			OFF	O	X	M*
			I	P		H*
014	WASHER, DISHED	5310 99-720-8116 U1030/NRC4515 Z5394/NRC4515	2EA		X	LMH
015	ARM ASSEMBLY, RADIUS STEEL, 1ST END STEPPED AND THREADED, 2ND END DRILLED TO FACILITATE THE FITTING OF BUSHES (INCLUDES NA 016)	2530 66-130-2059 Z5394/NTC2705 Z5394/NTC2705	2EA		A	LMH
016	MOUNT, RESILIENT STEEL/RUBBER, 47.88 MM MAX LG, 16 MM MIN ID, 50.93 MM MAX OD, TUBE MTG (ALSO PART OF NA 015)	5340 99-350-6008 U1030/NTC7307 Z5394/NTC7307	4EA		X	LMH
017	WASHER, FLAT, PLAIN, 5/8 IN	U1030/WA116101 Z5394/WA116101	4			
018	NUT, SELF-LOCKING, HEXAGON UNF, 5/8 IN, STEEL, MEDIUM TENSILE, ZINC PLATED	5310 99-941-3306 U1030/NY610041L Z5394/NY610041	4EA		X	LMH
019	NUT, HEX HD, 5/8 IN UNF (USE ON LONG BOLT ONLY)	U1030/NH610041 Z5394/NH610041	4			
020	BOLT, MACHINE STEEL, HEX HD, ZINC COATED, 5/8 IN BY 4 IN LG	5306 99-941-0365 U1030/BH610321 Z5394/BH610321	4EA		X	LMH
021	SEAT, SPRING LOWER	U1030/NRC9700 Z5394/NRC9700	2			
022	WASHER, LOCK, SPRING, STEEL, SINGLE TURN, SQUARE SECTION, CAD PLATED, 3/8 IN BOLT SIZE, 0.590 IN OD, 0.092 IN THK	U1030/WM600061 Z5394/WM600061	4			
023	SCREW, HEX HD, MEDIUM TENSILE, UNF, 3/8 IN BY 3/4 IN LG, ZINC PLATED	U1030/SH606061 Z5394/SH606061	4			
024	NUT, SELF-LOCKING, HEXAGON M14, STEEL, ZINC PLATED, PHILIDAS CLEVELOC	5310 99-608-3418 U1030/NV114047 Z5394/NV114047	2EA		X	LMH
025	BOLT, MACHINE ISO METRIC, STEEL, HEX HD, 14 MM BY 84 MM LG, 22 MM W A/F	5306 66-128-4853 Z5394/AYG6093 Z5394/AYG6093	2EA		X	LMH

ISSUE NO: 3

REPAIR PARTS SCALE: 02185

PAGE NO: 240

\* GRADE OF REPAIR (LIGHT, MEDIUM OR HEAVY)





GROUP NA  
TITLE FRONT SUSPENSION

ITEM NO	DESIGNATION	NSN MANUFACTURER CODE/PART NO SUPPLIER CODE/PART NO	NO OFF	U O	E X	L* M* H*
026	TORSION BAR, SUSPENSION (INCLUDES NA 027 AND NA 028)	2510 66-128-5671 Z5394/AYG6090 Z5394/AYG6090	1EA		A	LMH
027	BUSH PANHARD ROD (ALSO PART OF NA 026)	5365 99-198-9245 U1030/ANR3410 Z5394/ANR3410	2EA		X	LMH
028	ROD, PANHARD (USE NA 026)	/NIL /NIL	1			
029	ARM, MOUNTING STEEL, 307 MM LG, RIGHT HAND	2530 99-462-4549 U1030/NTC9462 Z5394/NTC9462	1EA		X	LMH
030	WASHER, FLAT STEEL, ZINC PLATED, 38 MM OD, 14 MM ID, 6 MM THICK	5310 99-138-0364 U1030/4905 Z5394/R4905	1EA		X	LMH
031	NUT, SELF-LOCKING, HEXAGON UNF, STEEL, ZINC COATED, ALL METAL DESIGN, 1/2 IN THD, 3/4 IN W A/F, 0.603 IN H	5310 99-943-4300 U1030/NY608041 Z5394/NY608041	4EA		X	LMH
032	BOLT, MACHINE	5306 99-941-1675 U1030/253948 Z5394/R253948	2EA		X	LMH
033	WASHER, FLAT RD, STEEL, 12 MM NOM BOLT SIZE, 24 MM OD, 2.50 MM THK	5310 99-122-6477 K4284/WA112081 Z5394/WA112081	2EA		X	LMH
034	SCREW, CAP, HEXAGON HEAD O METRIC, STEEL, HEX HD, ZINC PLATED, 8 MM BY 20 MM LG	5305 99-122-5366 U1030/FS108207L Z5394/FS108207L	4EA		X	LMH
035	WASHER, FLAT ISO, STEEL, RD, ZINC PLATED, 8 MM ID, 17 MM OD, 1.60 MM THK	5310 99-122-6475 U1030/WA108051 Z5394/WA108051	4EA		X	LMH
036	WASHER, LOCK SPRING, STEEL, SINGLE TURN, SQUARE SECTION, ZINC PLATED, 8 MM BOLT SIZE	5310 99-138-9227 U1030/WL108001L Z5394/WM108001L	4EA		X	LMH
037	NUT, PLAIN, HEXAGON ISOMETRIC, 6H, STEEL, ZINC PLATED AND CHROMATED, 8 MM DIA, 13 MMW A/F, 5 MM H O/A, CSK BOTH FACES	5310 99-139-0313 U1030/NT108041 Z5394/NT108041	4EA		X	LMH
038	BUMPER, RUBBER	5340 99-825-5756 U1030/575707 Z5394/R575707	2EA		X	LMH

ISSUE NO: 3

REPAIR PARTS SCALE: 02185

PAGE NO: 241

\* GRADE OF REPAIR (LIGHT, MEDIUM OR HEAVY)

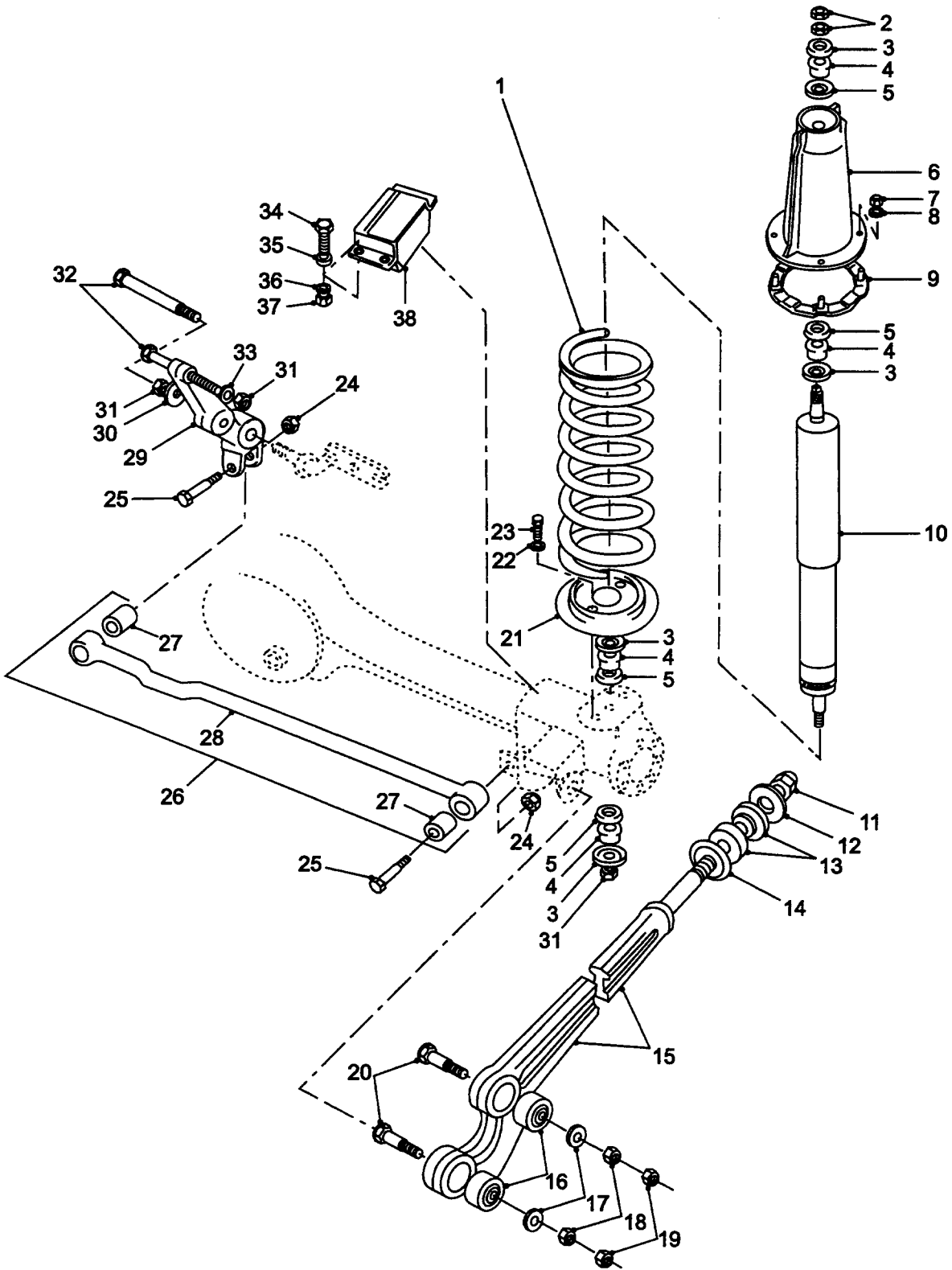

## FRONT SUSPENSION

GROUP NA  
 TITLE FRONT SUSPENSION

ITEM NO	DESIGNATION	NSN MANUFACTURER CODE/PART NO SUPPLIER CODE/PART NO	NO OFF	U O I	E X P	L* M* H*
901	PARTS KIT, SHOCK ABSORBER, DIRECT ACTION FRONT (INCLUDES NA 002 TO NA 005, NA 010 AND NA 023)	2510 66-144-6044 Z5394/BYG5552 Z5394/BYG5552	2KT	A	LMH	

\* GRADE OF REPAIR (LIGHT, MEDIUM OR HEAVY)



GROUP NB  
TITLE REAR SPRING ARRANGEMENT

ITEM NO	DESIGNATION	NSN MANUFACTURER CODE/PART NO SUPPLIER CODE/PART NO	NO	U	E	L*
			OFF	O	X	M*
			I	P		H*
001	BOLT, SHOULDER STEEL, HEX HD, 20 MM THD DIA, 2.5 MM PITCH, 230 MM LG, ZINC PLATED, 2 MM W ANNULAR IDENTIFICATION GROOVE ON HEAD	5306 66-128-5672 Z5394/AYG7152 Z5394/AYG7152	2EA		X	LMH
002	WASHER, FLAT STEEL, ZINC PLATED, 80 MM OD, 41.5 MM ID, 3 MM THICK	5310 66-128-5673 Z5394/MYH3107 Z5394/MYH3107	4EA		X	LMH
003	ROCKER AND BUSH ROCKER AND BUSH ASSEMBLY, SPRING EQUALISER (INCLUDES NB 004, NB 005 - 2 OFF AND NB 006)	2510 66-128-5674 Z5394/AYG7197 Z5394/AYG7197	2EA		X	LMH
004	ROCKER ASSEMBLY, LESS BUSHES, SPRING EQUALIZER, WELDED (ALSO PART OF NB 003)	Z5394/AYG7174 Z5394/AYG7174	2			
005	MOUNT, RESILIENT, GENERAL PURPOSE REAR SPRING EYE BUSH (ALSO PART OF NB 003 - 2 OFF AND NB 011 - 2 OFF)	5340 66-128-5675 Z5394/MYH3501 Z5394/MYH3501	12EA		X	LMH
006	BUSH, ROCKER ASSEMBLY, 20.0 MM ID, 70.0 MM OD, 177.0 MM LG (ALSO PART OF NB 003)	5340 66-128-5676 Z5394/MYH3010 Z5394/MYH3010	2EA		X	LMH
007	NUT, SELF-LOCKING, HEXAGON ISO M, 6H, STEEL, ZINC PLATED, 20 MM, W/NYLON INSERT, 30 MM W.A/F, 20 MM H	5310 99-122-5504 U1030/NY120041 Z5394/NY120041	2EA		X	LMH
008	BOLT, MACHINE UNF, 2A, SAE GRADE 5 STEEL, HEX HD, ZINC COATED, 9/16IN BY 5-1/2IN	5306 66-019-1581 Z5394/MYH3100 Z5394/MYH3100	2EA		X	LMH
009	SPACER, SLEEVE REAR SPRING BUSH, 44 MM OD, 14.8 MM ID, 22.6 MM LG, STEEL, ZINC PLATED	5365 66-128-5677 Z5394/AYG7139 Z5394/AYG7139	2EA		X	LMH
010	NUT, SELF-LOCKING, HEXAGON 6 UNF, MEDIUM GRADE, STEEL	5310 99-836-2884 U1030/NY609041 Z5394/NY609041	28EA		X	LMH
011	SPRING ASSEMBLY, LEAF C/O 7 LEAVES (INCLUDES NB 005 - 2 OFF AND NB 012)	2510 66-128-5634 Z5394/AYG7223 Z5394/AYG7223	4AY		A	MH

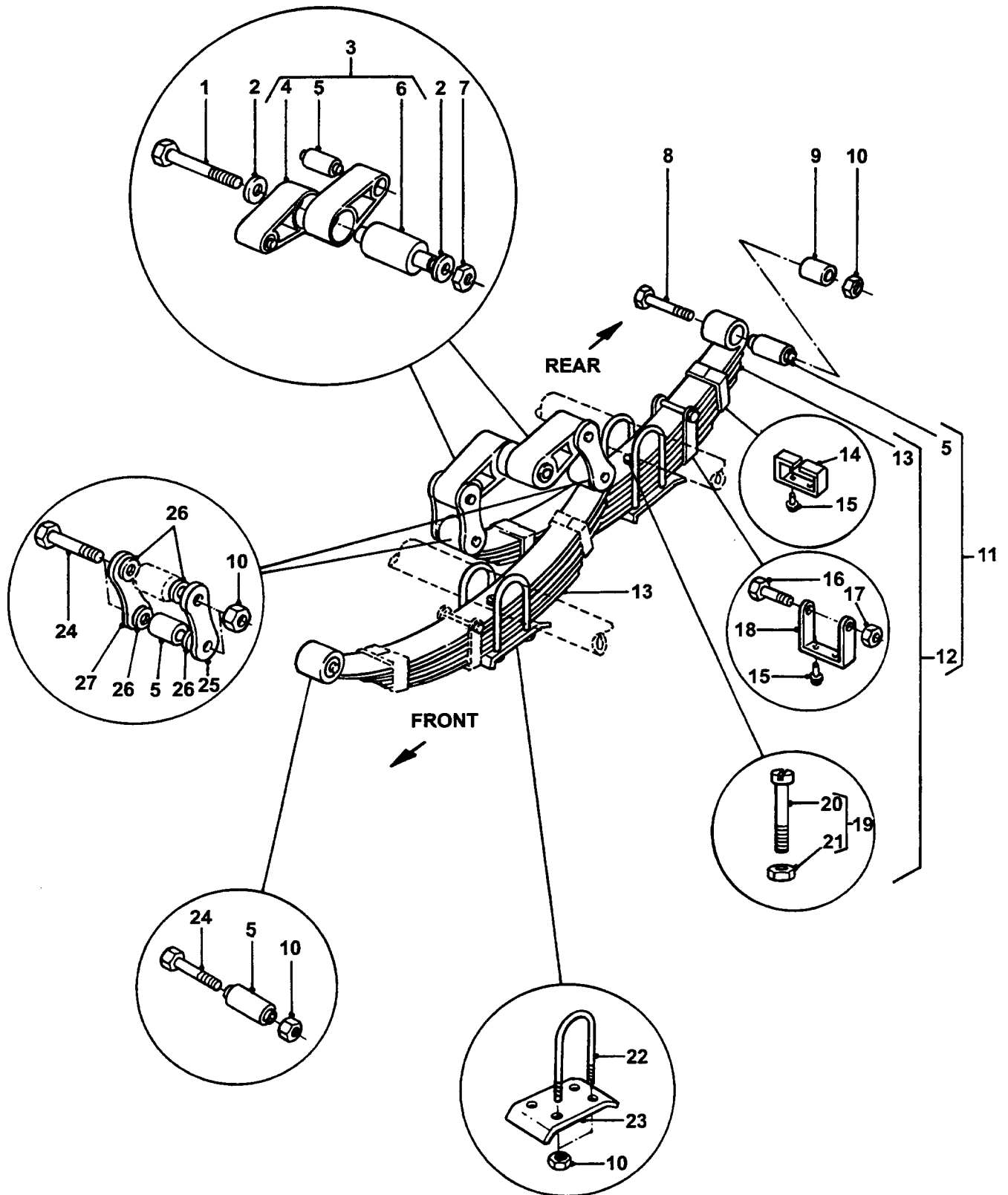

## REAR SPRING ARRANGEMENT

**GROUP** NB  
**TITLE** REAR SPRING ARRANGEMENT

ITEM NO	DESIGNATION	NSN MANUFACTURER CODE/PART NO SUPPLIER CODE/PART NO	NO	U	E	L*
			OFF	O	X	M*
			I	P		H*
901	SPRING ASSEMBLY, LEAF 11 LEAF (INCLUDES NB 005 - 2 OFF AND NB 902)	2510 66-143-9796 Z5394/BYG7009 Z5394/BYG7009	4	AY	X	MH
012	SPRING ASSEMBLY, REAR (INCLUDES NB 013 TO NB 019, ALSO PART OF NB 011)	Z5394/AYG7172 Z5394/AYG7172	4			
902	SPRING ASSEMBLY, REAR, 11 LEAF (INCLUDES NB 013 TO NB 019, ALSO PART OF NB 901)	Z5394/AYG7462 Z5394/AYG7462	4			
013	SPRING (USE NB 011, NB 012, NB 901 OR NB 902)	/NIL /NIL	1			
014	CLIP, RETENTION, SPRING LEAVES (USE NB 011, NB 012, NB 901 OR NB 902)	/NIL /NIL	2			
015	RIVET, RETENTION CLIP TO LEAF (USE NB 011, NB 012, NB 901 OR NB 902)	/NIL /NIL	6			
016	BOLT, RETENTION CLAMP, HEX HD, 10 MM DIA, 18 MM LG, ZINC PLATED (ALSO PART OF NB 011, NB 012, NB 901 AND NB 902)	U1030/BH110181 Z5394/BH110181	1			
017	NUT, PLAIN, HEXAGON ISOMETRIC, 6H, STEEL, ZINC PLATED AND CHROMATED, 10 MM DIA, 17 MM W A/F, 8 MM H O/A, CSK BOTH FACES (ALSO PART OF NB 011, NB 012, NB 901 AND NB 902)	5310 99-122-5297 U1030/FN110041 Z5394/FN110041	1	EA	X	LMH
018	CLAMP, RETENTION, SPRING LEAVES (USE NB 011, NB 012, NB 901 OR NB 902)	/NIL /NIL	1			
019	BOLT ASSEMBLY, CENTRE, SPRING (INCLUDES NB 020 AND NB 021)	Z5394/AYG7181 Z5394/AYG7181	1			



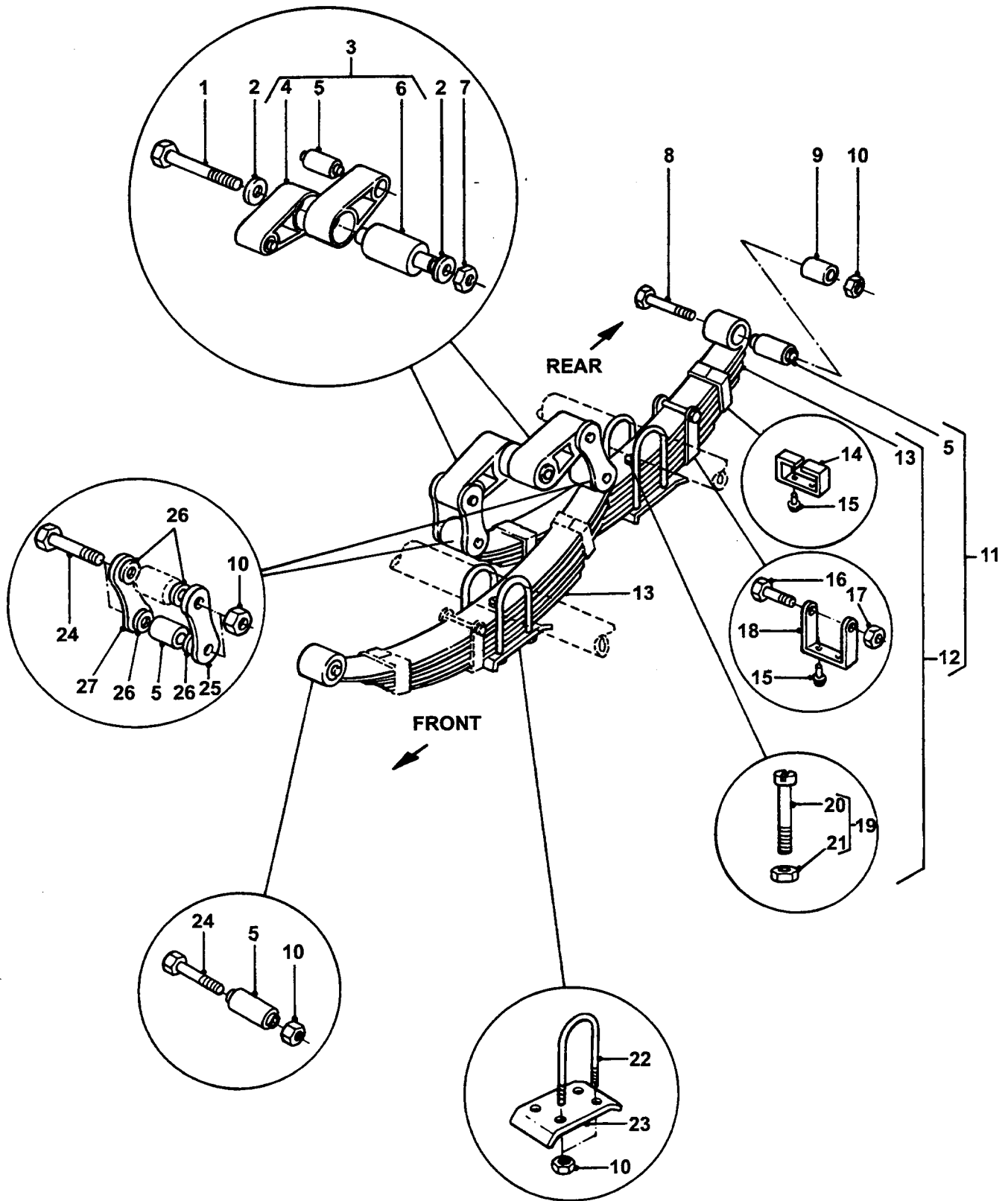

**REAR SPRING ARRANGEMENT**

**GROUP NB**  
**TITLE REAR SPRING ARRANGEMENT**

ITEM NO	DESIGNATION	NSN MANUFACTURER CODE/PART NO SUPPLIER CODE/PART NO	NO OFF	U	E	L*
				I	P	H*
020	BOLT, CENTRE, 3/8 IN UNF THD, 75 MM LG, GRADE 8 MATERIAL, 16 MM HD DIA, 9.5 MM HD THK (USE NB 019)	/NIL /NIL	1			
021	NUT, HEX, 3/8 IN UNF THD, 4 MM THK, ZINC PLATED (USE NB 019)	U1030/NH606041 Z5394/NH606041	4			
022	BOLT, U 95 MM WIDTH, 195 MM LG, 9/16 UNF THREAD, ALLOY STEEL	5306 66-128-5707 Z5394/AYG7189 Z5394/AYG7189	8EA	X		MH
903	BOLT, U 9/16 UNF, 95 MM W, 220 MM LG, ALLOY STEEL	5306 66-143-9794 Z5394/AYG7461 Z5394/AYG7461	8EA	X		MH
023	PLATE, "U" BOLT, 4 BY 9/16 IN DIA HOLES, 76 MM AND 129 MM BETWEEN HOLE CENTRES (MODIFIED VIDE EMEI VEH G 297-1)	Z5394/AYG7322 Z5394/AYG7322	4			
024	BOLT, MACHINE 2A, STEEL, HEX HD, PHOSPHATED, 9/16 IN BY 4-3/8 IN LG, REAR SHACKLE	5306 99-873-8120 U1030/537740 Z5394/R537740	10EA	X		LMH
025	PLATE, SHACKLE, STEEL, 2 BY 9/16 IN. UNF THREADED HOLES.	U1030/537685 Z5394/R537685	4			
026	WASHER, FLAT 60 MM OD, 32 MM ID, 1.6 MM THK, STEEL, ZINC PLATED	5310 66-128-5708 Z5394/MYH3178 Z5394/MYH3178	16EA	X		LMH
027	PLATE, SHACKLE, STEEL, 2 BY 9/16 IN DIA PLAIN HOLES, PHOSPHATED BLACK STEEL	U1030/279970 Z5394/R279970	4			
904	PARTS KIT, SHOCK ABSORBER, DIRECT ACTION REAR, C/O NUT, SELF-LOCKING, RETAINER WASHER OUTER, SHOCK ABSORBER, RETAINER WASHER INNER, RETAINER CUSHION, BUMPER RUBBER, GUIDE WASHER, NUT, SELF-LOCKING (INCLUDES NA 001 TO NA 004 AND NA 010 TO NA 013)	2510 66-144-6045 Z5394/BYG5553 Z5394/BYG5553	2KT	A		LMH

\* GRADE OF REPAIR (LIGHT, MEDIUM OR HEAVY)

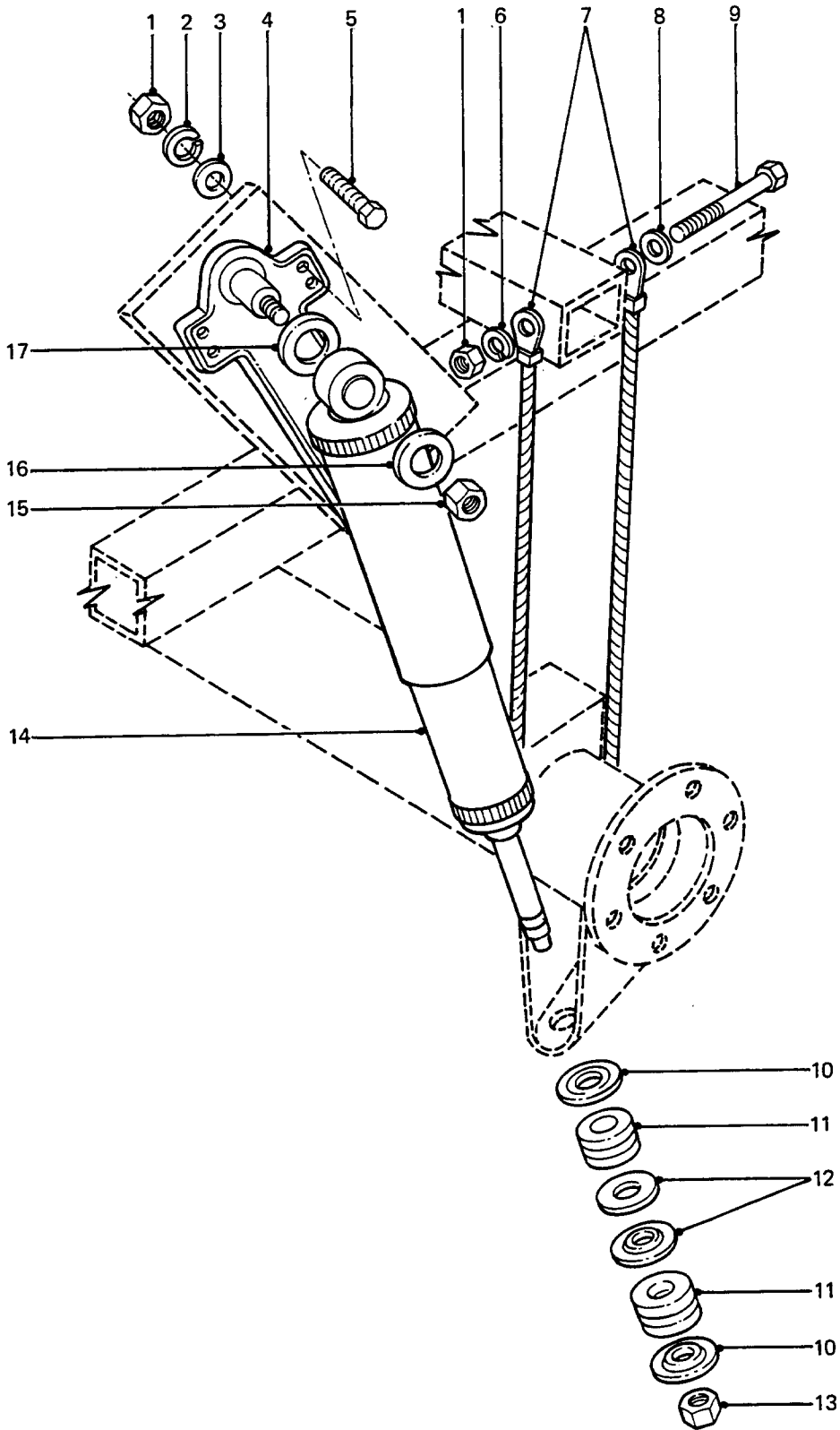

**REAR SHOCK ABSORBER AND  
AXLE REBOUND CABLE**

GROUP NBC  
 TITLE REAR SHOCK ABSORBER AND AXLE REBOUND CABLE

ITEM NO	DESIGNATION	NSN MANUFACTURER CODE/PART NO SUPPLIER CODE/PART NO	NO OFF	U I	E P	L* M* H*
001	NUT, PLAIN, HEX, ISOMETRIC, 6H, GRADE 8, STEEL, CAD PLATED AND PASSIVATED, 10 MM DIA, 16 MM W A/F, 8 MM H O/A	U1030/FN110041 Z5394/FN110041	16			
002	WASHER, LOCK, SINGLE COIL, SQUARE SECTION, 10 MM ID, ZINC PLATED	U1030/WM110001 Z5394/WM110001	12			
003	WASHER, FLAT, RD, STEEL, ZINC COATED, 10 MM ID	U1030/WC110061 Z5394/WC110061L	12			
004	BRACKET, SHOCK ABSOR STEEL CASTING, 19 MM DIA STUD C/W M12 THREADED END	2540 99-720-9991 U1030/NRC7981 Z5394/NRC7981	4EA		X	LMH
005	SCREW, MACHINE, ISO METRIC, 6G, GRADE 8.8, STEEL, HEX HD, CAD PLATED AND PASSIVATED, 10 MM DIA, 30 MM LG	U1030/FS110301L Z5394/FS110301	12			
006	WASHER, LOCK, SPRING, STEEL, SINGLE TURN, ZINC PLATED, 10 MM ID, 15.90 MM OD, 2.50 MM THK	U1030/WL110001L Z5394/WL110001L	4			
007	WIRE ROPE ASSEMBLY, SINGLE LEG CABLE, REBOUND LIMIT, REAR AXLE, 910.0 MM LG, 6.0 MM DIA, MTG HOLE IN LUG	4010 66-128-5709 Z5394/AYG7289 Z5394/AYG7289	4EA		X	LMH
008	WASHER, FLAT, 10 MM ID, ZINC PLATED	U1030/WA110061 Z5394/WA110061	4			
009	BOLT, MACHINE, METRIC, HEX HD, ZINC COATED, 10 MM BY 20 MM LG	U1030/BH110201 Z5394/BH110201	4			
010	RETAINER, CUSHION WASHER.	2540 99-800-7370 U1030/500746 Z5394/R500746	8EA		X	LMH
011	BUMPER, RUBBER	5340 99-800-7372 U1030/552818 Z5394/R552818	8EA		X	LMH
012	GUIDE WASHER STEEL, ZINC/PLATED, 16.45 MM NOM ID, 48.00 MM OD, 7.00 MM O/A THK, ONE SIDE CONCAVE, BOSS AND CHAMFERED EDGE OTHER SIDE	2540 99-721-3480 U1030/NRC6235 Z5394/NRC6235	8EA		X	LMH

\* GRADE OF REPAIR (LIGHT, MEDIUM OR HEAVY)

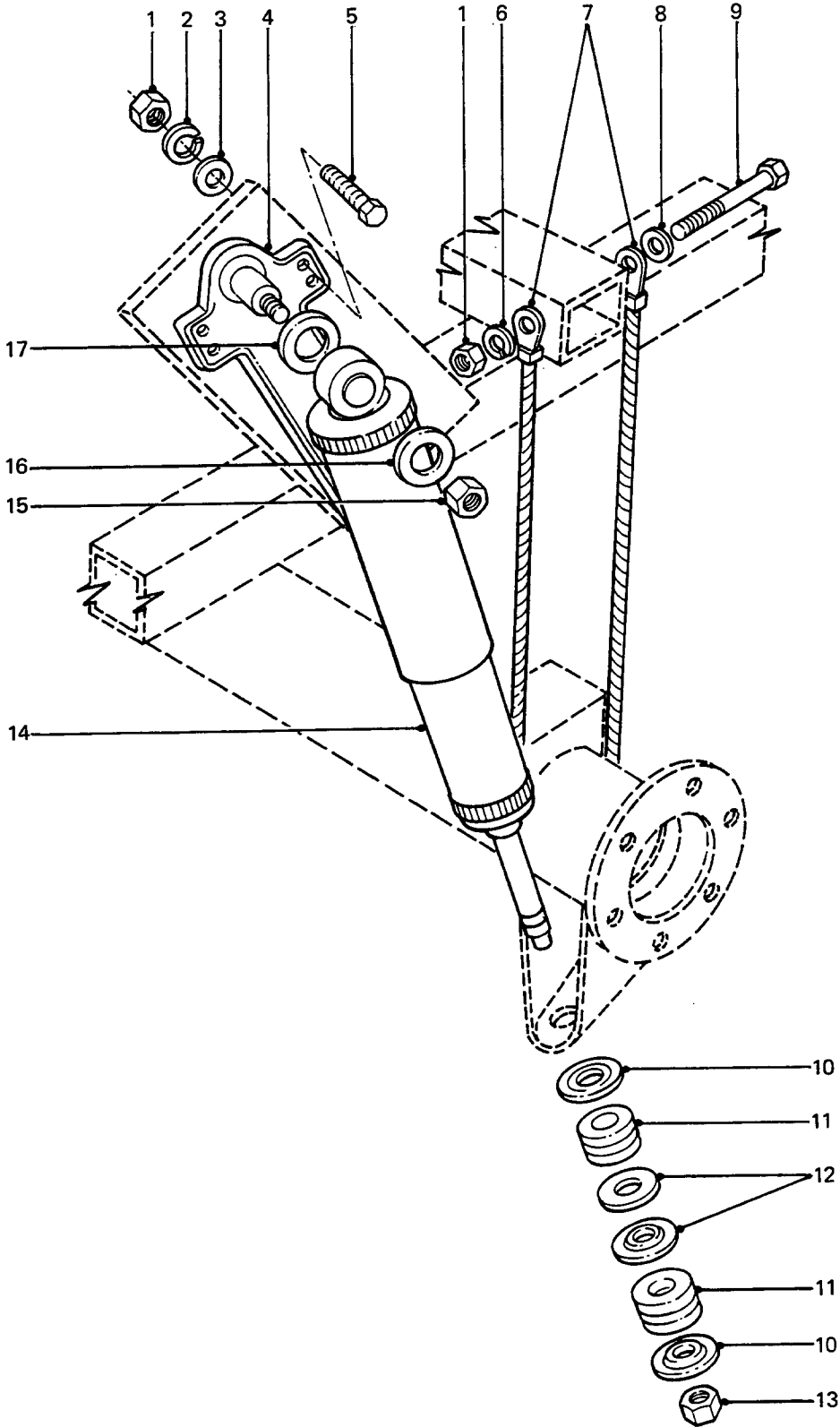

**REAR SHOCK ABSORBER AND  
AXLE REBOUND CABLE**

GROUP NBC  
 TITLE REAR SHOCK ABSORBER AND AXLE REBOUND CABLE

ITEM NO	DESIGNATION	NSN MANUFACTURER CODE/PART NO SUPPLIER CODE/PART NO	NO OFF	U O I	E X P	L* M* H*
013	NUT, SELF-LOCKING, HEXAGON STEEL, 1/2 IN UNF, 3/4 IN A/F, 17/32 IN O/A LG	5310 99-808-3554 U0759/NV608041 Z5394/NV608041	4	EA	X	LMH
014	SHOCK ABSORBER, DIRECT ACTION REAR SUSPENSION, HYDRAULIC, UNTHREADED PISTON END, THREADED CYLINDER END, 1/2-20 UNF, RH	2510 66-128-4248 Z5394/BYG4000 Z5394/BYG4000	4	EA	X	LMH
901	SLEEVE AND BUSH, SHOCK ABSORBER RUBBER, 1.25 IN LG, 0.75 IN BORE, TOP MOUNT	2540 66-128-4916 Z5394/HYL8581 Z5394/HYL8581	2	EA	X	LMH
015	NUT, SELF-LOCKING, HEXAGON METRIC, STEEL, ZINC PLATED, 12 MM 19 MM W A/F, 14 MM H, W/NULON INSERT	5310 99-122-5498 U1030/NY112041 Z5394/NY112041	4	EA	X	LMH
016	RETAINER WASHER STEEL, ZINC PLATED, 13.50 MM ID, 45.50 MM NOM OD, 5.00 MM THK, ONE SIDE CONVEX AND CSK	2540 99-721-3479 U1030/NRC5603 Z5394/NRC5603	4	EA	X	LMH
017	RETAINER WASHER STEEL, ZINC PLATED, 19.20 MM NOM ID, 45.50 MM NOM OD, 5.00 MM THK, ONE SIDE CSK, ONE SIDE CONVEX	2540 99-721-3478 U1030/NRC5602 Z5394/NRC5602	4	EA	X	LMH
902	GAURD, REBOUND CABLE (MODIFIED VIDE EMEI VEH G 297-10)	Z5394/BYG7000 Z5394/BYG7000	2			
903	SCREW, MACHINE, ISO METRIC, 6G, STEEL, HEX HD, ZINC PLATED, 5 MM, 0.80 MM PITCH, 16 MM LG (MODIFIED VIDE EMEI VEH G 297-10)	U1030/SH105161 Z5394/SH105161	2			
904	WASHER, FLAT, RD, STEEL, ZINC PLATED, 5 MM BOLT SIZE (MODIFIED VIDE EMEI VEH G 297-10)	U1030/WA105001 Z5394/WA105001	2			
905	NUT, SELF-LOCKING, HEX, NYLON INSERT, 5 MM COARSE THD, MEDIUM TENSILE, ZINC PLATED (MODIFIED VIDE EMEI VEH G 297-10)	U1030/NY105041 Z5394/NY105041	2			

\* GRADE OF REPAIR (LIGHT, MEDIUM OR HEAVY)

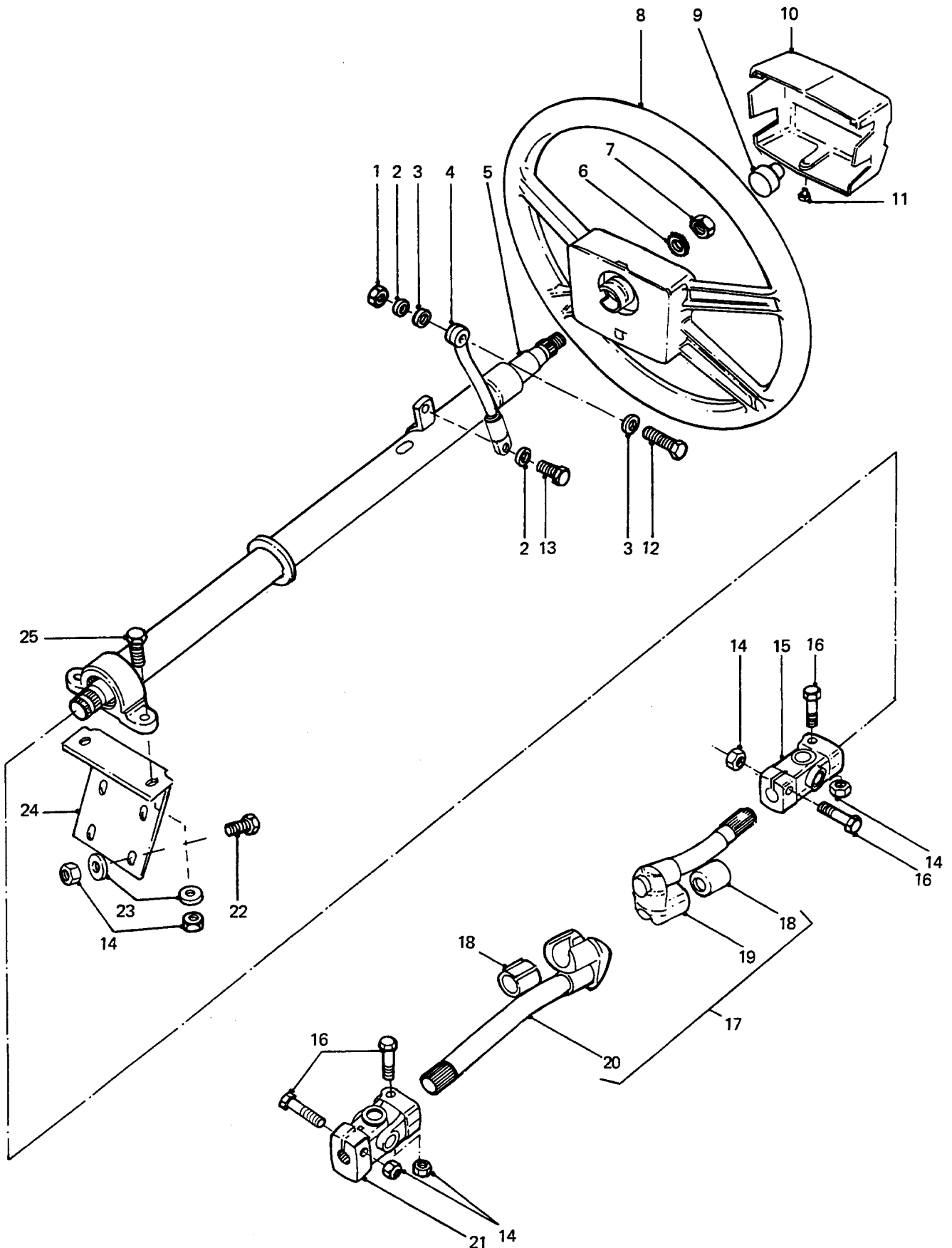

**STEERING WHEEL AND COLUMN**

GROUP PA  
 TITLE STEERING WHEEL AND COLUMN

ITEM NO	DESIGNATION	NSN MANUFACTURER CODE/PART NO SUPPLIER CODE/PART NO	NO	U	E	L*
			OFF	O	X	M*
			I	P		H*
001	NUT, PLAIN, HEXAGON ISOMETRIC, 6H, STEEL, ZINC PLATED AND CHROMATED, 10 MM DIA, 17 MM W A/F, 8 MM H O/A, CSK BOTH FACES	5310 99-122-5297 U1030/FN110041 Z5394/FN110041	1EA		X	LMH
002	WASHER, LOCK SPRING, STEEL, SINGLE TURN, ZINC PLATED, 10 MM ID, 15.90 MM OD, 2.50 MM THK	5310 99-138-9228 U1030/WL110001L Z5394/WL110001L	2EA		X	LMH
003	WASHER, FLAT 10.5 MM ID, 21 MM OD, 2 MM THK, RD, STEEL, ZINC PLATED	5310 99-122-6476 U1030/WA110061 Z5394/WA110061	2EA		X	LMH
004	STRAP, STEERING COLUMN SUPPORT STEEL, CAD PLATED, 6.5 IN LG, 0.812 IN W, 0.187 IN THK, W/HOLE EACH END 7/16 IN DIA	2530 66-128-4645 Z5394/NRC9711 Z5394/NRC9711	1AY		A	LMH
005	HOUSING, STEERING COLUMN STEEL, INNER AND OUTER COLUMNS, 35 MM OD, 818 MM O/A LG	2530 99-721-3508 U1030/NRC7635 Z5394/NRC7635	1EA		A	LMH
006	WASHER, LOCK STEEL, FLAT EXTERNAL TEETH, ZINC PLATED, 1/2 IN ID	U1030/WE600081 Z5394/WE600081	1			LMH
007	NUT, PLAIN, HEXAGON	5310 99-728-6147 U1030/CRC2015 Z5394/CRC2015	1EA		X	LMH
008	STEERING WHEEL POLYPROPYLENE, BLACK, 4 SPOKES, 430 MM OD, METAL HUB, 17.7 MM SERRATED BORE	2530 99-729-2354 U1030/NRC5281 Z5394/NRC5281	1EA		A	LMH
009	RING, STRIKER STEEL, 25 MM OD, 3 MM THK, 19 MM RING H, 25 MM STRIKER H	2530 99-729-2949 U1030/NRC7636 Z5394/NRC7636	1EA		X	LMH
010	CENTRE MOTIF, STEERING WHEEL MOULDED PLASTIC	2530 66-128-5710 Z5394/NTC7731 Z5394/NTC7731	1EA		X	LMH
011	SCREW, MACHINE MM BY 12 MM LG	5305 99-122-5289 U1030/SE106121 Z5394/SE106121	1EA		X	LMH
012	BOLT, MACHINE, ISOMETRIC, 6G, STEEL, HEX HD, ZINC PLATED, 10 MM, 1.50 MM PITCH, 25 MM LG	5306 99-122-4910 U1030/GHF135 Z5394/GHF135	1EA		X	LMH

\* GRADE OF REPAIR (LIGHT, MEDIUM OR HEAVY)



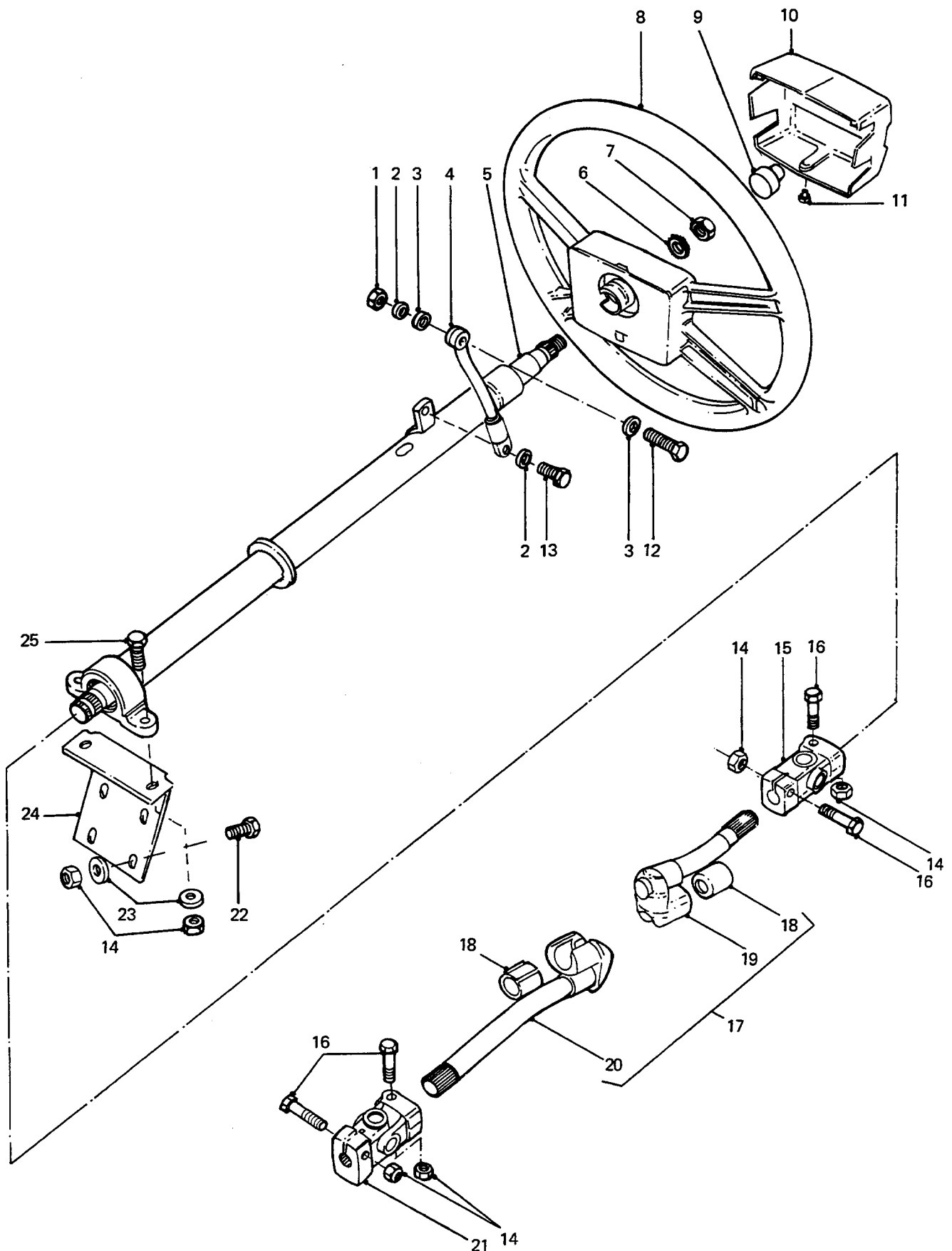

**STEERING WHEEL AND COLUMN**

GROUP PA  
 TITLE STEERING WHEEL AND COLUMN

ITEM NO	DESIGNATION	NSN MANUFACTURER CODE/PART NO SUPPLIER CODE/PART NO	NO OFF	U	E	L*
				I	P	H*
013	BOLT, MACHINE O METRIC, STEEL, HEX HD, 10 MM BY 16 MM LG	5306 99-122-5370 U1030/SH110161 Z5394/SH110161	1EA	X		LMH
014	NUT, SELF-LOCKING, HEXAGON METRIC, STEEL, ZINC PLATED, 8 MM 13 MM W A/F, 9.50 MM H, W/NYLON INSERT	5310 99-122-5496 U1030/NY108041 Z5394/NY108041	10EA	X		LMH
015	UNIVERSAL JOINT C/O CLAMP FITTING, SPLINE FITTING AND YOKE	2530 99-721-3509 U1030/NRC7387 Z5394/NRC7387	1EA	X		LMH
016	SCREW, CAP, HEX HD, METRIC, STEEL, ZINC COATED, 8 MM BY 40 MM LG	5305 99-122-5254 U1030/BH108081 Z5394/BH108081	4EA	X		LMH
017	SHAFT ASSEMBLY, STEERING COLUMN (INCLUDES PA 018 TO PA 020)	2530 99-721-3511 U1030/RTC4738 Z5394/RTC4738	1EA	A		LMH
018	SLEEVE, REINFORCED (USE PA 017)	/NIL /NIL	2			
019	SHAFT ASSEMBLY, SHORT (USE PA 017)	/NIL /NIL	1			
020	SHAFT ASSEMBLY, LONG (USE PA 017)	/NIL /NIL	1			
021	COUPLING, SHAFT, FLEXIBLE	3010 99-825-6050 U1030/NRC7704 Z5394/NRC7704	1EA	X		LMH
022	SCREW, CAP, HEXAGON HEAD O METRIC, STEEL, HEX HD, ZINC PLATED, 8 MM BY 20 MM LG	5305 99-122-5366 U1030/FS108207L Z5394/FS108207L	4EA	X		LMH
023	WASHER, FLAT ISO, STEEL, RD, ZINC PLATED, 8 MM ID, 17 MM OD, 1.60 MM THK	5310 99-122-6475 U1030/WA108051 Z5394/WA108051	6EA	X		LMH
024	SUPPORT, STEERING COLUMN, 2.5 MM MILD STEEL, C.R.C.	U1030/NRC7127 Z5394/NRC7127	1			
025	SCREW, FLANGE METRIC, STEEL, ZINC PLATED, M8 BY 25 MM LG	2520 99-277-6018 U1030/FS108251 Z5394/FS108251	2EA	X		LMH

\* GRADE OF REPAIR (LIGHT, MEDIUM OR HEAVY)

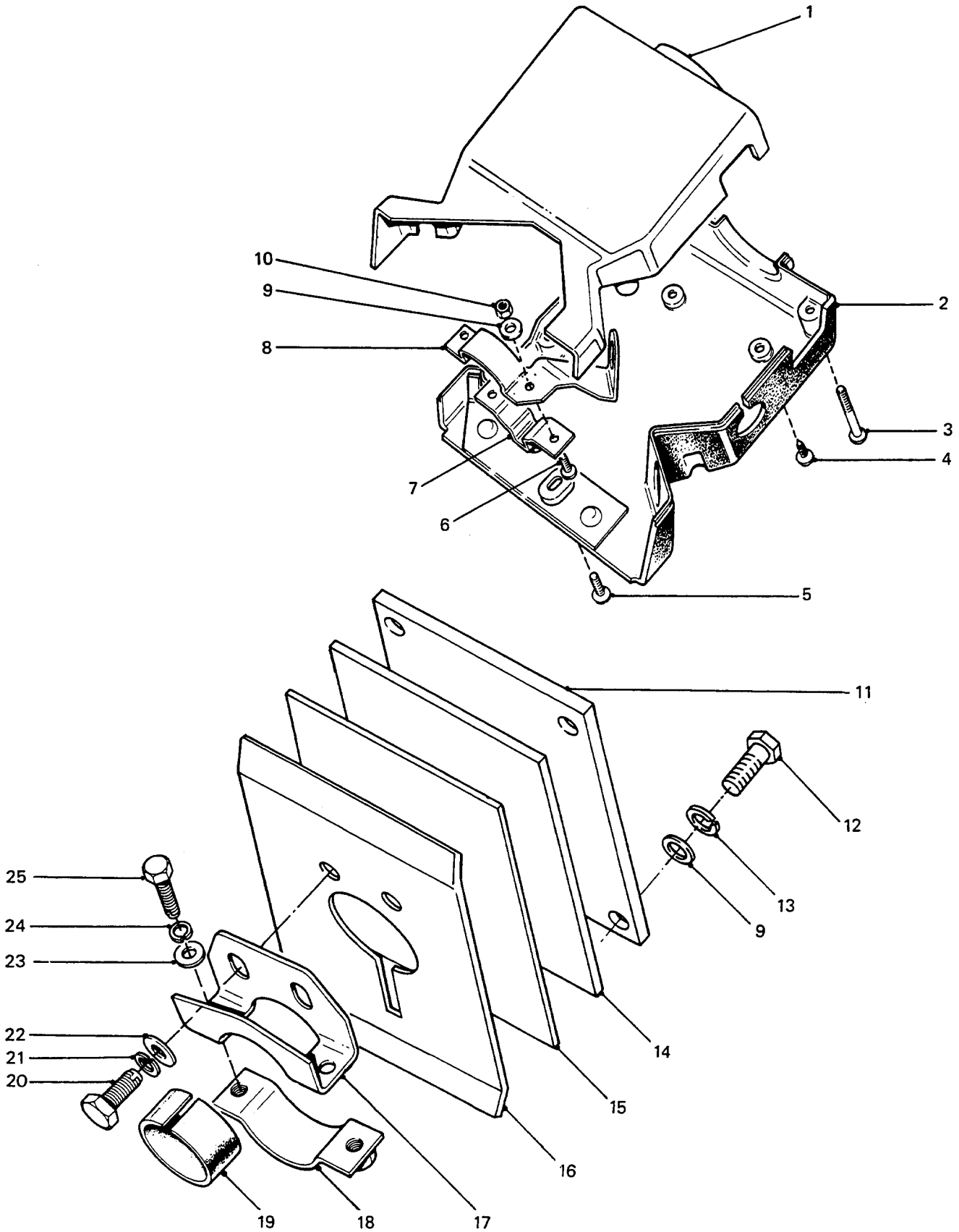

**STEERING COLUMN MOUNTING AND SHROUD**

GROUP PAA  
 TITLE STEERING COLUMN MOUNTING AND SHROUD

ITEM NO	DESIGNATION	NSN MANUFACTURER CODE/PART NO SUPPLIER CODE/PART NO	NO OFF	U	E	L*
				O I	X P	M* H*
001	SHROUD, UPPER	Z5394/HYG4718 Z5394/HYG4718	1			
002	SHROUD, LOWER	Z5394/HYG4724 Z5394/HYG4724	1			
003	SCREW, MACHINE ISO METRIC, STEEL, PAN/HEAD, ZINC/PLAT- ED, 5.00 MM DIA, 40.0 MM LG.	5305 99-135-0435 U1030/SE105401 Z5394/SE105401	2EA	X		LMH
004	SCREW, TAPPING, THREAD FORMING PAN HD, POINTED, NO.08-3/8 IN LG	5305 99-805-6811 U1030/AR608031 Z5394/AR608031	2EA	X		LMH
005	SCREW, MACHINE METRIC, STEEL, PAN HD, 5 MM BY 16 MM LG	5305 99-135-0430 U1030/SE105161 Z5394/SE105161	1EA	X		LMH
006	SCREW, CAP, HEXAGON HEAD O METRIC, 6G, GRADE 8.8 STEEL, ZINC PLATED, 5 MM DIA, 0.8 MM PITCH, 12 MM LG	5305 99-122-8664 U1030/SH105121 Z5394/SH105121	2EA	X		LMH
007	CLAMP, SHROUD SUPPORT	U1030/NRC7836 Z5394/NRC7836	1			
008	BRACKET, IGNITION SWITCH	U1030/NRC7835 Z5394/NRC7835	1			
009	WASHER, FLAT ROUND, STEEL, ZINC PLATED, 5 MM BOLT SIZE	5310 99-122-3032 U1030/WA105001 Z5394/WA105001	6EA	X		LMH
010	NUT, PLAIN, HEXAGON ISO METRIC, 6H, GRADE 8, STEEL, CAD PLATED AND PASSIVATED, 5 MM DIA, 8 MM W A/F, 4 MM H O/A	5310 66-098-4400 Z5394/NH105041 Z5394/NH105041	2EA	X		LMH
011	PLATE, INNER, STEERING COLUMN SEAL TO DASH.	Z5394/HYG3007 Z5394/HYG3007	1			
012	SCREW, CAP, HEXAGON HEAD O METRIC, 6G, STEEL, HEXHD, ZINC PLATED, 5 MM, 0.80 MM PITCH, 16 MM LG	5305 99-122-5356 U1030/SH105161 Z5394/SH105161	4EA	X		LMH
013	WASHER, LOCK SPRING TENSION, 5 MM ID, ZINC PLATED	5310 99-977-1102 U1030/WL105001 Z5394/WL105001	4EA	X		LMH

\* GRADE OF REPAIR (LIGHT, MEDIUM OR HEAVY)

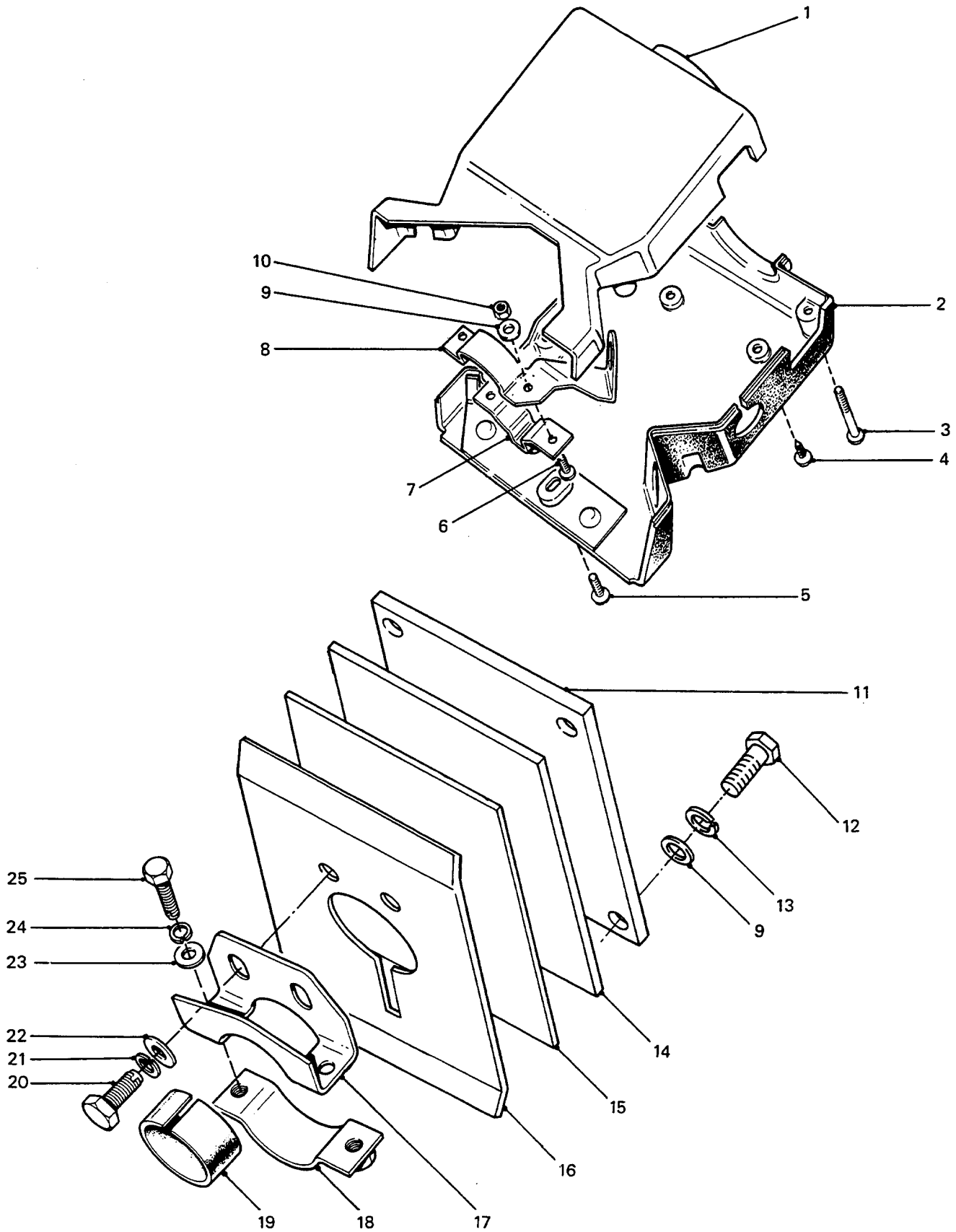

**STEERING COLUMN MOUNTING AND SHROUD**

GROUP PAA  
 TITLE STEERING COLUMN MOUNTING AND SHROUD

ITEM NO	DESIGNATION	NSN MANUFACTURER CODE/PART NO SUPPLIER CODE/PART NO	NO	U	E	L*
			OFF	O	X	M*
			I	P	H*	
014	SEAL, INNER STEERING COLUMN TO DASH, COMPRIBOND	2530 66-128-5711 Z5394/HYG3003 Z5394/HYG3003	1EA		X	LMH
015	SEAL, OUTER STEERING COLUMN TO DASH, COMPRIBOND	2530 66-128-5712 Z5394/HYG3006 Z5394/HYG3006	1EA		X	LMH
016	PLATE, OUTER, STEERING COLUMN SEAL TO DASH	Z5394/HYG2969 Z5394/HYG2969	1			
017	BRACKET, SUPPORT, STEERING COLUMN STEEL.	2540 99-824-8007 U1030/346722 Z5394/R346722	1EA		X	LMH
018	STRAP, RETAINING	5340 99-721-3517 U1030/MTC1078 Z5394/MTC1078	1EA		X	LMH
019	RUBBER STRIP SOLID RUBBER, 1.250 IN W, 4.250 IN LG, 0.062 IN THK	5330 99-805-4367 U1030/348747 Z5394/R348747	1EA		X	LMH
020	SCREW, CAP, HEXAGON HEAD O M, 6G STEEL, HEX HD, ZINC PLATED, 8 MM-1.25 MM PITCH, 30 MM LG O/A	5305 99-122-5368 U1030/SH108301 Z5394/SH108301	2EA		X	LMH
021	WASHER, LOCK SPRING, STEEL, SINGLE TURN, SQUARE SECTION, ZINC PLATED, 8 MM BOLT SIZE	5310 99-138-9227 U1030/WL108001L Z5394/WM108001L	2EA		X	LMH
022	WASHER, FLAT ISO, STEEL, RD, ZINC PLATED, 8 MM ID, 17 MM OD, 1.60 MM THK	5310 99-122-6475 U1030/WA108051 Z5394/WA108051	2EA		X	LMH
901	NUT, PLAIN, BLIND RIVET ISO METRIC, STEEL, ZINC COATED, 8 MM	5310 66-128-4925 Z5394/NN108021 Z5394/NN108021	2EA		X	LMH
023	WASHER, FLAT RD, STEEL, ZINC PLATED, 6 MM NOM BOLT SIZE, 12.50 MM OD, 1.60 MM THK	5310 99-122-6474 Z5394/WA106001L Z5394/WA106001L	2EA		X	LMH
024	WASHER, LOCK, SINGLE COIL, 6 MM ID	5310 99-208-6458 U1030/WL106001L Z5394/WL106001L	2EA		X	LMH
025	SCREW, PAINT CLEARING ISO METRIC, COARSE, HEX HD, M6 BY 25 MM LG, ZINC PLATED	5305 99-771-8383 U1030/GG106251 Z5394/GG106251	2EA		X	LMH

\* GRADE OF REPAIR (LIGHT, MEDIUM OR HEAVY)

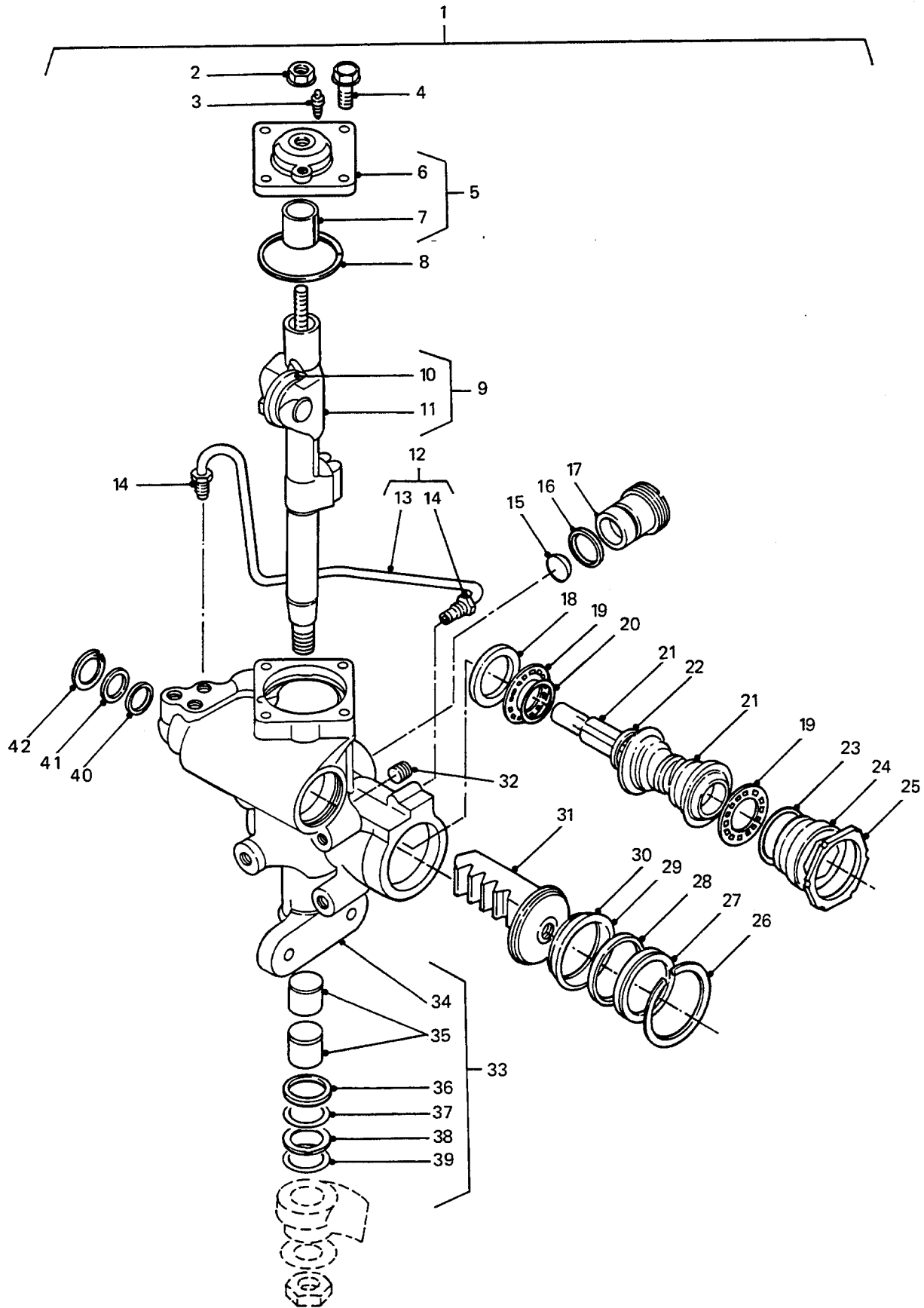

**POWER STEERING BOX ASSEMBLY**

GROUP PB  
 TITLE POWER STEERING BOX ASSEMBLY

ITEM NO	DESIGNATION	NSN MANUFACTURER CODE/PART NO SUPPLIER CODE/PART NO	NO OFF	U O	E X	L* M* H*
001	STEERING GEAR POWER STEERING BOX ASSEMBLY (INCLUDES PB 002 TO PB 005, PB 006 TO PB 033 AND PB 034 TO PB 042, LATE TYPE, ADWEST CASTING NUMBER BS2789420/12)	2530 99-449-3388 U1030/STC887 Z5394/STC887	1	E	X	LMH
901	STEERING GEAR POWER STEERING BOX ASSEMBLY (INCLUDES PB 002 TO PB 032, AND PB 902 TO PB 042, EARLY TYPE, GEMMER CASTING NUMBER BS2788420/12)	2530 99-449-3388 Z5394/NTC8416 Z5394/NTC8416	1	E	X	LMH
002	NUT, STEEL, 12 MM DIA, 19 MM A/F, 10 MM THK, 3 MM THK FLANGE, MEDIUM TENSILE, ZINC PLSTED	/NIL /NIL	1			
003	SCREW, BLEED, 28 MM LG, 10 MM DIA, 1.25 MM PITCH, 10 MM THD LG, 12 MM A/F, STEEL, ZINC PLATED	U1030/RTC4395 Z5394/RTC4395	1			
004	SCREW, SERRATED FLANGE HD, 10 MM DIA, 27 MM THD LG, 15 MM A/F, 20 MM FLANGE DIA, 1.5 MM FLANGE THK, STEEL, MEDIUM TENSILE, ZINC PLATED	U1030/RTC4393 Z5394/RTC4393	4			
005	COVER AND BUSH ASSEMBLY (USE ON LATE TYPE BOX, INCLUDES PB 006 AND PB 007, USE PB 001)	/NIL /NIL	1			
006	COVER (USE PB 001)	/NIL /NIL	1			
007	BUSH (USE PB 001)	/NIL /NIL	1			
008	SEAL (USE PB 903)	/NIL /NIL	1			
009	SHAFT AND FOLLOWER ASSEMBLY (INCLUDES PB 010 AND PB 011)	U1030/RTC4398 Z5394/RTC4398	1			
010	FOLLOWER (USE PB 009)	/NIL /NIL	1			

\* GRADE OF REPAIR (LIGHT, MEDIUM OR HEAVY)



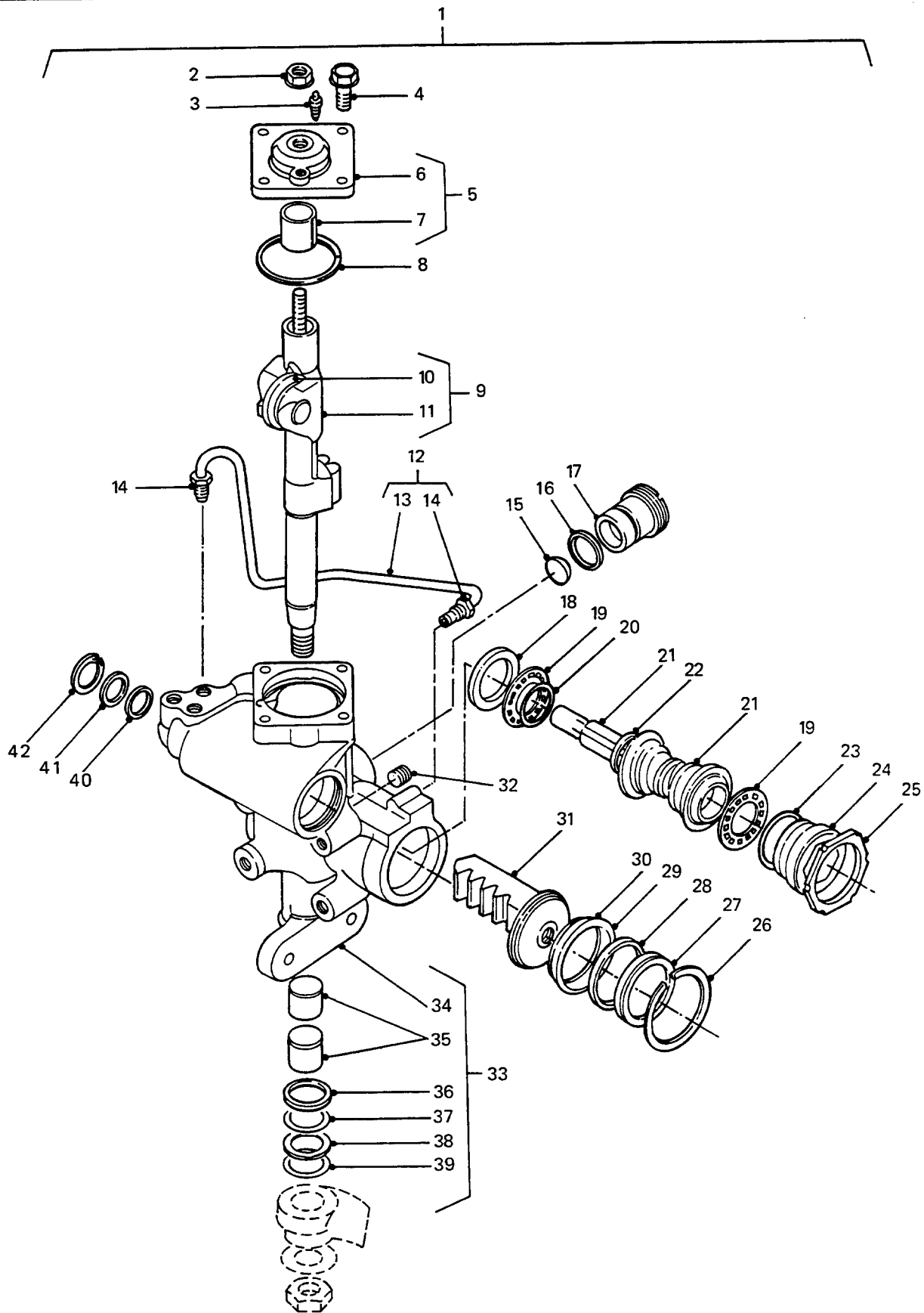

**POWER STEERING BOX ASSEMBLY**

GROUP PB  
 TITLE POWER STEERING BOX ASSEMBLY

ITEM NO	DESIGNATION	NSN MANUFACTURER CODE/PART NO SUPPLIER CODE/PART NO	NO OFF	U	E	L*
				I	X	M*
011	SHAFT (USE PB 009)	/NIL /NIL	1			
012	PIPE, STEEL STEERING BOX, 4 BENDS W/INVERTED UNION NUT BOTH ENDS, RHD (INCLUDES PB 013 AND PB 014)	2530 99-722-1730 U1030/RTC4400 Z5394/RTC4400	1EA	X		LMH
013	TUBING (USE PB 012)	/NIL /NIL	1			
014	UNION (USE PB 012)	/NIL /NIL	2			
015	PAD, RACK (USE PB 906)	/NIL /NIL	1			
016	SEAL, 'O' RING, RECTANGULAR SECTION, 27 MM OD, 24 MM ID, 2 MM THK, BLACK (ALSO PART OF PB 903)	U1030/608065 Z5394/R608065	1			
017	SCREW, ADJUSTING (ALSO PART OF PB 906)	U1030/606545 Z5394/R606545	1			
018	SHIM SET, 57 MM OD, 44 MM ID, STEEL	U1030/RTC4410 Z5394/RTC4410	1			
019	BEARING RACE ASSEMBLY	U1030/RTC4409 Z5394/RTC4409	2			
020	RING, TEFLON	U1030/608000 Z5394/R608000	3			
021	WORM AND VALVE ASSEMBLY	U1030/RTC4405 Z5394/RTC4405	1			
022	CIRCLIP	U1030/607567 Z5394/R607567	1			
023	SEAL (USE PB 903)	/NIL /NIL	1			

\* GRADE OF REPAIR (LIGHT, MEDIUM OR HEAVY)

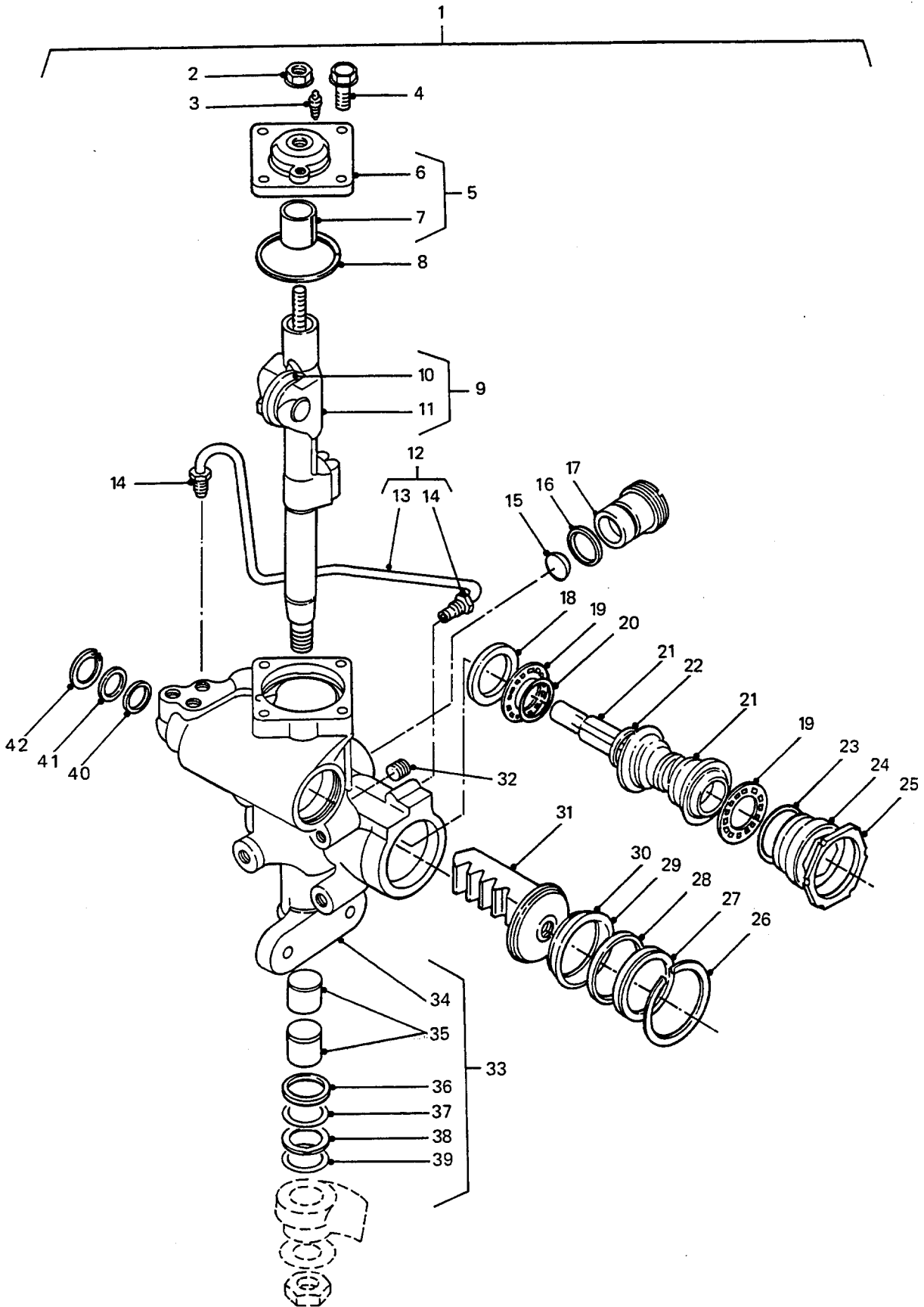

**POWER STEERING BOX ASSEMBLY**

GROUP PB  
 TITLE POWER STEERING BOX ASSEMBLY

ITEM NO	DESIGNATION	NSN MANUFACTURER CODE/PART NO SUPPLIER CODE/PART NO	NO OFF	U O	E X	L* M* H*
024	SCREW, WORM ADJUSTING	U1030/RTC4407 Z5394/RTC4407	1			
025	NUT, LOCK, 60 MM DIA, 1.5 MM PITCH, 70 MM A/F, 4 MM THK, STEEL, ZINC PLATED	U1030/RTC4408 Z5394/RTC4408	1			
026	RING, RETAINING	U1030/RTC4404 Z5394/RTC4404	1			
027	COVER (USE PB 001)	/NIL /NIL	1			
028	SEAL (USE PB 903)	/NIL /NIL	1			
029	'O' RING (USE PB 903)	/NIL /NIL	1			
030	RING, TEFLON (USE PB 903)	/NIL /NIL	1			
031	PISTON	U1030/RTC4402 Z5394/RTC4402	1			
032	SCREW	U1030/11044L Z5394/R11044L	1			
033	HOUSING ASSEMBLY, LATE TYPE BOX (INCLUDES PB 034 TO PB 039)	U1030/STC416 Z5394/STC416	1			
902	HOUSING ASSEMBLY, EARLY TYPE BOX (INCLUDES PB 034 TO PB 039)	U1030/RTC4391 Z5394/RTC4391	1			
034	HOUSING (USE PB 033 OR PB 902)	/NIL /NIL	1			
035	BUSH (USE PB 033 OR PB 902)	/NIL /NIL	2			

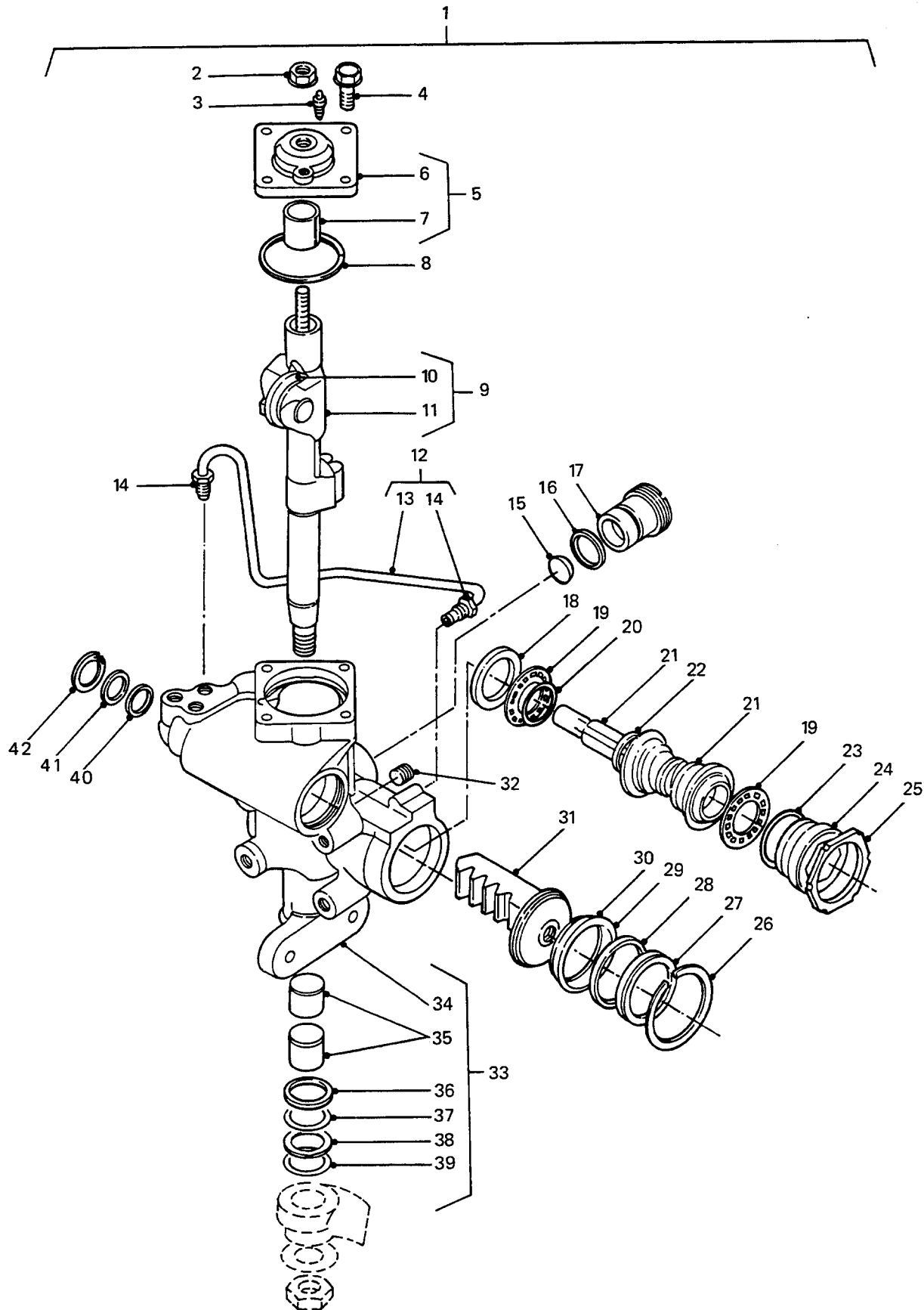

**POWER STEERING BOX ASSEMBLY**

GROUP PB  
 TITLE POWER STEERING BOX ASSEMBLY

ITEM NO	DESIGNATION	NSN MANUFACTURER CODE/PART NO SUPPLIER CODE/PART NO	NO	U	E	L*
			OFF	O	X	M*
			I	P	H	
036	SEAL, 32 MM ID, 43 MM OD, 5 MM THK, RUBBER (USE PB 033, PB 902, PB 903 OR PB 904)	/NIL /NIL	1			
037	WASHER, BACK UP (USE PB 033, PB 902, PB 903 OR PB 904)	/NIL /NIL	1			
038	SEAL, BACK UP (USE PB 033, PB 902, PB 903 OR PB 904)	/NIL /NIL	1			
039	CIRCLIP, EXPANDING, 49 MM DIA, 1 MM THK (USE PB 033, PB 902 OR PB 904)	/NIL /NIL	1			
040	SEAL, ROTOR (USE PB 903 OR PB 905)	/NIL /NIL	1			
041	WASHER, 33 MM OD, 22 MM ID, 2 MM THK, RUBBER COATED, STEEL (ALSO PART OF PB 903 AND PB 905)	U1030/RTC304 Z5394/RTC304	1			
042	RING, RETAINING STEEL, 36 MM OD, 1 MM THICK (ALSO PART OF PB 905)	5325 66-128-5713 Z5394/RTC4411 Z5394/RTC4411	1EA	X		LMH
903	PARTS KIT, POWER STEERING, MAIN C/O 12 ITEMS (INCLUDES PB 008, PB 016, PB 023, PB 028 TO PB 030, PB 036 TO PB 038, PB 040 AND PB 041)	2530 99-663-3781 U1030/STC2847 Z5394/STC2847	1KT	X		H
904	PARTS KIT, STEERING OUTPUT SHAFT, C/O 4 ITEMS (INCLUDES PB 036 TO PB 039)	2530 99-915-4219 U1030/STC2848 Z5394/STC2848	1EA	X		H
905	PARTS KIT, STEERING GEAR INPUT SHAFT, C/O 3 ITEMS (INCLUDES PB 040 TO PB 042)	2530 99-517-3133 U1030/STC889 Z5394/STC889	1KT	X		H
906	PARTS KIT, STEERING PAD ADJUSTER, C/O 4 ITEMS (INCLUDES PB 015 AND PB 017)	2530 99-301-6704 U1030/STC1040 Z5394/STC1040	1KT	X		H

\* GRADE OF REPAIR (LIGHT, MEDIUM OR HEAVY)



GROUP PBA  
 TITLE STEERING BOX MOUNTING BOLTS, DROP ARM AND BALL JOINT

ITEM NO	DESIGNATION	NSN MANUFACTURER CODE/PART NO SUPPLIER CODE/PART NO	NO	U	E	L*
			OFF	O	X	M*
			I	P	P	H*
001	BOLT, MACHINE ISO METRIC, STEEL, 12 MM BY 100 MM LG, ZINC COATED	5306 66-128-5243 Z5394/BX112201 Z5394/BX112201	4EA		X	LMH
002	SPACER, PLATE 22 MM W, 95.6 MM LG, 1.58 MM THK, 2.12 MM DIA HOLES	5365 99-138-0263 U1030/572077 Z5394/R572077	2EA		X	LMH
003	WASHER, FLAT, RD, 7/16 IN ID	5310 99-941-8636 U1030/WA600071 Z5394/WA600071	4EA		X	LMH
004	BOX ASSEMBLY, STEERING, LATE TYPE (REFER GROUP PB)	U1030/STC398 Z5394/STC398	1			
901	BOX ASSEMBLY, STEERING, EARLY TYPE (INCLUDES PBA 007 TO PBA 010, REFER GROUP PB)	U1030/NTC1580 Z5394/NTC1580	1			
005	WASHER, FLAT	5310 99-138-0262 U1030/3261 Z5394/R3261	2EA		X	LMH
006	BOLT, MACHINE STEEL, HEX HD, 7/16 IN BY 2 IN LG	5306 99-138-0261 U1030/253963 Z5394/R253963	2EA		X	LMH
007	ARM, STEERING GEAR (ALSO PART OF PBA 901)	2530 99-930-4434 U1030/RTC6396 Z5394/RTC6396	1EA		X	LMH
008	WASHER (ALSO PART OF PBA 901)	5310 99-137-8241 U1030/600265 Z5394/R600265	1EA		X	LMH
009	NUT, HEX, THIN, 7/8 IN UNF, STEEL, LOW TENSILE, ZINC PLATED (ALSO PART OF PBA 901)	5310 99-136-1522 U1030/NT614041 Z5394/NT614041	1EA		X	LMH
010	PARTS KIT, BALL JOINT, COMPRISING 9 ITEMS (INCLUDES PBA 011 TO PBA 019, ALSO PART OF PBA 901)	2530 99-729-2349 U1030/RTC4198 Z5394/RTC4198	1KT		X	LMH
011	CIRCLIP, 34 MM OD, 1 MM THK, BLACK FINISH (USE PBA 010)	/NIL /NIL	1			
012	PLATE, COVER (USE PBA 010)	/NIL /NIL	1			

\* GRADE OF REPAIR (LIGHT, MEDIUM OR HEAVY)



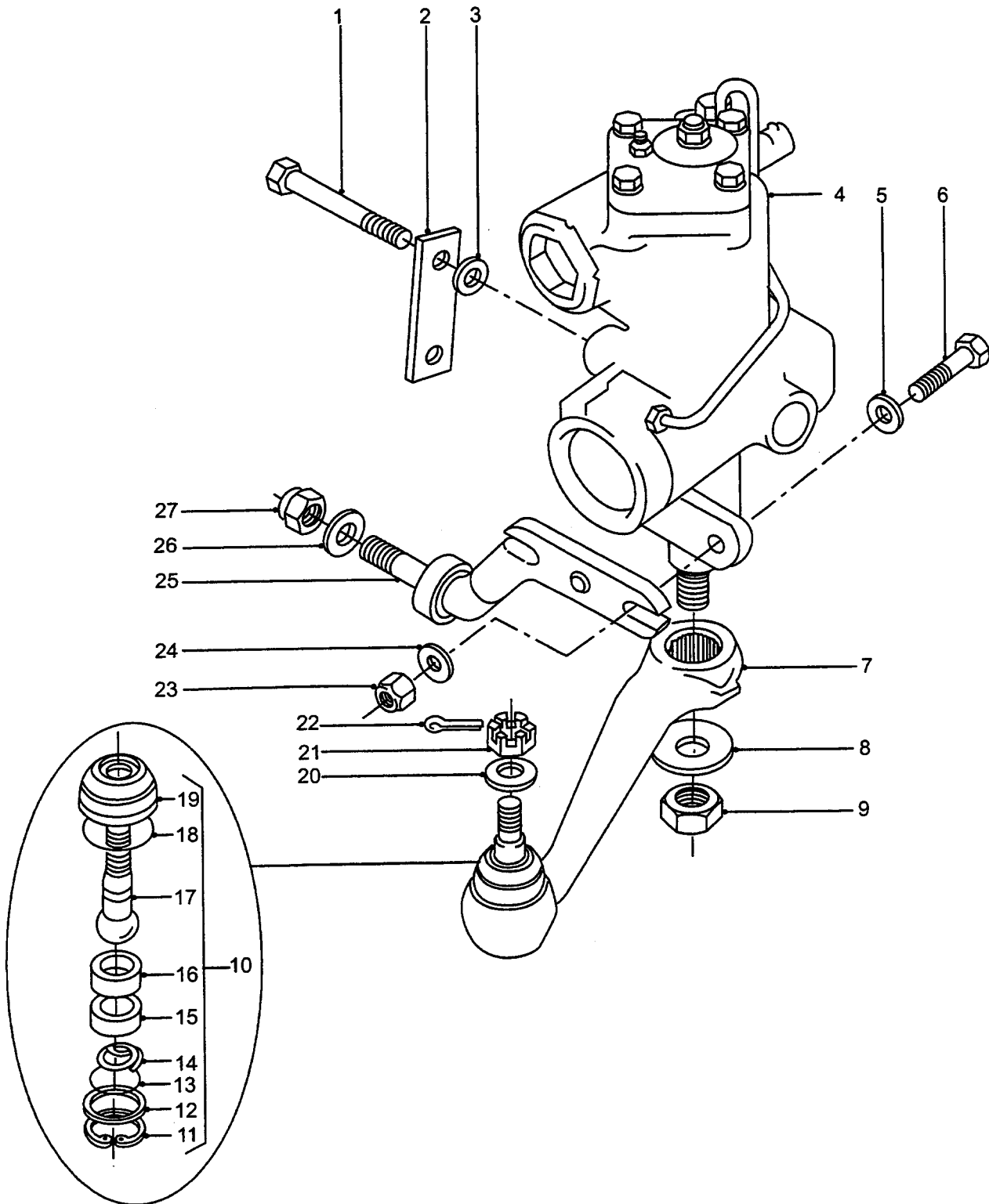

**STEERING BOX MOUNTING BOLTS, DROP  
ARM AND BALL JOINT**

GROUP PBA  
 TITLE STEERING BOX MOUNTING BOLTS, DROP ARM AND BALL JOINT

ITEM NO	DESIGNATION	NSN MANUFACTURER CODE/PART NO SUPPLIER CODE/PART NO	NO OFF	U	E	L*
				I	P	H*
013	'O' RING, 28 MM ID, 1.5 MM THK (USE PBA 010)	/NIL /NIL	1			
014	SPRING (USE PBA 010)	/NIL /NIL	1			
015	SOCKET, TOP (USE PBA 010)	/NIL /NIL	1			
016	SOCKET, BOTTOM (USE PBA 010)	/NIL /NIL	1			
017	PIN, BALL (USE PBA 010)	/NIL /NIL	1			
018	RING, SPRING (USE PBA 010)	/NIL /NIL	1			
019	COVER, DUST (USE PBA 010)	/NIL /NIL	1			
020	WASHER, FLAT RD, STEEL, 12 MM NOM BOLT SIZE, 28 MM OD, 2.50 MM THK	U1030/WC112081L Z5394/WC112081L	1			LMH
021	NUT, PLAIN, SLOTTED, HEXAGON METRIC, STEEL, CHAMFERED BEARING SURFACE, ZINC PLATED, 12 MM, 18.83 MM W A/F, 11.79 MM O/A H	5310 99-135-9042 U1030/NC112041 Z5394/NC112041	1EA	X		LMH
022	PIN, COTTER STEEL, 2.5 MM DIA BY 32 MM LG	5315 66-128-4903 Z5394/PS105321 Z5394/PS105321	1EA	X		LMH
023	NUT, SELF-LOCKING, HEXAGON STEEL, ZINC PLATED, 0.437-20 UNF, 2B, 0.688 IN A/F, 0.543 IN O/A H	5310 99-941-7650 U1030/NY607041 Z5394/NY607041	2EA	X		LMH
024	WASHER, FLAT	5310 99-138-0321 U1030/217245 Z5394/R217245	2EA	X		LMH
025	TIEBAR STEERING BOX	2530 99-825-5789 U1030/594947 Z5394/R594947	1EA	X		LMH

\* GRADE OF REPAIR (LIGHT, MEDIUM OR HEAVY)

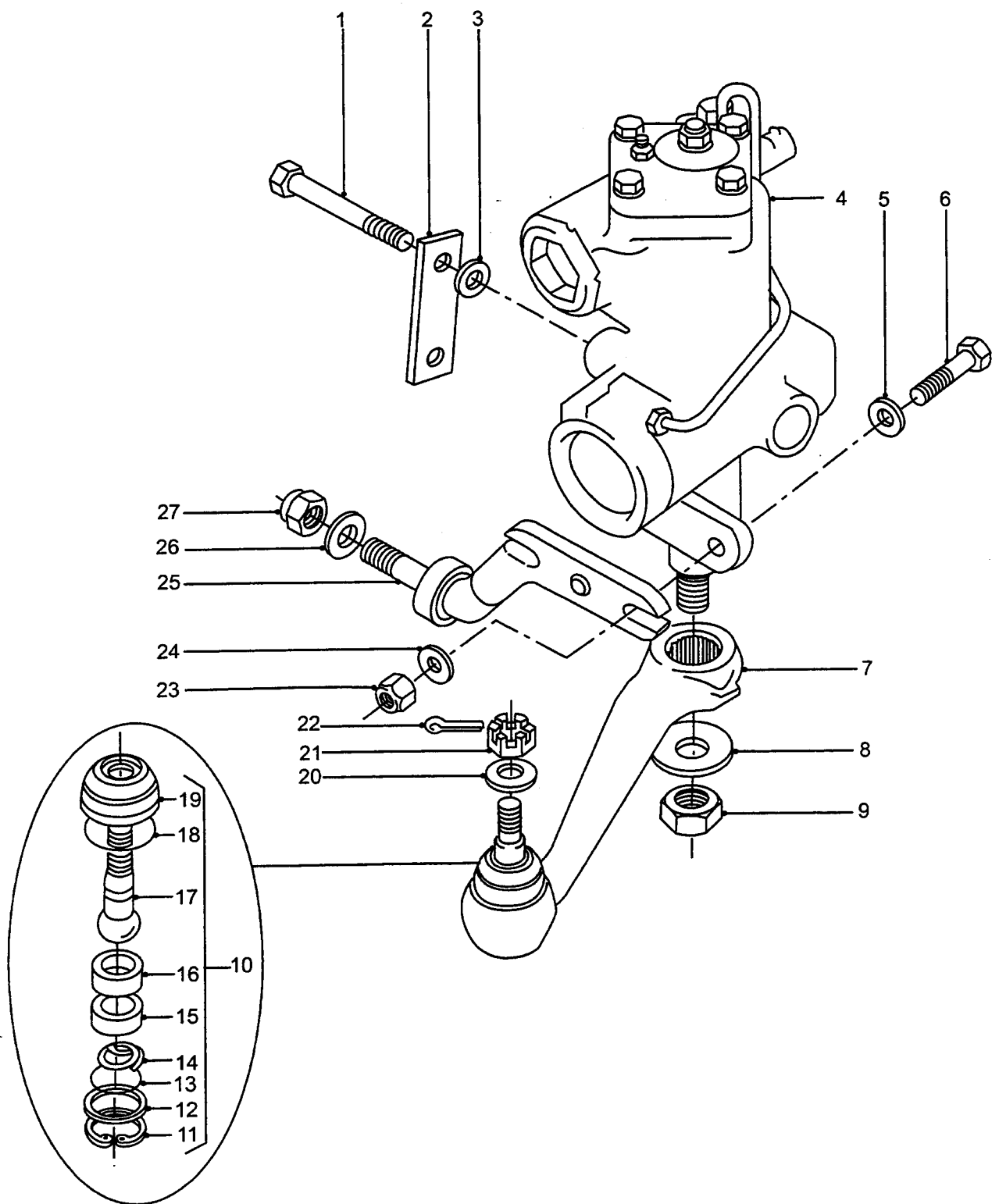

**STEERING BOX MOUNTING BOLTS, DROP  
ARM AND BALL JOINT**

**GROUP** PBA  
**TITLE** STEERING BOX MOUNTING BOLTS, DROP ARM AND BALL JOINT

ITEM NO	DESIGNATION	NSN MANUFACTURER CODE/PART NO SUPPLIER CODE/PART NO	NO	U	E	L*
			OFF	O	X	M*
			I	P	P	H*
026	WASHER, FLAT STEEL, ZINC PLATED, 38 MM OD, 14 MM ID, 6 MM THICK	5310 99-138-0364 U1030/4905 Z5394/R4905	1EA		X	LMH
027	NUT, SELF-LOCKING, HEXAGON UNF, STEEL, ZINC COATED, ALL METAL DESIGN, 1/2 IN THD, 3/4 IN W A/F, 0.603 IN H	5310 99-943-4300 U1030/NY608041 Z5394/NY608041	1EA		X	LMH

\* GRADE OF REPAIR (LIGHT, MEDIUM OR HEAVY)

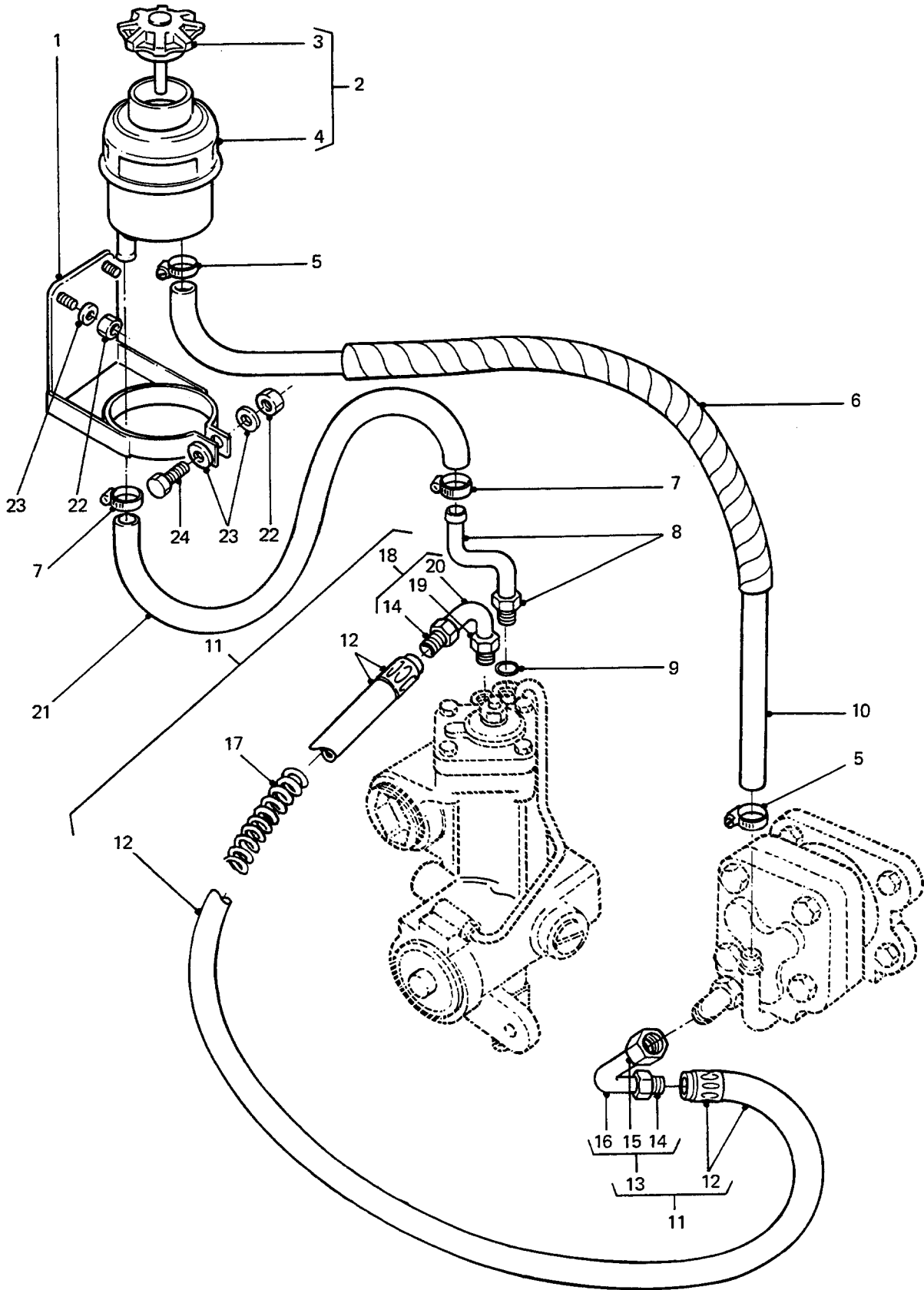

**POWER STEERING PIPING AND RESERVOIR**

**GROUP** PBB  
**TITLE** POWER STEERING PIPING AND RESERVOIR

ITEM NO	DESIGNATION	NSN MANUFACTURER CODE/PART NO SUPPLIER CODE/PART NO	NO OFF	U	E	L*
				I	P	H*
001	BRACKET ASSEMBLY, COMPLETE WITH BAND AND STUDS, STEEL	Z5394/AYG6100 Z5394/AYG6100	1			
002	TANK, OIL, HYDRAULIC SYSTEM (INCLUDES PBB 003 AND PBB 004)	2530 99-978-2518 D8124/7672472209 Z5394/NTC1791	1EA	X		LMH
003	CAP, RESERVOIR PLASTIC, W/DIPSTICK (ALSO PART OF PBB 002)	2530 66-128-5714 D8124/7672202102 Z5394/NTC2723	1EA	X		LMH
004	BODY, RESERVOIR (USE PBB 002)	/NIL /NIL	1			
005	CLAMP, HOSE WORM DRIVE, 1/2 IN HOSE DIA	4730 99-533-2960 U1030/CJ600164 Z5394/CJ600164	2EA	X		LMH
006	SPIREWRAPE, 12.7 MM DIA, 500 MM LG	Z0734/500002-1 Z5394/MYH5256	1			
007	CLAMP, HOSE STEEL, ZINC PLATED, BAND, 13.0 MM TO 19.0 MM ID RANGE, 11.0 MM O/A W	4730 66-012-6544 Z0220/H039 Z5394/CJ600124	2EA	X		LMH
008	TUBE ASSEMBLY, COMPLETE WITH TUBE-NUT, HEX	Z5394/AYG6101 Z5394/AYG6101	1			
009	PACKING, PREFORMED RUBBER, 9 MM OD, 7 MM ID	5330 66-128-5729 Z5394/RTC4825 Z5394/RTC4825	1EA	X		LMH
010	HOSE, NONMETALLIC, 0.625 IN ID, BRAIDED COTTON REINFORCED, 800 MM LG (MANUFACTURE FROM PBB 902)	Z5394/MYH5305/800 Z5394/MYH5305/800	1			
011	HOSE ASSEMBLY, NONMETALLIC 470.0 MM O/A LG, C/W FITTINGS (INCLUDES PBB 012 TO PBB 901)	4720 66-128-5730 Z5394/AYG6110 Z5394/AYG6110	1EA	X		LMH
012	HOSE, COMPLETE WITH CRIMPED ENDS (ALSO PART OF PBB 011)	Z4470/1503-5 Z4470/1503-5	1			

\* GRADE OF REPAIR (LIGHT, MEDIUM OR HEAVY)

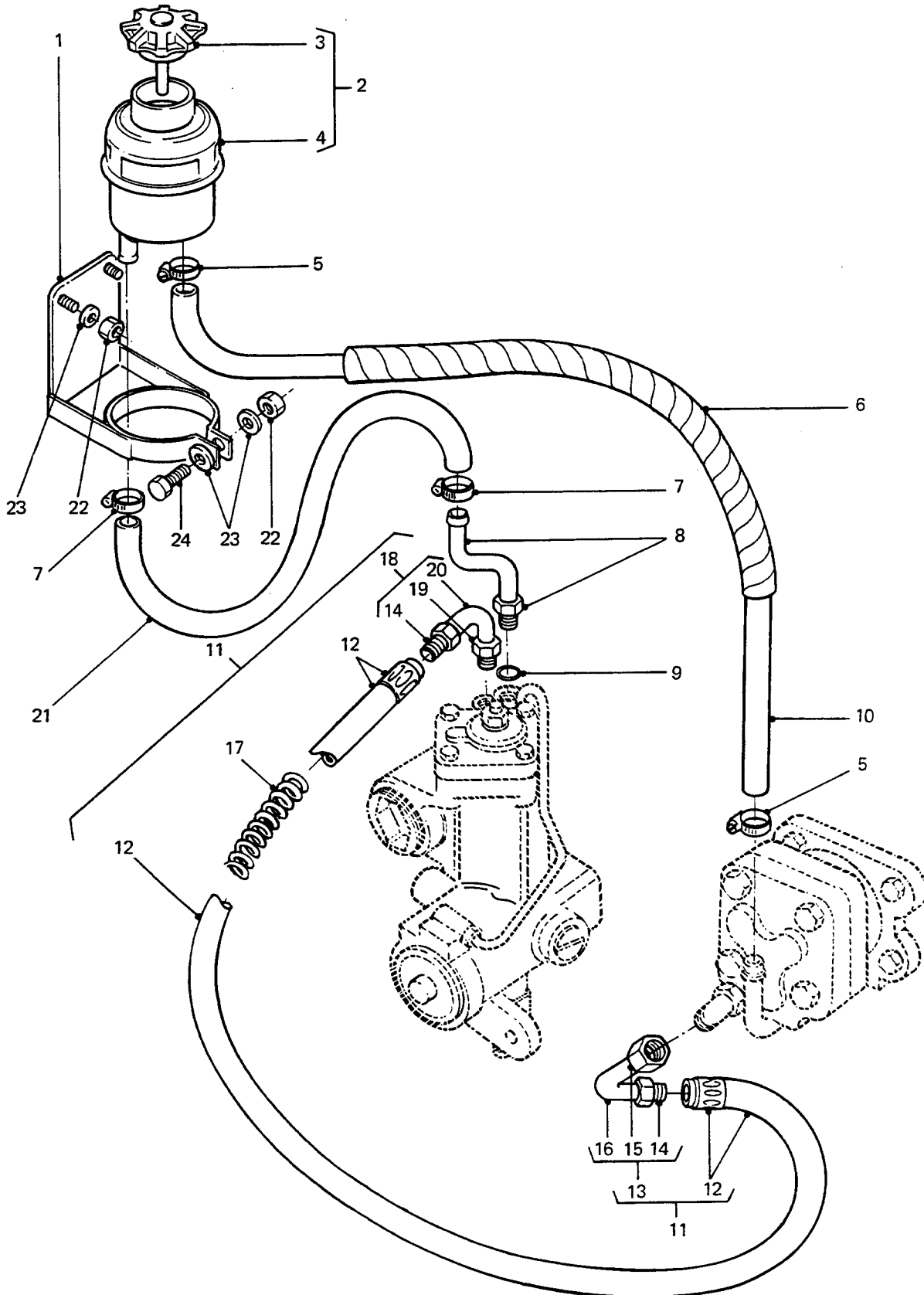

**POWER STEERING PIPING AND RESERVOIR**

GROUP    PBB  
TITLE    POWER STEERING PIPING AND RESERVOIR

ITEM NO	DESIGNATION	NSN MANUFACTURER CODE/PART NO SUPPLIER                    CODE/PART NO	NO	U	E	L*
			OFF	O	X	M*
			I	P		H*
013	PIPE ASSEMBLY, COMPLETE WITH FEMALE TUBE-NUT AND MALE HOSE FITTING (INCLUDES PBB 014 TO PBB 016, ALSO PART OF PBB 011)	Z4470/190296-5 Z4470/190296-5	1			
014	FITTING, HOSE (USE PBB 013)	/NIL /NIL	2			
015	TUBE-NUT, 1/2 IN - 20 J.I.C. SWIVEL FEMALE THD (USE PBB 013)	/NIL /NIL	1			
016	PIPE, BUNDY TUBE, 8 MM OD, 0.71 MM WALL THK (USE PBB 013)	/NIL /NIL	1			
017	SPRING, PROTECTION, HOSE (ALSO PART OF PBB 011)	Z4470/6719-3 Z4470/6719-3	1			
018	PIPE ASSEMBLY, COMPLETE WITH MALE TUBE-NUT, "O" RING AND MALE TUBE FITTING (INCLUDES PBB 014, PBB 019, PBB 020 AND PBB 901, USE PBB 011)	/NIL /NIL	1			
019	TUBE-NUT, HEX, 14 MM DIA THD, 1.5 MM PITCH, 14 MM A/F (USE PBB 018)	/NIL /NIL	1			
020	PIPE, BUNDY TUBE, 8 MM OD, 0.71 MM WALL THK (USE PBB 018)	/NIL /NIL	1			
901	'O' RING, RUBBER, 9.3 MM OD, 6 MM ID (USE PB 018)	/NIL /NIL	1			
021	HOSE, NONMETALLIC, 0.500 IN ID, BY 0.781 IN OD, RUBBER (USE AS REQUIRED)	4720 66-144-6358 Z4470/1525-8 Z5394/HYM471	1EA	X		LMH
022	NUT, SELF-LOCKING, HEX, ISO METRIC STEEL, ZINC, 6 MM THD, 10 MM A/F, 7.5 MM O/A H	5310 66-144-6236 U1030/NY106047L Z5394/NY106047L	3EA	X		LMH
023	WASHER, FLAT RD, STEEL, ZINC PLATED, 6 MM NOM BOLT SIZE, 12.50 MM OD, 1.60 MM THK	5310 99-122-6474 Z5394/WA106001L Z5394/WA106001L	4EA	X		LMH

\* GRADE OF REPAIR (LIGHT, MEDIUM OR HEAVY)



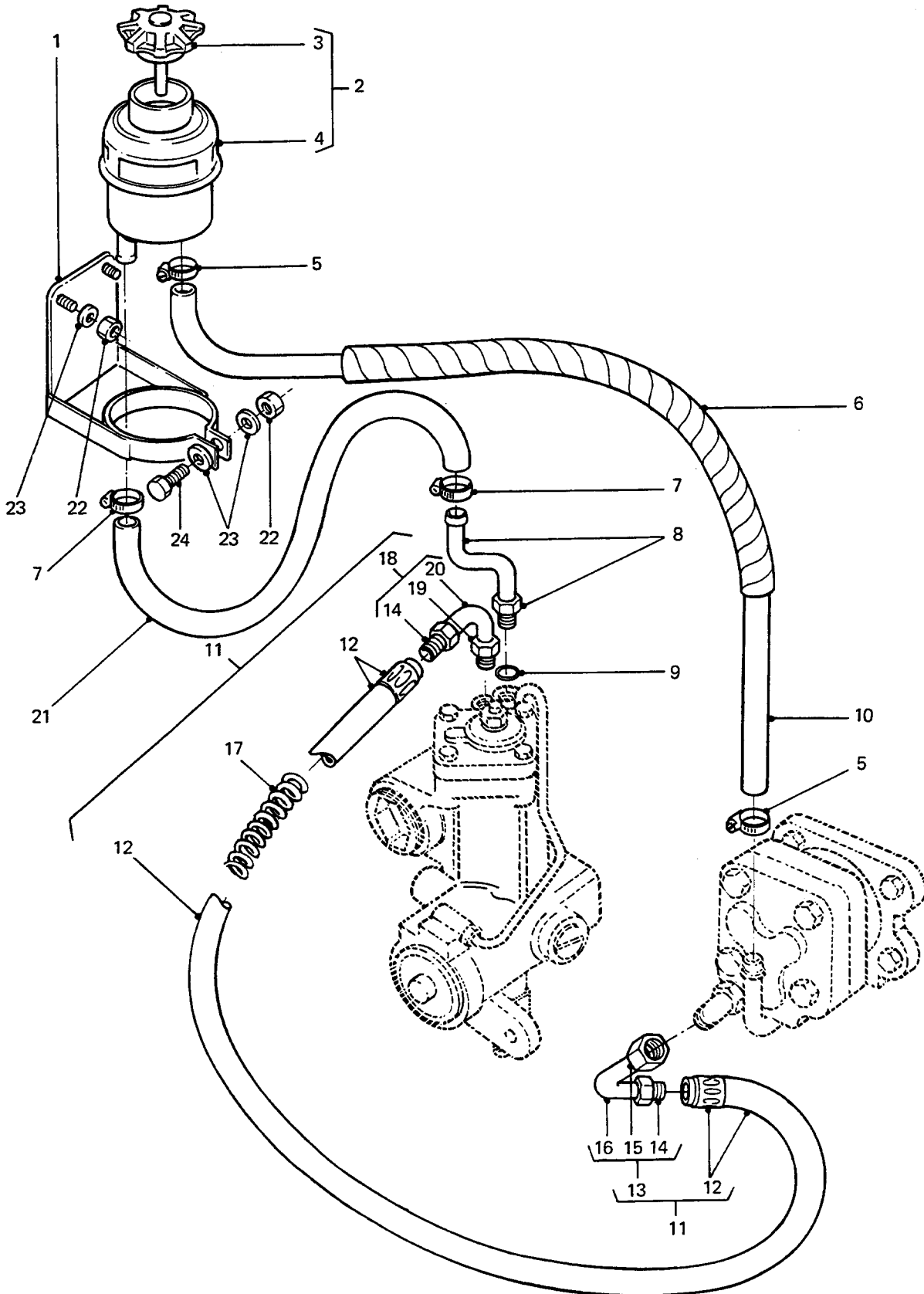

**POWER STEERING PIPING AND RESERVOIR**

GROUP    PBB  
TITLE    POWER STEERING PIPING AND RESERVOIR

ITEM NO	DESIGNATION	NSN MANUFACTURER CODE/PART NO SUPPLIER                      CODE/PART NO	NO	U	E	L*
			OFF	O	X	M*
			I	P	H*	
024	SCREW, CAP, HEXAGON HEAD O METRIC, 6G, STEEL, HEX HD, ZINC PLATED , 6 MM, 1 MM PITCH, 16 MM LG	5305 99-122-5360 U1030/FS106161 Z5394/FS106161	1EA		X	LMH
902	HOSE, NONMETALLIC 0.625 IN ID, BRAIDED COTTON REINFORCED, 250 PSI MAX OPERATING PRESSURE (USE AS REQUIRED)	4720 00-241-4435 01276/1525-10 Z4470/1525-10	1MR		X	LMH

\* GRADE OF REPAIR (LIGHT, MEDIUM OR HEAVY)

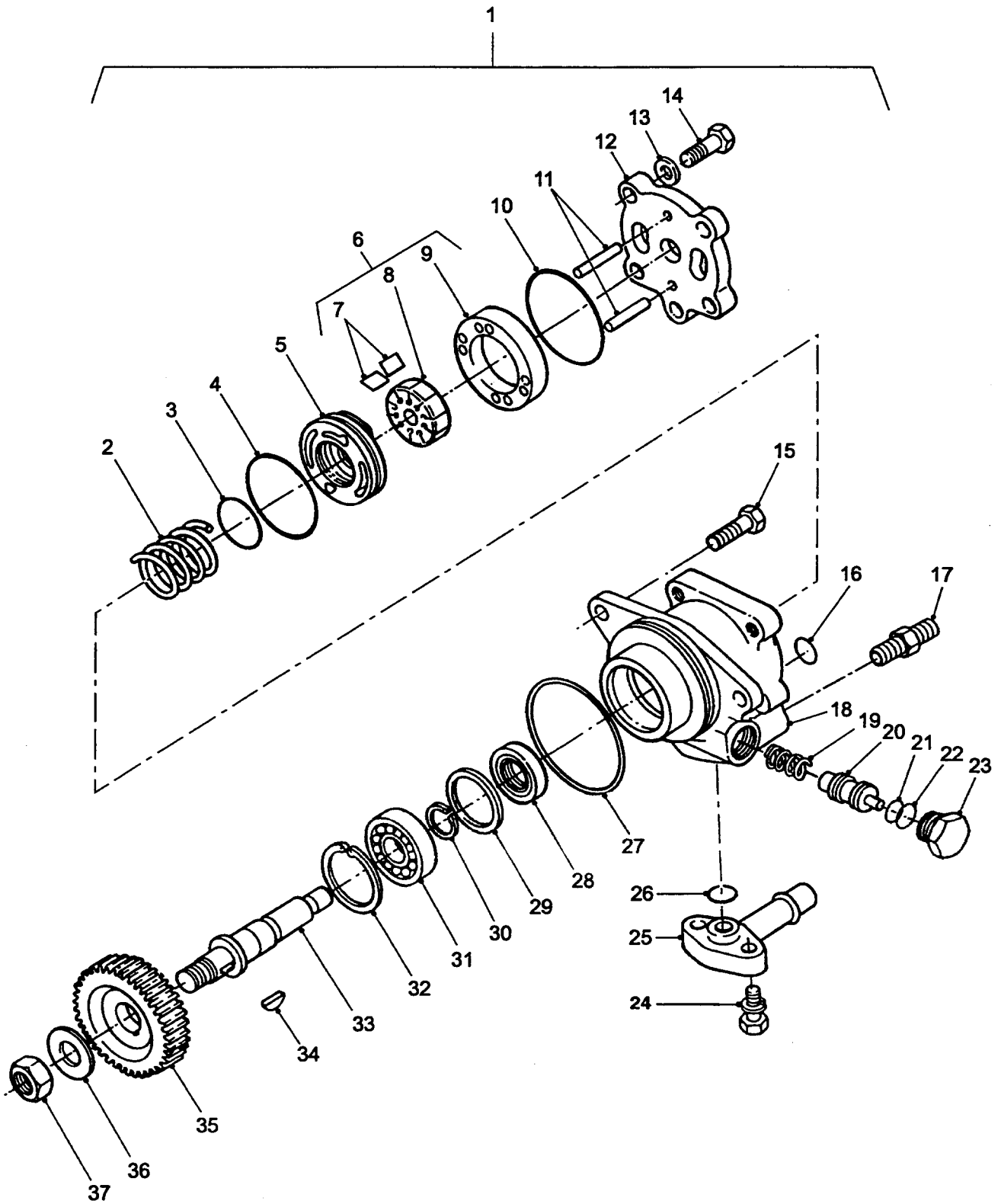

**POWER STEERING PUMP ASSEMBLY**

GROUP PBC  
TITLE POWER STEERING PUMP ASSEMBLY

ITEM NO	DESIGNATION	NSN MANUFACTURER CODE/PART NO SUPPLIER CODE/PART NO	NO OFF	U	E	L*
				I	P	H*
001	PUMP ASSEMBLY, POWER STEERING, VEHICULAR GEAR DRIVEN (INCLUDES PBC 002 TO PBC 014 AND PBC 016 TO PBC 037)	2530 66-128-5731 S0226/5195000462 Z5394/5195000462	1	E	A	LMH
002	SPRING	S0226/5095860100 Z5394/5095860100	1			
003	'O' RING, 27 MM ID, 3 MM THK, NITRILE RUBBER (USE PBC 901 OR PBC 902)	/NIL /NIL	1			
004	'O' RING, 65 MM ID, 2 MM HTK, NITRILE RUBBER (USE PBC 901 OR PBC 902)	/NIL /NIL	1			
005	PLATE, SIDE, INLET AND OUTLET, 65 MM OD, 13 MM THK., CAST STEEL, NATURAL FINISH	S0226/5195290060 Z5394/5195290060	1			
006	VALVE, POWER STEERING (INCLUDES PBC 007 TO PBC 009)	2530 66-143-8032 S0226/5195200050 Z5394/5195200050	1	A	X	LMH
007	VANES, STEEL, 14 MM LG, 9 MM W, 2 MM THK, RADIUS ON ONE EDGE (USE PBC 006)	/NIL /NIL	10			
008	ROTOR, 41 MM OD, 14 MM THK, 13 MM ID, SPLINED, 10 SPLINES, 2 MM SLOT W (USE PBC 006)	/NIL /NIL	1			
009	CAM RING, 64 MM OD, 14 MM THK, CHROME STEEL (USE PBC 006)	/NIL /NIL	1			
010	'O' RING, NITRILE RUBBER, 60 MM ID, 3 MM THK (USE PBC 901 OR PBC 902)	/NIL /NIL	1			
011	DOWEL, CHROME STEEL, 4 MM DIA, 35 MM LG	S0226/5097400190 Z5394/5097400190	2			
012	COVER, CAST STEEL, BLACK FINISH	S0226/5195140010 Z5394/5195140010	1			

\* GRADE OF REPAIR (LIGHT, MEDIUM OR HEAVY)

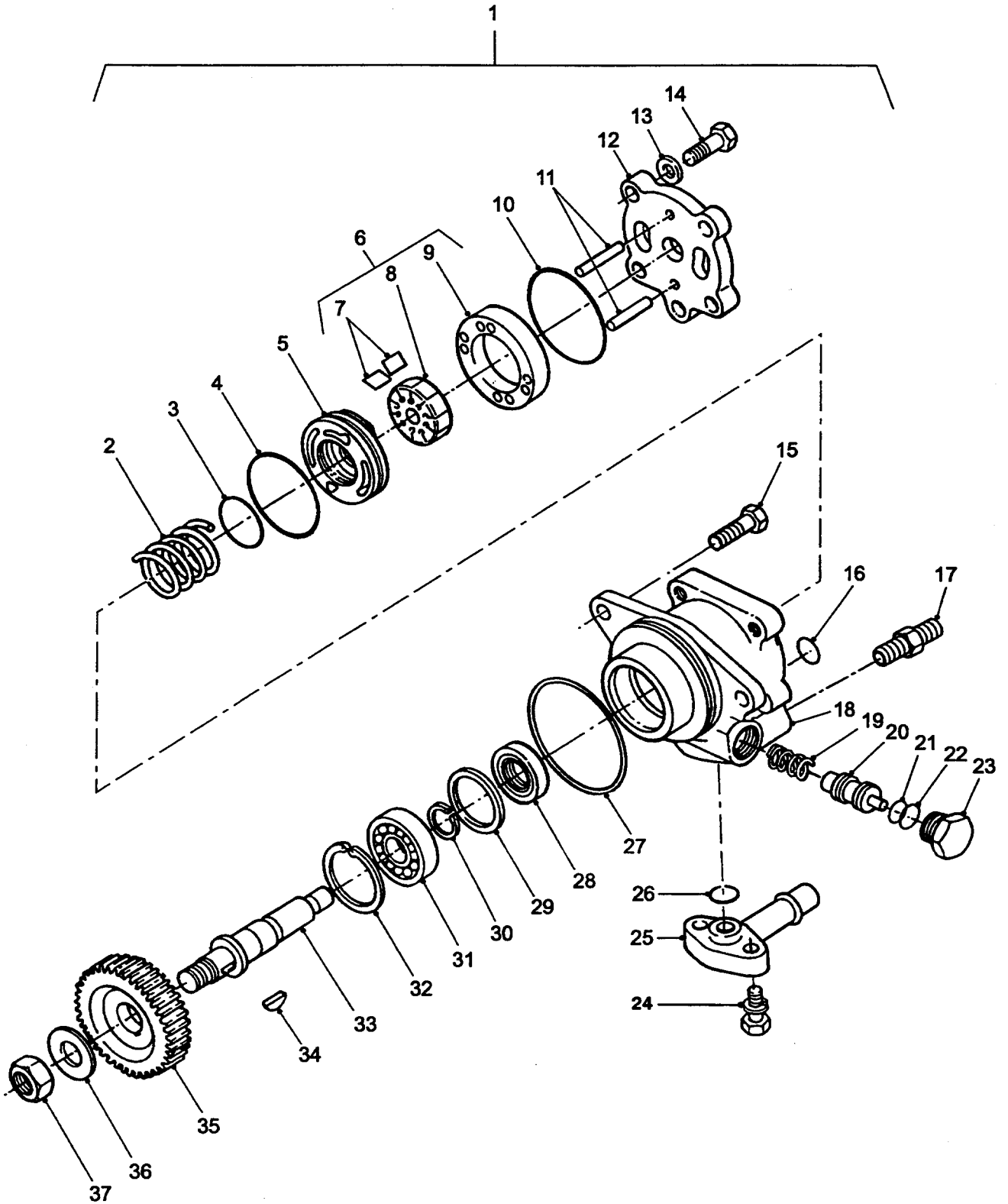

**POWER STEERING PUMP ASSEMBLY**

GROUP PBC  
 TITLE POWER STEERING PUMP ASSEMBLY

ITEM NO	DESIGNATION	NSN MANUFACTURER CODE/PART NO SUPPLIER CODE/PART NO	NO OFF	U	E	L*
				I	X	M*
013	WASHER, SPRING, LOCK, 18.4 MM OD, 10.2 MM ID	S0226/089151401A Z5394/2	4			
014	BOLT, HEX HD, ZINC PLATED, 10 MM DIA, 32 MM LG, GRADE 5, PAINTED BLACK	S0226/9020510280 Z5394/9020510280	4			
015	BOLT, CAPTIVE SPRING WASHER, STEEL, M10 BY 1.25 MM PITCH, 60 MM LG, 26 MM THD LG, 14 MM A/F, 7 MM HD THK	S0226/500410900 Z5394/500410900	3			
016	'O' RING, 15 MM ID, 1.5 MM THK, NITRILE RUBBER (USE PBC 901 OR PBC 902)	/NIL /NIL	1			
017	UNION, STRAIGHT, STEEL, ZINC PLATED, 3/8 IN DIA, 19 TPI, BSPT, BY 1/2 IN DIA PARALELL THD, 20 TPI, 37 DEG SEAT	Z5394/MYH3098 Z5394/MYH3098	1			
018	BODY, CAST STEEL	S0226/5195100040 Z5394/5195100040	1			
019	SPRING, POWER STEERING	5360 66-143-8031 S0226/5095860110 Z5394/5095860110	1	AY	X	LMH
020	VALVE, RELIEF	S0226/5195100050 Z5394/5195100050	1			
021	'O' RING, 14 MM ID, 1.5 MM THK (ALSO PART OF PBC 902)	S0226/5096230620 Z5394/5096230620	1			
022	'O' RING, 18 MM ID, 2 MM THK (ALSO PART OF PBC 902)	S0226/5096230630 Z5394/5096230630	1			
023	PLUG, SPECIAL, STEEL	S0226/5096000120 Z5394/5096000120	1			
024	BOLT, CAPTIVE SPRING WASHER, STEEL, M8 BY 1.25 MM PITCH, 20 MM LG, 14.5 MM THD LG, 12 MM A/F, 5.5 MM HD THK	S0226/081208161E Z5394/081208161E	2			
025	PIPE ASSEMBLY, OIL	Z5394/AYG6037 Z5394/AYG6037	1			

\* GRADE OF REPAIR (LIGHT, MEDIUM OR HEAVY)

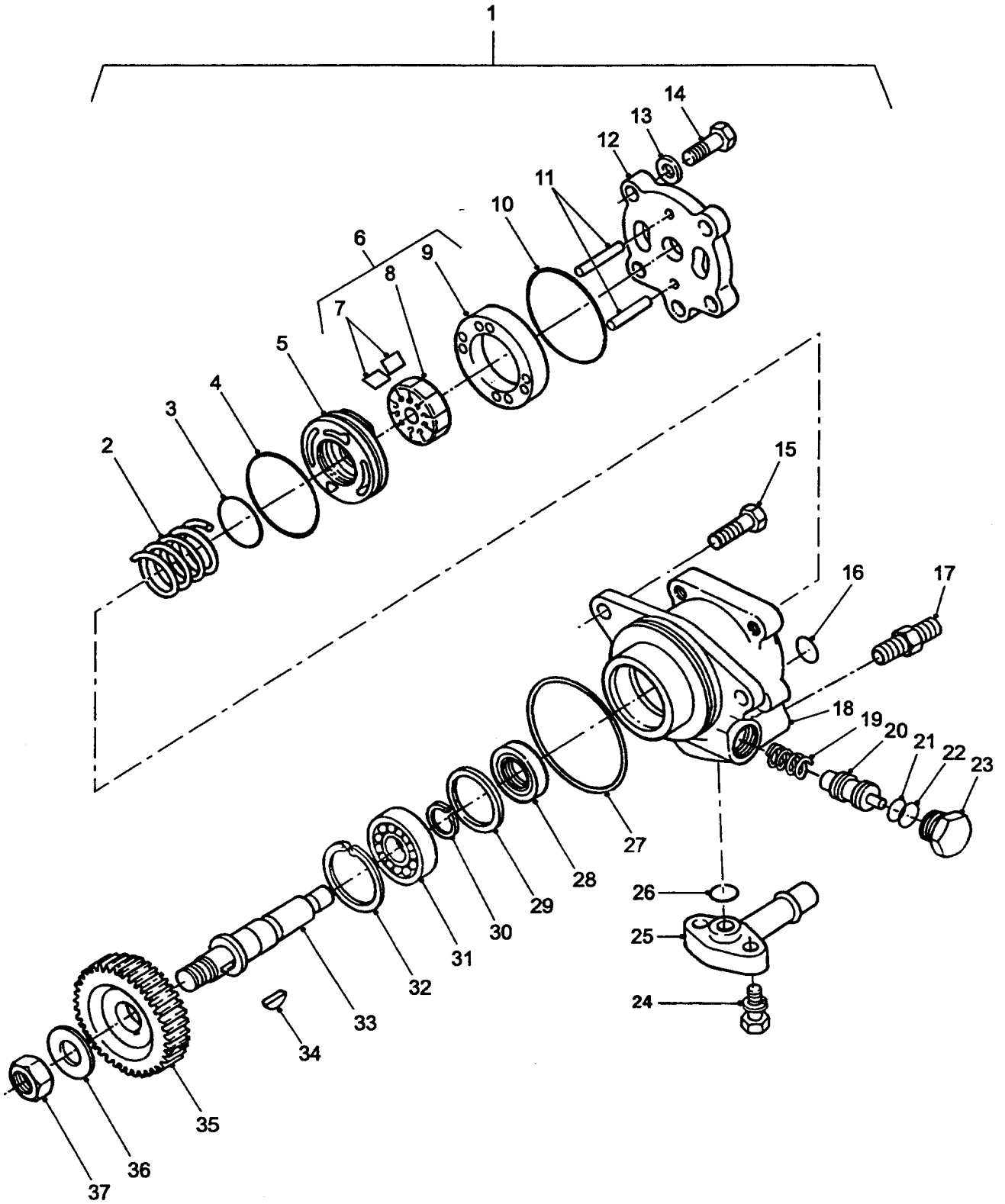

**POWER STEERING PUMP ASSEMBLY**

GROUP PBC  
 TITLE POWER STEERING PUMP ASSEMBLY

ITEM NO	DESIGNATION	NSN MANUFACTURER CODE/PART NO SUPPLIER CODE/PART NO	NO	U	E	L*
			OFF	O	X	M*
			I	P	P	H*
026	PACKING, PREFORMED RUBBER	5330 66-128-5732 S0226/9095612140 Z5394/9095612140	1EA		X	LMH
027	'O' RING, 78 MM ID, 3 MM THK, NITRILE RUBBER (ALSO PART OF PBC 902)	S0226/1096231430 Z5394/1096231430	1			
028	SEAL, OIL, PLAIN, ENCASED, DOUBLE LIP, 40 MM OD, 18 MM ID, 8 MM THK, NITRILE RUBBER (ALSO PART OF PBC 902)	S0226/5096250730 Z5394/5096250730	1			
029	COLLAR, STEEL, NATURAL FINISH, 36 MM ID, 46 MM OD, 2 MM THK	S0226/5195290050 Z5394/5195290050	1			
030	RING, RETAINING EXTERNAL CONTRACTING, 18 MM DIA, 1 MM THICK	5325 66-128-5733 S0226/5095880350 Z5394/5095880350	1EA		X	MH
031	BEARING, BALL, ANNULAR 20 MM ID, 40 MM OD 14 MM W, SHIELDED BOTH SIDES	3110 66-128-5734 S0226/5098010080 Z5394/5098010080	1EA		X	MH
032	RING, RETAINING STEEL, INTERNAL, EXPANDING 48 MM OD, 2 MM THICK	5325 66-128-5735 S0226/5095880340 Z5394/5095880340	1EA		X	MH
033	SHAFT, PUMP DRIVE, 16 MM DIA. THREAD ONE END, OTHER END SPLINED, 18 SPLINES, 13 MM DIA, 113 MM LG, CHROME STEEL	S0226/5195210030 Z5394/5195210030	1			
034	KEY, WOODRUFF STEEL, 12 MM DIA, 4 MM THK	5315 66-128-5736 S0226/9080554130 Z5394/9090554130	1EA		X	LMH
035	GEAR, HELICAL TOOTH, 18 MM ID, 80MM OD, 25 MM THK, 28 TEETH, STEEL	S0226/5195810050 Z5394/5195810050	1			
036	WASHER, FLAT STEEL, RD, ZINC PLATED, 17.0 MM BOLT SIZE, 38.0 MM OD, 1.0 MM THK	5310 66-128-5737 S0226/5095330070 Z5394/5095330070	1EA		X	LMH
037	NUT, PLAIN, HEXAGON NORMAL, 16 MM ID, 1.25 MM PITCH, 24 MM A/F, 1 MM THK ZINCPLATED	5310 66-128-5738 S0226/8943703390 Z5394/8943703390	1EA		X	LMH

\* GRADE OF REPAIR (LIGHT, MEDIUM OR HEAVY)



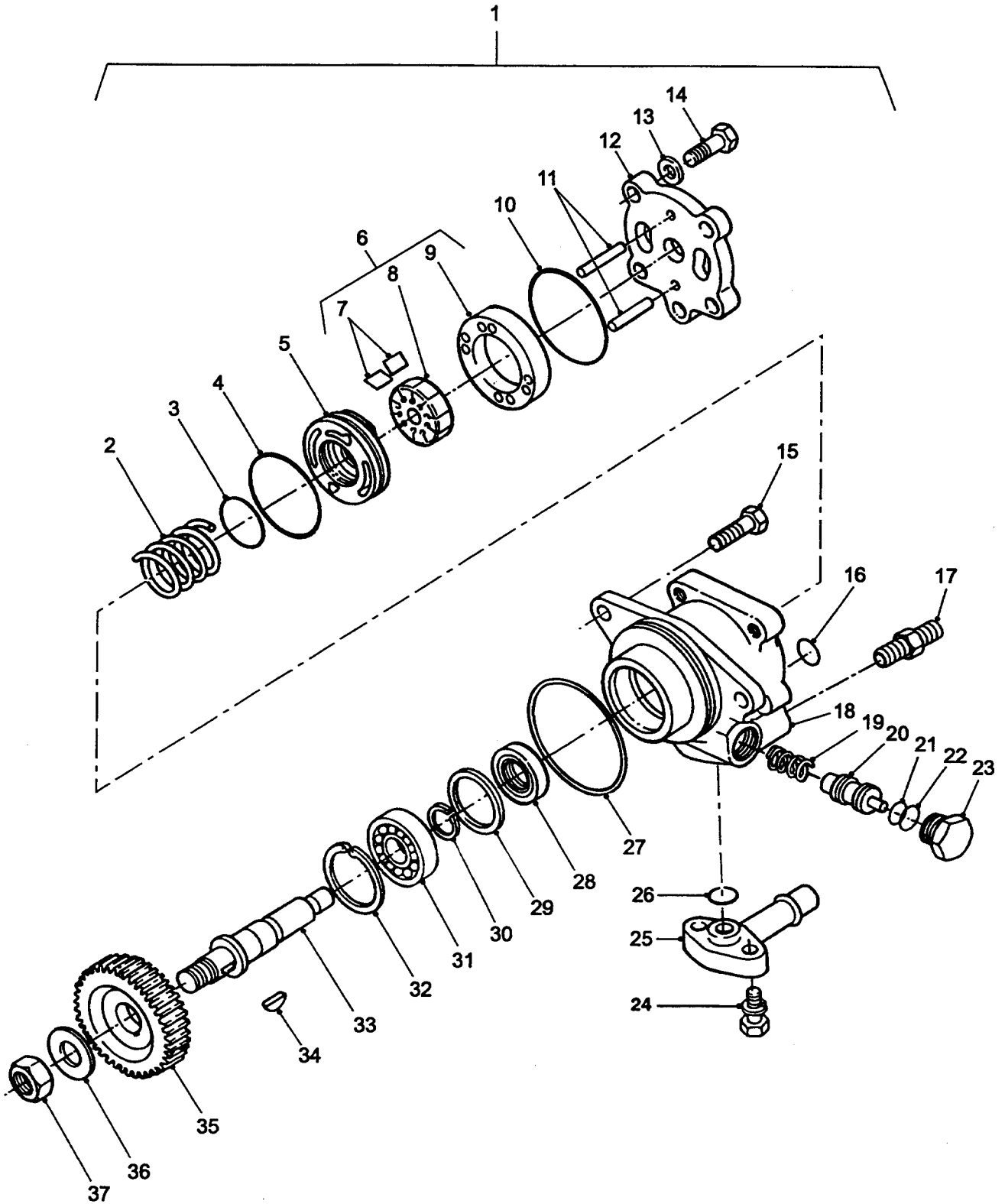

**POWER STEERING PUMP ASSEMBLY**

GROUP PBC  
 TITLE POWER STEERING PUMP ASSEMBLY

ITEM NO	DESIGNATION	NSN MANUFACTURER CODE/PART NO SUPPLIER CODE/PART NO	NO	U	E	L*
			OFF	O	X	M*
			I	P	H*	
901	KIT, 'O' RING (INCLUDES PBC 003, PBC 004, PBC 010 AND PBC 016, ALSO PART OF PBC 902)	S0226/8941297130 Z5394/8941297130	1			
902	PARTS KIT, HYDRAULIC PUMP COMPRISING 8 ITEMS, POWER STEERING PUMP (INCLUDES PBC 021, PBC 022, PBC 027, PBC 028 AND PBC 901)	4320 66-128-4356 S0226/5096250740 Z5394/5096250740	1KT		X	MH

\* GRADE OF REPAIR (LIGHT, MEDIUM OR HEAVY)

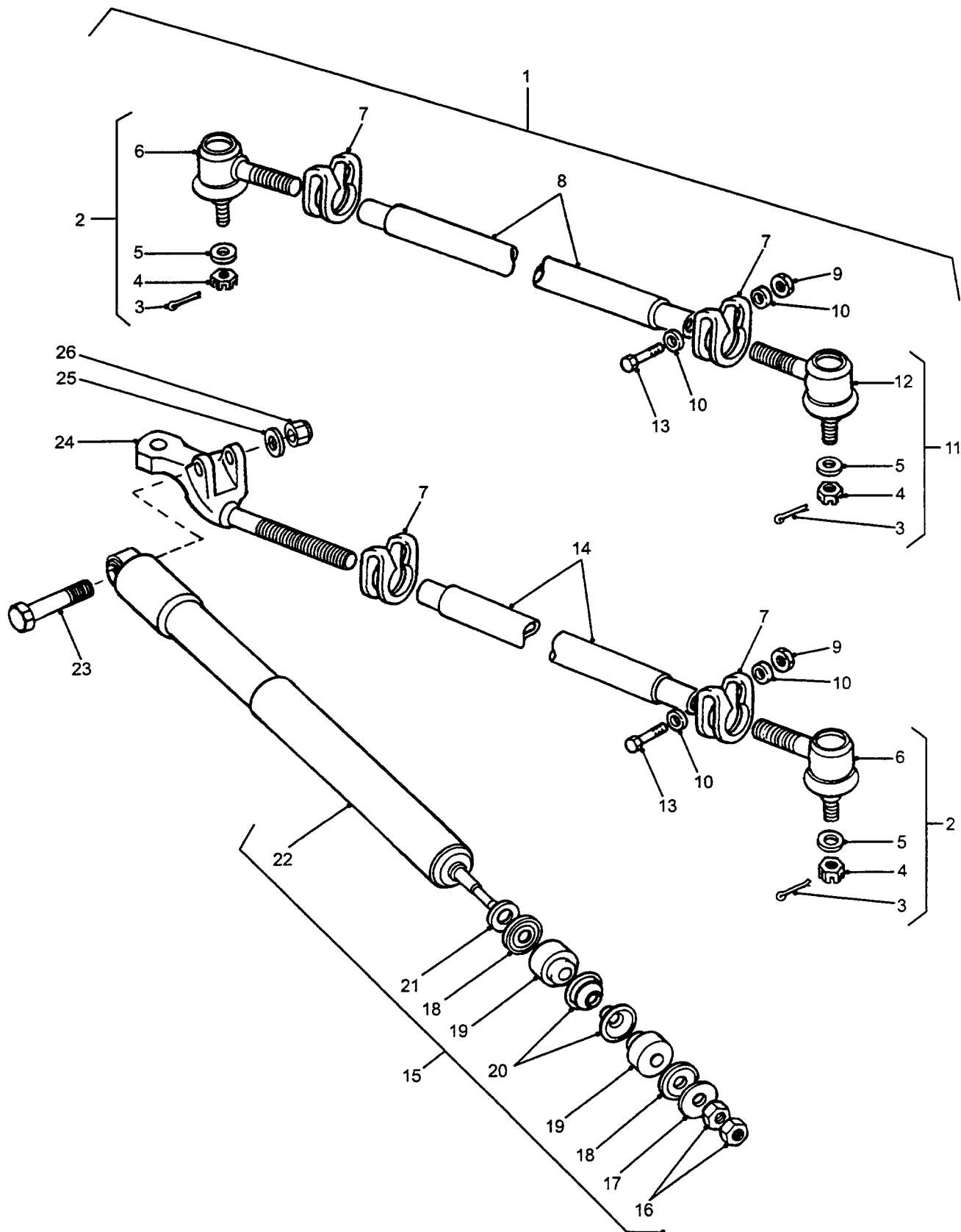

## STEERING LINKAGE AND DAMPER

GROUP    PCA  
TITLE    STEERING LINKAGE AND DAMPER

ITEM NO	DESIGNATION	NSN MANUFACTURER CODE/PART NO SUPPLIER                      CODE/PART NO	NO	U	E	L*
			OFF	O	X	M*
			I	P	H	H*
001	TIE ROD, STEERING C/W ENDS (INCLUDES PCA 002 TO PCA 012)	2530 66-128-5739 Z5394/AYG6108 Z5394/AYG6108	1EA	A		LMH
002	TIE ROD END, STEERING M12 BY 1.75 MM THD BALL, 11/16-11 TPI WHIT FORM, RH MOUNTING THD (INCLUDES PCA 003 TO PCA 006, ALSO PART OF PCA 001)	2530 99-738-0279 U1030/RTC5869 Z5394/RTC5869	2EA	X		LMH
003	PIN, COTTER STEEL, 2.5 MM DIA BY 32 MM LG (ALSO PART OF PCA 002 AND PCA 011)	5315 66-128-4903 Z5394/PS105321 Z5394/PS105321	3EA	X		LMH
004	NUT, PLAIN, SLOTTED, HEXAGON METRIC, STEEL, CHAMFERED BEARING SURFACE, ZINC PLATED, 12 MM, 18.83 MM W A/F, 11.79 MM O/A H (ALSO PART OF PCA 002 AND PCA 011)	5310 99-135-9042 Z5394/NC112041 Z5394/NC112041	3EA	X		LMH
005	WASHER, FLAT RD, STEEL, 12 MM NOM BOLT SIZE, 24 MM OD, 2.50 MM THK (ALSO PART OF PCA 002 AND PCA 011)	5310 99-122-6477 K4284/WA112081 Z5394/WA112081	3EA	X		LMH
006	TIE ROD END (USE PCA 002)	/NIL /NIL	1			
007	CLIP, STEERING ROD STEEL, 10 SWG THK, 1.542 IN LG, 0.536 IN THK (ALSO PART OF PCA 001)	2530 99-813-0203 U1030/577898 Z5394/R577898	8EA	X		LMH
008	ROD, TRACK (ALSO PART OF PCA 001)	Z5394/AYG6107 Z5394/AYG6107	1			
009	NUT, SELF-LOCKING, HEX, UNF, 2B, P STEEL, ZINC COATED, 1/4 IN, W/NYLON INSERT (ALSO PART OF PCA 001)	5310 99-941-3524 U1030/NY604041 Z5394/NY604041	8EA	X		LMH
010	WASHER, FLAT RD, STEEL, ZINC PLATED, 6 MM NOM BOLT SIZE, 12.50 MM OD, 1.60 MM THK (ALSO PART OF PCA 001)	5310 99-122-6474 U1030/WA106001L Z5394/WA106001L	16EA	X		LMH

\* GRADE OF REPAIR (LIGHT, MEDIUM OR HEAVY)

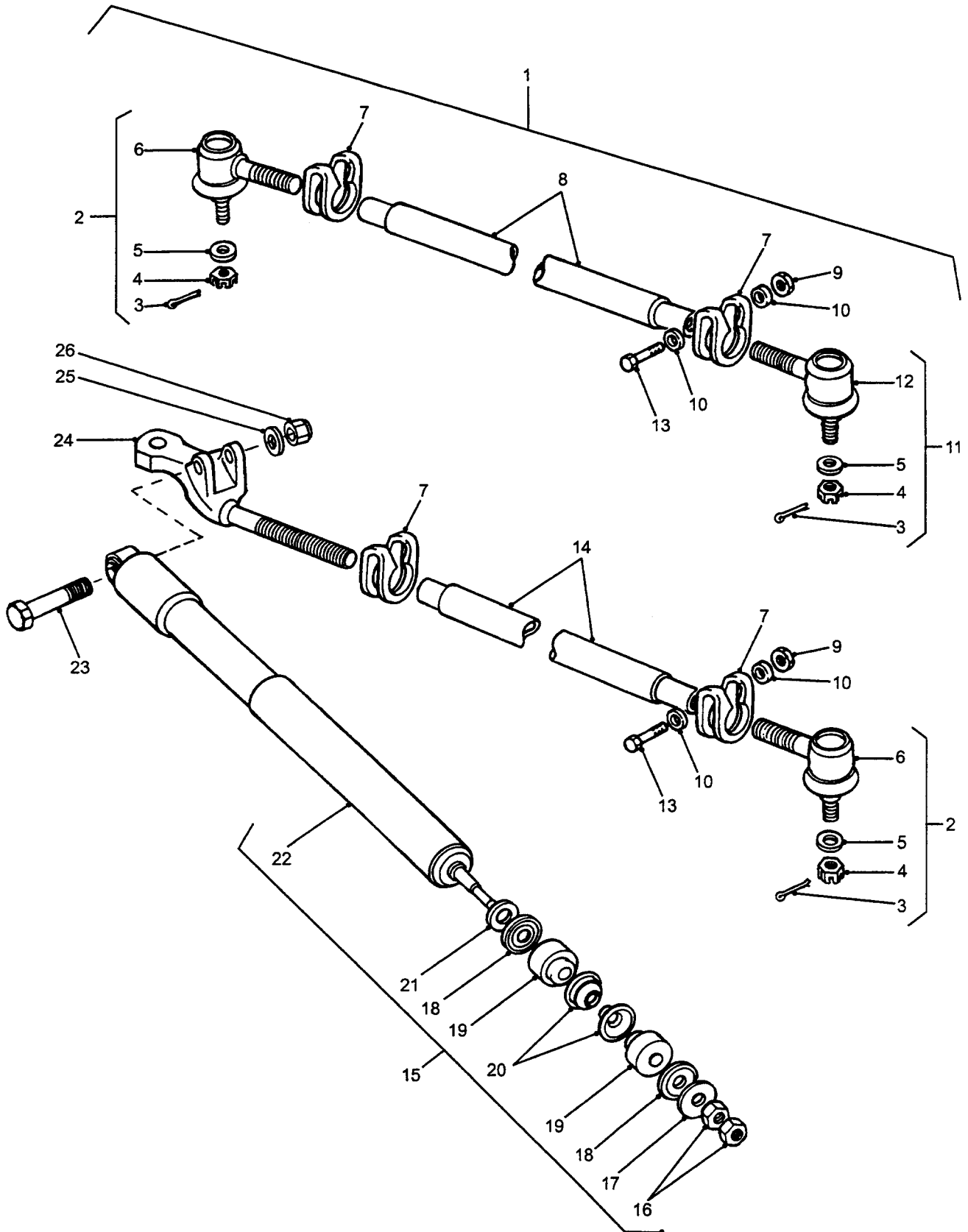

**STEERING LINKAGE AND DAMPER**

GROUP PCA  
 TITLE STEERING LINKAGE AND DAMPER

ITEM NO	DESIGNATION	NSN MANUFACTURER CODE/PART NO SUPPLIER CODE/PART NO	NO OFF	U	B	L*
				I	P	H*
011	TIE ROD END, STEERING BALL JOINT TYPE, SOCKET END THD 11/16-16 TPI LH WHIT FORM, BALL END THD M12 BY 1.75 MM, LH (INCLUDES PCA 003 TO PCA 005 AND PCA 012, ALSO PART OF PCA 001)	2530 99-839-5440 U1030/RTC5870 Z5394/RTC5870	1EA		X	LMH
012	TIE ROD END (USE PCA 011)	/NIL /NIL	1			
013	BOLT, MACHINE HEAD, 1/4 UNF, 1-7/8 IN LG, ZINC PLATED (ALSO PART OF PCA 001)	5306 99-127-7116 U1030/BH604151 Z5394/BH604151	8EA		X	LMH
014	TUBE, CROSSROD STEEL, L/H THREAD FIRST END, R/H THREAD SECOND END	2530 66-128-5740 Z5394/AYG6128 Z5394/AYG6128	1EA		X	LMH
015	SHOCK ABSORBER, DIRECT ACTION STEERING DAMPER C/W END FITTINGS (INCLUDES PCA 016 TO PCA 022 AND PCA 901)	2530 99-839-5441 U1030/RTC4472 Z5394/RTC4472	1EA		X	LMH
016	NUT, THIN, HEXAGON M10 BY 1.25 MM ISO-METRIC, STEEL, HEX 17 MM A/F, 6 MM THK (ALSO PART OF PCA 015)	5310 99-729-2353 U1030/AFU4214 Z5394/AFU4214	2EA		X	LMH
017	WASHER, FLAT STEEL, ANODISED, 31.5 MM OD, 10.0 MM ID, 2.4 MM THK (ALSO PART OF PCA 015)	5310 99-785-2434 U1030/WJ110001 Z5394/WJ110001	1EA		X	LMH
018	WASHER, FINISHING TEEL, ANODISED, 11.5 MM ID, 33 MM OD, 1.25 MM THK (ALSO PART OF PCA 015)	5310 99-721-3502 U1030/575597 Z5394/90575597	2EA		X	LMH
019	BUSHING, NONMETALLIC TEERING DAMPER (ALSO PART OF PCA 015)	5340 99-807-3231 U1030/568858 Z5394/R568858	2EA		X	LMH
020	WASHER, SHOULDERED AND RECESSED STEEL, PHOSPHATED, 1-1/4 IN OD, 1/2 IN ID, 1/4 IN H (ALSO PART OF PCA 015)	5310 99-807-3230 U1030/543819 Z5394/R543819	2EA		X	LMH

\* GRADE OF REPAIR (LIGHT, MEDIUM OR HEAVY)

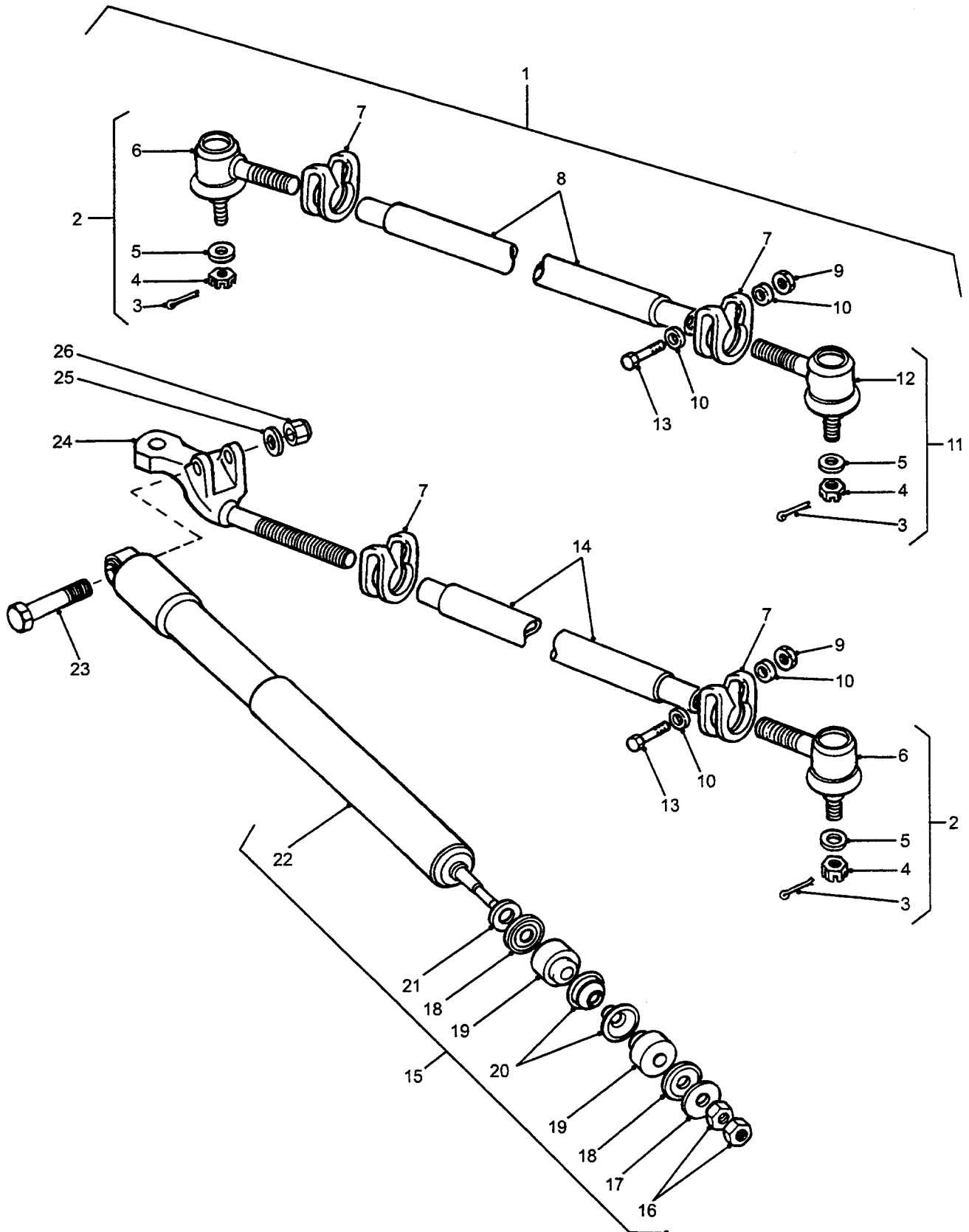

## STEERING LINKAGE AND DAMPER

GROUP PCA  
 TITLE STEERING LINKAGE AND DAMPER

ITEM NO	DESIGNATION	NSN MANUFACTURER CODE/PART NO SUPPLIER CODE/PART NO	NO OFF	U O I	E X P	L* M* H*
021	WASHER, FLAT RD, STEEL, ANODISED, 12 MM ID, 29 MM OD, 5 MM THK (ALSO PART OF PCA 015)	5310 99-728-6146 U1030/595199 Z5394/R595199	1	EA	X	LMH
022	DAMPER (USE PCA 015)	/NIL /NIL	1			
901	INSERT, STEERING DAMPER EYE STEEL, 1 IN LG, 0.5 IN OD, 0.437 IN ID (ALSO PART OF PCA 015)	2530 66-128-4664 Z5394/NTC1775 Z5394/NTC1775	1	EA	X	LMH
023	BOLT, MACHINE ISO METRIC, GRADE 8.8 STEEL, HEX HD, ZINC COATED, 10 MM BY 60 MM LG	5306 99-122-2777 Z5394/BH110121L Z5394/BH110121L	1	EA	X	LMH
024	ARM, STEERING KNUCKLE RH, TAPER BORE 1ST END, 11/16 BY 16 TPI WHITFORM LH THD 2ND END	2530 99-797-7068 U1030/NRC8231 Z5394/NRC8231	1	EA	A	LMH
025	WASHER, FLAT 10.5 MM ID, 21 MM OD, 2 MM THK, RD, STEEL, ZINC PLATED	5310 99-122-6476 U1030/WA110061 Z5394/WA110061	2	EA	X	LMH
026	NUT, SELF-LOCKING, HEX, ISO METRIC, STEEL, ZINC COATED, 10 MM DIA, W/NYLON INSERT	5310 99-215-8626 U1030/NY110047L Z5394/NY110047L	1	EA	X	LMH



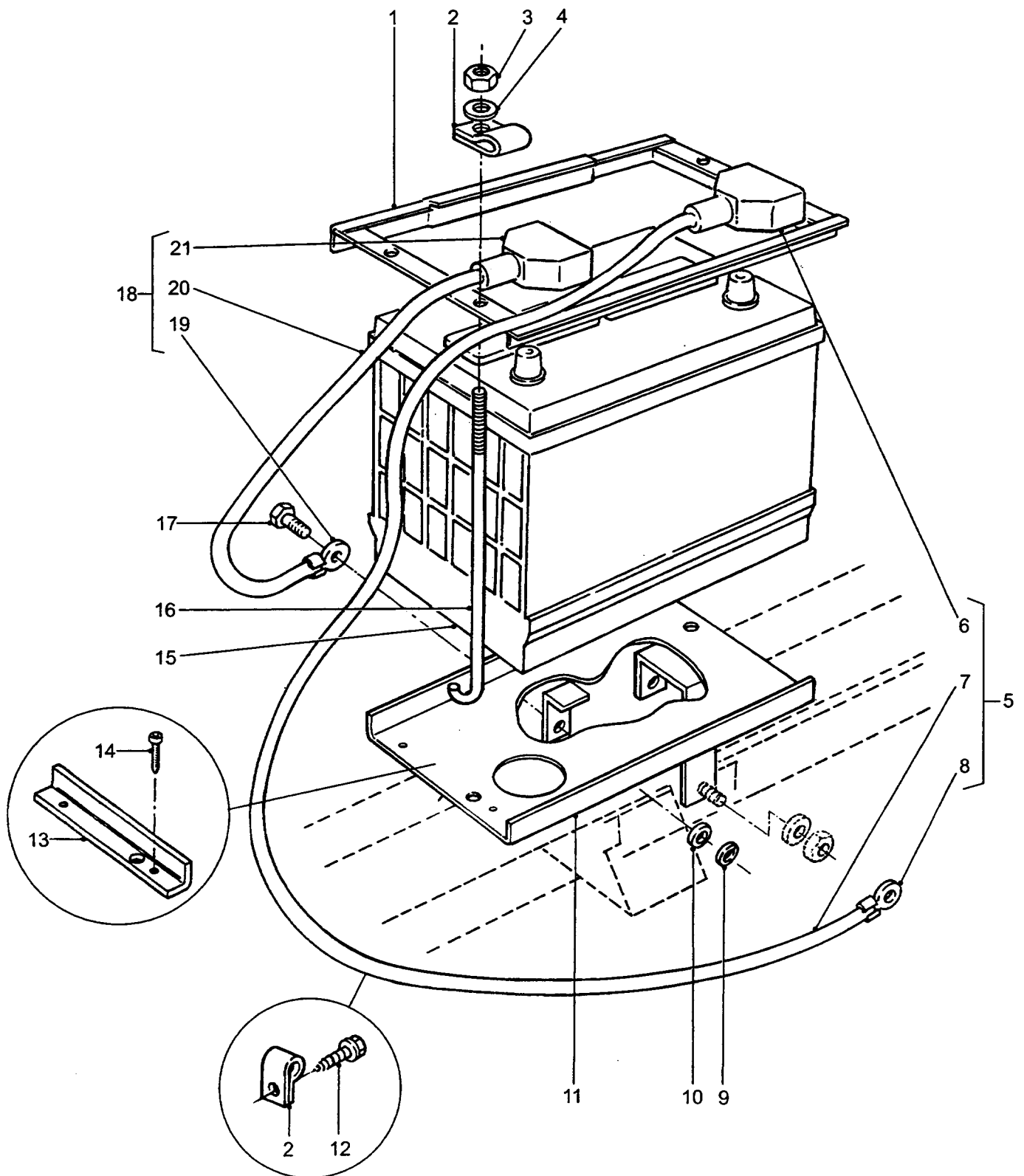

**BATTERY, CARRIER AND CABLES**

GROUP QB  
 TITLE BATTERY, CARRIER AND CABLES

ITEM NO	DESIGNATION	NSN MANUFACTURER CODE/PART NO SUPPLIER CODE/PART NO	NO	U	E	L*
			OFF	I	P	H*
001	RETAINER, BATTERY STEEL, 405 MM LG	6160 66-128-4928 Z5394/AYG2916 Z5394/AYG2916	1EA		X	LMH
002	CLAMP, LOOP STEEL, ZINC PLATED, 4 MM BY 20 MM PIPE DIA (QTY. 1 OFF USED ON QB 015, QTY. 4 OFF USED ON QB 005)	5340 66-128-5611 Z5394/CP104121 Z5394/CP104121	5EA		X	LMH
003	NUT, SELF-LOCKING, HEX, ISO METRIC STEEL, ZINC, 6 MM THD, 10 MM A/F, 7.5 MM O/A H	5310 66-144-6236 U1030/NY106047L Z5394/NY106047L	2EA		X	LMH
004	WASHER, FLAT ZINC PLATED	5310 99-122-3411 U1030/WC106041 Z5394/WC106041	2EA		X	LMH
005	LEAD, STORAGE BATTERY, 2196 MM LG, POSITIVE (INCLUDES QB 006 TO QB 008)	6150 66-128-5612 Z5394/AYG9858 Z5394/AYG9858	1EA		X	LMH
006	BOOT, POSITIVE TERMINAL (USE QB 005)	/NIL /NIL	1			
007	CABLE, POSITIVE TERMINAL TO STARTER MOTOR (USE QB 005)	/NIL /NIL	1			
008	LUG, CABLE TO STARTER MOTOR (ALSO PART OF QB 005)	Z0220/H203C Z0220/H203C	1			
009	WASHER, LOCK SPRING, STEEL, SINGLE TURN, ZINC PLATED, 10 MM ID, 15.90 MM OD, 2.50 MM THK	5310 99-138-9228 U1030/WL110001L Z5394/WL110001L	2EA		X	LMH
010	WASHER, FLAT 10.5 MM ID, 21 MM OD, 2 MM THK, RD, STEEL, ZINC PLATED	5310 99-122-6476 U1030/WA110061 Z5394/WA110061	2EA		X	LMH
011	CARRIER, BATTERY ASSEMBLY, 385 MM LG, 180 MM W, 3 MM THK, 3 WELDED BRACKETS, GRADE 250 STEEL (2 OUTBOARD BRACKETS BOLTED TO SHOCK ABSORBER TOWER, INBOARD BRACKET - USE EXISTING ENGINE MOUNT HARDWARE)	Z5394/BYG9075 Z5394/BYG9075	1			

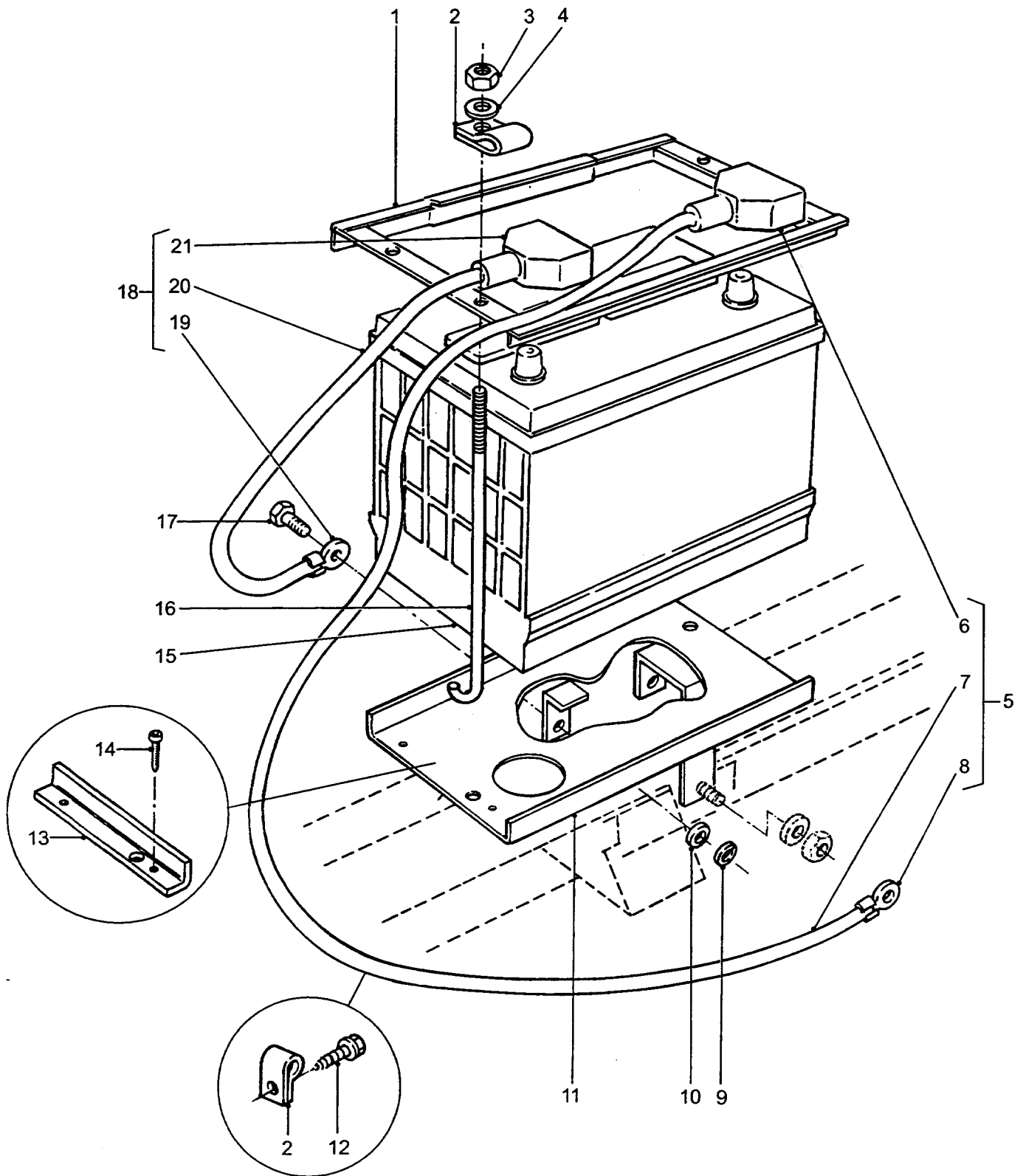

**BATTERY, CARRIER AND CABLES**

GROUP QB  
 TITLE BATTERY, CARRIER AND CABLES

ITEM NO	DESIGNATION	NSN MANUFACTURER CODE/PART NO SUPPLIER CODE/PART NO	NO OFF	U	E	L*
				I	P	H*
012	SCREW, SELF-DRILLING	5305 66-128-5341 Z2665/6-311-0038-5 Z5394/MYH3337	4EA	X		LMH
013	ANGLE STRIP, BATTERY RETAINING, 170 MM LG, 22 MM BY 24 MM BY 3 MM THK ANGLE, STEEL	Z5394/BYG2171 Z5394/BYG2171	2			
014	SCREW, 6 MM DIA BY 16 MM LG, PAN HD, CROSS RECESS, NUMBER 3 TAPTITE	Z2665/2-211-0097-7 Z5394/HYM996	4			
015	BATTERY, STORAGE 12 V, 90 AH, 15 PLATE, 340/350 MM LG, 170/175 MM W, 230/235 MM H	6140 66-090-1903 Z3552/541C Z5394/AYG9720	1EA	A		LMH
016	BOLT, HOOK CLAMP TO BATTERY CARRIER, 6 MM BY 55 MM THD LG, 240 MM LG, MILD STEEL	5306 99-564-8735 U1030/STC307 Z5394/STC307	1EA	X		LMH
901	BOLT, HOOK 237 MM LG, 6 MM BY 55 MM LG THREAD	5306 99-797-3853 U1030/MRC7132 Z5394/MRC7132	1EA	X		LMH
017	BOLT, MACHINE METRIC, STEEL, HEX HD, ZINC PLATED, M10 BY 30 MM LG	5306 99-122-4911 U1030/FS110301L Z5394/FS110301	2EA	X		LMH
018	LEAD, STORAGE BATTERY 37/0.036 IN, NEGATIVE TERMINAL (INCLUDES QB 019 TO QB 021)	6150 66-128-4808 Z5394/AYG9715 Z5394/AYG9715	1EA	X		LMH
019	LUG, CABLE TO CHASSIS (ALSO PART OF QB 018)	Z0220/H1374A Z0220/H1374A	1			
020	CABLE, NEGATIVE TERMINAL TO CHASSIS, OB AND S 37/0.36 IN (USE QB 018)	/NIL /NIL	1			
021	BOOT, NEGATIVE TERMINAL (USE QB 018)	/NIL /NIL	1			

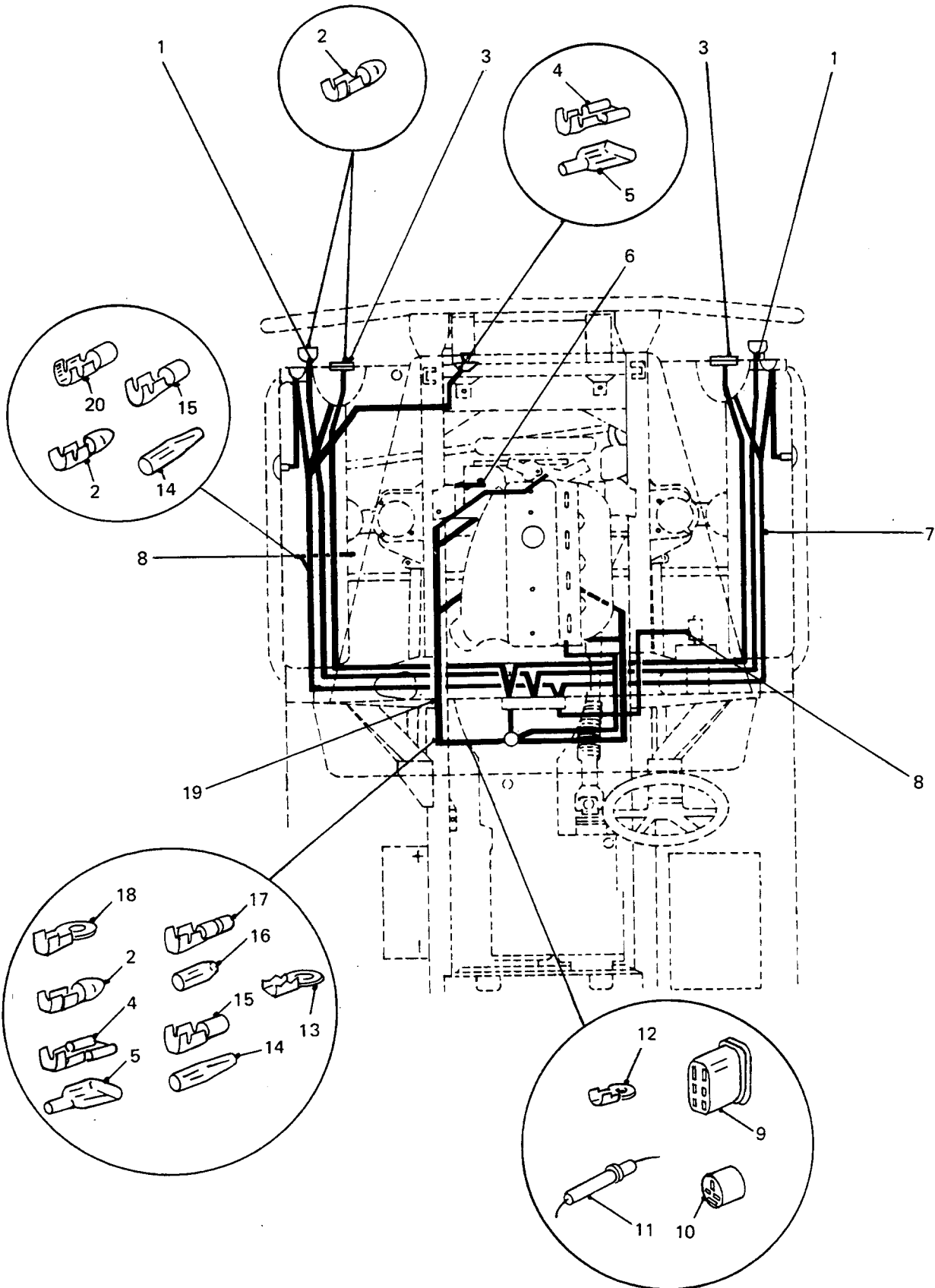

**FRONT WIRING HARNESSES AND FITTINGS**

GROUP QC  
 TITLE FRONT WIRING HARNESSSES AND FITTINGS

ITEM NO	DESIGNATION	NSN MANUFACTURER CODE/PART NO SUPPLIER CODE/PART NO	NO OFF	U	E	L*
				O	X	M*
				I	P	H*
001	HARNESS, REDUCED HEADLAMP TO SWITCH, SINGLE CABLE, RED WITH BLUE TRACER, 9/0.3 WIRE SIZE (INCLUDES QC 002)	Z5394/AYG9762 Z5394/AYG9762	1			
002	FERRULE, ELECTRICAL CONDUCTOR BULLET, BRASS, CRIMP, 12.7 MM LG, 4.7 MM OD (ALSO PART OF QC 001, QC 008, QC 019 AND QC 904)	5940 66-128-4737 Z0220/H2721 Z5394/MYH2565	7EA	X		LMH
003	HARNESS ASSEMBLY, BLACKOUT LAMP EXTENSION, SINGLE CABLE, RED WITH BLUE TRACER, 9/0.3 WIRE SIZE, 300 MM LG (INCLUDES QC 901 TO QC 903)	Z5394/AYG9741 Z5394/AYG9741	2			
901	SHELL (ALSO PART OF QC 003)	34904/8338561 34904/8338561	2			
902	TERMINAL (ALSO PART OF QC 003)	34904/8338564 34904/8338564	2			
903	SLEEVE (ALSO PART OF QC 003)	34904/8338562 34904/8338562	2			
004	TERMINAL, QUICK DISCONNECT 20 AMP, 0.766 IN LG (ALSO PART OF QC 001, QC 019 AND QC 904)	5940 66-033-2813 Z0220/H1972 Z0220/H1972	1EA	X		LMH
005	CABLE NIPPLE, ELECTRICAL (ALSO PART OF QC 001, QC 019 AND QC 904)	5975 66-065-2592 Z0220/H1135 Z0220/H1135	1EA	X		LMH
006	STRIP, ELECTRICAL GROUNDING COPPER BRAID, 125 MM LG BY 12 MM, W/10 MM HOLE	5999 66-128-4899 Z5394/AYG9597 Z5394/AYG9597	1EA	X		LMH
007	HARNESS ASSEMBLY, MAIN (REFER QH 001)	/NIL /NIL	1			
008	HARNESS ASSEMBLY, BRAKE PAD WEAR INDICATOR (INCLUDES QC 002, QC 014, QC 015 AND QC 020)	Z5394/AYG9700 Z5394/AYG9700	1			

\* GRADE OF REPAIR (LIGHT, MEDIUM OR HEAVY)

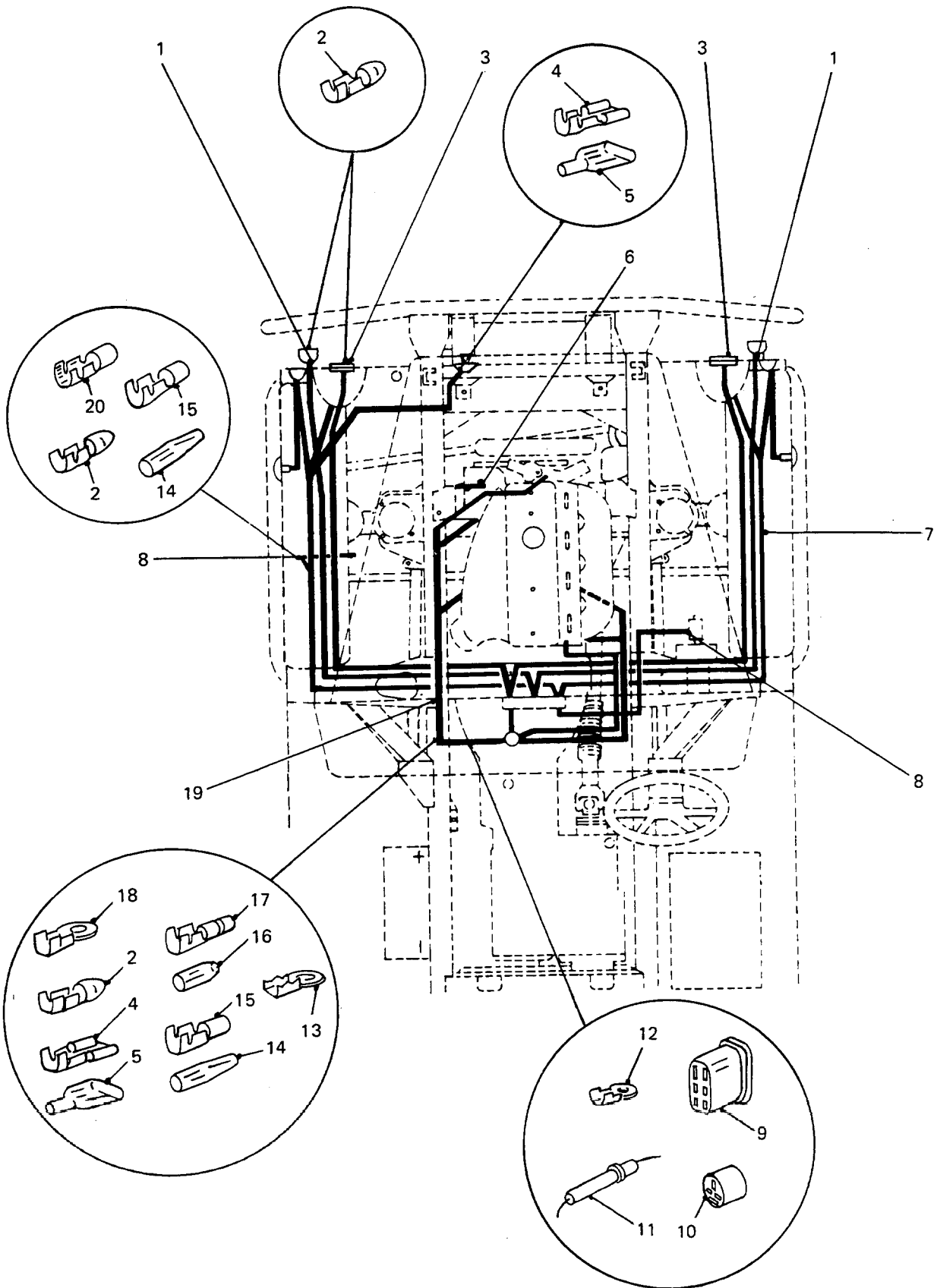

# FRONT WIRING HARNESSES AND FITTINGS

GROUP QC  
 TITLE FRONT WIRING HARNESSSES AND FITTINGS

ITEM NO	DESIGNATION	NSN MANUFACTURER CODE/PART NO SUPPLIER CODE/PART NO	NO OFF	U	E	L*
				I	P	H*
009	CONNECTOR, 6-WAY (ALSO PART OF QC 019 AND QC 904)	Z0220/H3326-6 Z0220/H3326-6	1			
010	CONNECTOR, 3-WAY (USE QC 019)	/NIL /NIL	1			
011	FUSEHOLDER (ALSO PART OF QC 019 AND QC 904)	5920 66-099-7499 Z0220/H116 Z0220/H116	1EA	X		LMH
012	TERMINAL, LUG (ALSO PART OF QC 019 AND QC 904)	5940 66-076-3628 Z0220/H1397 Z0220/H1397	2EA	X		LMH
013	TERMINAL, LUG SOLDERLESS, 1.218 IN LG, 0.688 IN W, 0.375 IN DIA MTG HOLE (ALSO PART OF QC 019 AND QC 904)	5940 66-017-9957 Z0220/H236D Z0220/H236D	3EA	X		LMH
014	INSULATION SLEEVING, ELECTRICAL, SPECIAL PURPOSE PVC, CLEAR, 33.0 MM LG, 4.6 MM OD (ALSO PART OF QC 008, QC 019 AND QC 904)	5970 66-128-4715 Z0220/H2806 Z0220/H2806	3EA	X		LMH
015	TERMINAL, QUICK DISCONNECT (ALSO PART OF QC 008, QC 019 AND QC 904)	5940 66-102-4112 Z0220/H2743 Z0220/H2743	3EA	X		LMH
016	INSULATOR, TERMINAL, PVC, CLEAR, 14 MM LG, 5 MM OD (ALSO PART OF QC 019 AND QC 904)	Z0220/H2805 Z0220/H2805	1			
017	FERRULE, ELECTRICAL CONDUCTOR BULLET, BRASS, CRIMP, 17.0 MM LG (ALSO PART OF QC 019 AND QC 904)	5940 66-128-4738 Z0220/H2782 Z0220/H2782	1EA	X		LMH
018	TERMINAL, LUG (ALSO PART OF QC 019 AND QC 904)	5940 66-096-4592 Z0220/H1863 Z0220/H1863	1EA	X		LMH
019	WIRING HARNESS, ENGINE, BARREL FUSES (MODIFIED VIDE EMEI VEH G 189-2)	Z5394/AYG9849 Z5394/AYG9849	1			

\* GRADE OF REPAIR (LIGHT, MEDIUM OR HEAVY)



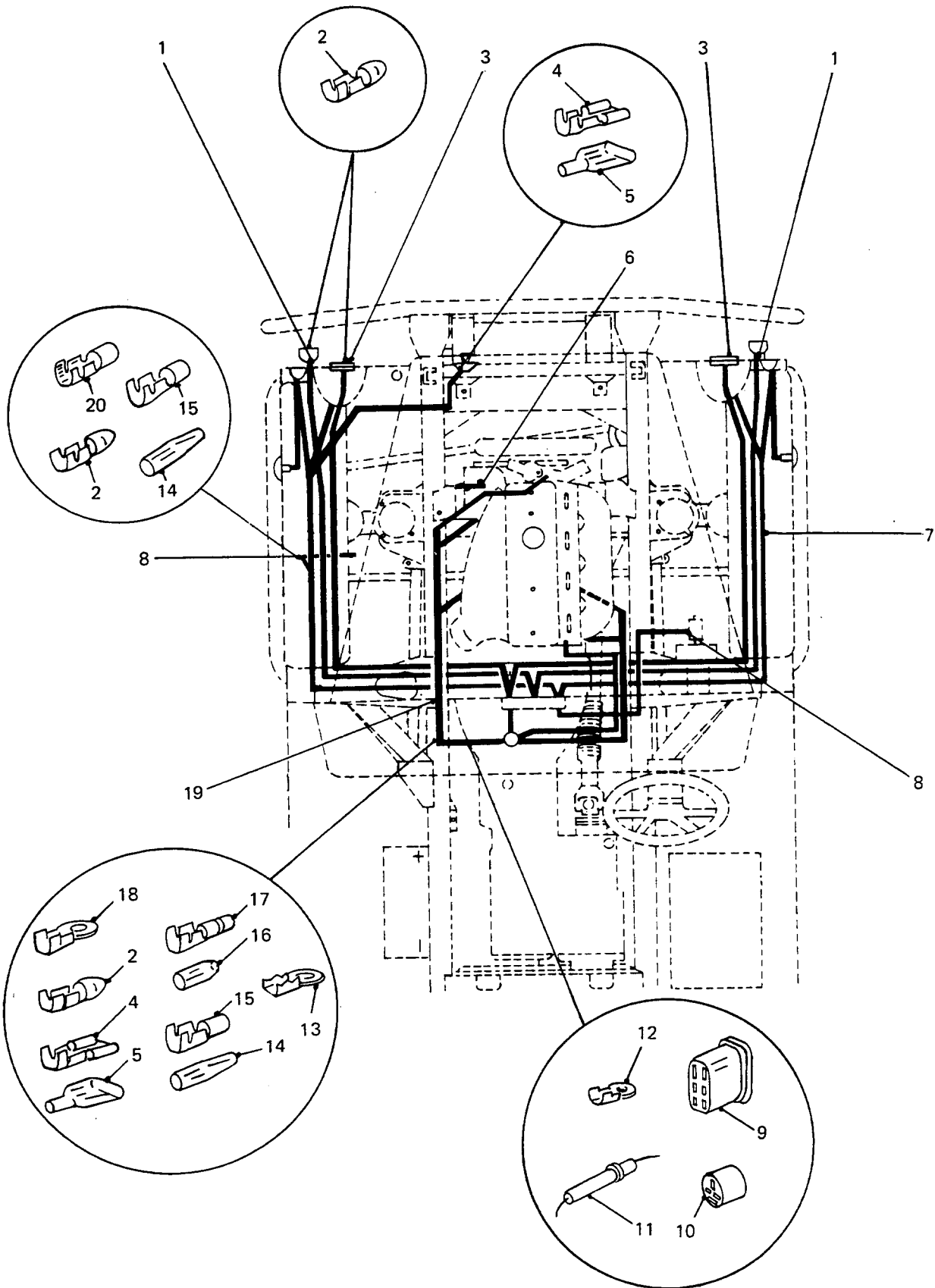

**FRONT WIRING HARNESSES AND FITTINGS**

**GROUP**    **QC**  
**TITLE**    **FRONT WIRING HARNESSSES AND FITTINGS**

ITEM NO	DESIGNATION	NSN MANUFACTURER CODE/PART NO SUPPLIER CODE/PART NO	NO	U	E	L*
			OFF	O	X	M*
			I	P	P	H*
904	WIRING HARNESS ENGINE (BLADE FUSES, MODIFIED VIDE EMEI VEH G 189-2)	6150 66-128-4900 Z5394/BYG9114 Z5394/BYG9114	1EA		A	MH
020	TERMINAL, QUICK DISCONNECT CRIMP, COPPER ALLOY, RECEPTACLE, 23.4 MM LG, 4.6 MM ID (ALSO PART OF QC 008)	5940 66-128-4714 Z0220/H1286 Z0220/H1286	1EA		X	LMH

\* GRADE OF REPAIR (LIGHT, MEDIUM OR HEAVY)

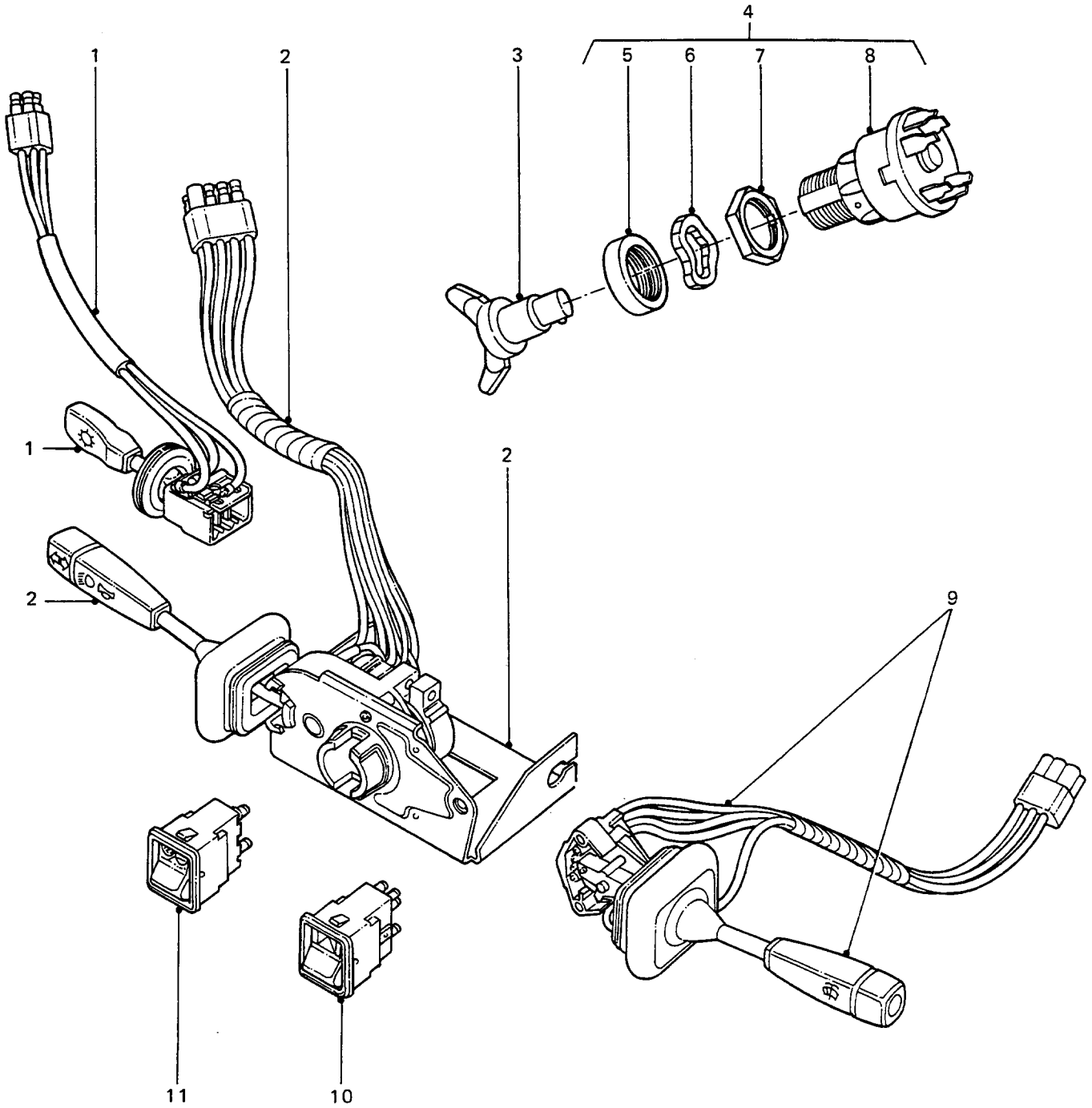

**SWITCHES — CAB INTERIOR**

GROUP QD/1  
 TITLE SWITCHES - CAB INTERIOR

ITEM NO	DESIGNATION	NSN MANUFACTURER CODE/PART NO SUPPLIER CODE/PART NO	NO OFF	U I	E X P	L* M* H*
001	SWITCH, LEVER LIGHTS, 12V, C/W BOOT, WIRING HARNESS AND PLUG	5930 99-797-8641 U1030/PRC3430 Z5394/PRC3430	1	E	X	LMH
002	SWITCH, LEVER (EARLY TYPE, USED ON VEH PRIOR TO ARN 51-425)	5930 99-797-8640 U1030/PRC3875 Z5394/PRC3875	1	E	X	LMH
901	SWITCH, TOGGLE HORN, DIP (LATE TYPE, USED ON VEH FROM ARN 51-425)	5930 66-135-1416 U1030/STC439 Z5394/STC439	1	E	X	LMH
003	KNOB	5355 66-128-4953 Z5394/RRC4774 Z5394/RRC4774	1	E	X	LMH
004	SWITCH, ROTARY 4 POLE, 4 THROW (INCLUDES QD 005 TO QD 008)	5930 99-797-8638 U1030/PRC2734 Z5394/PRC2734	1	E	X	LMH
005	NUT, RING, IGNITION SWITCH (USE QD 004)	/NIL /NIL	1			
006	WASHER (USE QD 004)	/NIL /NIL	1			
007	NUT (USE QD 004)	/NIL /NIL	1			
008	SWITCH, IGNITION (USE QD 004)	/NIL /NIL	1			
009	SWITCH, LEVER WIPER WASH CONTROL, 12 VOLT C/W BOOT, WIRING HARNESS AND PLUG (EARLY TYPE, USED ON VEH PRIOR TO ARN 51-425)	5930 99-797-8639 U1030/PRC3900 Z5394/PRC3900	1	E	X	LMH
902	SWITCH, TOGGLE WINDSCREEN WIPER WASHER (LATE TYPE, USED ON VEH FROM ARN 51-425)	5930 66-135-1417 U1030/PRC7370 Z5394/PRC7370	1	E	X	LMH
010	SWITCH, PUSH INTERIOR LIGHT (INCLUDES QD 903)	5930 66-128-4739 Z5394/RRC4865 Z5394/RRC4865	1	E	X	LMH
011	SWITCH, PUSH HAZARD WARNING LAMPS (INCLUDES QD 903)	5930 99-768-4885 U1030/ASU1009 Z5394/ASU1009	1	E	X	LMH

\* GRADE OF REPAIR (LIGHT, MEDIUM OR HEAVY)

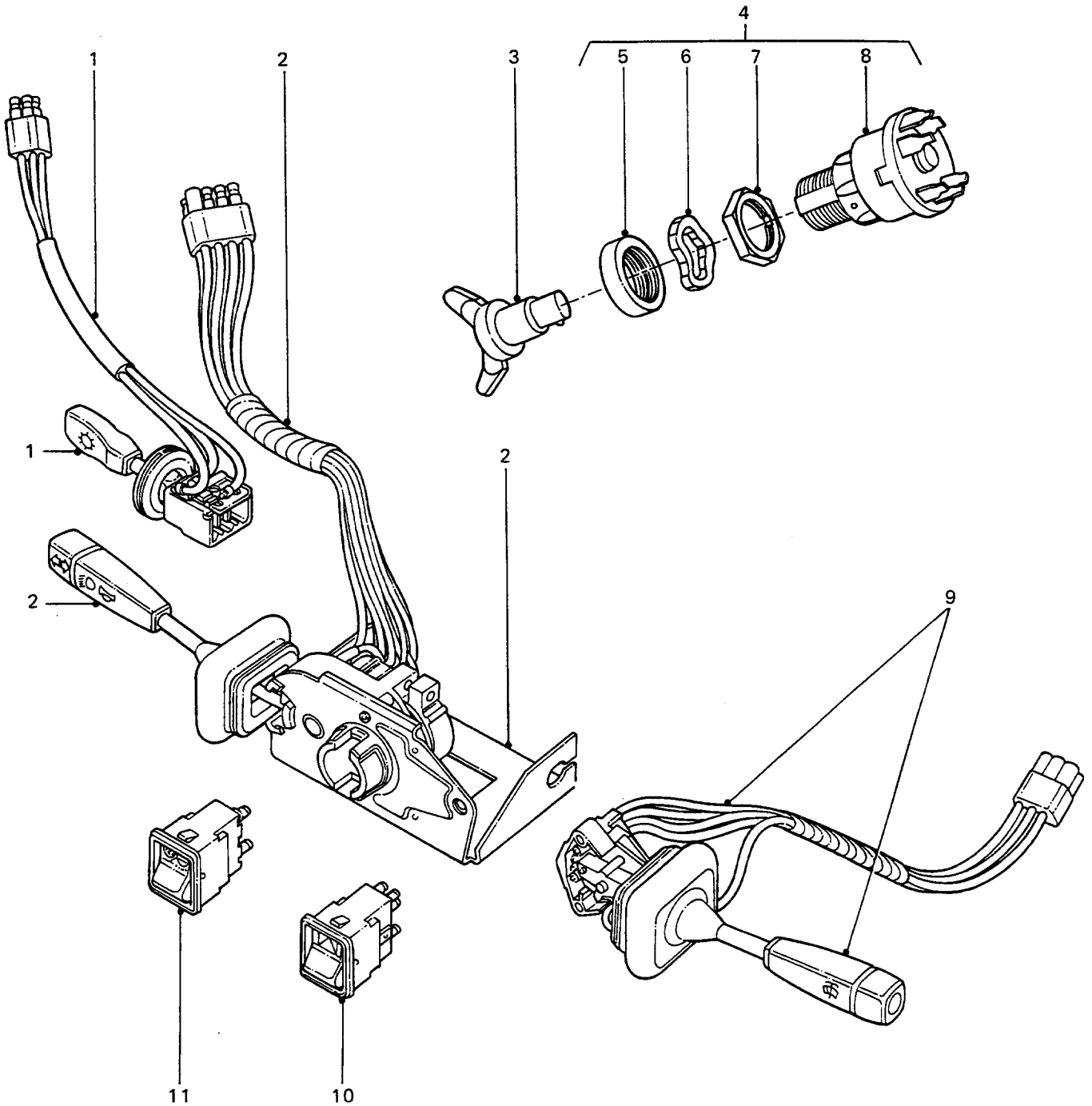

**SWITCHES — CAB INTERIOR**

GROUP QD/1  
 TITLE SWITCHES - CAB INTERIOR

ITEM NO	DESIGNATION	NSN MANUFACTURER CODE/PART NO SUPPLIER CODE/PART NO	NO OFF	U O I	E X P	L* M* H*
903	GLOBE, 12 VOLT, 2 WATT, E5.5 BASE, MINIATURE (ALSO PART OF QD 010 AND QD 011)	Z0645/292 Z0645/292	1			

\* GRADE OF REPAIR (LIGHT, MEDIUM OR HEAVY)

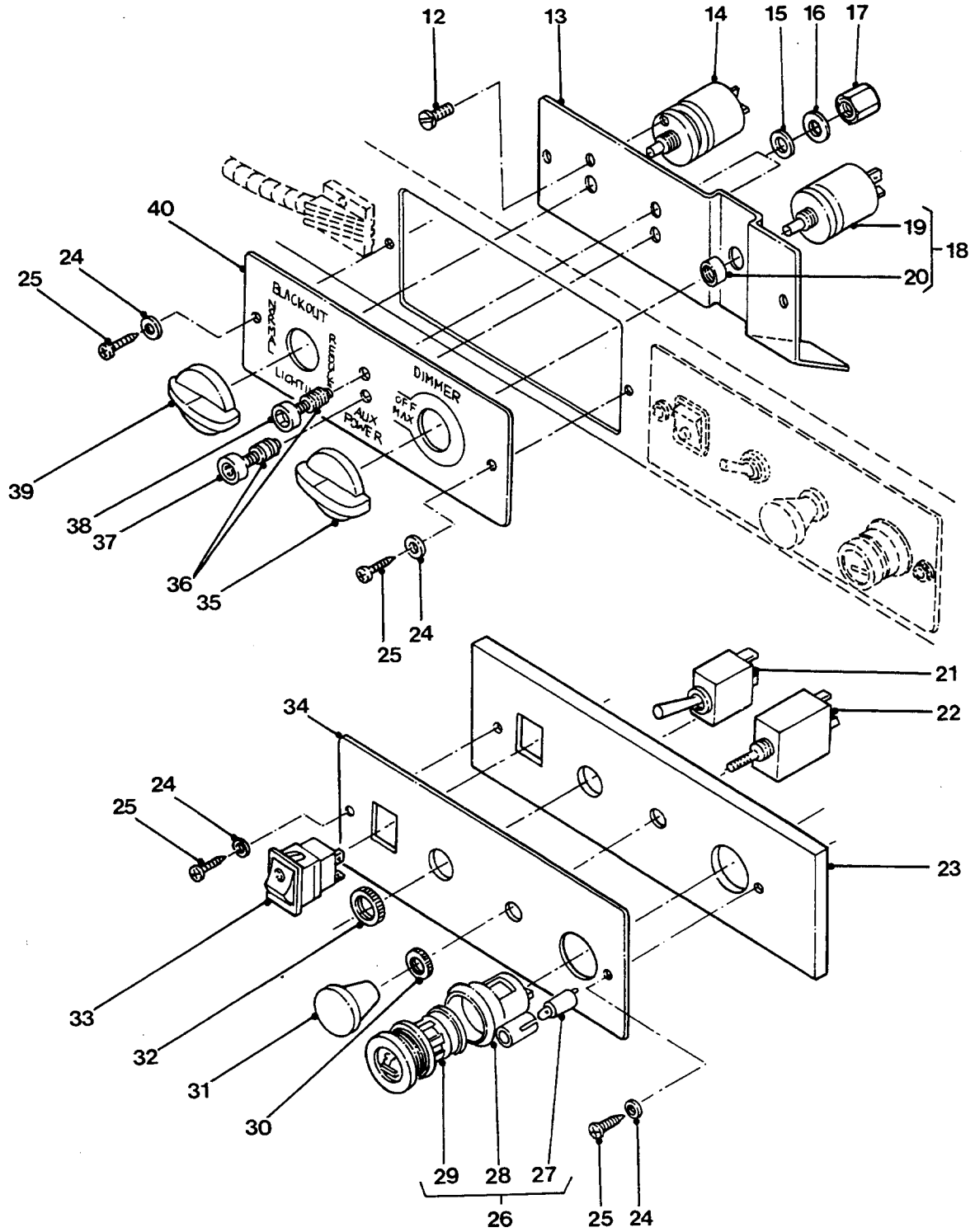

**SWITCHES - CAB INTERIOR**

GROUP QD/2  
 TITLE SWITCHES - CAB INTERIOR

ITEM NO	DESIGNATION	NSN MANUFACTURER CODE/PART NO SUPPLIER CODE/PART NO	NO OFF	U	E	L*
				I	P	H*
012	SCREW, 4 MM DIA, 6 MM LG, SLOTTED PAN HD, BRASS NICKEL PLATE	Z5394/HYL8920 Z5394/HYL8920	2			
013	PLATE, SWITCH MOUNTING	Z5394/HYG2878 Z5394/HYG2878	1			
014	SWITCH, ROTARY BLACKOUT LAMP, 2 POLE, 12 VDC, 16 A (INCLUDES QD 039)	5930 66-128-4740 Z5394/AYG9574 Z5394/AYG9574	1	EA	X	LMH
015	'O' RING, 1/4 IN ID, 3/8 IN OD, 1/16 IN THK	Z5394/MYH3548 Z5394/MYH3548	2			
016	WASHER, FIBRE, 13 MM OD, 1.3 MM THK, 6.5 MM ID	Z5394/WF507L Z5394/WF507L	2			
017	NUT, 6 MM ID, 1 MM PITCH, NYLON	U1030/PRC2087 Z5394/PRC2087	2			
018	SWITCH, KIT, DIMMER (INCLUDES QD 019 TO QD 020 AND QD 035, MODIFIED VIDE EMEI VEH G 189-5)	Z5394/BYG9130 Z5394/BYG9130	1			
019	RESISTOR, VARIABLE, WIRE WOUND, 32 OHMS (ALSO PART OF QD 018)	5905 12-300-7505 D8046/6155420225 Z5394/BYG9269	1	EA	X	LMH
904	SPACER, DIMMER SWITCH (ALSO PART OF QD 018)	Z5394/HYG6138 Z5394/HYG6138	1			
020	NUT, PLAIN, HEXAGON (ALSO PART OF QD 018)	5310 12-185-4129 D8046/0029906251 Z5394/BYG9271	1	EA	X	LMH
021	SWITCH, TOGGLE FUEL CHANGE OVER	5930 66-128-5613 Z5394/AYG9682 Z5394/AYG9682	1	EA	X	LMH
022	VALVE ASSEMBLY, VACUUM CONTROL, DIFFERENTIAL LOCK (REFER GROUP GE)	Z5394/AYG9669 Z5394/AYG9669	1			
023	PLATE, SWITCH MOUNTING, REINFORCING, 236 MM LG, 50 MM W	Z5394/HYG2944 Z5394/HYG2944	1			

\* GRADE OF REPAIR (LIGHT, MEDIUM OR HEAVY)



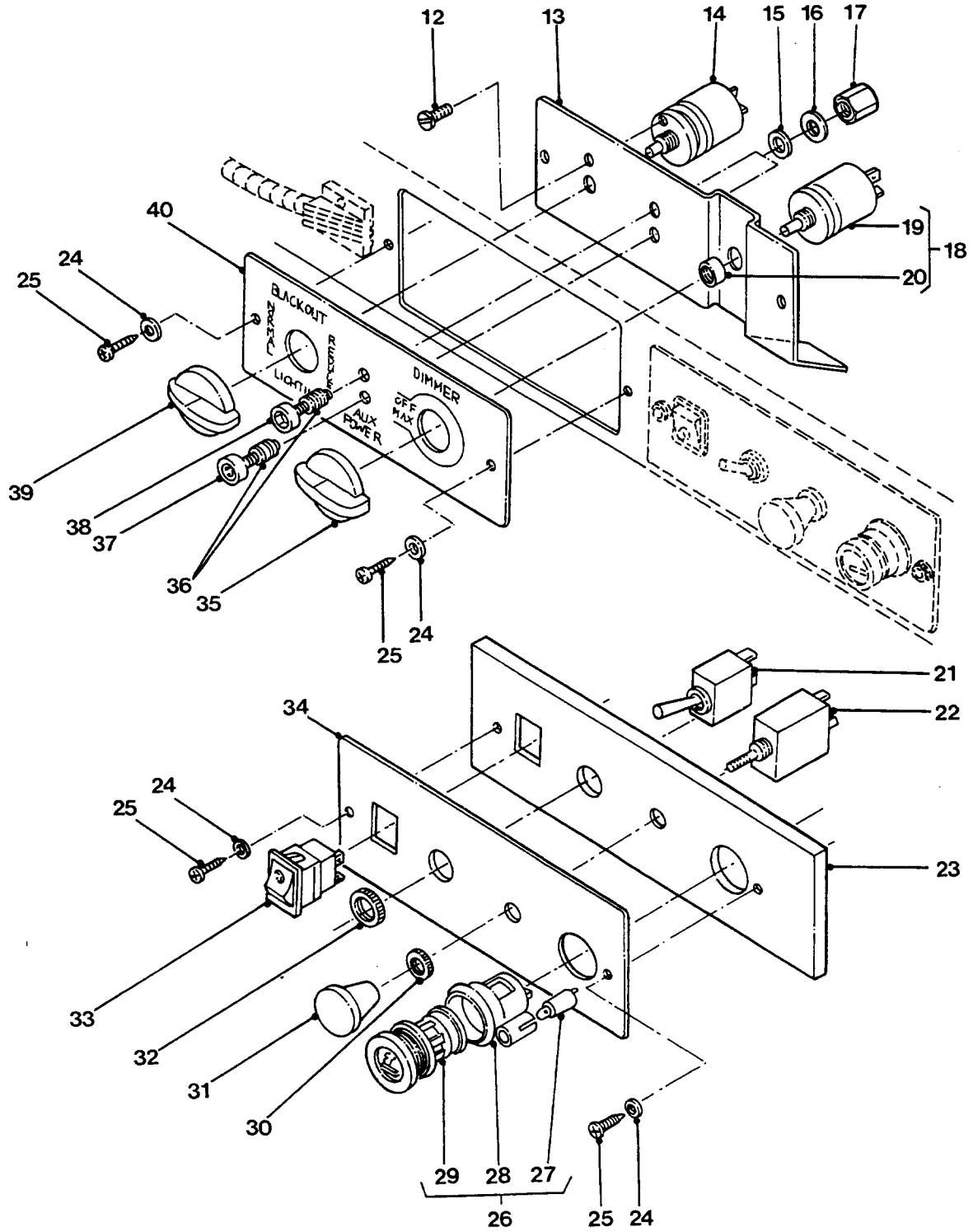

## SWITCHES - CAB INTERIOR

GROUP QD/2  
 TITLE SWITCHES - CAB INTERIOR

ITEM NO	DESIGNATION	NSN MANUFACTURER CODE/PART NO SUPPLIER CODE/PART NO	NO	U	E	L*
			OFF	O	X	M*
			I	P		H*
024	WASHER, LOCK, SINGLE COIL, RECTANGULAR SECTION, METRIC, 5 MM ID, BRONZE	U1030/WL105004 Z5394/WL105004	4			
025	SCREW, SLOTTED, PAN HD, METRIC, COARSE THD, 5 MM DIA, 16 MM LG, BRONZE	U1030/SP105164 Z5394/SP105164	4			
026	LIGHTER, CIGAR ASSEMBLY (INCLUDES QD 027 TO QD 029)	U1030/PRC4524 Z5394/PRC4524	1			
027	BULB, WEDGE, DOUBLE CONTACT, SINGLE FILAMENT, 12 VOLT, 1.2 WATT (ALSO PART OF QD 026)	Z0027/12516 Z5394/JC38966	1			
028	HOLDER (USE QD 026)	/NIL /NIL	1			
029	POPOUT UNIT (ALSO PART OF QD 026)	U1030/DRC8398 Z5394/DRC8398	1			
030	NUT, PLAIN, KNURLED ISO METRIC, ALUMINIUM, ANODIZED, 16 MM, 22 MM OD, 4 MM THK	5310 66-128-4548 Z5394/HYG2134 Z5394/HYG2134	1EA	X		LMH
031	KNOB VACUUM CONTROL VALVE	5355 66-128-4547 Z5394/HYL8708 Z5394/HYL8708	1EA	X		LMH
032	NUT, LOCKING RING, 12 MM ID, 14 MM OD, 2 MM THK, BRASS	/NIL /NIL	1			
033	SWITCH, TOGGLE HEATER FAN CONTROL	5930 66-128-5614 Z5394/AYG9955 Z5394/AYG9955	1EA	X		LMH
034	PLATE, INSTRUCTION, FACING (REFER GROUP SGD)	Z5394/HYG2859 Z5394/HYG2859	1			
035	KNOB (ALSO PART OF QD 018)	5355 12-178-0087 D8046/0005421889 Z5394/BYG9270	1EA	X		LMH
036	SOCKET, ELECTRICAL BRASS, 3.25 MM BORE DIA, M6 BY 1 MM PITCH MALE THD AND PLUG END, 30 MM O/A LG	5935 99-797-3844 U1030/PRC2078 Z5394/PRC2078	2EA	X		LMH

\* GRADE OF REPAIR (LIGHT, MEDIUM OR HEAVY)

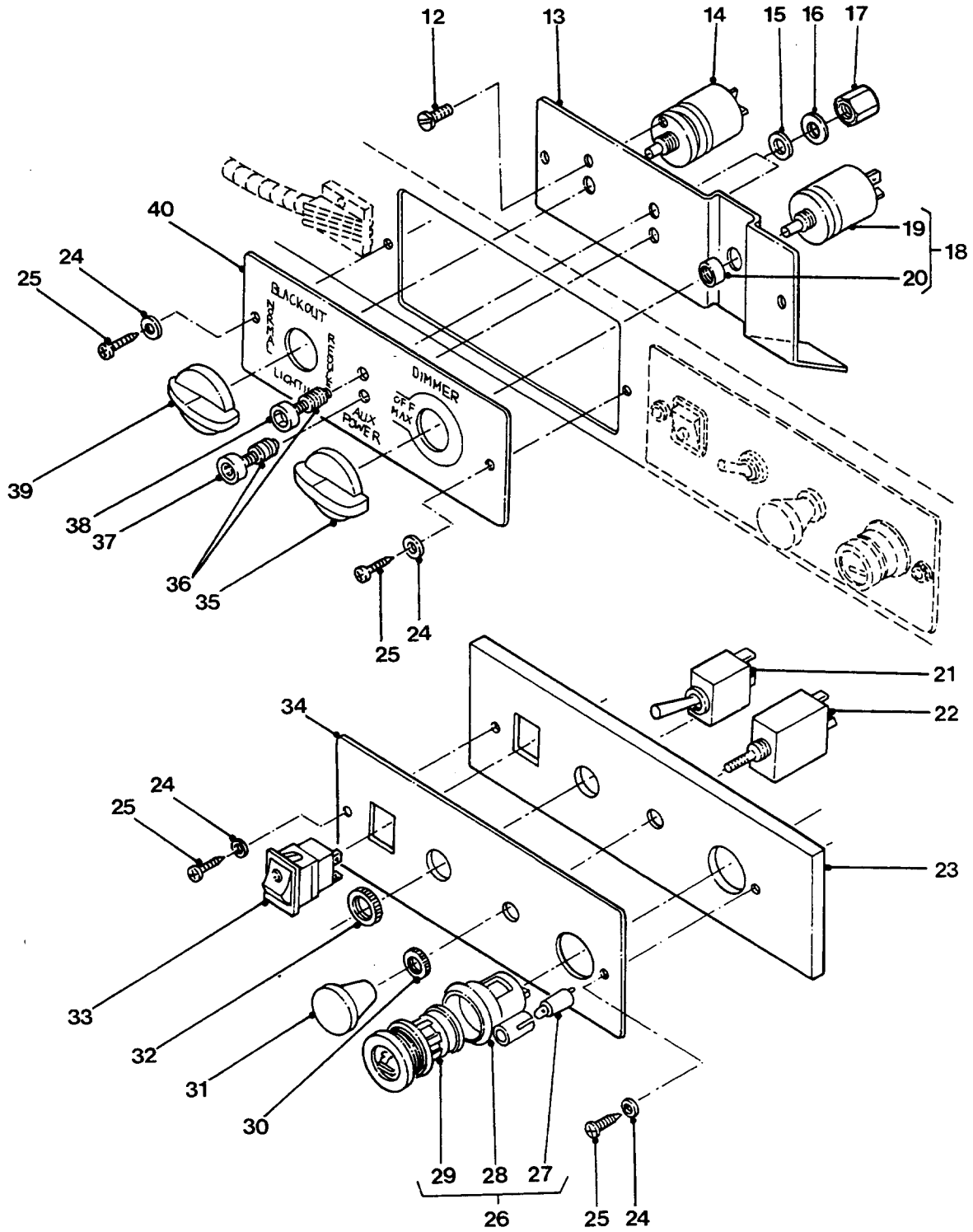

**SWITCHES - CAB INTERIOR**

GROUP QD/2  
 TITLE SWITCHES - CAB INTERIOR

ITEM NO	DESIGNATION	NSN MANUFACTURER CODE/PART NO SUPPLIER CODE/PART NO	NO OFF I	U O I	E X P	L* M* H*
037	CAP, AUXILIARY POWER PLUG, BLACK	U1030/PRC2080 Z5394/PRC2080	1			
038	CAP, AUXILIARY POWER PLUG, RED	U1030/PRC2079 Z5394/PRC2079	1			
039	KNOB (ALSO PART OF QD 014)	5355 66-128-4956 Z5394/HYL8669 Z5394/HYL8669	1	EA	X	LMH
040	PLATE, INSTRUCTION, FACING (REFER GROUP SGD)	Z5394/HYG3294 Z5394/HYG3294	1			

\* GRADE OF REPAIR (LIGHT, MEDIUM OR HEAVY)

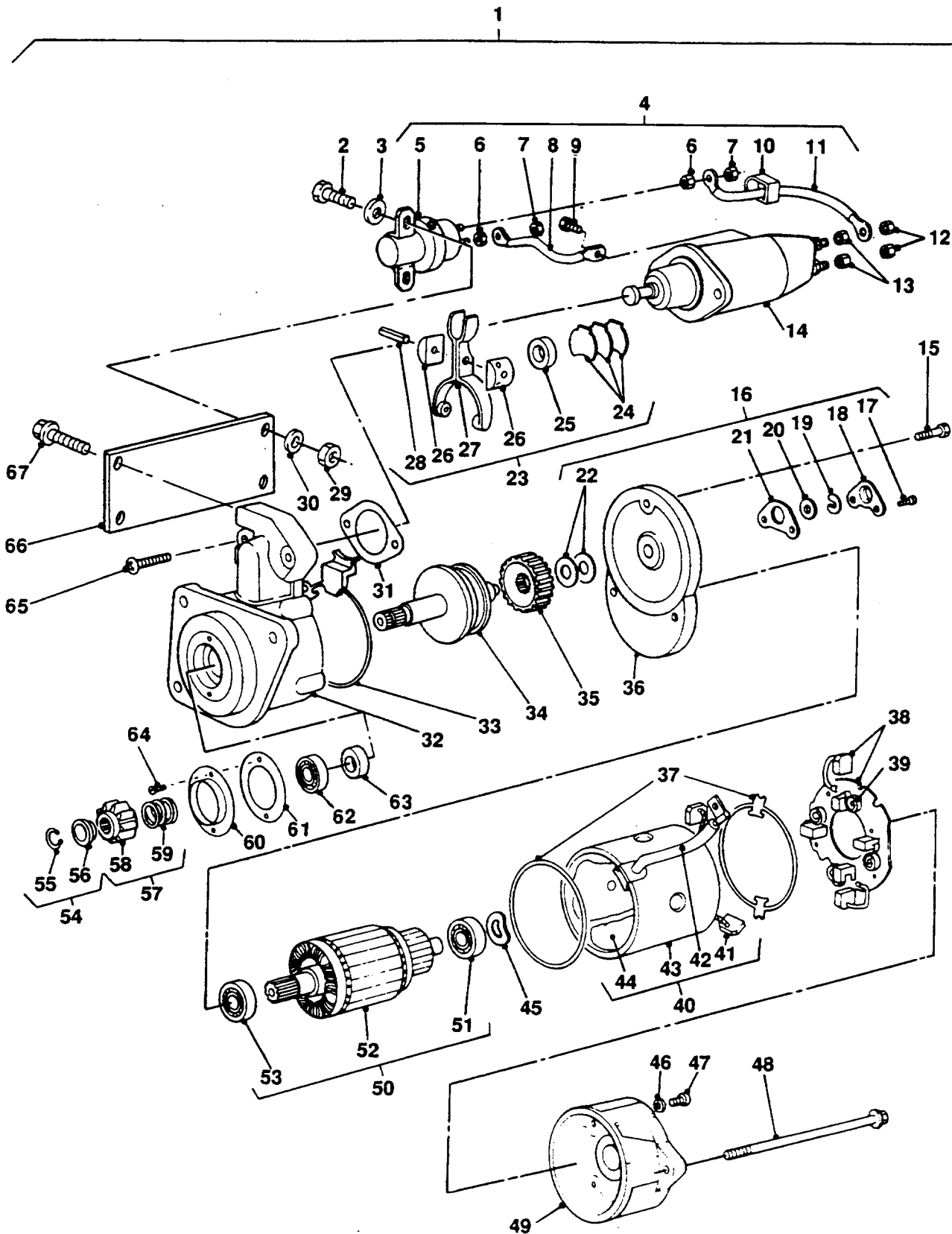

## STARTER MOTOR AND SOLENOID ASSEMBLY

GROUP QF  
TITLE STARTER MOTOR AND SOLENOID ASSEMBLY

ITEM NO	DESIGNATION	NSN MANUFACTURER CODE/PART NO SUPPLIER CODE/PART NO	NO	U	E	L*
			OFF	O	X	M*
			I	P		H*
001	STARTER, ENGINE, ELECTRICAL (INCLUDES QF 002 TO QF 065)	2920 66-128-4625 S5803/M003T67471 Z5394/8944634730	1	EA	A	LMH
002	SCREW, CAP, HEXAGON HEAD O METRIC, 6G, STEEL, HEX HD, ZINC PLATED , 6 MM, 1 MM PITCH, 16 MM LG	5305 99-122-5360 U1030/FS106167 Z5394/FS106167	2	EA	X	LMH
003	WASHER, FLAT RD, STEEL, ZINC PLATED, 6 MM NOM BOLT SIZE, 12.50 MM OD, 1.60 MM THK	5310 99-122-6474 U1030/WA106001L Z5394/WA106001L	2	EA	X	LMH
004	RELAY, ELECTROMAGNETIC (INCLUDES QF 005 TO QF 011)	5945 66-128-4626 S5803/U001T07287 Z5394/8944757020	1	EA	A	LMH
005	RELAY (USE QF 004)	/NIL /NIL	1			
006	NUT, PLAIN, HEX, 6 MM BY 1 MM PITCH, 10 MM A/F, 3.5 MM HD THK (USE QF 004)	/NIL /NIL	2			
007	NUT, LOCK, HEX, 6 MM BY 1 MM PITCH, 10 MM A/F, 6 MM HD THK (USE QF 004)	/NIL /NIL	2			
008	CABLE, SWITCH TERMINALS TO SOLENOID, 78 MM LG, MULTI STRAND COPPER WIRE, 50/10.4 MM, 2 EYE TERMINALS 6.6 MM ID, AND 5 MM ID, CRIMPED ON CABLE ENDS, TERMINALS INSULATED WITH BLACK RUBBER SLEEVE (USE QF 004)	/NIL /NIL	1			
009	SCREW, CABLE TO SOLENOID (USE QF 004 OR QF 905)	/NIL /NIL	1			
010	BOOT, SWITCH TERMINAL (USE QF 004)	/NIL /NIL	1			

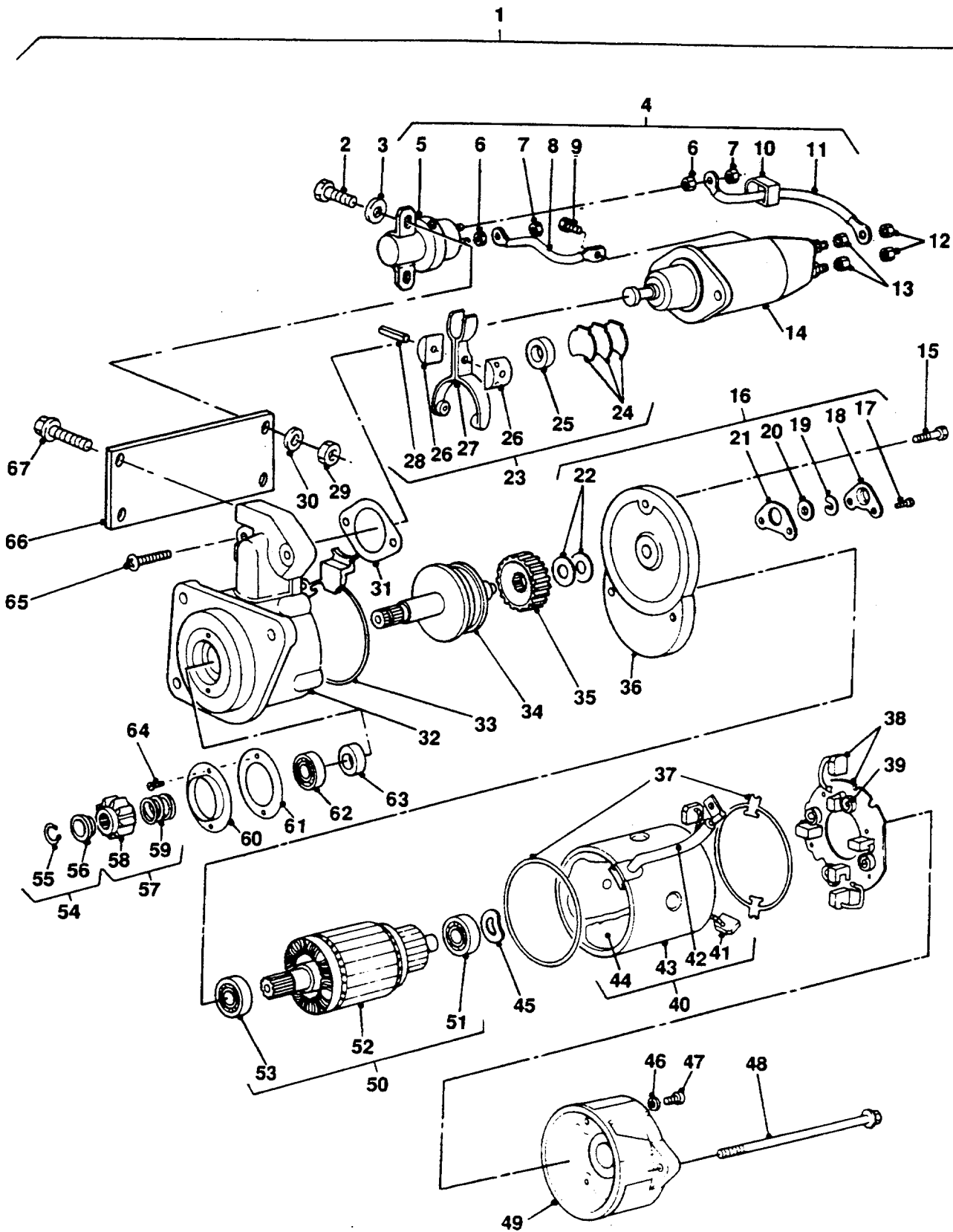

**STARTER MOTOR AND SOLENOID ASSEMBLY**

GROUP QF  
 TITLE STARTER MOTOR AND SOLENOID ASSEMBLY

ITEM NO	DESIGNATION	NSN MANUFACTURER CODE/PART NO SUPPLIER CODE/PART NO	NO OFF	U O I	E X P	L* M* H*
011	CABLE, SWITCH TERMINAL, 133 MM LG, MULTI STRAND COPPER WIRE, 50/0.4 MM, 2 EYE TERMINALS 6.5 MM ID, AND 8.2 MM ID, CRIMPED ON CABLE ENDS, TERMINALS PVC INSULATED, CABLE INSULATED WITH RUBBER SLEEVE (USE QF 004)	/NIL /NIL	1			
012	NUT, SELF-LOCKING, HEXAGON METRIC, STEEL, ZINC PLATED, 8 MM 13 MM W A/F, 9.50 MM H, W/NYLON INSERT	Z5394/NY108041 Z5394/NY108041	2			
013	NUT, PLAIN, HEX, EXTENDED WASHER, ISO METRIC, STEEL, ZINC PLATED, M8 BY 1.25 MM PITCH, 17.9 MM DIA BY 8 MM O/A H	U1030/FN108047L Z5394/FN108047L	2			
014	RELAY-SOLENOID, ENGINE STARTER, ELECTRICAL	2920 66-128-4627 S5803/M371X22371 Z5394/8944756970	1	EA	A	MH
015	SCREW (USE QF 905)	/NIL /NIL	3			
016	PARTS KIT, ELECTRICAL ENGINE STARTER C/O SCREW 2, PLATE 2, CLIP 1, WASHER 1, SHIM 2 (INCLUDES QF 017 TO QF 022)	2920 66-128-4628 S5803/M212X11571 Z5394/8944756890	1	KT	X	MH
017	SCREW, CLUTCH SHAFT COVER (USE QF 016)	/NIL /NIL	2			
018	PLATE, COVER, CLUTCH SHAFT (USE QF 016)	/NIL /NIL	1			
019	CLIP, CLUTCH SHAFT RETAINING (USE QF 016)	/NIL /NIL	1			
020	WASHER, CLUTCH SHAFT (USE QF 016)	/NIL /NIL	1			
021	PLATE, CLUTCH SHAFT (USE QF 016)	/NIL /NIL	1			

ISSUE NO: 3

REPAIR PARTS SCALE: 02185

PAGE NO: 280

\* GRADE OF REPAIR (LIGHT, MEDIUM OR HEAVY)



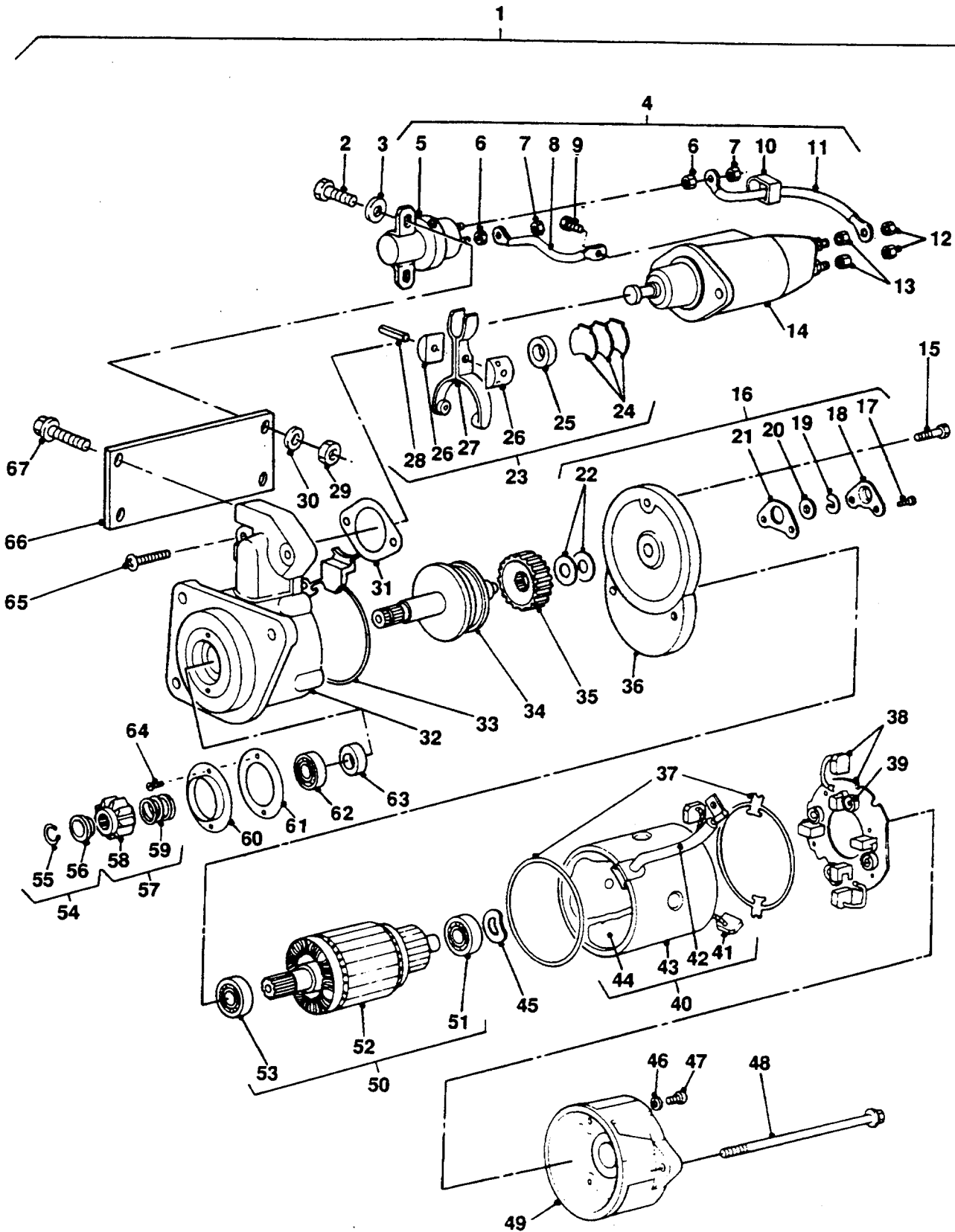

**STARTER MOTOR AND SOLENOID ASSEMBLY**

GROUP QF  
TITLE STARTER MOTOR AND SOLENOID ASSEMBLY

ITEM NO	DESIGNATION	NSN MANUFACTURER CODE/PART NO SUPPLIER CODE/PART NO	NO	U	E	L*
				OFF	X	M*
				I	P	H*
022	SHIM, CLUTCH GEAR TO COVER (USE QF 016)	/NIL /NIL	2			
023	LEVER ASSEMBLY (INCLUDES QF 024 TO QF 028)	S5803/M863C05671 Z5394/8944756960	1			
024	SPACER, LEVER ASSEMBLY (USE QF 023)	/NIL /NIL	3			
025	SPACER, NYLON, WHITE, 22 MM OD, 13 MM ID, 10 MM THK (USE QF 023)	/NIL /NIL	1			
026	BUSH, LEVER PIVOT (USE QF 023)	/NIL /NIL	2			
027	LEVER (USE QF 023)	/NIL /NIL	1			
028	PIN, SPRING, LEVER TO BUSH (USE QF 023)	/NIL /NIL	1			
029	NUT, PLAIN, HEXAGON STEEL, 6 MM, ZINC PLT	5310 99-122-5295 U0041/NU7-14Y1 U1030/853051	2EA	X		LMH
030	WASHER, LOCK, SINGLE COIL, 6 MM ID	5310 99-208-6458 Z5394/WL106001L Z5394/WL106001L	2EA	X		LMH
031	GASKET, SOLENOID TO HOUSING, 49 MM ID, 55 NN W, 70 MM LG, 2 BY 6 MM ID HOLES, 0.5 MM THK, STEEL	/NIL /NIL	1			
032	HOUSING, STARTER MOTOR CLUTCH	S0226/8970387360 Z5394/8970387360	1			
033	SEAL, RUBBER, COVER TO HOUSING	S0226/8970387380 Z5394/8970387380	1			
034	CLUTCH ASSEMBLY	S5803/M357T73871 Z5394/8944756860	1			

\* GRADE OF REPAIR (LIGHT, MEDIUM OR HEAVY)

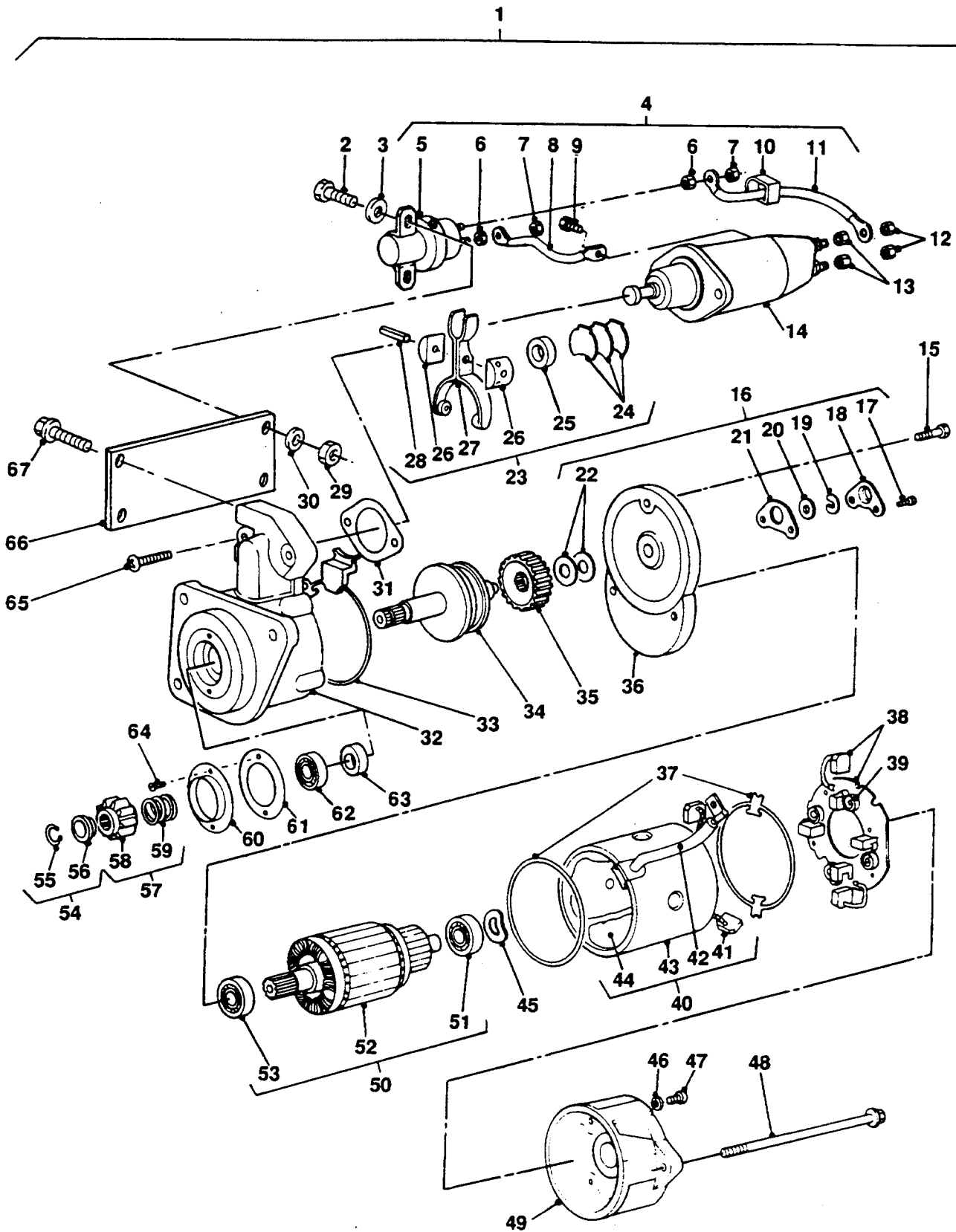

## STARTER MOTOR AND SOLENOID ASSEMBLY

GROUP QF  
TITLE STARTER MOTOR AND SOLENOID ASSEMBLY

ITEM NO	DESIGNATION	NSN MANUFACTURER CODE/PART NO SUPPLIER CODE/PART NO	NO OFF	U	E	L*
				I	X	M*
035	GEAR, CLUTCH	S5803/M231C00601 Z5394/8944756870	1			
036	BRACKET ASSEMBLY, CENTRE	S0226/8970387370 Z5394/8970387370	1			
037	GASKET SET ARMATURE HOUSING	5330 66-128-4559 S5803/M578X14571 Z5394/8944756990	2EA	X		MH
038	HOLDER, ELECTRICAL CONTACT BRUSH	5977 66-128-4811 S5803/M649T04972 Z5394/8944756910	1EA	X		MH
039	SPRING, BRUSH	S5803/M391C02201 Z5394/8944756920	4			
040	HOUSING ASSEMBLY, STARTER MOTOR C/W CASING (INCLUDES QF 041 TO QF 044)	2920 66-128-4639 S5803/M800X43374 Z5394/8944756900	1AY	A		MH
041	BRUSH, FIELD COIL, 18 MM BY 24 MM, 8 MM THK, 38 MM LEAD LG, CARBON/COPPER COMPOSITE (USE QF 040)	/NIL /NIL	2			
042	CABLE, FIELD COIL, MULTI STRAND HELICAL WOUND COPPER WIRE, 2 COPPER CONNECTING PLATES INSULATED WITH PVC SLEEVE SOLDERED TO CABLE, 1 PLATE 16 MM BY 24 MM, 1 PLATE 16 MM BY 60 MM, 8 MM HOLE ID, CABLE LG 160 MM (USE QF 040)	/NIL /NIL	2			
043	HOUSING, ARMATURE (USE QF 040)	/NIL /NIL	1			
044	COIL, FIELD, YOKE ASSEMBLY (USE QF 040)	/NIL /NIL	4			
045	WASHER, ARMATURE SHAFT, WAVE (USE QF 001)	/NIL /NIL	1			
046	WASHER, RUBBER, BRUSH HOLDER RETAINING SCREW	S5803/M816D00701 Z5394/8944757000	4			

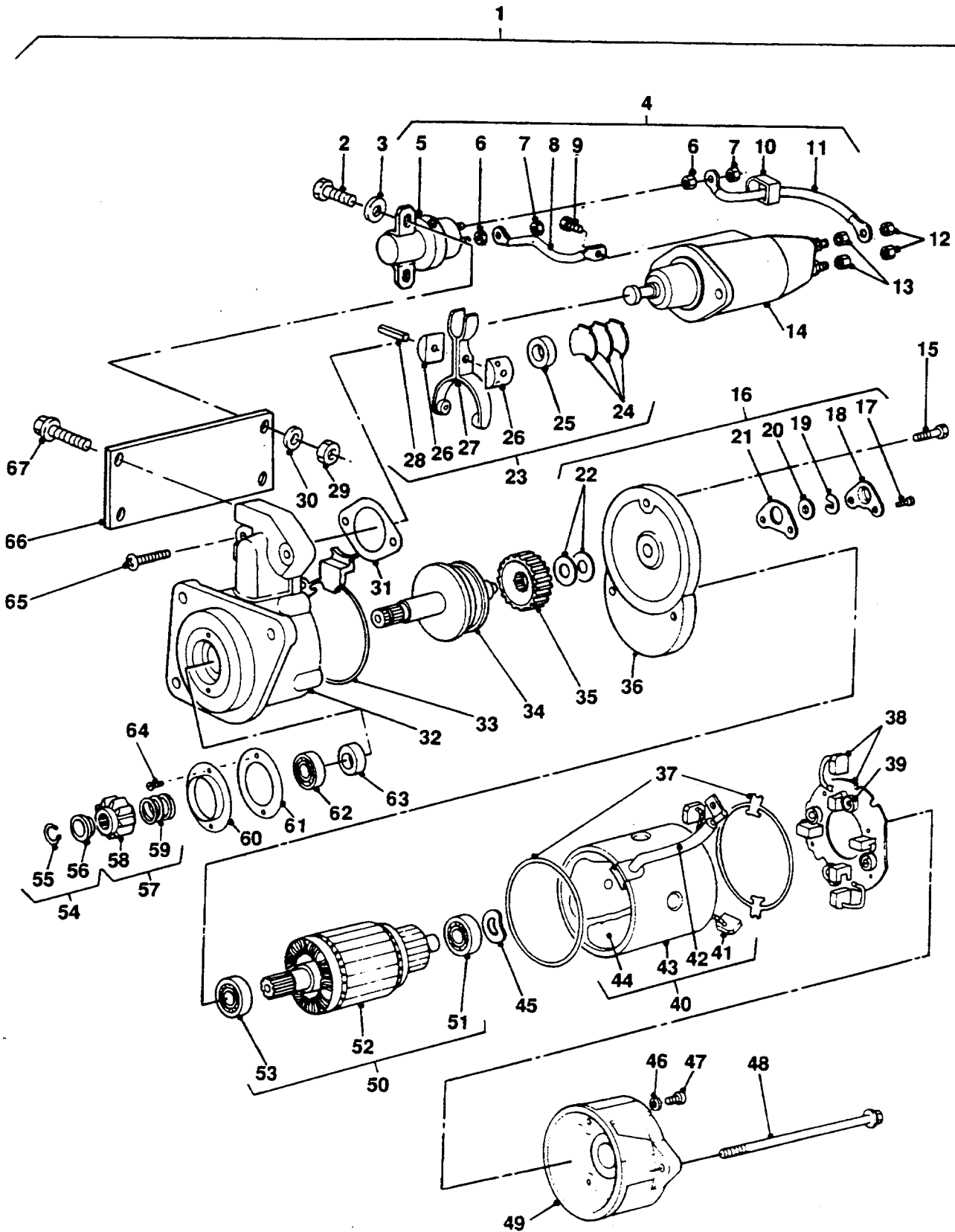

## STARTER MOTOR AND SOLENOID ASSEMBLY

GROUP QF  
TITLE STARTER MOTOR AND SOLENOID ASSEMBLY

ITEM NO	DESIGNATION	NSN MANUFACTURER CODE/PART NO SUPPLIER CODE/PART NO	NO	U	E	L*
			OFF	O	X	M*
			I	P	H*	
047	SCREW, BRUSH HOLDER TO END COVER (USE QF 905)	/NIL /NIL	4			
048	SCREW, ARMATURE HOUSING RETAINING (USE QF 901 TO QF 903)	/NIL /NIL	2			
901	STUD, 6 MM BY 195 MM LG (USED WITH QF 902 AND QF 903, ALTERNATIVE TO QF 046)	Z5394/MYH3776 Z5394/MYH3776	2			
902	WASHER, FLAT RD, STEEL, ZINC PLATED, 6 MM NOM BOLT SIZE, 12.50 MM OD, 1.60 MM THK (USED WITH QF 901 AND QF 903)	U1030/WA106001L Z5394/WA106001L	2			
903	NUT, SELF-LOCKING, HEXAGON ISO METRIC, STEEL, NYLON INSERT, ZINC COATED, 6 MM (USED WITH QF 901 AND QF 902)	U1030/NY106041 Z5394/NY106041	2			
049	COVER, END	S5803/M644X22371 Z5394/8944756930	1			
050	ARMATURE, MOTOR C/W BEARINGS (INCLUDES QF 051 TO QF 053)	2920 66-128-4640 S5803/M106X29272 Z5394/8944756830	1	EA	A	MH
051	BEARING, BALL, ANNULAR STEEL, RADIAL (ALSO PART OF QF 050)	3110 66-128-4641 S5803/S930P28070 Z5394/8944756850	1	EA	X	MH
052	ARMATURE (USE QF 050)	/NIL /NIL	1			
053	BEARING, BALL, ANNULAR STEEL, RADIAL (ALSO PART OF QF 050)	3110 66-128-4642 S5803/S930P12370 Z5394/8944756840	1	EA	X	MH
054	COLLAR ASSEMBLY C/O 1 STEPPED COLLAR, 1 CIRCLIP (INCLUDES QF 055 AND QF 056)	2920 66-128-4644 S5803/M385X03771 Z5394/8944756880	1	AY	X	MH
055	CIRCLIP, COLLAR RETAINING (USE QF 054)	/NIL /NIL	1			

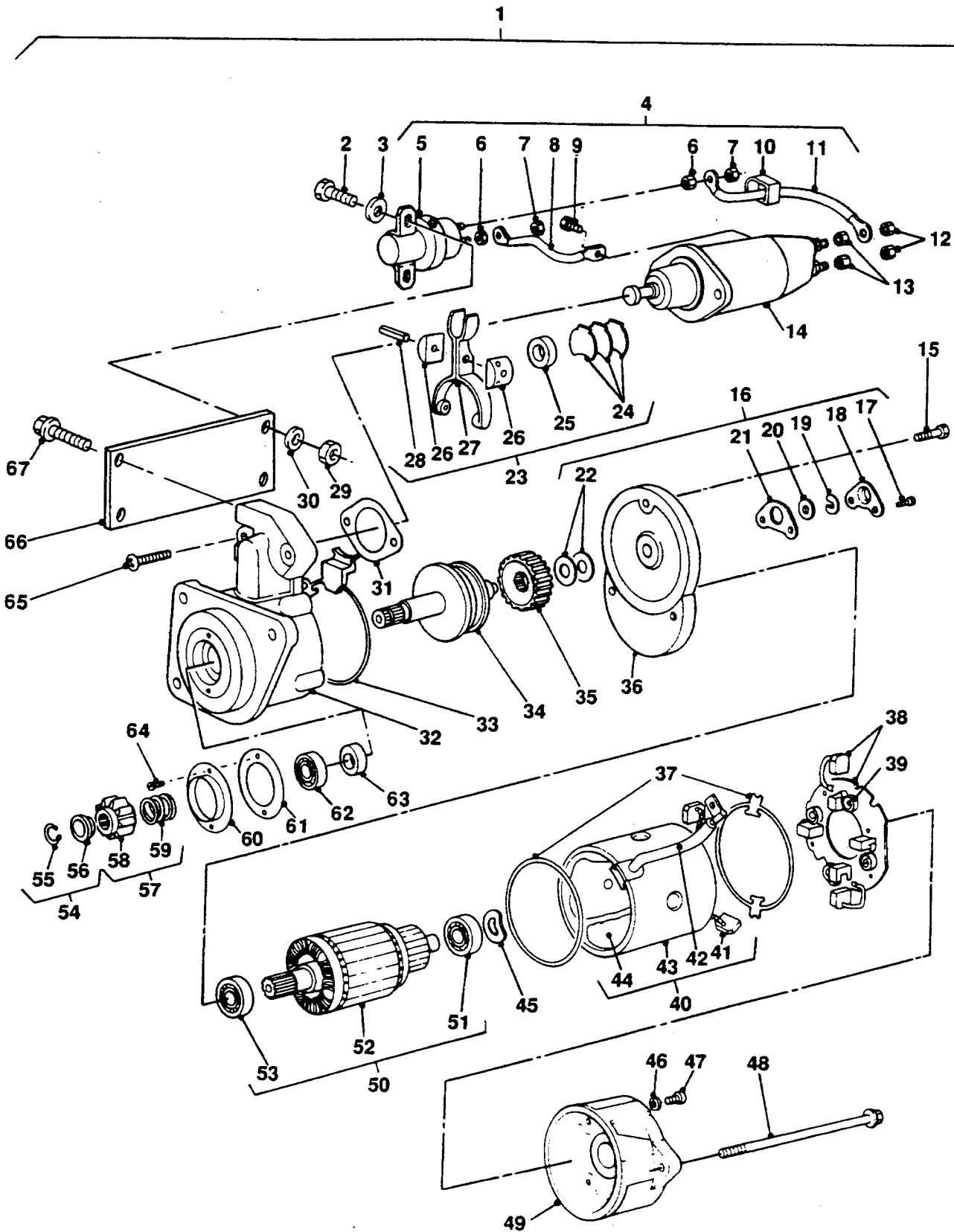

**STARTER MOTOR AND SOLENOID ASSEMBLY**

**GROUP** QF  
**TITLE** STARTER MOTOR AND SOLENOID ASSEMBLY

ITEM NO	DESIGNATION	NSN MANUFACTURER CODE/PART NO SUPPLIER CODE/PART NO	NO OFF	U	E	L*
				O I	X P	M* H*
056	COLLAR, PINION RETAINING (USE QF 054)	/NIL /NIL	1			
057	PINION ASSEMBLY, STARTER MOTOR (INCLUDES QF 058 AND QF 059)	S0226/8970387350 Z5394/8970387350	1			
058	PINION, STARTER MOTOR, INTERNAL SPLINES, 11 TEETH, 15 MM ID, 40 MM OD, 20 MM THK, REAR OF PINION COUNTER BORED 10 MM, 20 MM ID, MACHINED STEEL (USE QF 057)	/NIL /NIL	1			
059	SPRING, PINION, 18 MM LG, 16.5 MM ID, WIRE DIA 1 MM, 4 COILS, STEEL (USE QF 057)	/NIL /NIL	1			
060	COVER, PINION BEARING	S5803/M212D12901 Z5394/8944756950	1			
061	PLATE, PINION BEARING	S5803/M666D20401 Z5394/8944756940	1			
062	BEARING, BALL, ANNULAR 19MM ID, 47MM OD, 14MM WIDE, INNER RACE INCLUDES PHOSPHER BRONZE BUSH (INCLUDES QF 904)	3110 66-128-4646 S4062/6204V 144 S4062/6204V 144	1EA	X		MH
904	BUSH, PHOSPHER BRONZE (ALSO PART OF QF 062)	Z5394/MYH3697 Z5394/MYH3697	1			
063	SEAL, PLAIN ENCASED SINGLE LIP, SPRING TENSIONER, 19.05 MM ID, 35.03 MM OD, 6.35 MM W	5330 66-128-5928 Z0791/PR3290 Z5394/PR3290	1EA	X		MH
064	SCREW, PINION BEARING COVER AND PLATE TO HOUSING (USE QF 905)	/NIL /NIL	2			
065	SCREW, SOLENOID TO HOUSING (USE QF 905)	/NIL /NIL	2			



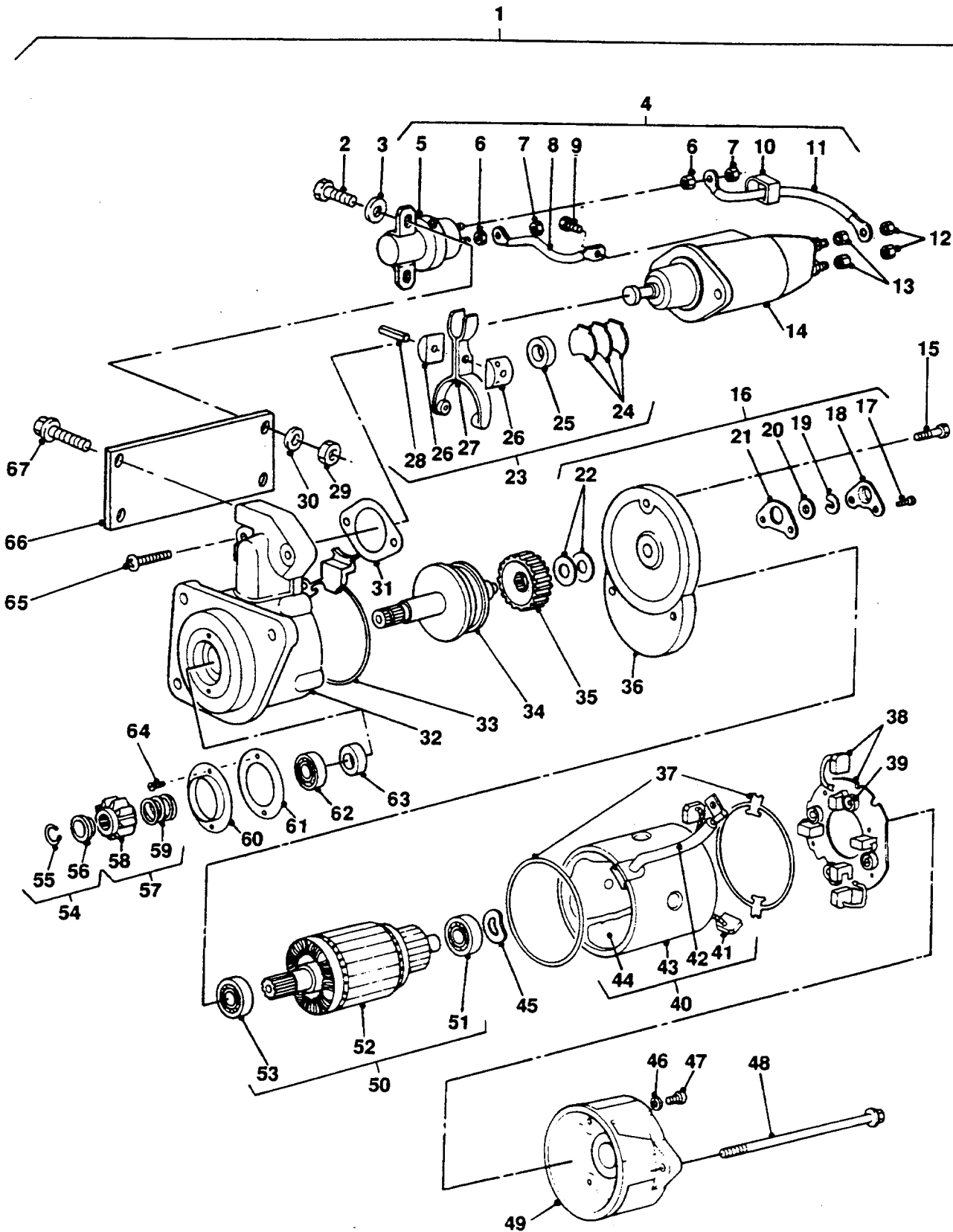

**STARTER MOTOR AND SOLENOID ASSEMBLY**

GROUP QF  
 TITLE STARTER MOTOR AND SOLENOID ASSEMBLY

ITEM NO	DESIGNATION	NSN MANUFACTURER CODE/PART NO SUPPLIER CODE/PART NO	NO	U O I	E X P	L* M* H*
066	BRACKET, RELAY MOUNTING, 79 MM BY 65 MM, 4 BY 6.4 MM DIA HOLES, 3 MM THK MILD STEEL, ZINC PLATED	Z5394/AYG458 Z5394/AYG458	1			
067	SCREW, SLOTTED PAN HEAD, METRIC COARSE, 5 MM BY 15 MM LG, ZINC PLATED	U1030/SP105151 Z5394/SP105151	2			
905	SCREW, ASSSORTMENT, STARTER MOTOR (INCLUDES QF 009, QF 015, QF 047, QF 064 AND QF 065)	5305 66-128-4561 S5803/M414X05271 Z5394/8944757010	1EA		X	MH

\* GRADE OF REPAIR (LIGHT, MEDIUM OR HEAVY)