

**CLUTCH MASTER CYLINDER  
AND PIPES**

GROUP EB  
 TITLE CLUTCH MASTER CYLINDER AND PIPES

ITEM NO	DESIGNATION	NSN MANUFACTURER CODE/PART NO SUPPLIER CODE/PART NO	NO OFF	U	E	L*
				I	P	H*
001	PIPE, MASTER CYLINDER TO HOSE	Z5394/BYG2098 Z5394/BYG2098	1			
002	NUT, HEX, THIN, UNF, 7/16 IN ID, STEEL, MEDIUM TENSILE, ZINC PLATED	U1030/NT607041 Z5394/NT607041	1			
003	WASHER, LOCK, INTERNAL TOOTH, 7/16 IN ID, ZINC PLATED	U1030/WF600071 Z5394/WF600071	1			
004	CLIP, TO FIT 1/4 IN DIA PIPE AND 1/4 IN DIA PANEL HOLE, ACETAL NATURAL, RP12/ACDPW TO NMW6 CLASS 3	U1030/79123 Z5394/R79123	2			
005	HOSE ASSEMBLY, NONMETALLIC CLUTCH	4720 99-825-5627 U1030/NRC2211 Z5394/NRC2211	1	EA	X	LMH
006	BRACKET, 22 MM BY 60 MM LG, 12.5 MM DIA AND 16.5 MM DIA HOLES, 25 BY 3 GALVABOND	Z5394/AYG2663 Z5394/AYG2663	1			
007	WASHER, LOCK, EXTERNAL TEETH, 5/8 IN ID, ZINC PLATED	U1030/WE600101 Z5394/WE600101	1			
008	NUT, HEX, UNF, 7/16 IN, CAD PLATED STEEL, 9 MM THK	U1030/2K8686L Z5394/2K8686L	1			
009	PIPE ASSEMBLY (INCLUDES EB 901 AND EB 902)	Z5394/AYG3436 Z5394/AYG3436	1			
901	PIPE, 6.4 MM OD, 0.71 MM WALL THK, BUNDY TUBING, AS1751-1975, LEAD/TIN ALLOY COATED (USE EB 009)	/NIL /NIL	1			
902	NUT, TUBE (USE EB 009)	/NIL /NIL	2			
010	SCREW, CAP, HEXAGON HEAD METRIC, 6G, GRADE 8.8 STEEL, HEX HD, ZINC PLATED AND CHROMATED, 8 MM BY 30 MM LG	5305 99-122-5253 U1030/BH108061 Z5394/BH108061	2	EA	X	LMH
011	WASHER, FLAT ISO, STEEL, RD, ZINC PLATED, 8 MM ID, 17 MM OD, 1.60 MM THK	5310 99-122-6475 U1030/WA108051 Z5394/WA108051	2	EA	X	LMH

\* GRADE OF REPAIR (LIGHT, MEDIUM OR HEAVY)

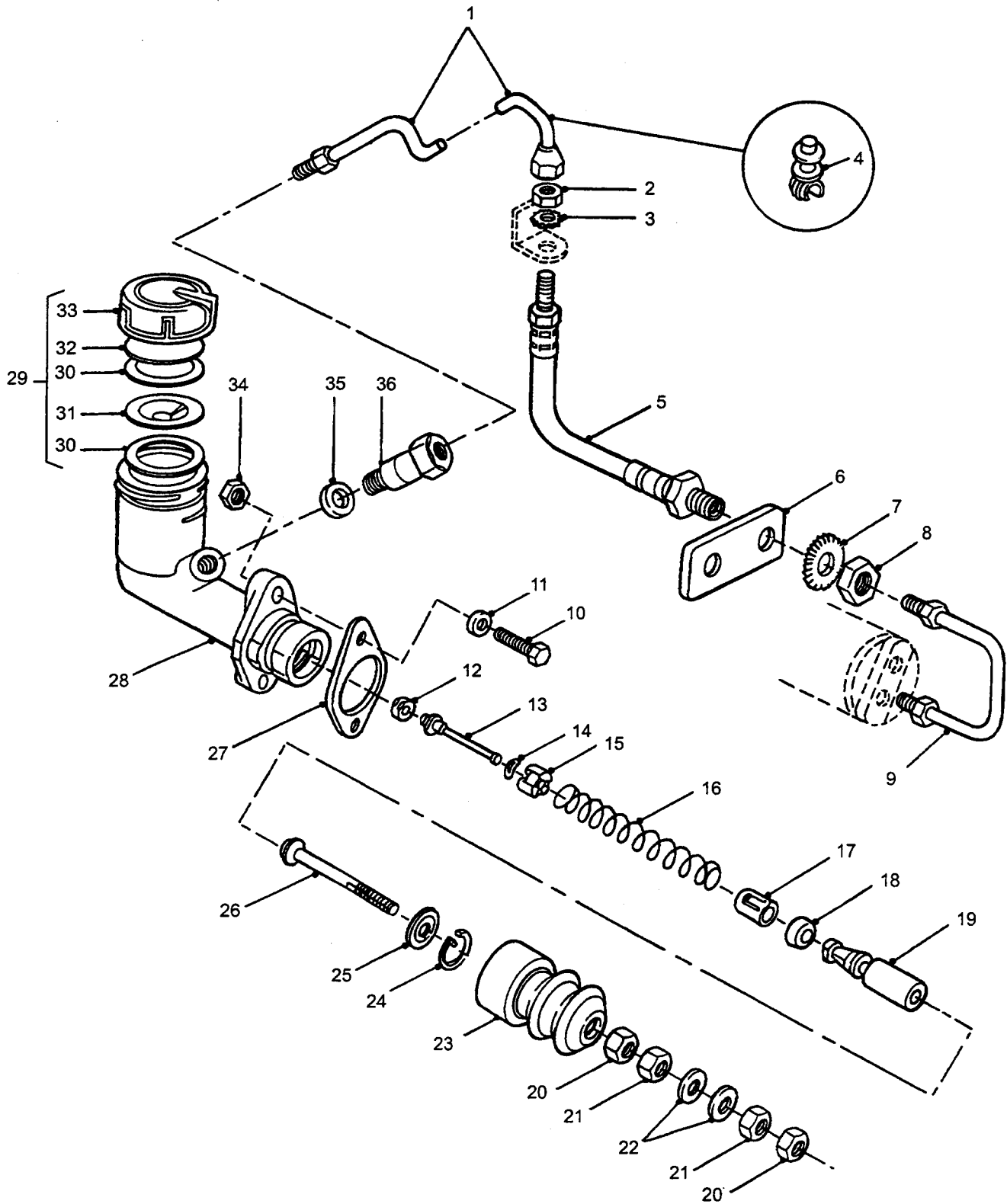

**CLUTCH MASTER CYLINDER  
AND PIPES**

GROUP EB  
TITLE CLUTCH MASTER CYLINDER AND PIPES

ITEM NO	DESIGNATION	NSN MANUFACTURER CODE/PART NO SUPPLIER CODE/PART NO	NO OFF	U	E	L*
				O I	X P	M* H*
012	VALVE (ALSO PART OF EB 903 AND EB 904)	Z0791/P4331 Z0791/P4331	1			
013	STEM (ALSO PART OF EB 903)	Z0791/P4983 Z0791/P4983	1			
014	WASHER, SPRING, VALVE (ALSO PART OF EB 903 AND EB 904)	Z0791/P4987 Z0791/P4987	1			
015	SPACER (ALSO PART ODF EB 903)	Z0791/P4985 Z0791/P4985	1			
016	SPRING (ALSO PART OF EB 903)	Z0791/P4986 Z0791/P4986	1			
017	THIMBLE (ALSO PART OF EB 903)	Z0791/P4984 Z0791/P4984	1			
018	CUP (ALSO PART OF 903 AND EB 904)	Z0791/P4366 Z0791/P4366	1			
019	PISTON (ALSO PART OF EB 903 AND EB 904)	Z0791/P4410 Z0791/P4410	1			
020	NUT, LOCK, 5/16 IN UNF, 12.7 MM A/F, SPRING STEEL	Z5394/MYH3512 Z5394/MYH3512	2			
021	NUT, PLAIN, HEXAGON (ALSO PART OF EB 903)	5310 99-136-1515 U1030/NH605041 Z5394/NH605041	2	EA	X	LMH
022	WASHER, FLAT, NORMAL OD, LIGHT THK, 8 MM ID, ZINC PLATED	U1030/WB108051 Z5394/WB108051	2			
023	BOOT (ALSO PART OF EB 903 AND EB 904)	Z0791/P7543 Z0791/P7543	1			
024	CIRCLIP (ALSO PART OF EB 903 AND EB 904)	Z0791/P4933 Z0791/P4933	1			
025	WASHER, RETAINING (ALSO PART OF EB 903)	Z0791/P4981-1 Z0791/P4981-1	1			

\* GRADE OF REPAIR (LIGHT, MEDIUM OR HEAVY)

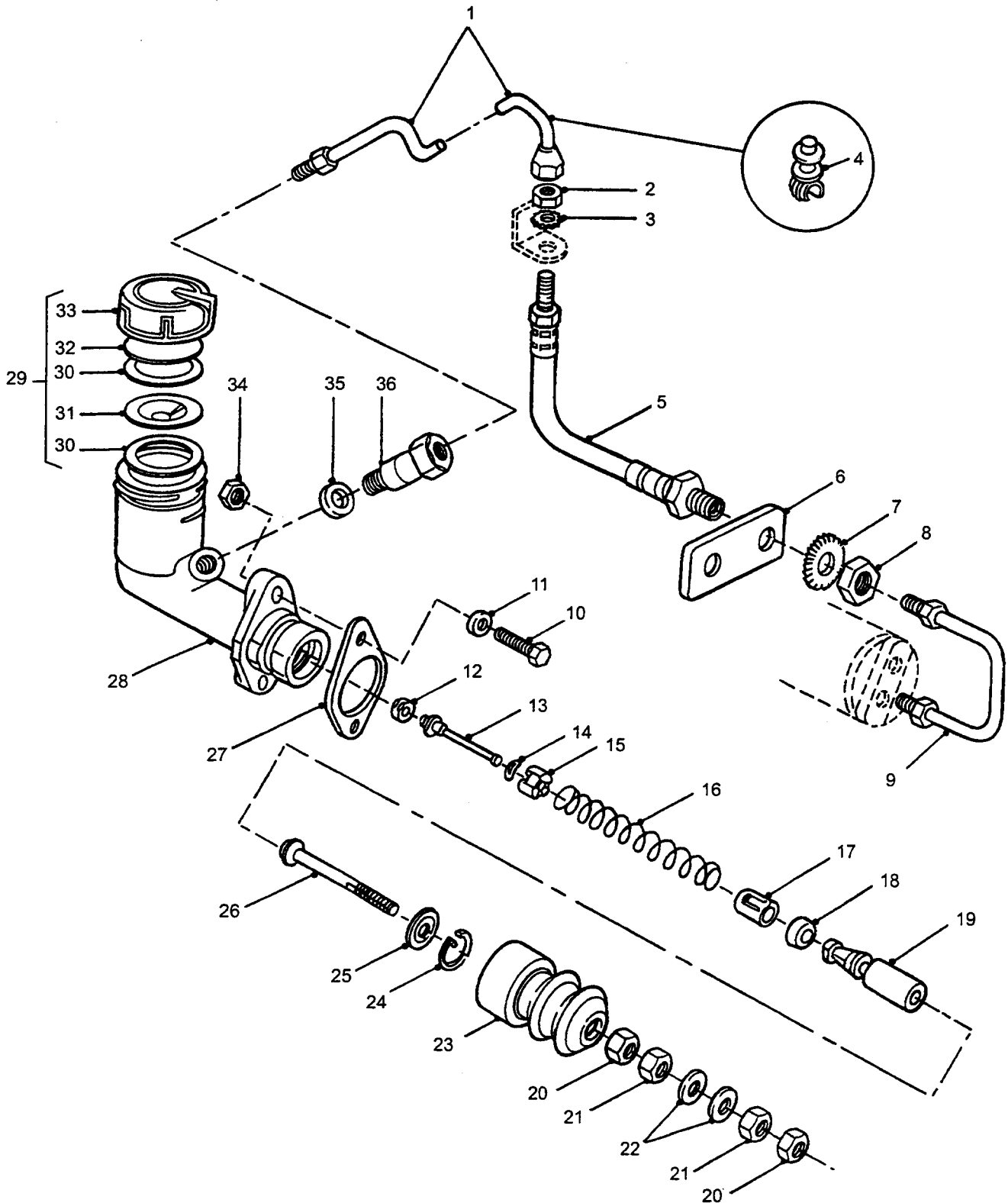

**CLUTCH MASTER CYLINDER  
AND PIPES**

GROUP EB  
 TITLE CLUTCH MASTER CYLINDER AND PIPES

ITEM NO	DESIGNATION	NSN MANUFACTURER CODE/PART NO SUPPLIER CODE/PART NO	NO OFF	U O	E X	L* M* H*
026	PUSH ROD (ALSO PART OF EB 903)	Z0791/P8745 Z0791/P8745	1			
027	GASKET MASTER CYLINDER	5330 99-864-6839 U1030/ANR5308 Z5394/ANR5308	1	EA	X	LMH
028	BODY, CLUTCH MASTER CYLINDER (ALSO PART OF EB 903)	Z0791/P4978 Z0791/P4978	1			
903	MASTER CYLINDER ASSEMBLY, CLUTCH ALUMINIUM, W/INTEGRAL RESERVOIR (INCLUDES EB 012 TO EB 019, EB 021, EB 023 TO EB 026, EB 028 AND EB 029)	2520 66-128-4295 Z0791/TMC2040 Z5394/AYG450	1	AY	X	LMH
029	CAP ASSEMBLY CLUTCH MASTER CYLINDER RESERVOIR (INCLUDES EB 030 TO EB 033, ALSO PART OF EB 903)	2520 66-145-0643 Z0791/P4982-1 Z5394/HYL8813	1	AY	X	LMH
030	SEAL, RESERVOIR CAP (ALSO PART OF EB 029, EB 903 AND EB 904)	Z0791/P4598 Z5394/R264767	2			
031	PLATE, BAFFLE, DISHED (ALSO PART OF 029 AND EB 903)	Z0791/P4982-3 Z0791/P4982-3	1			
032	PLATE, BAFFLE (ALSO PART OF EB 029 AND EB 903)	Z0791/P4982-2 Z0791/P4982-2	1			
033	CAP, CLUTCH MASTER CYLINDER RESERVOIR PLASTIC (ALSO PART OF EB 029)	2520 66-128-4601 Z0791/P7130 Z5394/HYL8813	1	EA	X	LMH
034	NUT, SELF-LOCKING, HEXAGON METRIC, STEEL, ZINC PLATED, 8 MM 13 MM W A/F, 9.50 MM H, W/NYLON INSERT	5310 99-122-5496 U1030/NY108041 Z5394/NY108041	2	EA	X	LMH
035	WASHER, FLAT RD, COPPER, 3/8 IN ID, 19/32 IN OD, 0.048 IN THK	5310 99-881-2459 U1030/233220 Z5394/R233220	1	EA	X	LMH
036	ADAPTER, SLAVE CYLINDER PIPE	U1030/139082 Z5394/T139082	1			

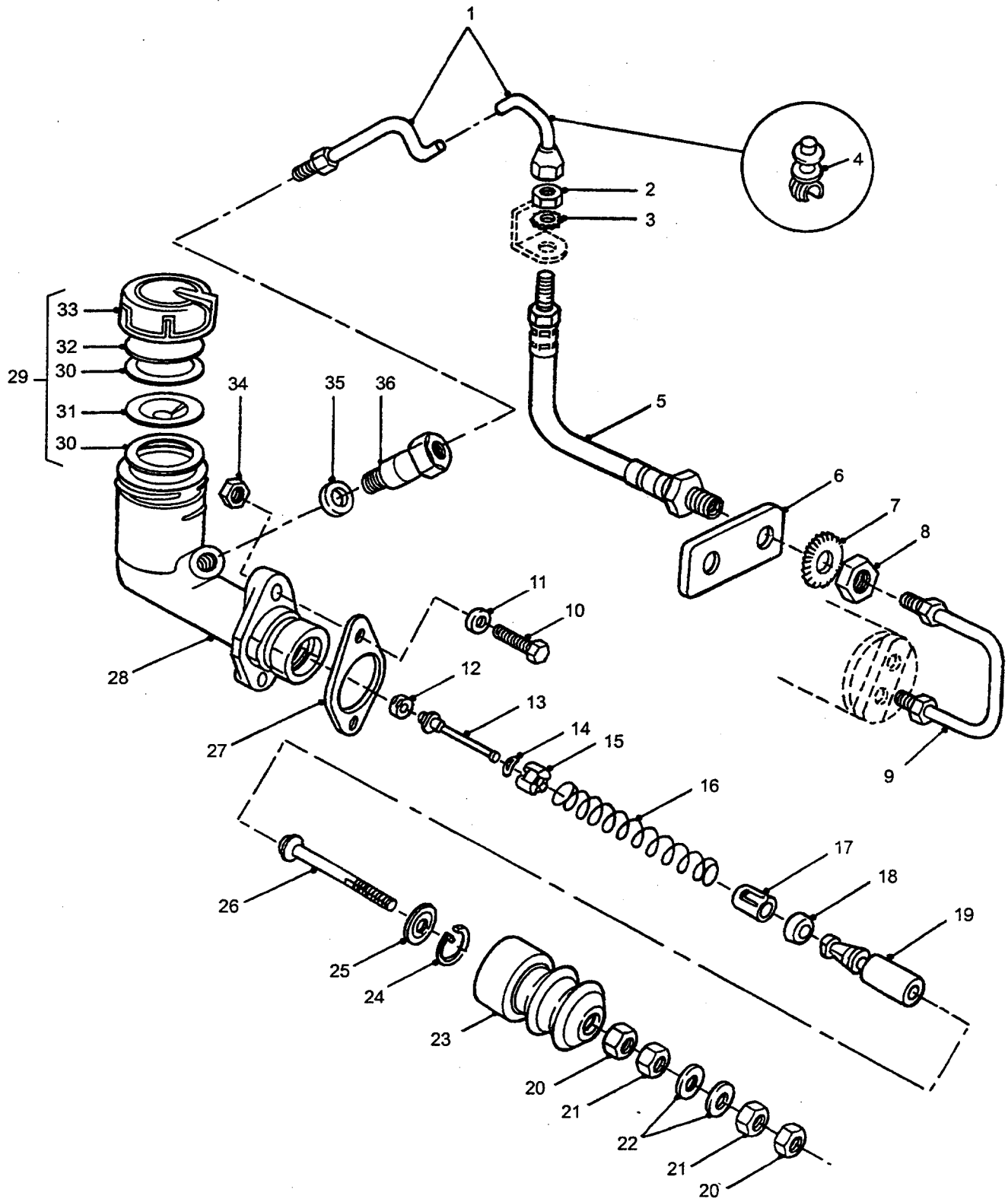

**CLUTCH MASTER CYLINDER  
AND PIPES**

GROUP EB  
 TITLE CLUTCH MASTER CYLINDER AND PIPES

ITEM NO	DESIGNATION	NSN MANUFACTURER CODE/PART NO SUPPLIER CODE/PART NO	NO OFF	U O I P	E X P	L* M* H*
904	PARTS KIT, MASTER CYLINDER, CLUTCH CONSISTS OF SEALS, VALVE WASHER, BOOT, STOP WIRE AND PLUNGER (INCLUDES EB 012, EB 014, EB 018, EB 019, EB 023, EB 024 AND EB 030 - 2 OFF)	2520 66-128-4296 Z0791/K8351 Z5394/HYL8654	1	KT	X	LMH

\* GRADE OF REPAIR (LIGHT, MEDIUM OR HEAVY)



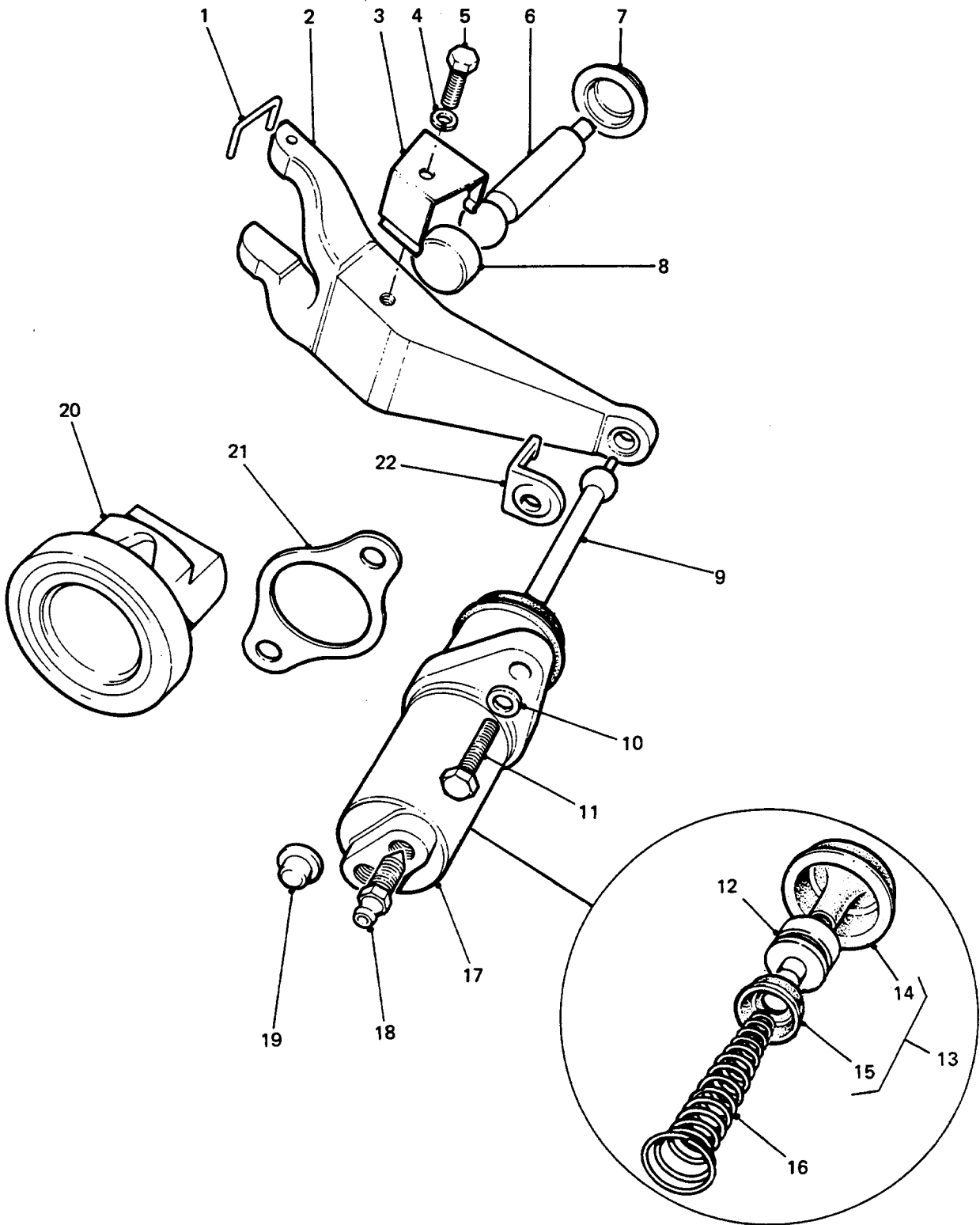

**CLUTCH SLAVE CYLINDER AND RELEASE MECHANISM**

GROUP EC  
 TITLE CLUTCH SLAVE CYLINDER AND RELEASE MECHANISM

ITEM NO	DESIGNATION	NSN MANUFACTURER CODE/PART NO SUPPLIER CODE/PART NO	NO	U	E	L*
			OFF	O	X	M*
			I	P	P	H*
001	STAPLE, CLUTCH FORK PLASTIC, 3.0 MM DIA BY 17.0 MM LEG CENTRE TO CENTRE BY 8.0 LEG LG	2520 99-818-9098 U1030/576203 Z5394/R576203	1EA		X	MH
002	FORK, CLUTCH OPERAT- NG	2520 99-818-9093 U1030/576137 Z5394/R576137	1EA		X	MH
003	CLIP, SPRING TENSION STEEL, 25 MM FREE INSIDE W, 35 MM LG, 0.42 MM THK MTL	5340 99-818-9096 U1030/571163 Z5394/R571163	1EA		X	MH
004	WASHER, LOCK, STEEL, 1/4 IN ID, BY 0.425 IN OD, BY 0.072 IN THK	5310 99-941-6654 U1030/WM600041 Z5394/WM600041	1EA		X	MH
005	SCREW, HEX HD, MEDIUM TENSILE, 6 MM COARSE THD, 10 MM LG, ZINC PLATED	U1030/SH106101 Z5394/SH106101	1			
006	PIVOT, CLUTCH RELEASE LEVER LEVER, STEEL, 19.0 MM HD DIA, 16.0 MM BODY DIA, 12.0 MM SHANK DIA, 80.20 MM O/A LG.	2520 99-823-8752 U1030/594176 Z5394/R594176	1EA		X	MH
007	RETAINING CAP, CLUTC STEEL, 19.0 MM SPHERICAL	2520 99-818-9092 U1030/571164 Z5394/R571164	1EA		X	MH
008	SEAT, BALL SOCKET NYLON, 19 MM SPHERICAL DIA OF SEATING SURFACE, 22.09 MM OD, 12 MM H	2520 99-818-9095 U1030/571161 Z5394/R571161	1EA		X	MH
009	PUSH ROD, 193 MM LG, 8 MM BALL DIA, STEEL TUBE	Z5394/AYG3630 Z5394/AYG3630	1			
010	WASHER, LOCK STEEL, SINGLE COIL, SQUARE SECTION, 8 MM BOLT SIZE	5310 99-135-9302 Z5394/WM108001 Z5394/WM108001	2EA		X	LMH
011	SCREW, FLANGE METRIC, STEEL, ZINC PLATED, M8 BY 25 MM LG	2520 99-277-6018 U1030/FS108251 Z5394/FS108251	2EA		X	LMH
012	SPACER, 25 MM LG, 25 MM OD (USE EC 017)	/NIL /NIL	1			
013	KIT REPAIR CLUTCH SLAVE CYLINDER (INCLUDES EC 014 AND EC 015)	2520 99-796-5414 Z0791/K1091S Z5394/BHM7063	1KT		X	LMH

ISSUE NO: 3

REPAIR PARTS SCALE: 02185

PAGE NO: 120

\* GRADE OF REPAIR (LIGHT, MEDIUM OR HEAVY)

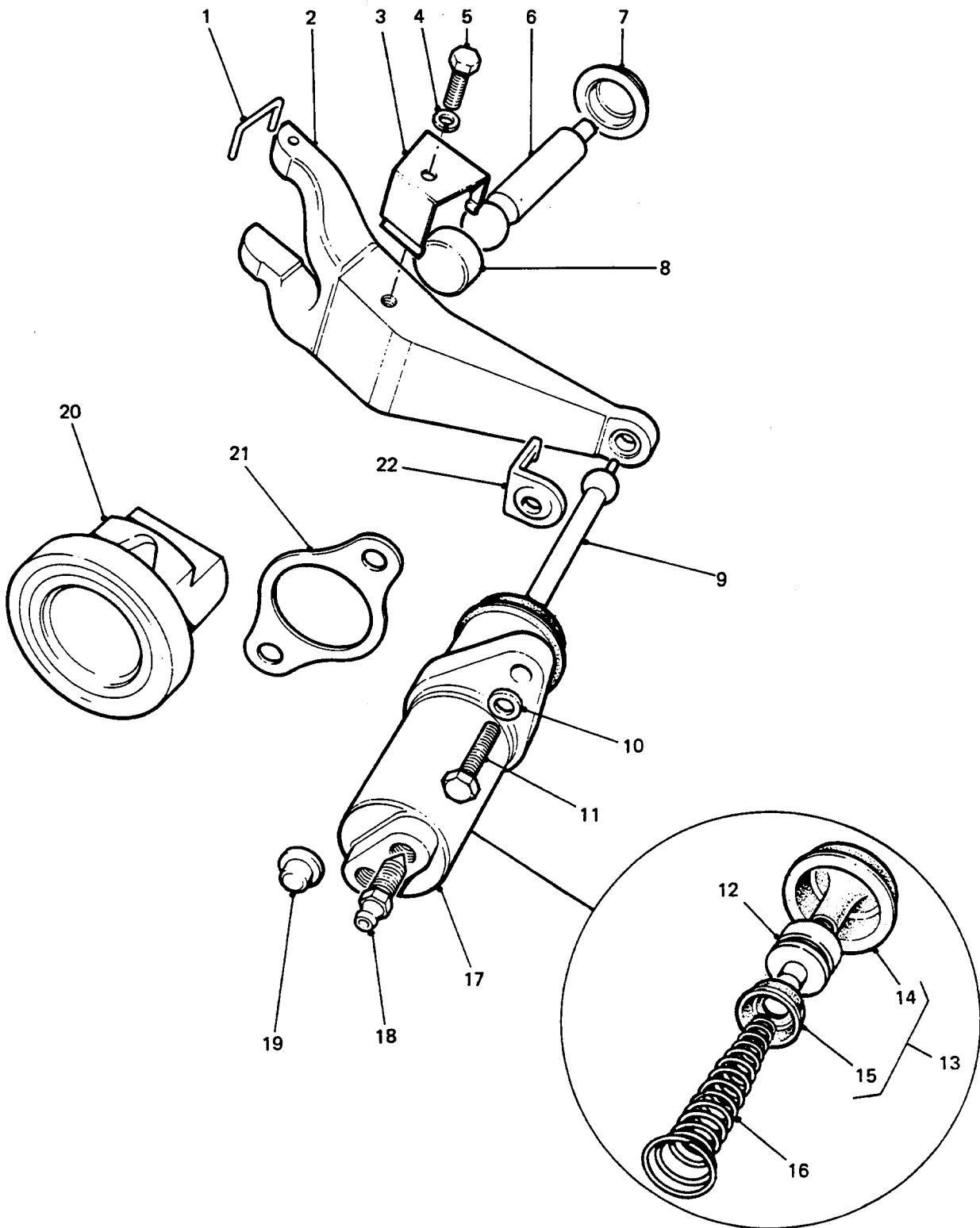

**CLUTCH SLAVE CYLINDER AND RELEASE MECHANISM**

GROUP EC  
 TITLE CLUTCH SLAVE CYLINDER AND RELEASE MECHANISM

ITEM NO	DESIGNATION	NSN MANUFACTURER CODE/PART NO SUPPLIER CODE/PART NO	NO OFF	U	E	L*
				I	P	H*
014	COVER, DUST (USE EC 013 OR EC 017)	/NIL /NIL	1			
015	CUP, SEAL (USE EC 013 OR EC 017)	/NIL /NIL	1			
016	SPRING, SLAVE CYLINDER (ALSO PART OF EC 017)	U1030/606731 Z5394/R606731	1			
017	CYLINDER ASSEMBLY, ACTUATING, LINEAR CLUTCH, SLAVE (INCLUDES EC 012 AND EC 014 TO EC 016)	2520 99-798-0219 K0092/4253-312 Z5394/FTC5071	1	AY	X	LMH
018	VALVE, BLEEDER, HYDRAULIC SYSTEM, STEEL, 7/16 IN ANF THD, 1-7/16 IN O/A LG	2530 99-800-2818 Z5394/R606733 Z5394/R606733	1	EA	X	LMH
019	EXCLUDER, DUST RUBBER, ENGRAVED, "3/8 IN UNF"	2530 99-802-3999 U1030/594091 Z5394/R594091	1	EA	X	LMH
020	BEARING, BALL, THRUST C/W THRUST BEARING CARRIER HOUSING, CLUTCH	3110 66-128-4617 Z5394/AYG3339 Z5394/AYG3339	1	EA	X	MH
021	PLATE, BACKING, STEEL, ZINC PLATED, 1 MM THK, 38 MM ID	U1030/FRC2402 Z5394/FRC2402	1			
022	CLIP, PUSH ROD TO LEVER PLASTIC, 28.0 MM LG, 26.0 MM W, 23.0 M M H, 8.5 MM DIA HOLE	5340 99-819-3922 U1030/576723 Z5394/R576723	1	EA	X	LMH

\* GRADE OF REPAIR (LIGHT, MEDIUM OR HEAVY)

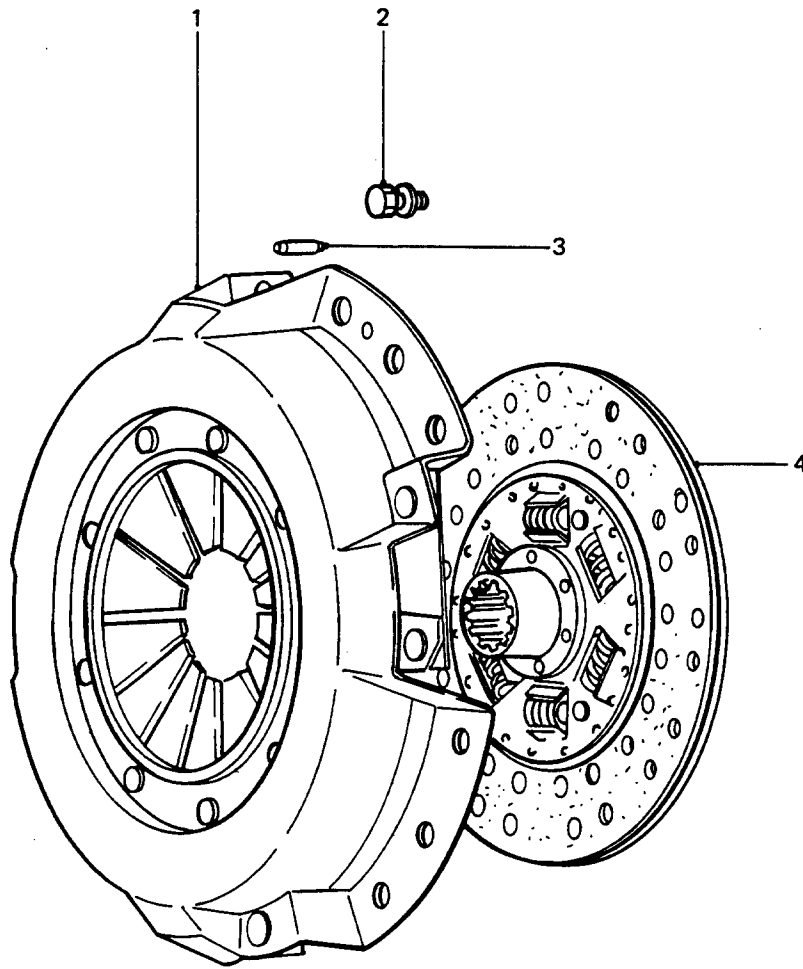

**CLUTCH COVER AND DRIVEN PLATE**

GROUP    EE  
TITLE    CLUTCH COVER AND DRIVEN PLATE

ITEM NO	DESIGNATION	NSN MANUFACTURER CODE/PART NO SUPPLIER            CODE/PART NO	NO OFF	U	E	L*
				O	X	M*
				I	P	H*
001	PRESSURE PLATE ASSEMBLY, CLUTCH	2520 66-128-5946 S0226/8970317592 Z5394/8970317592	1EA	A		MH
002	BOLT, HEX HD, 8 MM THD DIA, 1.25 MM PITCH, 18 MM LG, LOW CARBON STEEL, COMPLETE WITH INTEGRAL LOCK WASHER	S0226/8943218401 Z5394/8943218401	12			
003	PIN, STRAIGHT, 6 MM DIA, 25 MM LG	S0226/9098785320 Z5394/9098785320	2			
004	DISK, CLUTCH DRY TYPE, FLEXIBLE, NON ASBESTOS LINING, STRAIGHT SPLINE	2520 66-128-6405 Z5394/AYG3616 Z5394/AYG3616	1EA	X		MH

\* GRADE OF REPAIR (LIGHT, MEDIUM OR HEAVY)

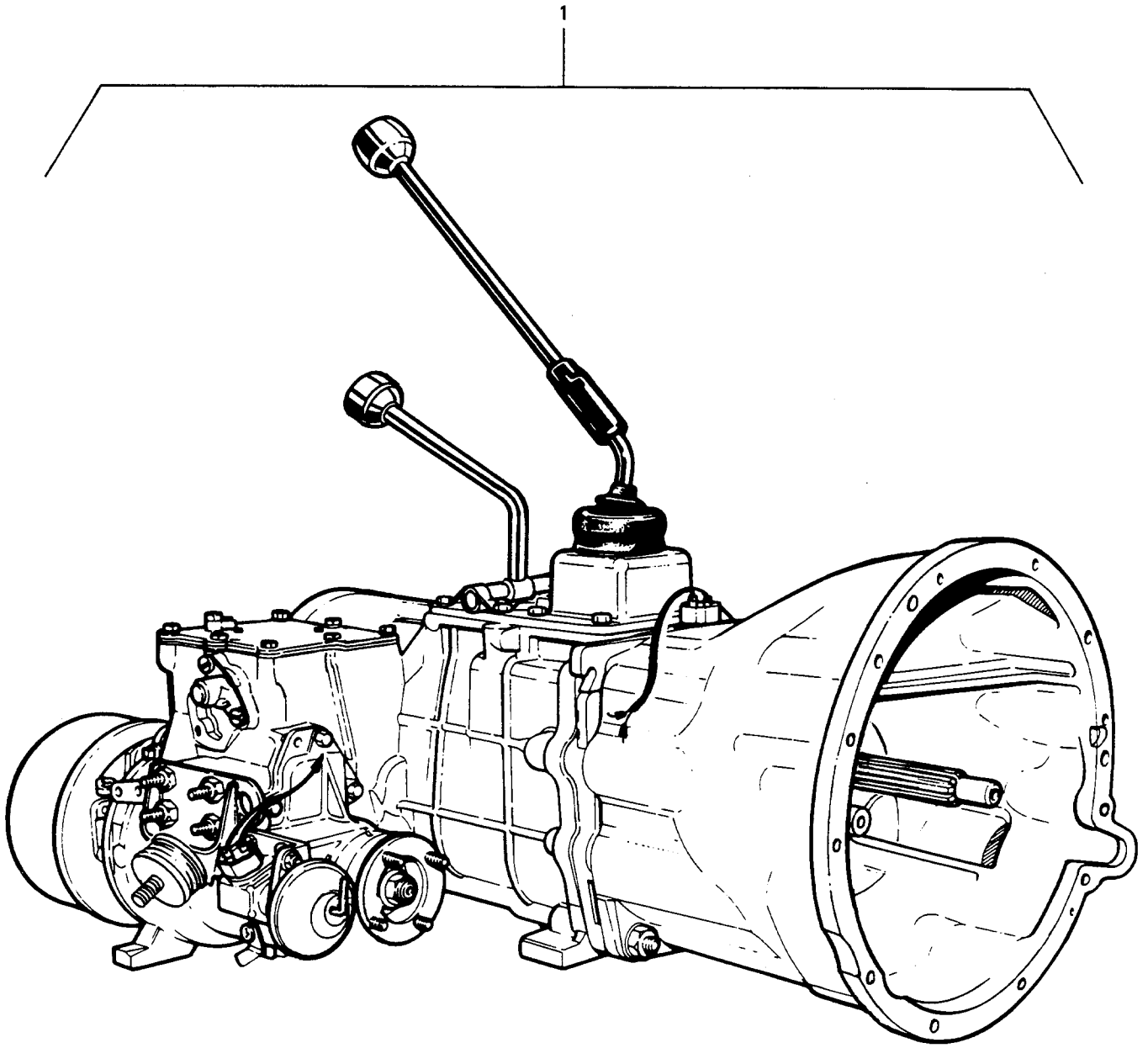

**TRANSMISSION ASSEMBLY**

GROUP F  
 TITLE TRANSMISSION ASSEMBLY

ITEM NO	DESIGNATION	NSN MANUFACTURER CODE/PART NO SUPPLIER CODE/PART NO	NO	U	E	L*
			OFF	O	X	M*
			I	P		H*
001	TRANSMISSION, MECHANICAL 6X6 WITH 6 WHEEL DRIVE UNIT	2520 66-128-5488 Z5394/AYG3655 Z5394/AYG3655	1EA		R	MH
901	REPAIR KIT, GEARBOX GASKET (INCLUDES FBA 005, FBA 007, FBA 009, FBA 011, FBA 016, FBA 023, FBC 005, FBC 012, FBC 014, FBC 017, FC 002, FBC 012, FEA 019, FEH 015 AND UC 001, ADDITIONAL GASKETS REQUIRED REFER FEH 021, FEH 039 AND FEH 046)	2520 99-733-7307 U1030/606754 Z5394/R606754	1KT		X	MH

\* GRADE OF REPAIR (LIGHT, MEDIUM OR HEAVY)



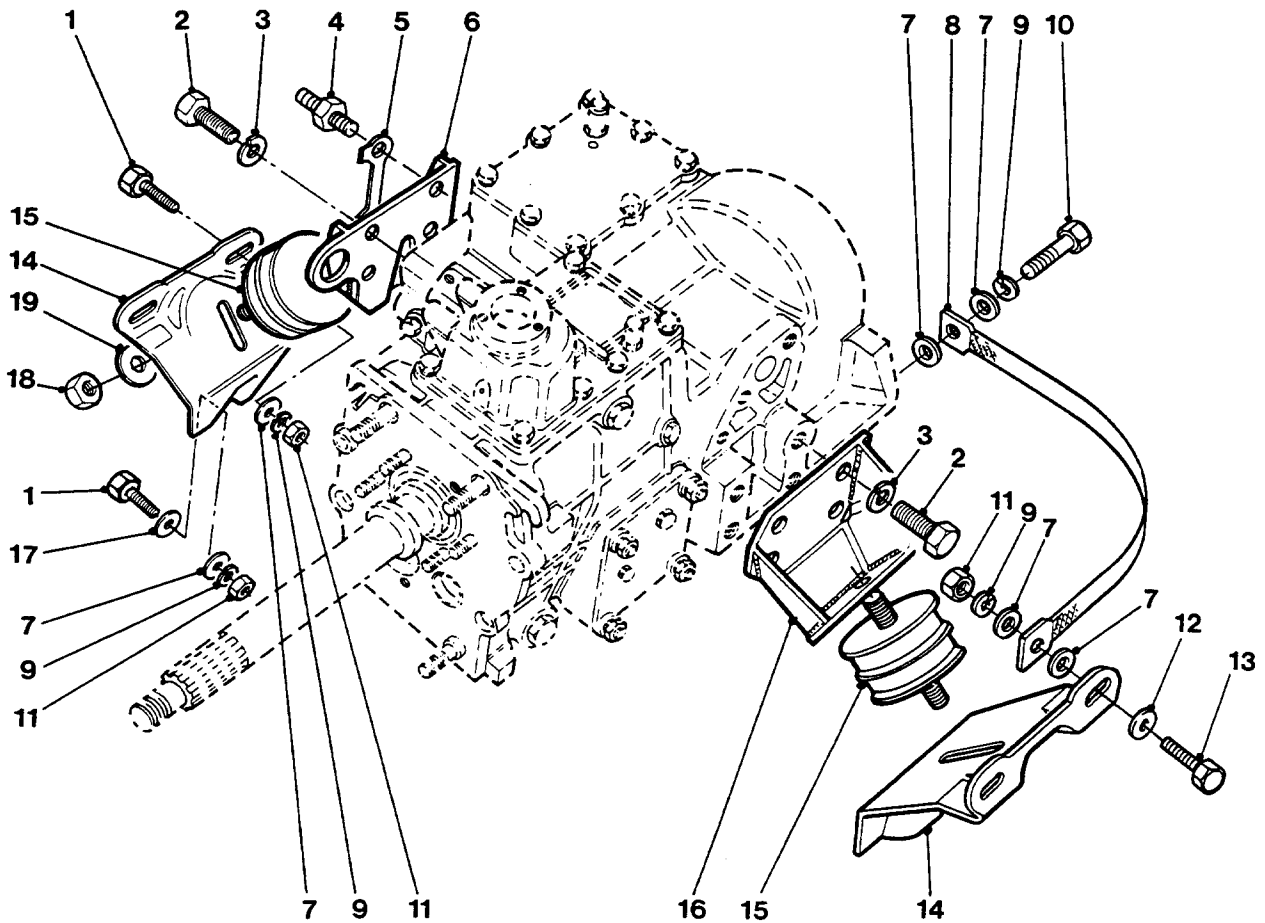

**TRANSMISSION MOUNTINGS AND  
EARTH STRAP**

GROUP FA  
 TITLE TRANSMISSION MOUNTINGS AND EARTH STRAP

ITEM NO	DESIGNATION	NSN MANUFACTURER CODE/PART NO SUPPLIER CODE/PART NO	NO	U	E	L*
			OFF	O	X	M*
			I	P	H	H*
001	SCREW, FLANGE METRIC, STEEL, ZINC PLATED, M8 BY 25 MM LG	2520 99-277-6018 U1030/FS108251 Z5394/FS108251	5EA		X	LMH
002	SCREW, HEX HD, 12 MM BY 25 MM LG, ZINC PLATED	U1030/SH112251 Z5394/SH112251	6			
003	WASHER, LOCK STEEL, SPLIT HELICAL-RIGHT HAND, 12.0 MM ID	5310 66-128-5111 U1030/WL112001 Z5394/WL112001	8EA		X	H
004	STUD, SHOULDERED AND STEPPED STUD, 5/16 INCH UNF THREAD, 37 MM LENGTH, 17 MM A/F	2520 99-751-6752 U1030/575653 Z5394/R575653	2EA		X	LMH
005	LOCKING PLATE, NUT AND BOLT	2520 99-751-6759 U1030/577245 Z5394/R577245	1EA		X	LMH
006	BRACKET, MOUNTING, RH, STEEL	U1030/595119 Z5394/R595119	1			
007	WASHER, FLAT ISO, STEEL, RD, ZINC PLATED, 8 MM ID, 17 MM OD, 1.60 MM THK	5310 99-122-6475 U1030/WA108051 Z5394/WA108051	10EA		X	LMH
008	STRIP, ELECTRICAL GROUNDING COPPER BRAID, 245 MM LG, 24 MM W, 10 MM DIA HOLE (MODIFIED VIDE EMEI VEH G 187-3)	5999 66-128-6244 Z0764/EG9 Z5394/BYG9253	1EA		X	LMH
009	WASHER, LOCK SPRING, STEEL, SINGLE TURN, SQUARE SECTION, ZINC PLATED, 8 MM BOLT SIZE	5310 99-138-9227 U1030/WL108001L Z5394/WM108001L	7EA		X	LMH
010	BOLT, MACHINE (MODIFIED VIDE EMEI VEH G 187-2)	5306 99-702-1830 U1030/FS108207L Z5394/FS108207L	1EA		X	H
011	NUT, PLAIN, HEXAGON ISOMETRIC, 6H, STEEL, ZINC PLATED AND CHROMATED, 8 MM DIA, 13 MMW A/F, 5 MM H O/A, CSK BOTH FACES	5310 99-139-0313 U1030/NT108041 Z5394/NT108041	7EA		X	LMH
012	WASHER, FLAT STEEL, ZINC COATED, 8.40 MM ID, 25 MM OD, 2 MM THK	5310 12-154-2190 U1030/WJ108001 Z5394/WJ108001	1EA		X	H

\* GRADE OF REPAIR (LIGHT, MEDIUM OR HEAVY)

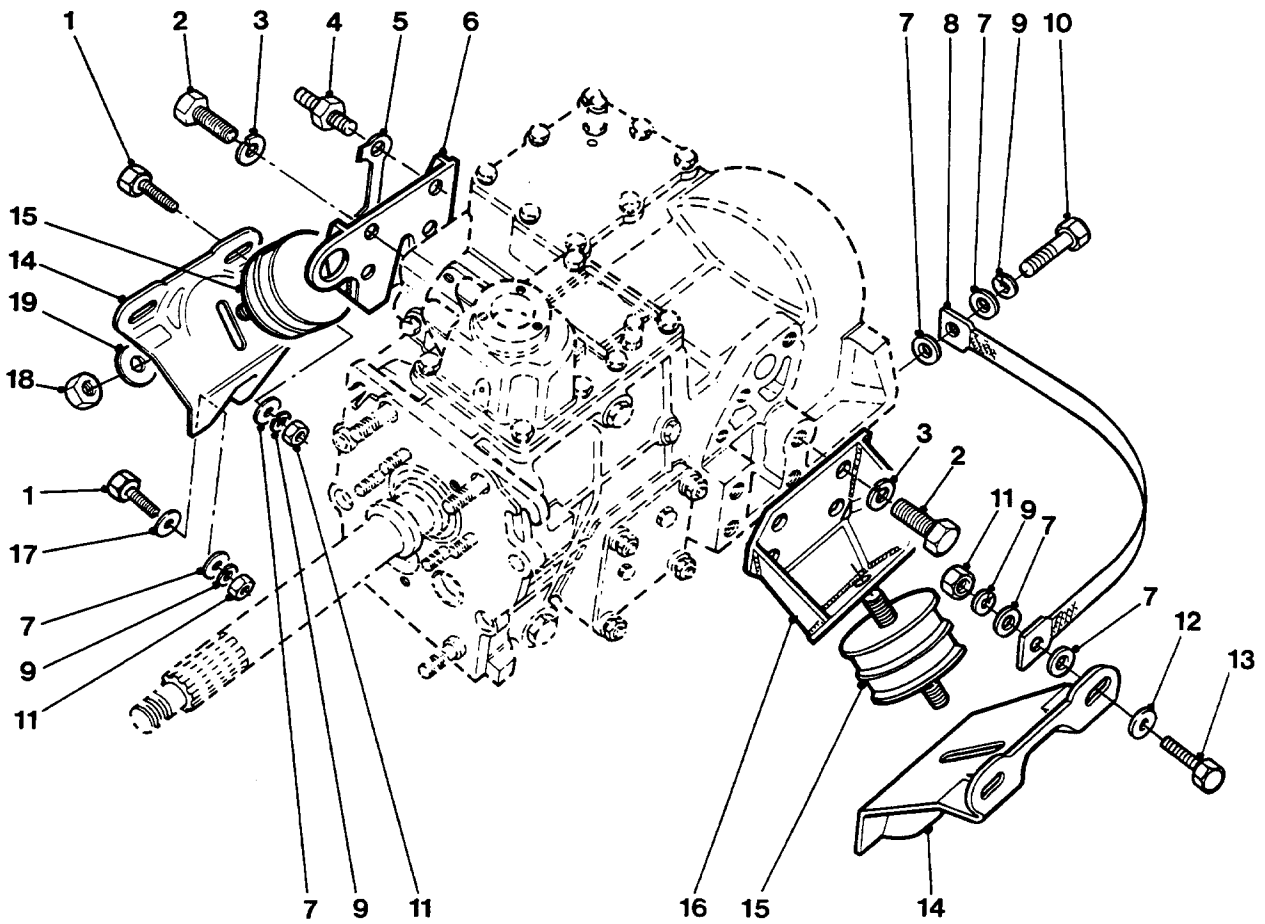

**TRANSMISSION MOUNTINGS AND  
EARTH STRAP**

GROUP FA  
 TITLE TRANSMISSION MOUNTINGS AND EARTH STRAP

ITEM NO	DESIGNATION	NSN MANUFACTURER CODE/PART NO SUPPLIER CODE/PART NO	NO	U	E	L*
			OFF	O	X	M*
			I	P		H*
013	SCREW, CAP, HEXAGON HEAD O M, 6G STEEL, HEX HD, ZINC PLATED, 8 MM-1.25 MM PITCH, 30 MM LG O/A	5305 99-122-5368 U1030/FS108301 Z5394/FS108301	1EA		X	H
014	BRACKET, MOUNTING, REAR, STEEL	U1030/ANR2820 Z5394/ANR2820	2			
015	MOUNT, RESILIENT, GENERAL PURPOSE ENGINE MOUNTING	5340 66-128-6411 Z5394/STC434 Z5394/STC434	2EA		X	LMH
016	BRACKET, MOUNTING, LH, STEEL	U1030/575651 Z5394/R575651	1			
017	WASHER, FLAT STEEL, 8 MM ID, 30 MM OD, 3 MM THK, ZINC PLATED	5310 99-136-5496 U1030/WP185 Z5394/WP185	6EA		X	LMH
018	NUT, PLAIN, HEXAGON ISOMETRIC, 6H, STEEL, ZINC PLATED AND CHROMATED, 10 MM DIA, 17 MM W A/F, 8 MM H O/A, CSK BOTH FACES	5310 99-122-5297 U1030/NY110047L Z5394/NY110047L	4EA		X	LMH
019	WASHER, FLAT 10.5 MM ID, 21 MM OD, 2 MM THK, RD, STEEL, ZINC PLATED	5310 99-122-6476 U1030/WA110061 Z5394/WA110061	4EA		X	LMH

\* GRADE OF REPAIR (LIGHT, MEDIUM OR HEAVY)

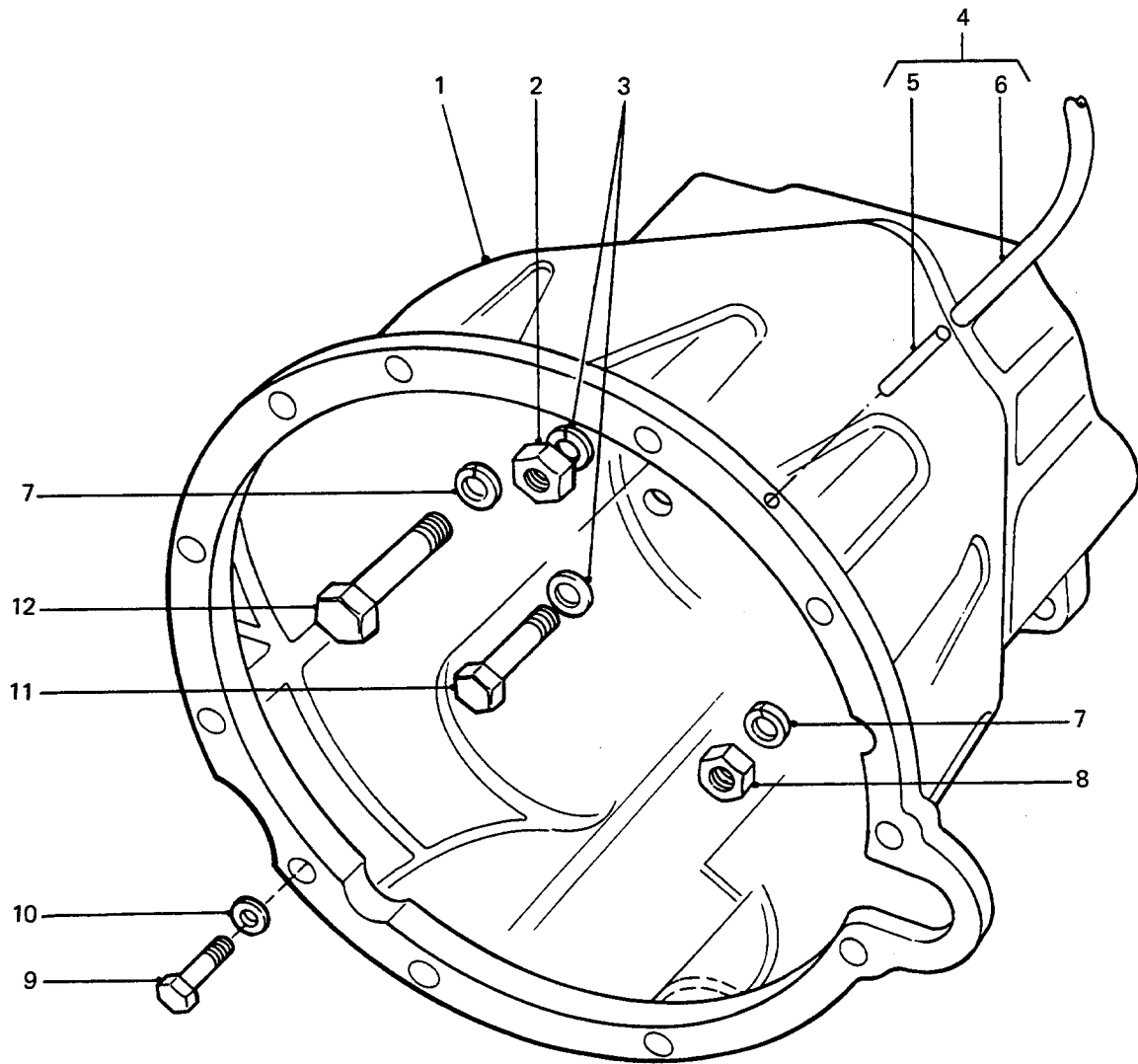

**TRANSMISSION BELL HOUSING**

GROUP FB  
 TITLE TRANSMISSION BELL HOUSING

ITEM NO	DESIGNATION	NSN MANUFACTURER CODE/PART NO SUPPLIER CODE/PART NO	NO OFF	U	E	L*
				I	X	M*
001	HOUSING, BELL, 4-SPEED	Z5394/AYG3297 Z5394/AYG3297	1			
002	NUT, HEX, NORMAL, 12 MM COARSE THD, STEEL, MEDIUM TENSILE, ZINC PLATED	Z5394/NH112041 Z5394/NH112041	2			
003	WASHER, LOCK, SINGLE COIL, SQYARE SECTION, 12 MM ID, ZINC PLATED	U1030/WM112001 Z5394/WM112001	4			
004	BREATHER ASSEMBLY, BELL HOUSING (INCLUDES FB 005 AND FB 006)	Z5394/AYG3521 Z5394/AYG3521	1			
005	PIPE, BUNDY, LEAD/TIN COATING, 4.8 MM OD, 50 MM LG (USE FB 004)	/NIL /NIL	1			
006	HOSE, NYLON, BLACK, 6.3 MM OD, 3.8 MM ID, 700 MM LG (USE FB 004).	/NIL /NIL	1			
007	WASHER, LOCK, SINGLE COIL, SQUARE SECTION, 16 MM ID, ZINC PLATED	U1030/WM116001 Z5394/WM116001	4			
008	NUT, HEX, NORMAL, 16 MM COARSE THD, STEEL, MEDIUM TENSILE, ZINC PLATED	U1030/NH116041 Z5394/NH116041	2			
009	BOLT, MACHINE EDIUM TENSILE, 10 MM BY 40 MM LENGTH , ZINC PLATED	5306 99-122-8670 U1030/SH110401 Z5394/SH110401	11EA	X		MH
010	WASHER, LOCK SPRING, STEEL, SINGLE TURN, ZINC PLATED, 10 MM ID, 15.90 MM OD, 2.50 MM THK	5310 99-138-9228 U1030/WL110001L Z5394/WL110001L	11EA	X		MH
011	BOLT, HEX HD, PRECISION, 12 MM COARSE THD, 65 MM LG, ZINC PLATED	U1030/BH112131 Z5394/BH112131	2			
012	BOLT, HEX HD, PRECISION, 16 MM COARSE THD, 80 MM LG, ZINC PLATED	U1030/BH116161 Z5394/BH116161	2			

\* GRADE OF REPAIR (LIGHT, MEDIUM OR HEAVY)

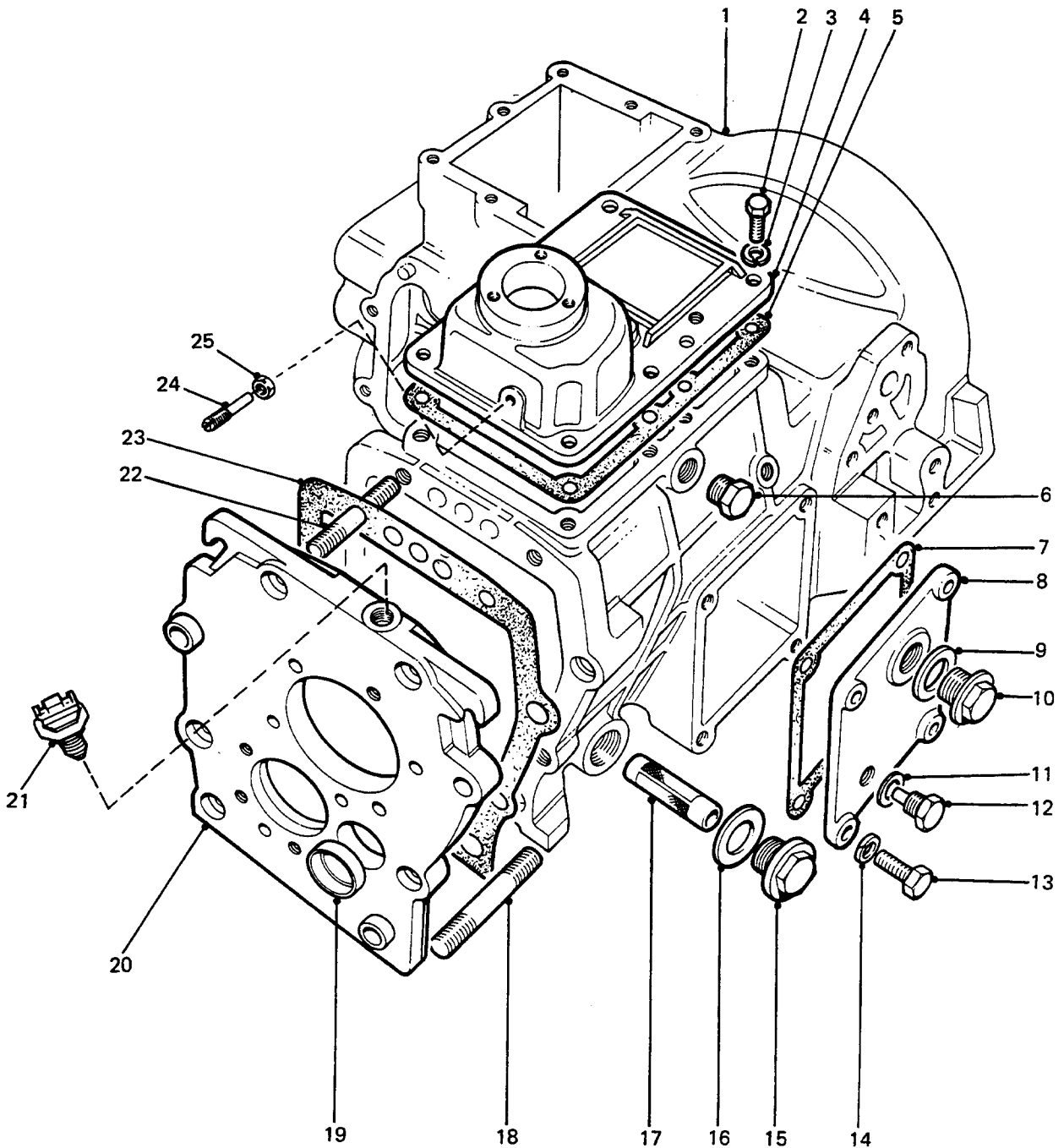

**MAIN AND TRANSFER CASING – FRONT**

**GROUP** FBA  
**TITLE** MAIN AND TRANSFER CASING - FRONT

ITEM NO	DESIGNATION	NSN MANUFACTURER CODE/PART NO SUPPLIER CODE/PART NO	NO	U	E	L*
			OFF	O	X	M*
			I	P		H*
001	CASING, GEARBOX (INCLUDES FBA 018 TO FBA 020 AND FBA 022)	U1030/FRC1778 Z5394/FRC1778	1			
002	SCREW, FLANGE METRIC, STEEL, ZINC PLATED, M8 BY 25 MM LG	2520 99-277-6018 U1030/FS108251 Z5394/FS108251	8EA	X		LMH
003	WASHER, LOCK STEEL, SINGLE COIL, SQUARE SECTION, 8 MM BOLT SIZE	5310 99-135-9302 Z5394/WM108001 Z5394/WM108001	8EA	X		LMH
004	COVER, TOP, GEARBOX ALUMINIUM ALLOY, 230 MM LG, 155 MM W, 84 MM O/A H, W/GEARCHANGE ARM SEATING	2520 99-774-9246 U1030/FRC5629 Z5394/FRC5629	1EA	X		LMH
005	GASKET, COVER PLATE ASBESTOS FIBRE, 230 MM LG, 155 MM W, 0.75 MM THK, W/8 HOLES 9 MM DIA (ALSO PART OF F 901)	5330 99-822-1517 U1030/576195 Z5394/R576195	1EA	X		LMH
006	PLUG, SCREWED, STEEL, HEX HD, PHOSPHATED FINISH, M16 COURSE THD, 11 MM LG	5365 99-823-7202 U1030/571944 Z5394/R571944	1EA	X		LMH
007	GASKET, COVER PLATE ASBESTOS FIBRE, 149 MM LG, 130 MM W, 0.75 MM THK (ALSO PART OF F 901)	5330 99-822-1518 U1030/571841 Z5394/R571841	1EA	X		LMH
008	PLATE, COVER, REVERSE IDLER ACCESS	U1030/594320 Z5394/R594320	1			
009	WASHER, FLAT FIBRE, 36 MM OD BY 25 MM ID (ALSO PART OF F 901)	5310 99-747-2708 K4284/FRC4835 Z5394/FRC4835	1EA	X		LMH
010	PLUG, MACHINE THREAD DIFFERENTIAL OIL FILLER	4730 99-874-0243 U1030/533358 Z5394/R533358	1EA	X		LMH
011	GASKET ASBESTOS AND COPPER, 12.70 MM ID, 19 MM OD, 3 MM THK (ALSO PART OF F 901)	5330 99-137-3054 U1030/FRC4808 Z5394/FRC4808	1EA	X		LMH
012	PLUG, SCREWED, MAGNETTIC, M12 BY 1.5 MEDIUM FIT	5365 99-823-7203 U1030/599552 Z5394/R599552	1EA	X		LMH

ISSUE NO: 3

REPAIR PARTS SCALE: 02185

PAGE NO: 127

\* GRADE OF REPAIR (LIGHT, MEDIUM OR HEAVY)



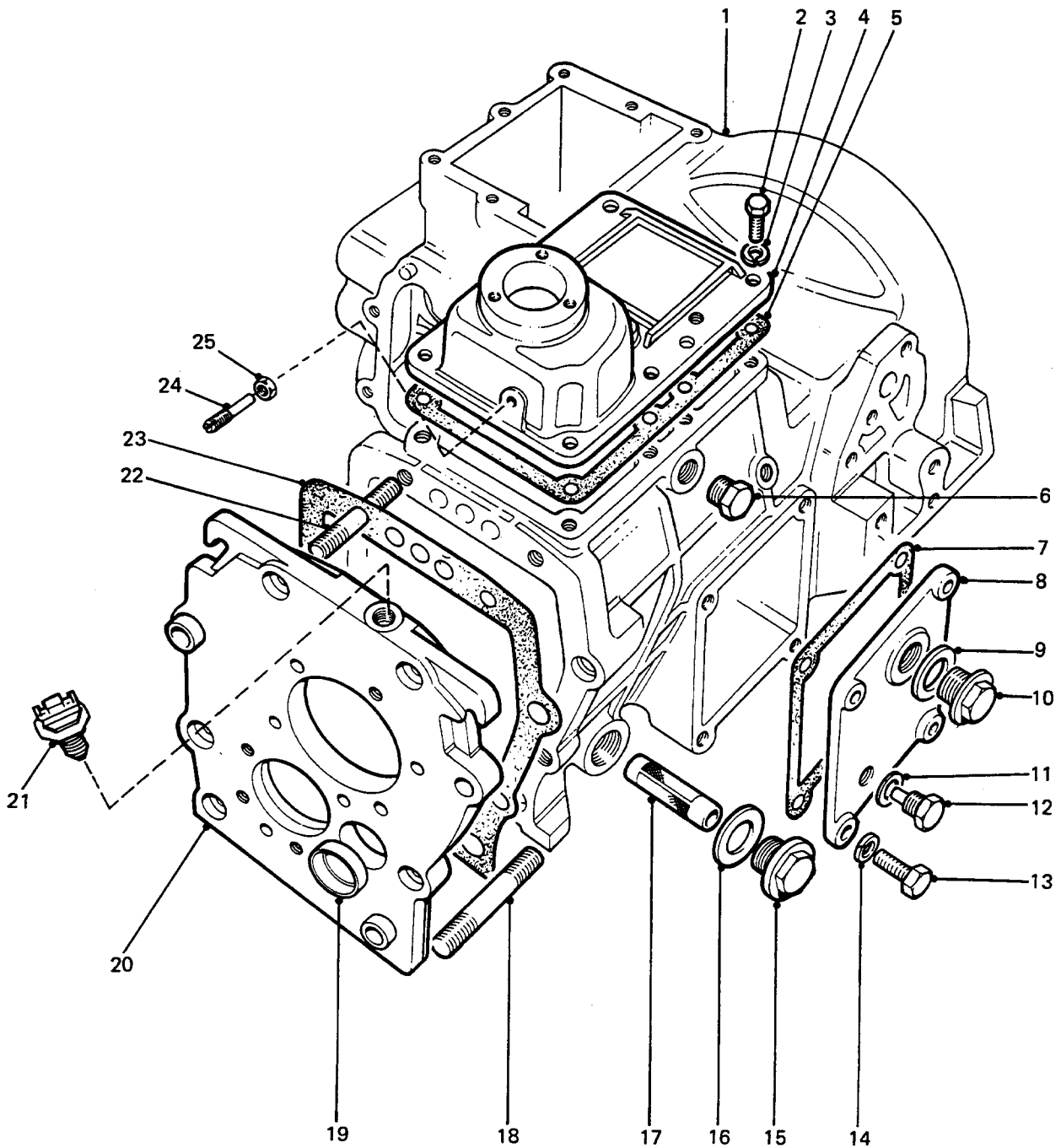

**MAIN AND TRANSFER CASING - FRONT**

GROUP FBA  
 TITLE MAIN AND TRANSFER CASING - FRONT

ITEM NO	DESIGNATION	NSN MANUFACTURER CODE/PART NO SUPPLIER CODE/PART NO	NO OFF	U	E	L*
				O	X	M*
			I	P	H	H*
013	SCREW, HEX HD, MEDIUM TENSILE, METRIC COARSE, 10 MM BY 35 MM LG, ZINC PLATED	U1030/SH110351 Z5394/SH110351	4			
014	WASHER, LOCK	5310 66-097-0726 U1030/WM110001 Z5394/WM110001	4EA	X	H	
015	CUTTER, PIPE PLUG, SCREWED, SI METRIC, BRASS HEX HD, 30 MM BY 13 MM LG	5365 99-823-7205 U1030/571104 Z5394/90571104	1EA	X	LMH	
016	JOINT WASHER (ALSO PART OF F 901)	5330 99-762-8209 U1030/FRC4810 Z5394/FRC4810	1EA	X	LMH	
017	FILTER, OIL STRAINER, ELEMENT, MESH TYPE, 21.0 MM OD. 88.0 MM O/A LG	2520 99-823-7204 U1030/576220 Z5394/R576220	1EA	X	LMH	
018	STUD, MEDIUM TENSILE, 16 MM BY 100 MM LG (ALSO PART OF FBA 001)	U1030/TE116155 Z5394/TE116155	2			
019	PLUG, CUP, STEEL, 32 MM MAX OD, 31 MM MIN OD, 9 MM LG (ALSO PART OF FBA 001)	U1030/591290 Z5394/R591290	1			
020	PLATE, BEARING (USE FBA 001)	/NIL /NIL	1			
021	SWITCH, PUSH	5930 99-768-3325 U1030/RTC4512 Z5394/RTC4512	1EA	X	LMH	
022	STUD, MEDIUM TENSILE, METRIC COARSE, 12 MM BY 73 MM LG (ALSO PART OF FBA 001)	U1030/TE112115 Z5394/TE112115	2			
023	GASKET, FIBRE, 277 MM LG, 260 MM W, 0.15 MM THK (ALSO PART OF F 901)	U1030/571837 Z5394/R571837	1			
024	SCREW, GRUB STEEL, CAD PLATED, SLOT DRIVE, 8 MM DIA THD, 15 MM LG, 6 MM SHANK DIA, 25 MM LG	5305 99-777-4041 U1030/FRC5801 Z5394/FRC5801	1EA	X	LMH	
025	NUT, PLAIN, HEXAGON ISOMETRIC, 6H, STEEL, ZINC PLATED AND CHROMATED, 8 MM DIA, 13 MMW A/F, 5 MM H O/A, CSK BOTH FACES	5310 99-139-0313 U1030/NT108041 Z5394/NT108041	1EA	X	LMH	

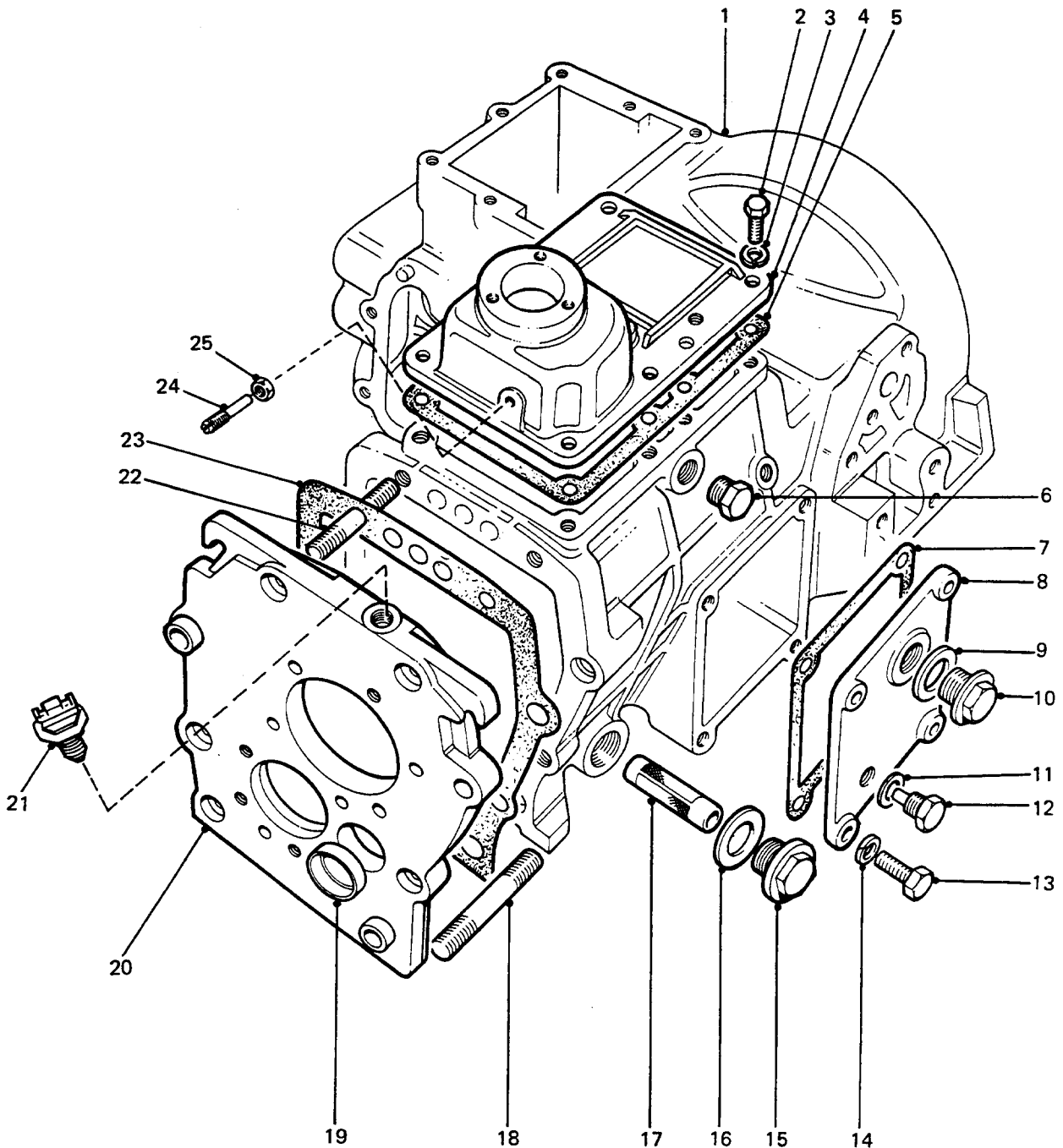

**MAIN AND TRANSFER CASING – FRONT**

GROUP    FBA  
TITLE    MAIN AND TRANSFER CASING - FRONT

ITEM NO	DESIGNATION	NSN MANUFACTURER CODE/PART NO SUPPLIER                    CODE/PART NO	NO OFF	U O I	R X P	L* M* H*
901	PLUG, PIPE STEEL, SOLID HD, 1/2 IN BSP TR, 0.518 IN THD LG	4730 99-923-5244 U1030/3292 Z5394/R3292	1EA		X	LMH

\* GRADE OF REPAIR (LIGHT, MEDIUM OR HEAVY)

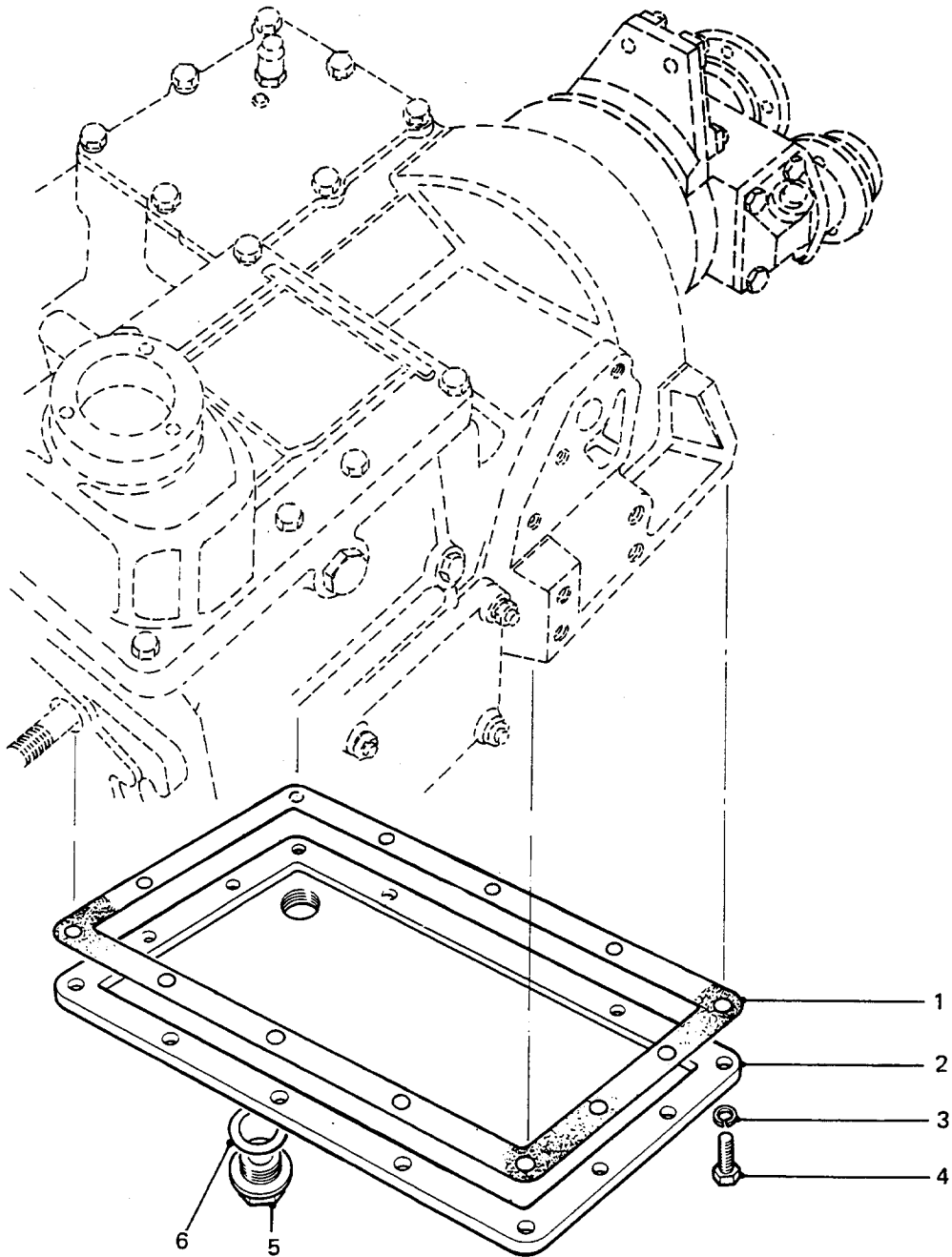

**MAIN AND TRANSFER CASING - LOWER**

GROUP FBB  
 TITLE MAIN AND TRANSFER CASING - LOWER

ITEM NO	DESIGNATION	NSN MANUFACTURER CODE/PART NO SUPPLIER CODE/PART NO	NO	U	E	L*
			OFF	O	X	M*
			I	P		H*
001	GASKET, BOTTOM COVER ASBESTOS FIBRE AND SYNTHETIC RUBBER 309.0 MM LG, 190.0 MM W, 8.0 MM FACE W 0.75 MM THK, 14 HOLES 9.0 MM DIA (ALSO PART OF F 901)	5330 99-822-1724 Z5394/FRC7104 Z5394/FRC7104	1	EA	X	LMH
002	COVER, BOTTOM	U1030/571977 Z5394/R571977	1			
003	WASHER, LOCK STEEL, SINGLE COIL, SQUARE SECTION, 8 MM BOLT SIZE	5310 99-135-9302 Z5394/WM108001 Z5394/WM108001	14	EA	X	LMH
004	SCREW, CAP, HEXAGON HEAD O METRIC, STEEL, HEX HD, ZINC PLATED, 8 MM BY 20 MM LG	5305 99-122-5366 U1030/FS108207L Z5394/FS108207L	14	EA	X	LMH
005	CUTTER, PIPE PLUG, SCREWED, SI METRIC, BRASS HEX HD, 30 MM BY 13 MM LG	5365 99-823-7205 U1030/571104 Z5394/90571104	1	EA	X	LMH
006	JOINT WASHER (ALSO PART OF F 901)	5330 99-762-8209 U1030/FRC4810 Z5394/FRC4810	1	EA	X	LMH

\* GRADE OF REPAIR (LIGHT, MEDIUM OR HEAVY)

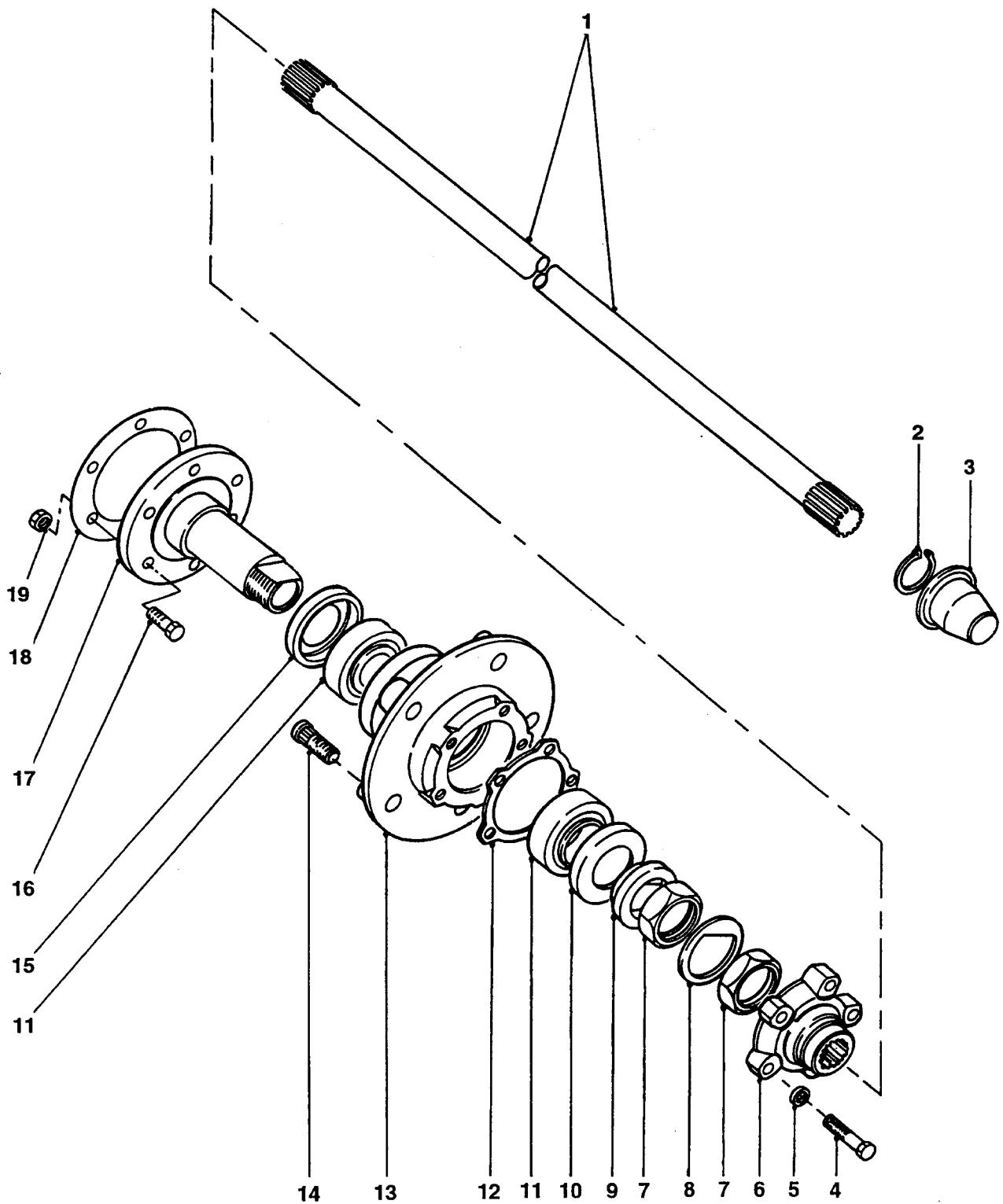

**INTERMEDIATE AND REAR AXLE SHAFT  
AND HUB**

GROUP JC  
 TITLE INTERMEDIATE AND REAR AXLE SHAFT AND HUB

ITEM NO	DESIGNATION	NSN MANUFACTURER CODE/PART NO SUPPLIER CODE/PART NO	NO	U	E	L*
				OP	O	X
			I	P	H*	
001	SHAFT, AXLE, AUTOMOTIVE INTERMEDIATE RH AND REAR LH	2520 66-128-5715 Z5394/AYG7278 Z5394/AYG7278	2EA	X		LMH
901	SHAFT, AXLE, AUTOMOTIVE INTERMEDIATE LH AND REAR RH	2520 66-128-5716 Z5394/AYG7277 Z5394/AYG7277	1EA	X		LMH
002	RING, RETAINING STEEL, CIRCLIP EXT, 31 MM SHAFT DIA, 1.53 MM THK	5365 99-809-6586 U1030/549473 Z5394/R549473	2EA	X		LMH
003	CAP, GREASE PLASTIC REAR HUB	2530 99-792-2647 U1030/FRC4377 Z5394/FRC4377	2EA	X		LMH
004	BOLT, ISO M, STEEL, HEX HD, 10 MM BY 57.3 MM LG	5306 99-734-5822 U1030/RYG101010L Z5394/RYG101010L	10EA	X		LMH
005	WASHER, LOCK SPRING, STEEL, SINGLE TURN, ZINC PLATED, 10 MM ID, 15.90 MM OD, 2.50 MM THK	5310 99-138-9228 U1030/WL110001L Z5394/WL110001L	10EA	X		LMH
006	MEMBER, DRIVING HUB ASSEMBLY INT SPLINE BORE, 24T, 5 BOLT HOLES, 112.85 MM OD	2530 99-797-4659 U1030/FRC5806 Z5394/FRC5806	2EA	X		LMH
007	NUT, PLAIN, HEXAGON 16UN, 2B, STEEL, 1-5/8 IN SIZE, 2.050 IN W, A/F, 5/16 IN H	5310 99-849-8887 U1030/FRC8700 Z5394/FRC8700	4EA	X		LMH
008	WASHER, FLAT RD EXIT, DEE INT HOLE, 40 MM ID, 23 MM ID FLAT LG, 66 MM OD, 1 MM THK (MODIFY VIDE EMEI VEH G 297-13)	5310 99-722-1722 U1030/FRC8002 Z5394/FRC8002	2EA	X		LMH
009	SPACER, RING STEEL, BONDED RUBBER, 42.0 MM ID, 62.0 MM OD, 10.0 MM THK (MODIFY VIDE EMEI VEH G 297-13)	5365 99-722-1724 U1030/FRC8227 Z5394/FRC8227	2EA	X		LMH
010	SEAL, PLAIN ENCASED, HUB OUTER REAR (MODIFY VIDE EMEI VEH G 297-13)	5330 99-722-1723 U3472/FRC8222 Z5394/FRC8222	2EA	X		LMH
011	BEARING, ROLLER, TAPERED (INCLUDES JC 902 AND JC 903, MODIFY VIDE EMEI VEH G 297-13)	3110 00-789-1842 60038/LM603049LM603011 Z5394/RTC3429	4EA	A		LMH

\* GRADE OF REPAIR (LIGHT, MEDIUM OR HEAVY)



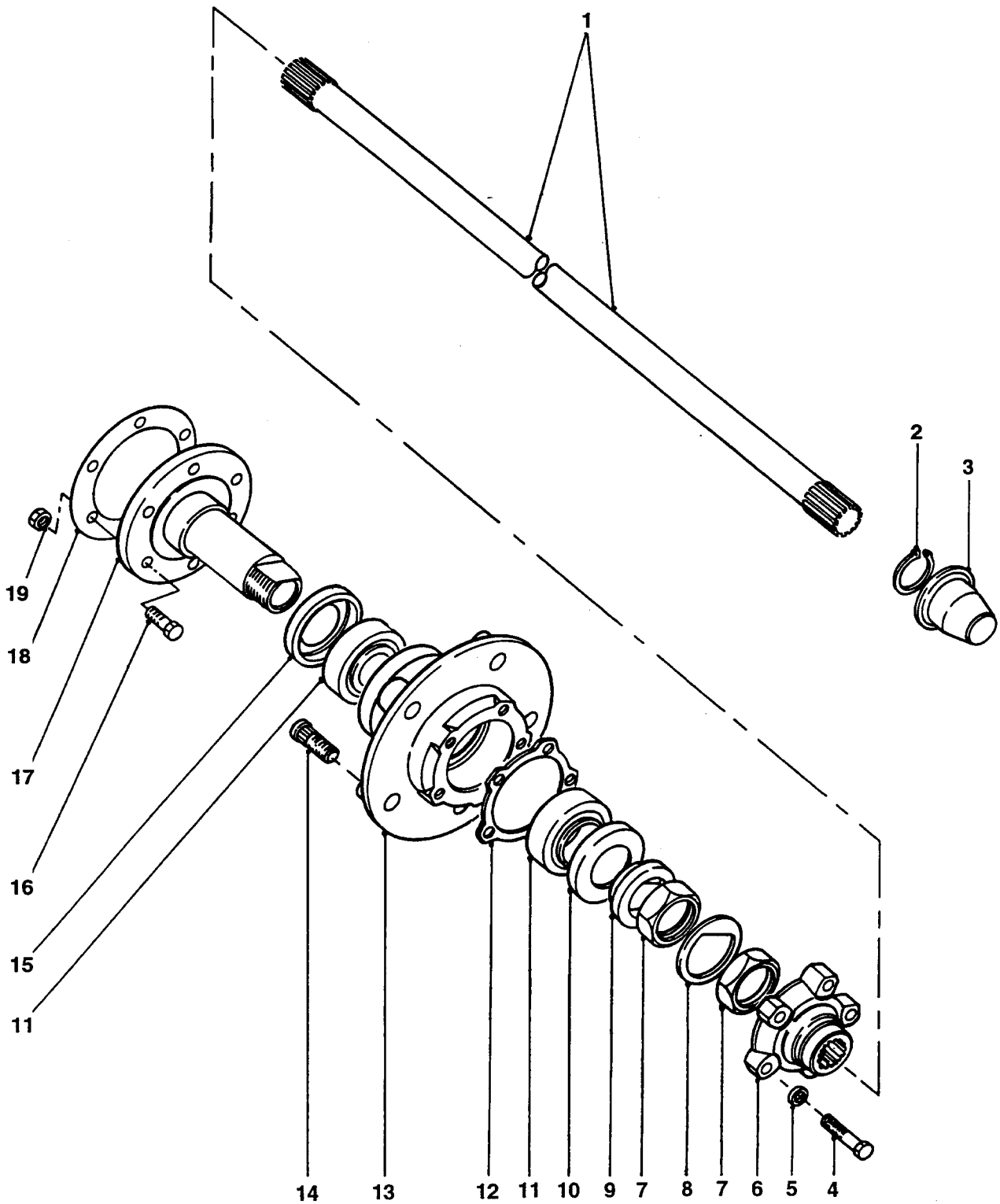

**INTERMEDIATE AND REAR AXLE SHAFT  
AND HUB**

GROUP JC  
TITLE INTERMEDIATE AND REAR AXLE SHAFT AND HUB

ITEM NO	DESIGNATION	NSN MANUFACTURER CODE/PART NO SUPPLIER CODE/PART NO	NO OFF	U	E	L*
				I	P	H*
902	CUP, BEARING (ALSO PART OF JC 011)	U1030/561845 Z5394/R561845	4			
903	CONE, BEARING (ALSO PART OF JC 011)	U1030/561844 Z5394/R561844	4			
012	GASKET FIBRE, RD SHAPE, 79 MM ID, 113.5 MM OD, 0.31 MM THK, 5 BOLT HOLES (MODIFY VIDE EMEI VEH G 297-13)	5330 99-797-4662 U1030/FRC3988 Z5394/FRC3988	2EA	X		LMH
013	HUB, WHEEL, VEHICULAR DISC, LESS BEARINGS AND STUDS (MODIFY VIDE EMEI VEH G 297-13, DISC BRAKE TYPE)	2530 66-128-6135 Z5394/AYG7350 Z5394/AYG7350	4EA	X		LMH
904	HUB, WHEEL C/W 5 WHEEL STUDS, LESS BEARINGS (INCLUDES JC 013 AND JC 014, DRUM BRAKE TYPE)	2530 99-722-1721 Z5394/FRC8555 Z5394/FRC8555	4AY	A		LMH
014	BOLT, RIBBED NECK ISOMETRIC STEEL ROD, HEAD MIN, 1.5, THD 1.75 IN LG (MODIFY VIDE EMEI VEH G 297-13)	5306 99-797-4658 U1030/FRC6137 Z5394/FRC6137	10EA	X		
015	SEAL, PLAIN ENCASED HUB SEAL (MODIFY VIDE EMEI VEH G 297-13)	5330 99-522-0987 U1030/FTC4785 Z5394/FTC4785	2EA	X		LMH
016	BOLT, HEX. HEAD, BEARING SLEEVE HUB TO AXLE CASE (QUANTITY 8 FOR VEHICLES WITH REAR DISC BRAKES, MODIFY VIDE EMEI VEH G 297-13)	U1030/FRC7257 Z5394/FRC7257	12			
905	BOLT, HEX HD, HIGH TENSILE, 10 MM DIA, 55 MM LG, ZINC PLATED (USED ON VEHICLES WITH REAR DISC BRAKES ONLY, MODIFY VIDE EMEI VEH G 297-13)	U1030/BX110111 Z5394/BX110111	4			
017	HUB, BEARING SLEEVE	U1030/FRC8540 Z5394/FRC8540	2			
018	GASKET (MODIFY VIDE EMEI VEH G 297-13)	5330 99-549-7486 U1030/FTC3649 Z5394/FTC3649	2EA	X		LMH

\* GRADE OF REPAIR (LIGHT, MEDIUM OR HEAVY)

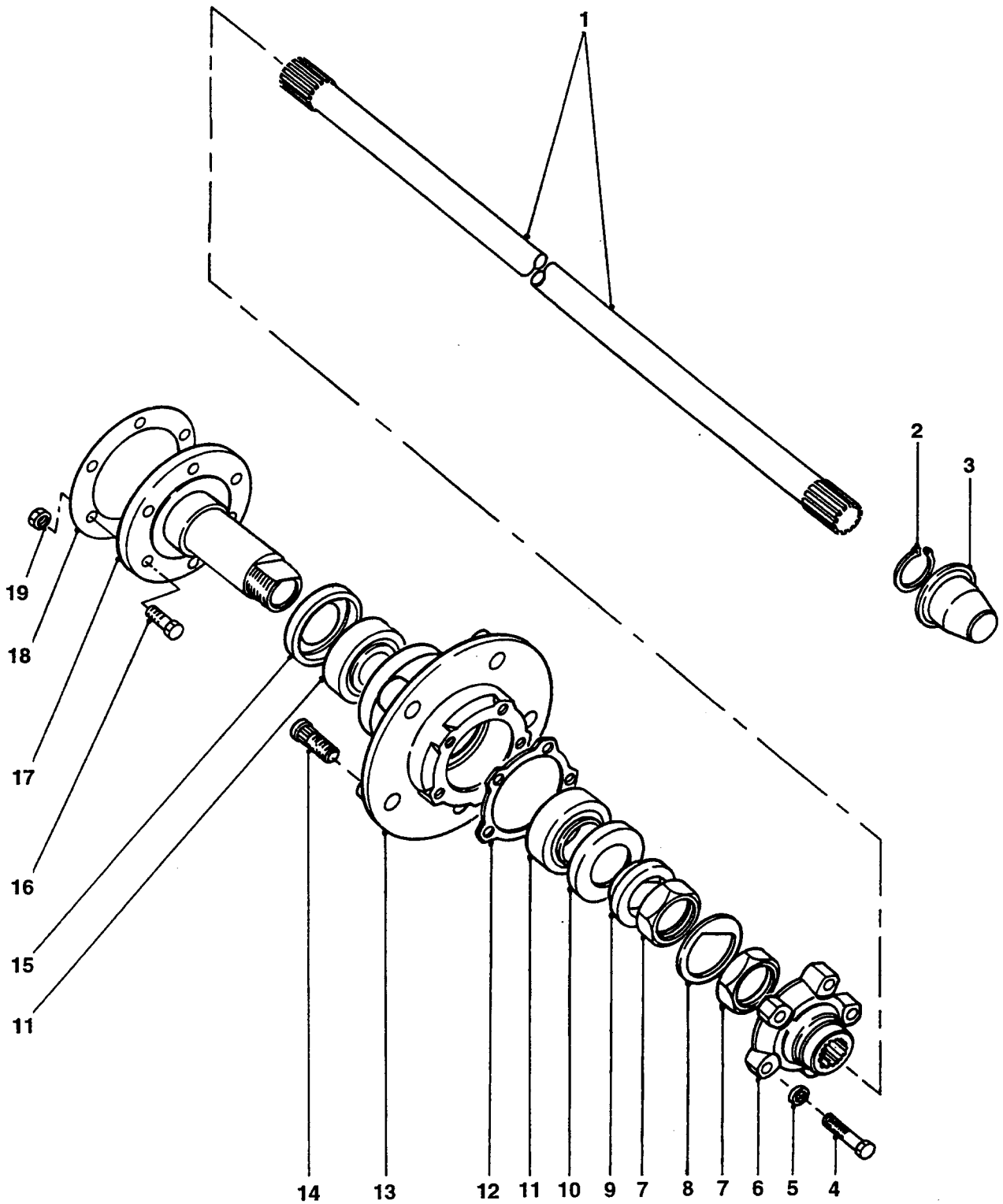

**INTERMEDIATE AND REAR AXLE SHAFT  
AND HUB**

GROUP JC  
 TITLE INTERMEDIATE AND REAR AXLE SHAFT AND HUB

ITEM NO	DESIGNATION	NSN MANUFACTURER CODE/PART NO SUPPLIER CODE/PART NO	NO OFF	U O I	R X P	L* M* H*
019	NUT, HEX, NYLON INSERT, 10 MM COARSE THD, STEEL, MEDIUM TENSILE, ZINC PLATED (MODIFY VIDE EMEI VEH. G 297-13)	Z5394/NY110047L Z5394/NY110047L	12			

\* GRADE OF REPAIR (LIGHT, MEDIUM OR HEAVY)

**GROUP K**

**02185**

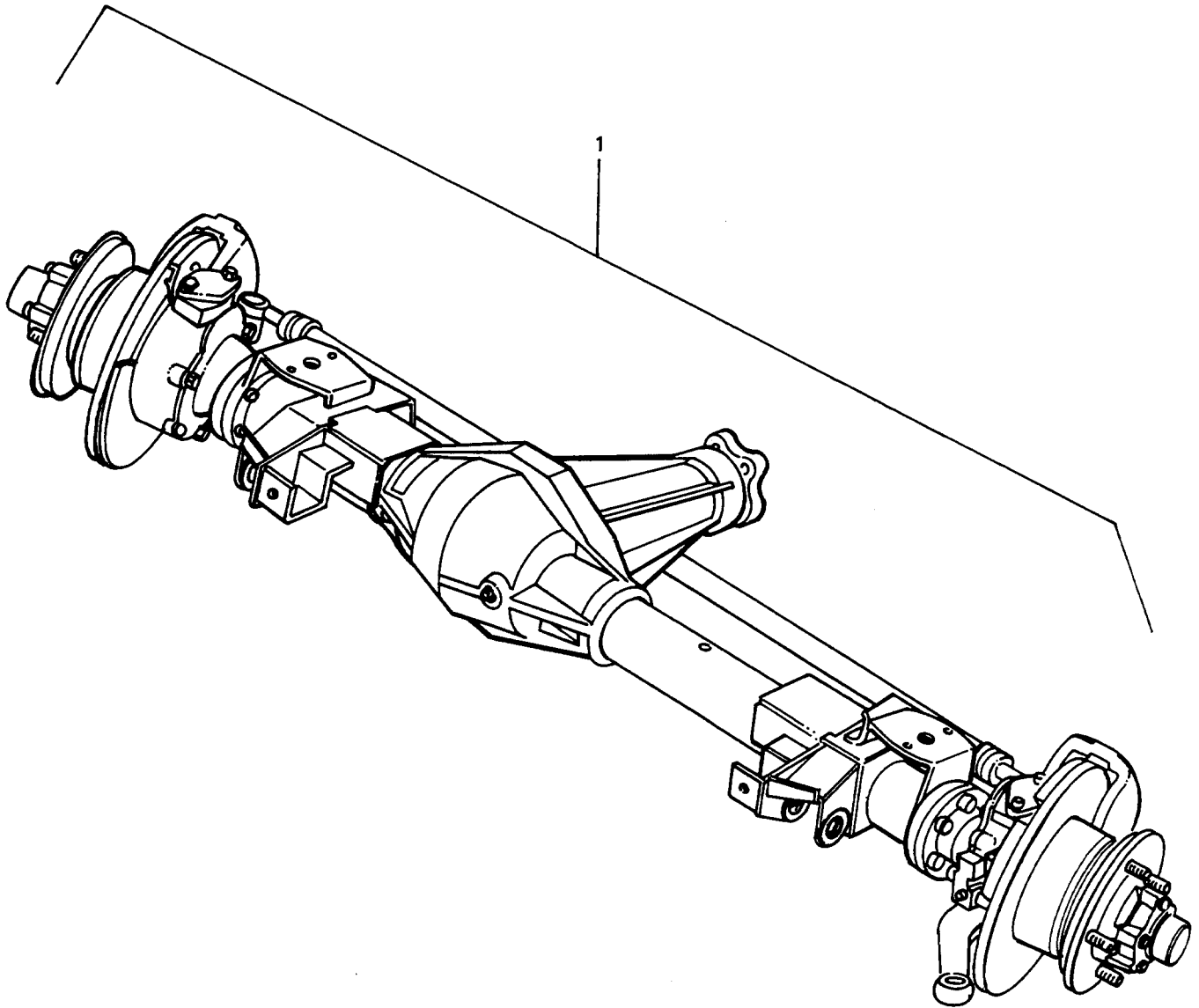

**FRONT AXLE ASSEMBLY**

GROUP K  
 TITLE FRONT AXLE ASSEMBLY

ITEM NO	DESIGNATION	NSN MANUFACTURER CODE/PART NO SUPPLIER CODE/PART NO	NO OFF	U O I	E X P	L* M* H*
001	AXLE ASSEMBLY, AUTOMOTIVE, DRIVING 6X6 FRONT, C/W CONTAINER	2520 66-128-4251 Z5394/AYG4317 Z5394/AYG4317	1	AY	R	MH

\* GRADE OF REPAIR (LIGHT, MEDIUM OR HEAVY)

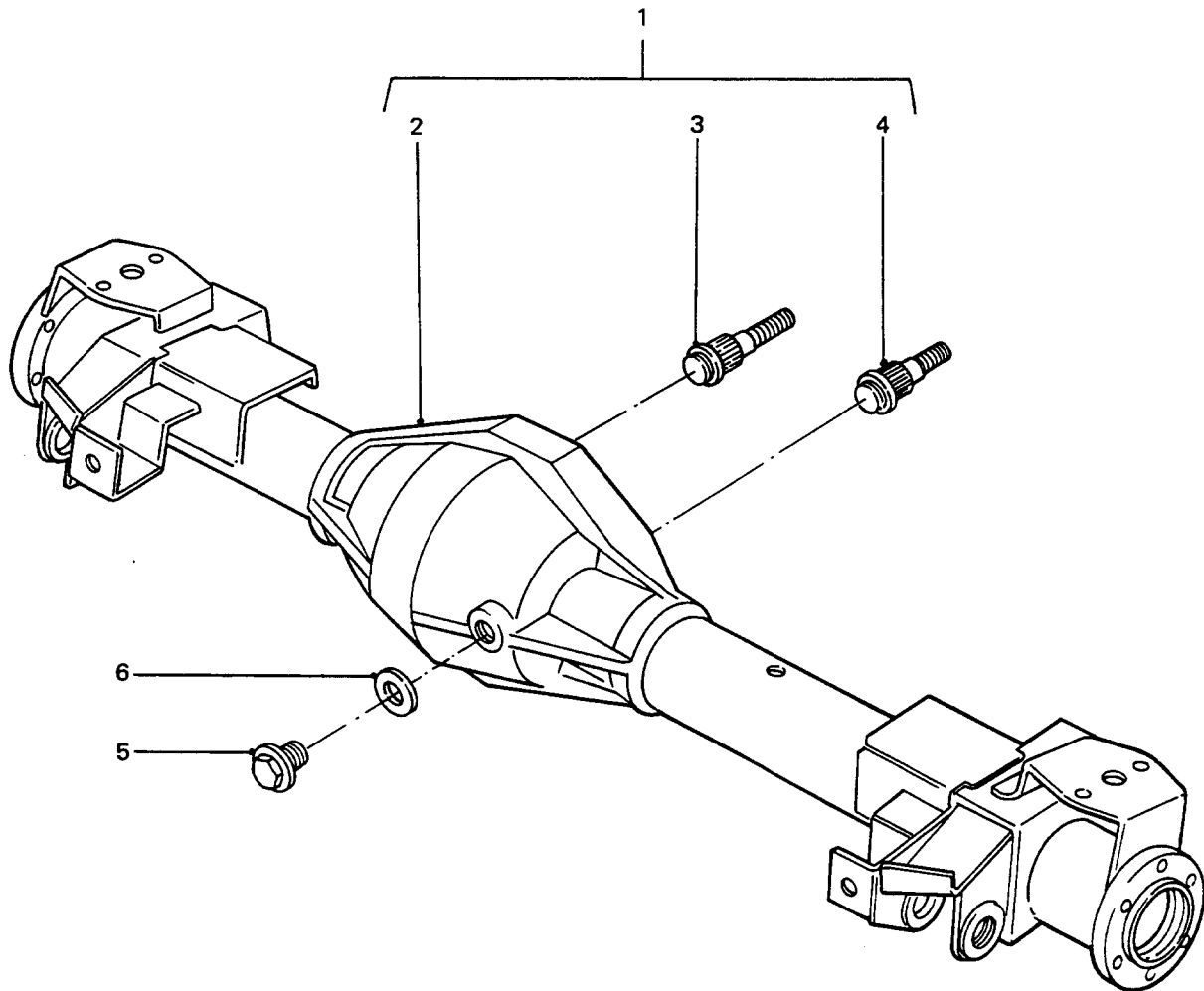

**FRONT AXLE HOUSING**

GROUP KA  
TITLE FRONT AXLE HOUSING

ITEM NO	DESIGNATION	NSN MANUFACTURER CODE/PART NO SUPPLIER CODE/PART NO	NO OFF	U I	E P	L* M* H*
001	HOUSING, FRONT AXLE AND STUD ASSEMBLY (INCLUDES KA 002 TO KA 006)	U1030/AYG4316 Z5394/AYG4316	1			
002	CASE, FRONT AXLE (USE KA 001)	/NIL /NIL	1			
003	STUD, WHEEL STEEL, UNF, 3/8 IN. BY 1-1/8 IN. LG, 1-59/64 IN. O/A LG (ALSO PART OF KA 001)	2530 99-810-2125 U1030/561196 Z5394/R561196	6EA	X		MH
004	STUD, WHEEL UNF, STEEL, 1ST END THD 3/8 IN. INF/MALE, 2ND END 9/16 IN. OD (ALSO PART OF KA 001)	2530 99-806-7851 U1030/561195 Z5394/R561195	4EA	X		MH
005	PLUG, MACHINE THREAD DIFFERENTIAL OIL FILLER (ALSO PART OF KA 001)	4730 99-874-0243 U1030/533358 Z5394/R533358	2EA	X		LMH
006	WASHER, FLAT FIBRE, 36 MM OD BY 25 MM ID (ALSO PART OF KA 001)	5310 99-747-2708 K4284/FRC4835 Z5394/FRC4835	1EA	X		LMH

\* GRADE OF REPAIR (LIGHT, MEDIUM OR HEAVY)



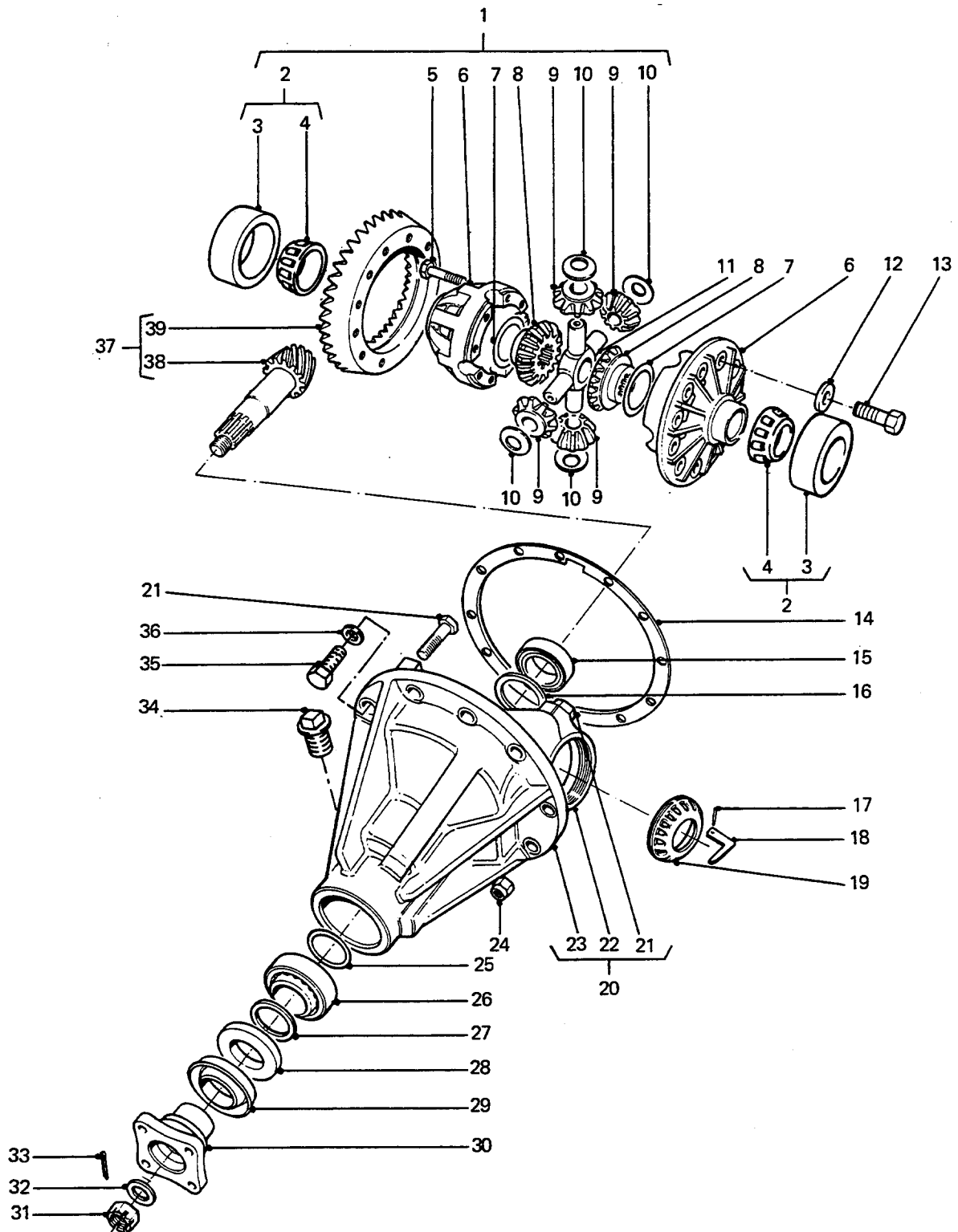

**DIFFERENTIAL ASSEMBLY—FRONT**

GROUP KB  
 TITLE DIFFERENTIAL ASSEMBLY - FRONT

ITEM NO	DESIGNATION	NSN MANUFACTURER CODE/PART NO SUPPLIER CODE/PART NO	NO OFF	U	E	L*
				I	P	H*
001	DIFFERENTIAL, DRIVING AXLE FRONT, 4.7:1 RATIO (INCLUDES KB 901 TO KB 013, KB 015 TO KB 020, KB 025 TO KB 033 AND KB 037)	2520 66-144-6240 U1030/FTC110 Z5394/FTC110	1	EA	X	MH
901	LABEL, IDENTIFICATION, "4.70"	U1030/FRC6311 Z5394/FRC6311	1			
002	BEARING ASSEMBLY, DIFFERENTIAL, CUP AND CONE, TAPERED ROLLER (INCLUDES KB 003 AND KB 004)	Z0992/LM102910-LM102949 Z5394/RTC3095	2			
003	CUP (ALSO PART OF KB 002)	60038/LM102910 Z0992/LM102910	1			
004	CONE (ALSO PART OF KB 002)	60038/LM102949 Z0992/LM102949	1			
005	BOLT, DIFFERENTIAL CASE, HEX HD	U1030/FRC8188 Z5394/FRC8188	8			
006	CASE ASSEMBLY, DIFFERENTIAL	U1030/FRC8625 Z5394/FRC8625	1			
007	WASHER, THRUST, DIFFERENTIAL SIDE GEARS	U1030/FRC8667 Z5394/FRC8667	2			
902	SET, DIFFERENTIAL PINION AND SIDE GEARS (INCLUDES KB 008 AND KB 009)	U1030/RTC4487 Z5394/RTC4487	1			
008	GEAR, SIDE, DIFFERENTIAL (ALSO PART OF KB 902)	U1030/FRC8190 Z5394/FRC8190	2			
009	PINION, DIFFERENTIAL (ALSO PART OF KB 902)	U1030/599944 Z5394/R599944	4			
010	WASHER, THRUST, DIFFERENTIAL PINION	U1030/FRC8191 Z5394/FRC8191	4			

\* GRADE OF REPAIR (LIGHT, MEDIUM OR HEAVY)

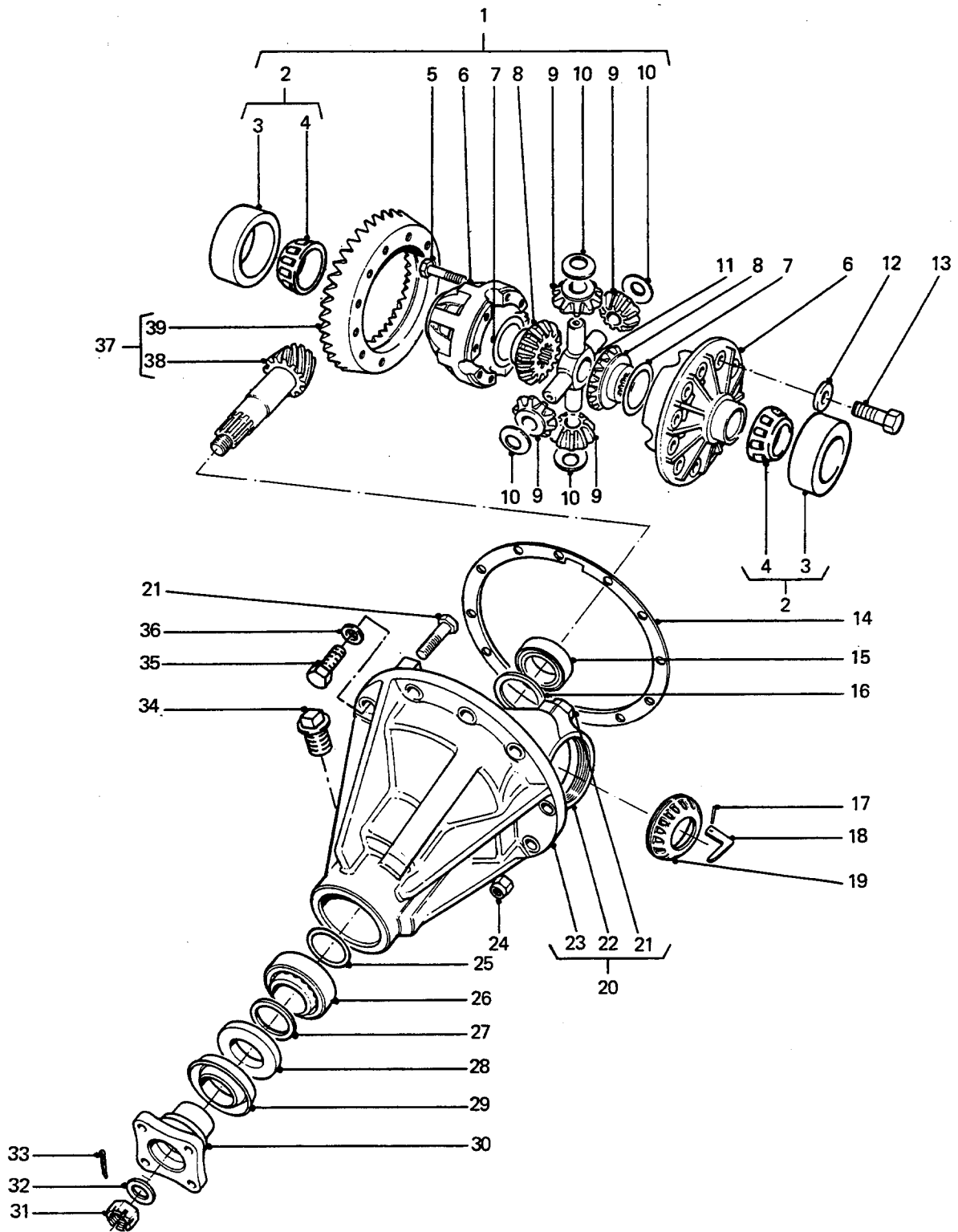

**DIFFERENTIAL ASSEMBLY—FRONT**

GROUP KB  
 TITLE DIFFERENTIAL ASSEMBLY - FRONT

ITEM NO	DESIGNATION	NSN MANUFACTURER CODE/PART NO SUPPLIER CODE/PART NO	NO	U	E	L*
				OFF	X	M*
				I	P	H*
011	CROSS-PIN, DIFFERENTIAL	U1030/FRC8189 Z5394/FRC8189	1			
012	WASHER, CROWN WHEEL BOLT, FLAT, 8 MM ID, 16 MM OD, 2 MM THK, BRIGHT STEEL, MACHINE FINISH	U1030/593693 Z5394/R593693	10			
013	BOLT, CROWN WHEEL TO CASE, HEX HD	U1030/593692 Z5394/R593692	10			
014	GASKET PAPER, 201.6 MM ID, 246 MM OD, 14 BY 10.3 MM DIA HOLES	5330 66-128-4545 Z5394/R07316A Z5394/R07316A	1	EA	X	MH
015	BEARING ASSEMBLY, PINION HEAD, CUP AND CONE, TAPERED ROLLER	U1030/539706 Z5394/R539706	1			
016	SPACER, RING, STEEL, 2-5/8 IN ID, 3-7/32 IN OD, 0.038 IN THK (USE AS REQUIRED)	U1030/549230 Z5394/R549230	1			
903	SPACER, RING, STEEL, 2-5/8 IN ID, 3-7/32 IN OD, 0.040 IN THK (USE AS REQUIRED)	U1030/549232 Z5394/R549232	1			
904	SPACER, RING, STEEL, 2-5/8 IN ID, 3-7/32 IN OD, 0.042 IN THK (USE AS REQUIRED)	U1030/549234 Z5394/R549234	1			
905	SPACER, RING, STEEL, 2-5/8 IN ID, 3-7/32 I OD, 0.044 IN THK (USE AS RQUIRED)	U1030/549236 Z5394/R549236	1			
906	SPACER, RING, STEEL, 2-5/8 IN ID, 3-7/32 IN OD, 0.046 IN THK (USE AS REQUIRED)	U1030/549238 Z5394/R549238	1			
907	SPACER, RING, STEEL, 2-5/8 IN ID, 3-7/32 IN OD, 0.048 IN THK (USE AS REQUIRED)	U1030/549240 Z5394/R549240	1			
908	SPACER, RING, STEEL, 2-5/8 IN ID, 3-7/32 IN OD, 0.050 IN THK (USE AS REQUIRED)	U1030/549242 Z5394/R549242	1			

\* GRADE OF REPAIR (LIGHT, MEDIUM OR HEAVY)

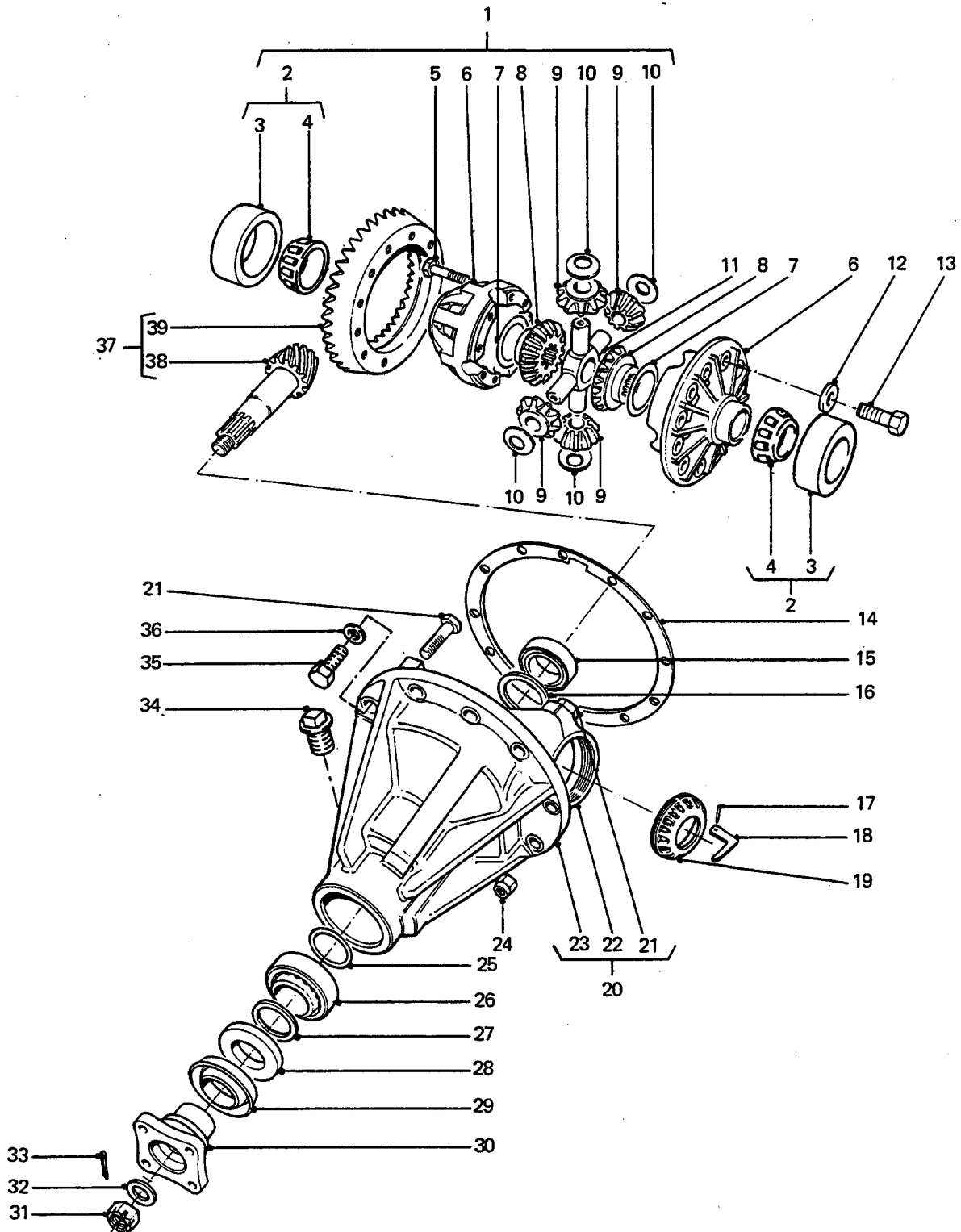

**DIFFERENTIAL ASSEMBLY—FRONT**

GROUP KB  
 TITLE DIFFERENTIAL ASSEMBLY - FRONT

ITEM NO	DESIGNATION	NSN MANUFACTURER CODE/PART NO SUPPLIER CODE/PART NO	NO	U	E	L*
			OFF	O	X	M*
			I	P	H*	
909	SPACER, RING, STEEL, 2-5/8 IN ID, 3-7/32 IN OD, 0.052 IN THK (USE AS REQUIRED)	U1030/549244 Z5394/R549244	1			
910	SPACER, RING, STEEL. 2-5/8 IN ID, 3-7/32 IN OD, 0.054 IN THK (USE AS REQUIRED)	U1030/549246 Z5394/R549246	1			
911	SPACER, RING, STEEL, 2-5/8 IN ID, 3-7/32 IN OD, 0.056 IN THK (USE AS REQUIRED)	U1030/549248 Z5394/R549248	1			
912	SPACER, RING, STEEL, 2-5/8 IN ID, 3-7/32 IN OD, 0.058 IN THK (USE AS REQUIRED)	U1030/549250 Z5394/R549250	1			
913	SPACER, RING, STEEL, 2-5/8 IN ID, 3-7/32 IN OD, 0.060 IN THK (USE AS REQUIRED)	U1030/549252 Z5394/R549252	1			
914	SPACER, RING, STEEL, 2-5/8 IN ID, 3-7/32 IN OD, 0.062 IN THK (USE AS REQUIRED)	U1030/576236 Z5394/R576236	1			
915	SPACER, RING, STEEL, 2-5/8 IN ID, 3-7/32 IN OD, 0.063 IN THK (USE AS REQUIRED)	U1030/576237 Z5394/R576237	1			
916	SPACER, RING, STEEL, 2-5/8 IN ID, 3-7/32 IN OD, 0.064 IN THK (USE AS REQUIRED)	U1030/576238 Z5394/R576238	1			
917	SPACER, RING, STEEL, 2-5/8 IN ID, 3-7/32 IN OD, 0.065 IN THK (USE AS REQUIRED)	U1030/576239 Z5394/R576239	1			
017	PIN, SPRING	U1030/576159 Z5394/R576159	2			
018	TAB, LOCKING, SPECIAL, "C" SHAPE, 5 MM DIA HOLE	U1030/FRC5661 Z5394/FRC5661	2			

\* GRADE OF REPAIR (LIGHT, MEDIUM OR HEAVY)

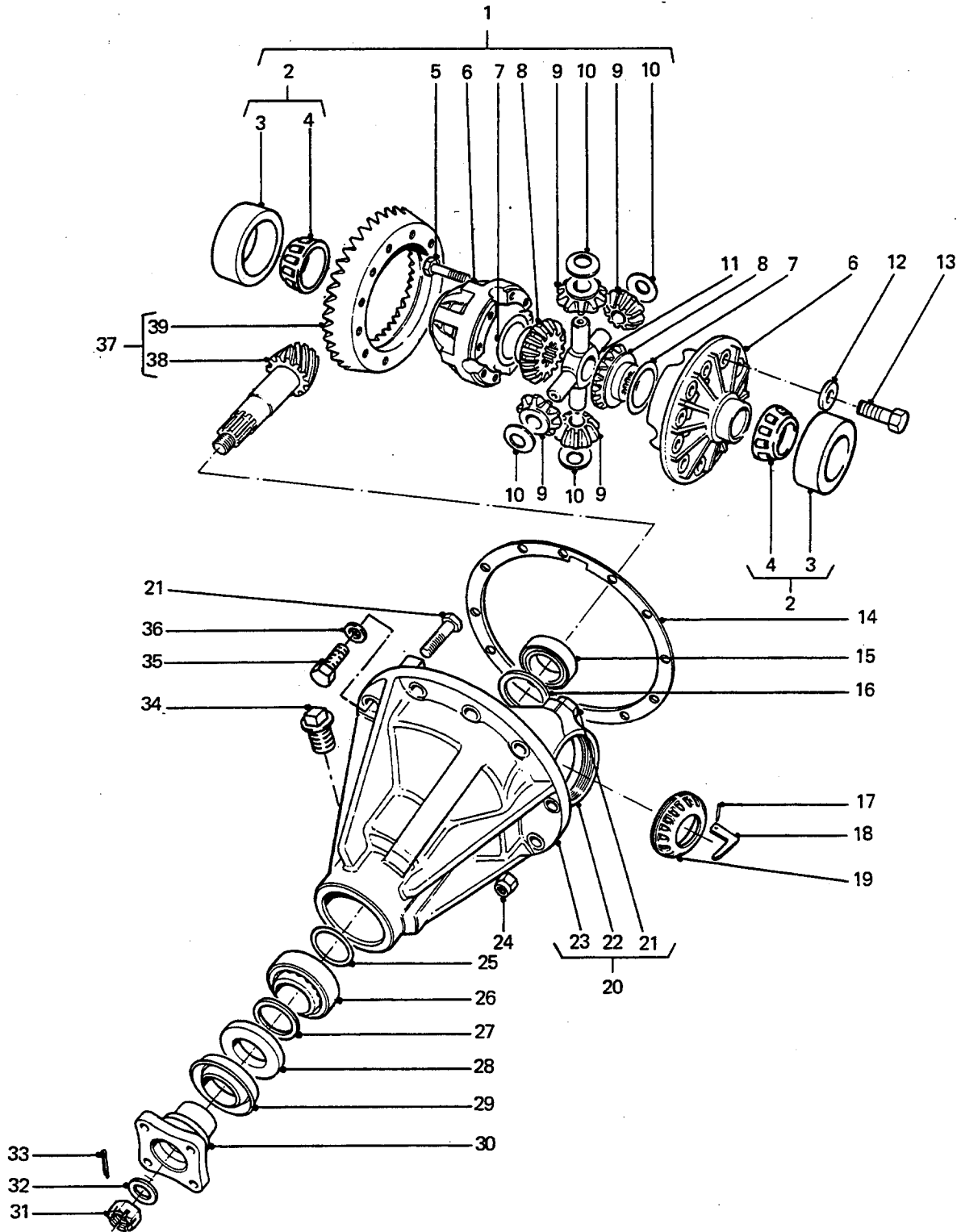

**DIFFERENTIAL ASSEMBLY—FRONT**

GROUP KB  
 TITLE DIFFERENTIAL ASSEMBLY - FRONT

ITEM NO	DESIGNATION	NSN MANUFACTURER CODE/PART NO SUPPLIER CODE/PART NO	NO OFF	U	E	L*
				I	P	H*
019	RING, LOCKING	U1030/FTC4210 Z5394/FTC4210	2			
020	HOUSING ASSEMBLY, PINION (INCLUDES KB 021 TO KB 023)	U1030/FRC5690 Z5394/FRC5690	1			
021	BOLT, PINION BEARING CAP, HEX HD (ALSO PART OF KB 020)	U1030/BH112101 Z5394/BH112101	4			
022	CAP, PINION BEARING (USE KB 020)	/NIL /NIL	2			
023	HOUSING, PINION (USE KB 020)	/NIL /NIL	1			
024	NUT, SELF-LOCKING, HEXAGON UNF, STEEL ZINC COATED, W/NYLON INSERT, 3/8 IN, 9/16 IN W A/F, 31/64 IN H 0/A	5310 99-943-4299 U1030/NY606041 Z5394/NY606041	6EA	X		MH
025	SHIM, 0.060 IN THK, STEEL (USE AS REQUIRED)	U1030/FRC1193 Z5394/FRC1193	1			
918	SHIM, 0.062 IN THK, STEEL (USE AS REQUIRED)	U1030/FRC1195 Z5394/FRC1195	1			
919	SHIM, 0.064 IN THK, STEEL (USE AS REQUIRED)	U1030/FRC1197 Z5394/FRC1197	1			
920	SHIM, 0.066 IN THK, STEEL (USE AS REQUIRED)	U1030/FRC1199 Z5394/FRC1199	1			
921	SHIM, 0.068 IN THK, STEEL (USE AS REQUIRED)	U1030/FRC1201 Z5394/FRC1201	1			
922	SHIM, 0.070 IN THK, STEEL (USE AS REQUIRED)	U1030/FRC1203 Z5394/FRC1203	1			
923	SHIM, 0.072 IN THK, STEEL (USE AS REQUIRED)	U1030/539718 Z5394/R539718	1			

\* GRADE OF REPAIR (LIGHT, MEDIUM OR HEAVY)



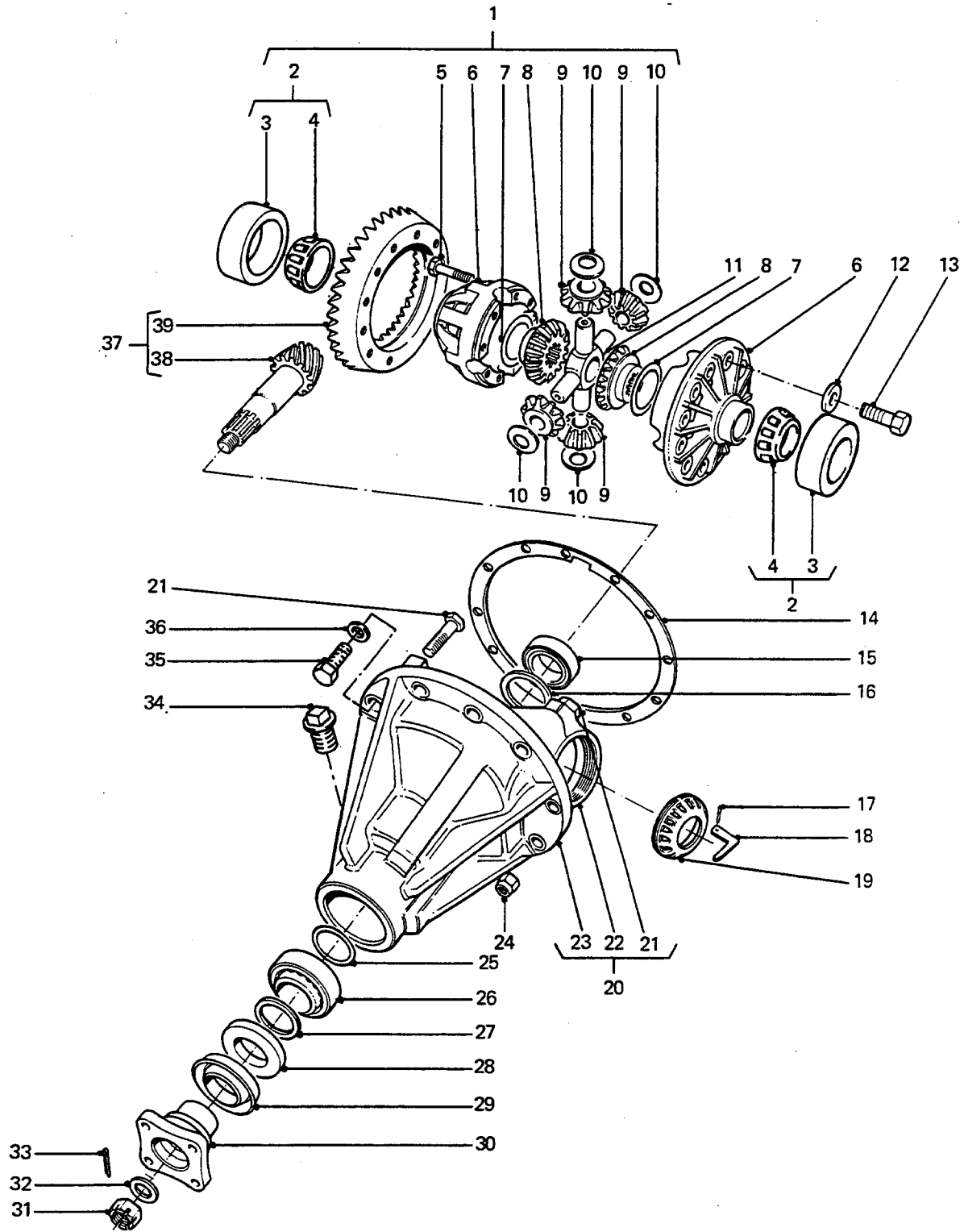

**DIFFERENTIAL ASSEMBLY—FRONT**

GROUP KB  
 TITLE DIFFERENTIAL ASSEMBLY - FRONT

ITEM NO	DESIGNATION	NSN MANUFACTURER CODE/PART NO SUPPLIER CODE/PART NO	NO	U	B	L*
				OFF	O	X
				I	P	H*
924	SHIM, 0.074 IN THK, STEEL (USE AS REQUIRED)	U1030/539720 Z5394/R539720	1			
925	SHIM, 0.076 IN THK, STEEL (USE AS REQUIRED)	U1030/539722 Z5394/R539722	1			
926	SHIM, 0.078 IN THK, STEEL (USE AS REQUIRED)	U1030/539724 Z5394/R539724	1			
026	BEARING ASSEMBLY, PINION TAIL, CUP AND CONE, TAPERED ROLLER	U1030/539707 Z5394/R539707	1			
027	SPACER, PINION TAIL BEARING	U1030/539745 Z5394/R539745	1			
028	SEAL, PLAIN ENCASED	5330 99-663-6053 U1030/FTC5258 Z5394/FTC5258	1EA	X		LMH
029	DEFLECTOR, DIRT AND LIQUID	2520 99-729-3009 U1030/FRC8154 Z5394/FRC8154	1EA	X		LMH
030	FLANGE, COMPANION, UNIVERSAL JOINT	2520 66-128-5718 U1030/FRC3002 Z5394/FRC3002	1EA	X		LMH
927	SPEEDI SLEEVE 300 SERIES STAINLESS STEEL, 1.753 IN MAX SHAFT DIA, 0.375 IN W ON SHAFT, 0.500 IN O/A W, 2.055 IN FLANGE DIA, 0.813 IN INSTALLATION DEPTH (FOR USE WITH KB 030)	3120 66-128-6395 80201/99172 ZT636/99172	1EA	X		LMH
031	NUT, SLOTTED, HEXAGON SPECIAL DRIVE	5310 99-849-8716 U1030/3259 Z5394/R3259	1EA	X		LMH
032	WASHER, FLAT, 1.5 IN. O.D., 0.636 IN. I.D., 0.218 IN. THICKNESS, STEEL.	U1030/90513454 Z5394/90513454	1			
033	PIN, COTTER, SPLIT PHOSPHATED, 1/8 IN NOM DIA, 1-1/4 IN LG	5315 99-944-0183 U1030/PS608101 Z5394/PS608101	1EA	X		LMH
034	PLUG, PIPE BSP, MALLEABLE IRON, SQ SOCKETDRIVE, 3/4 IN, MALE	4730 99-823-7480 U1030/608246 Z5394/R608246	1EA	X		LMH

\* GRADE OF REPAIR (LIGHT, MEDIUM OR HEAVY)

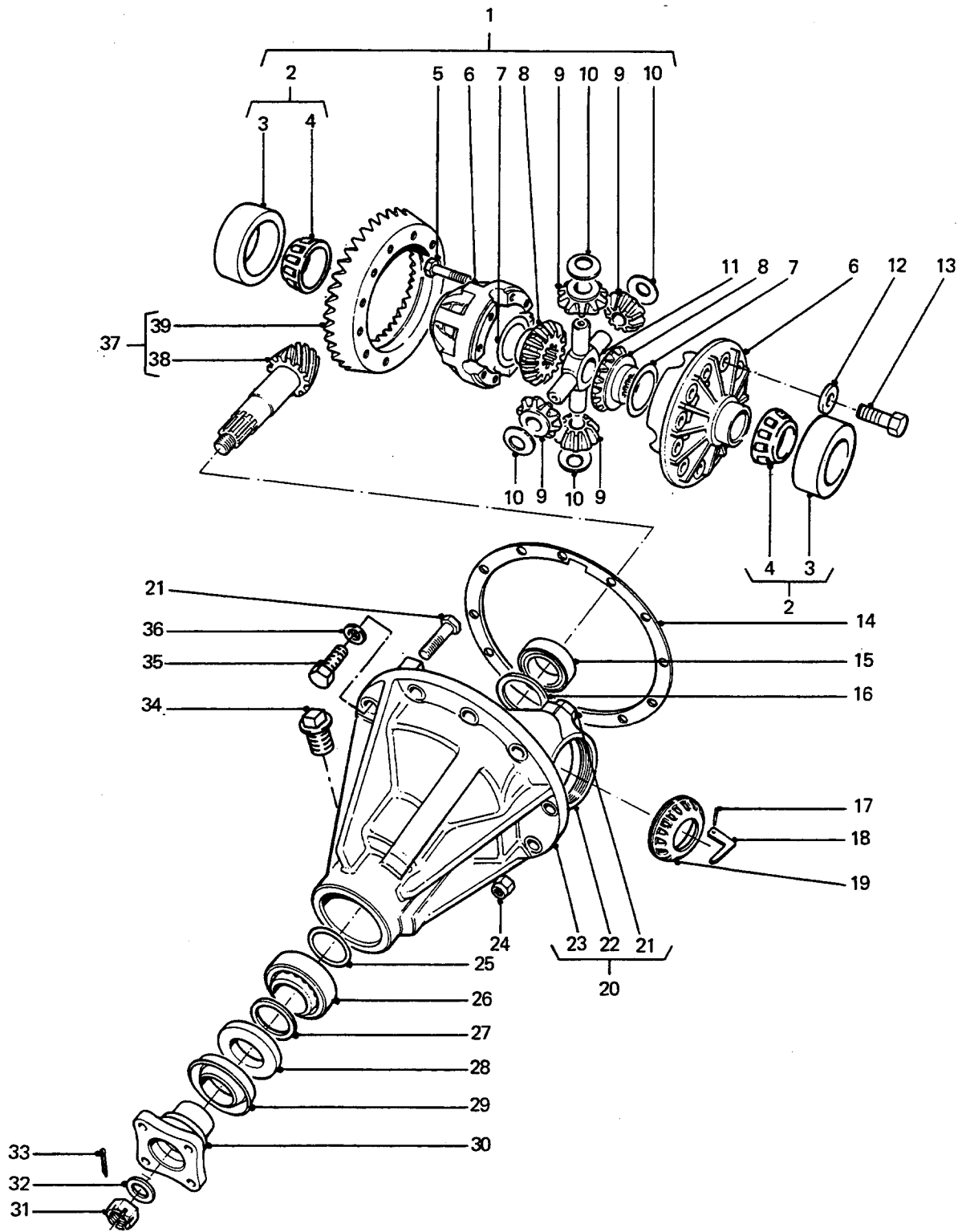

**DIFFERENTIAL ASSEMBLY—FRONT**

GROUP KB  
 TITLE DIFFERENTIAL ASSEMBLY - FRONT

ITEM NO	DESIGNATION	NSN MANUFACTURER CODE/PART NO SUPPLIER CODE/PART NO	NO OFF	U O	E X	L* M* H*
035	BOLT, PINION HOUSING TO FRONT AXLE HOUSING, HEX HD, HIGH TENSILE, 3/8 IN UNF THD, 1-1/4 IN LG, ZINC PLATED	U1030/BX606101 Z5394/BX606101	4			
036	WASHER, LOCK, SINGLE COIL, RECTANGULAR SECTION, 3/8 IN ID, ZINC PLATED	U1030/WM600061 Z5394/WM600061	4			
037	CROWN WHEEL AND PINION, MATCHED PAIR (INCLUDES KB 038 AND KB 039)	U1030/FRC4029 Z5394/FRC4029	1			
038	PINION, SPIRAL BEVEL (USE KB 037.)	/NIL /NIL	1			
039	CROWN WHEEL (USE KB 037.)	/NIL /NIL	1			

\* GRADE OF REPAIR (LIGHT, MEDIUM OR HEAVY)

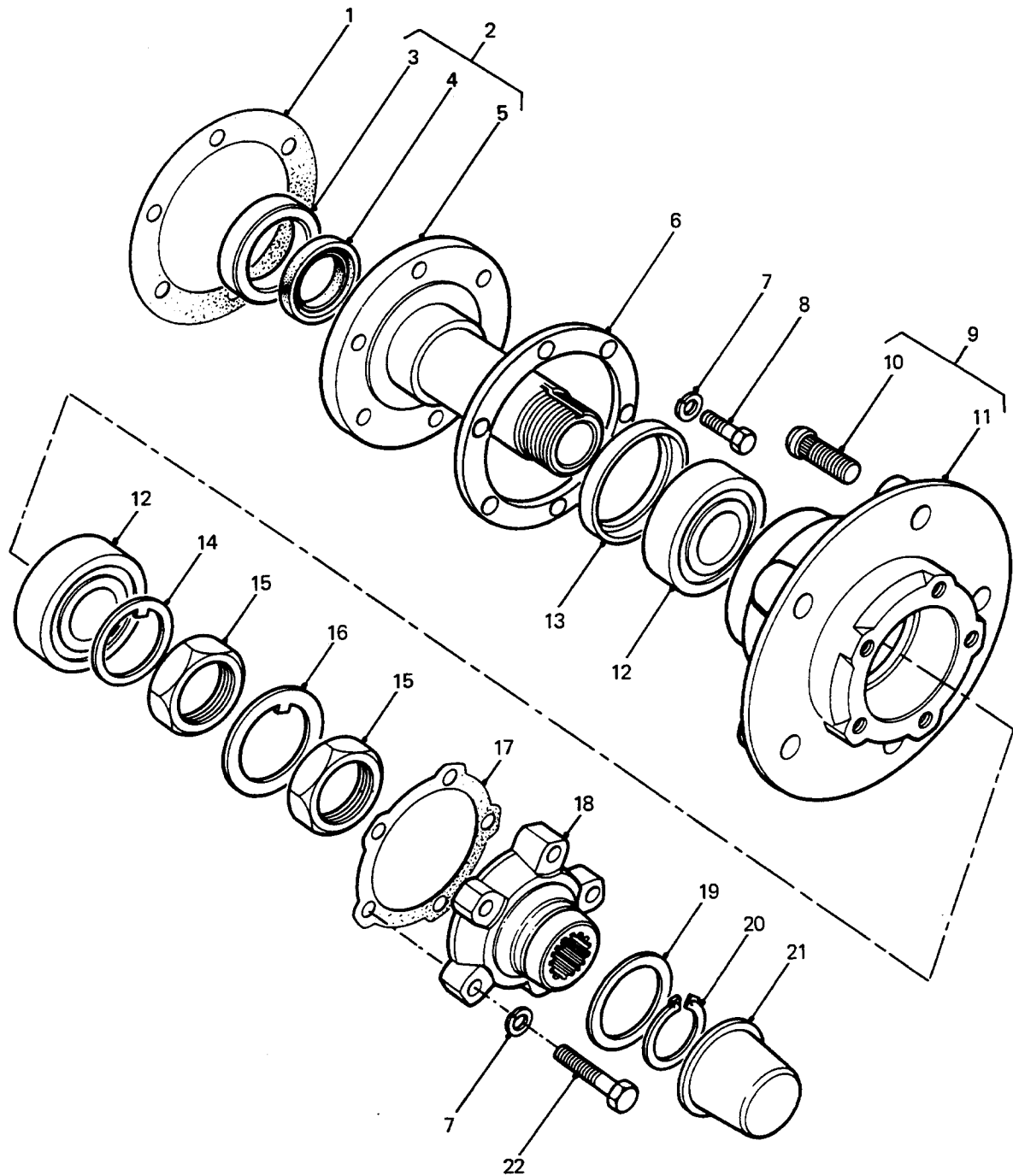

**FRONT AXLE HUB ASSEMBLY**

GROUP KC  
 TITLE FRONT AXLE HUB ASSEMBLY

ITEM NO	DESIGNATION	NSN MANUFACTURER CODE/PART NO SUPPLIER CODE/PART NO	NO	U	E	L*
			OFF	O	X	M*
				I	P	H*
001	GASKET PAPER, 97 MM APERTURE DIA, 141 MM OD, 0.25 MM THK, 6 BOLT HOLES 11 MM DIA	5330 66-139-2022 Z5394/FTC3648 Z5394/FTC3648	2EA		X	LMH
002	SPINDLE, WHEEL, DRIVING-NONDRIVING AXLE, STUB, C/W SEAL AND BUSH (INCLUDES KC 003 TO KC 005)	2530 99-797-7049 U1030/FRC4320 Z5394/FRC4320	2EA		X	LMH
003	BEARING, WASHER, THRUST STUB AXLE BUSH, 22.0 MM L, 32.0 MM OD, 28.0 MM ID, BRONZE (ALSO PART OF KC 002)	3120 99-797-7050 U1030/FRC4319 Z5394/FRC4319	2EA		X	LMH
004	SEAL, PLAIN ENCASED (ALSO PART OF KC 002)	5330 99-761-3040 U1030/FRC3099 Z5394/FRC3099	2EA		X	LMH
005	STUB AXLE (USE KC 002)	/NIL /NIL	2			
006	DEFLECTOR, DIRT AND LIQUID STEEL, 6.050 IN OD, 3.680 IN ID, 20 SWG THK, 6 HOLES	2530 99-797-7052 U1030/FRC2310 Z5394/FRC2310	1EA		X	MH
007	WASHER, LOCK, SPRING, STEEL, SINGLE TURN, ZINC PLATED, 10 MM ID, 15.90 MM OD, 2.50 MM THK	U1030/WL110001L Z5394/WL110001L	22			
008	SCREW, HEX HD, HIGH TENSILE, 10 MM COARSE THD, 25 MM LG, ZINC PLATED	U1030/SX110251 Z5394/SX110251	12			
009	HUB, WHEEL, VEHICULAR C/W 5 STUDS (INCLUDES KC 010 AND KC 011)	2530 99-797-7054 U1030/FRC6139 Z5394/FRC6139	2EA		A	LMH
010	BOLT, RIBBED NECK ISOMETRIC STEEL ROD, HEAD MIN, 1.5, THD 1.75 IN LG (ALSO PART OF KC 009)	5306 99-797-4658 U1030/FRC6137 Z5394/FRC6137	10EA		X	LMH
011	HUB (USE KC 009)	/NIL /NIL	2			
012	BEARING, ROLLER, TAPERED	3110 00-789-1842 60038/LM603049LM603011 Z5394/RTC3429	4EA		A	LMH

\* GRADE OF REPAIR (LIGHT, MEDIUM OR HEAVY)

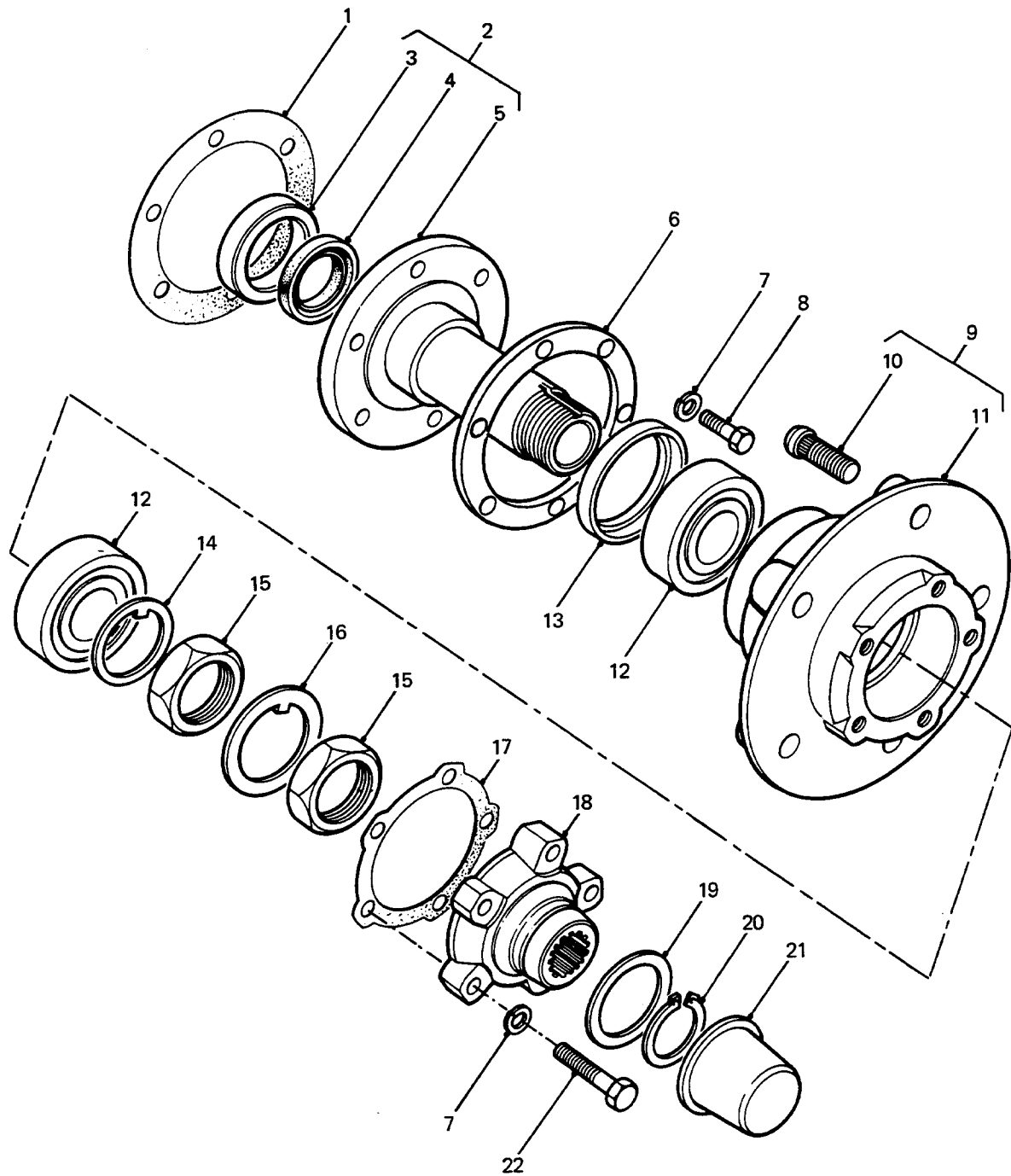

**FRONT AXLE HUB ASSEMBLY**

GROUP KC  
 TITLE FRONT AXLE HUB ASSEMBLY

ITEM NO	DESIGNATION	NSN MANUFACTURER CODE/PART NO SUPPLIER CODE/PART NO	NO	U	E	L*
			OFF	O	X	M*
			I	P		H*
013	SEAL, PLAIN ENCASED HUB SEAL	5330 99-522-0987 U1030/FTC4785 Z5394/FTC4785	2	EA	X	LMH
014	WASHER, KEY STEEL, 1 INT KEY, 1.630 IN ID, 2.250 IN OD	5310 99-849-8885 U1030/217352 Z5394/R217352	2	EA	X	LMH
015	NUT, PLAIN, HEXAGON 16UN, 2B, STEEL, 1-5/8 IN SIZE, 2.050 IN W, A/F, 5/16 IN H	5310 99-849-8887 U1030/FRC8700 Z5394/FRC8700	4	EA	X	LMH
016	WASHER, KEY FRONT HUB RETAINING	5310 99-849-8886 U1030/217353 Z5394/R217353	2	EA	X	LMH
017	GASKET FIBRE, RD SHAPE, 79 MM ID, 113.5 MM OD, 0.31 MM THK, 5 BOLT HOLES	5330 99-797-4662 U1030/FRC3988 Z5394/FRC3988	2	EA	X	LMH
018	MEMBER, DRIVING HUB ASSEMBLY INT SPLINE BORE, 24T, 5 BOLT HOLES, 112.85 MM OD	2530 99-797-4659 U1030/FRC5806 Z5394/FRC5806	2	EA	X	LMH
019	SHIM, STEEL, 0.45 MM THK (USE AS REQUIRED)	U1030/FRC6782 Z5394/FRC6782	1			
901	SHIM, STEEL, 0.60 MM THK (USE AS REQUIRED)	U1030/FRC6783 Z5394/FRC6783	1			
902	SHIM, STEEL, 0.75 MM THK (USE AS REQUIRED)	U1030/FRC6784 Z5394/FRC6784	1			
903	SHIM, STEEL, 0.90 MM THK (USE AS REQUIRED)	U1030/FRC6785 Z5394/FRC6785	1			
904	SHIM, STEEL, 1.05 MM THK (USE AS REQUIRED)	U1030/FRC6786 Z5394/FRC6786	1			
905	SHIM, STEEL, 1.20 MM THK (USE AS REQUIRED)	U1030/FRC6787 Z5394/FRC6787	1			
906	SHIM, STEEL, 1.35 MM THK (USE AS REQUIRED)	U1030/FRC6788 Z5394/FRC6788	1			
907	SHIM, STEEL, 1.50 MM THK (USE AS REQUIRED)	U1030/FRC6789 Z5394/FRC6789	1			

\* GRADE OF REPAIR (LIGHT, MEDIUM OR HEAVY)



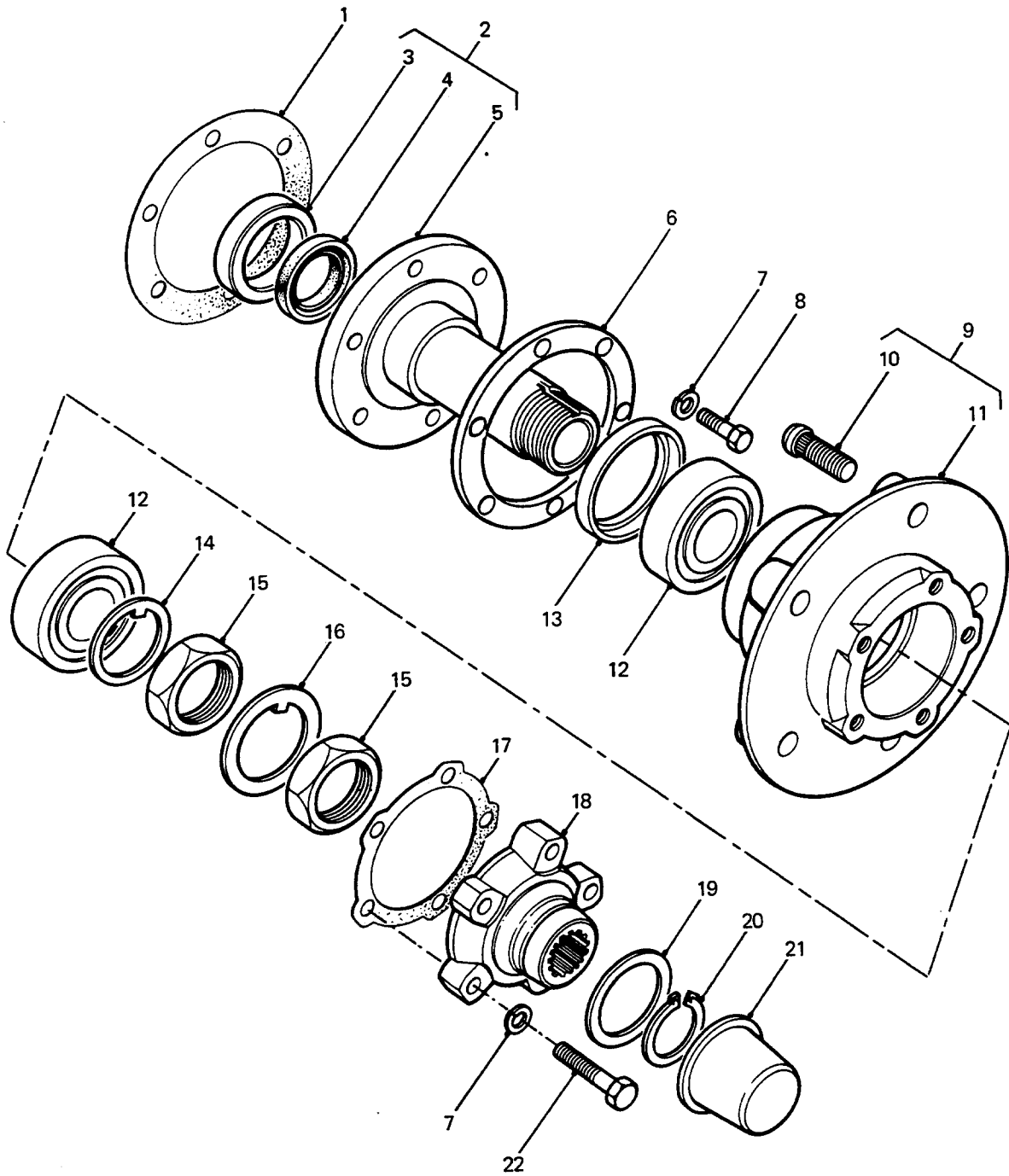

**FRONT AXLE HUB ASSEMBLY**

GROUP KC  
 TITLE FRONT AXLE HUB ASSEMBLY

ITEM NO	DESIGNATION	NSN MANUFACTURER CODE/PART NO SUPPLIER CODE/PART NO	NO OFF	U O	E X	L* M* H*
908	SHIM, STEEL, 1.65 MM THK (USE AS REQUIRED)	U1030/FRC6790. Z5394/FRC6790	1			
020	RING, RETAINING STEEL, CIRCLIP EXT, 31 MM SHAFT DIA, 1.53 MM THK	5365 99-809-6586 U1030/549473 Z5394/R549473	2	EA	X	LMH
021	CAP, GREASE PLASTIC REAR HUB	2530 99-792-2647 U1030/FRC4377 Z5394/FRC4377	2	EA	X	LMH
022	BOLT, ISOMETRIC, STEEL, HEX HD, 10 MM BY 57.3 MM LG	U1030/AFU1181 Z5394/AFU1181	10			

\* GRADE OF REPAIR (LIGHT, MEDIUM OR HEAVY)

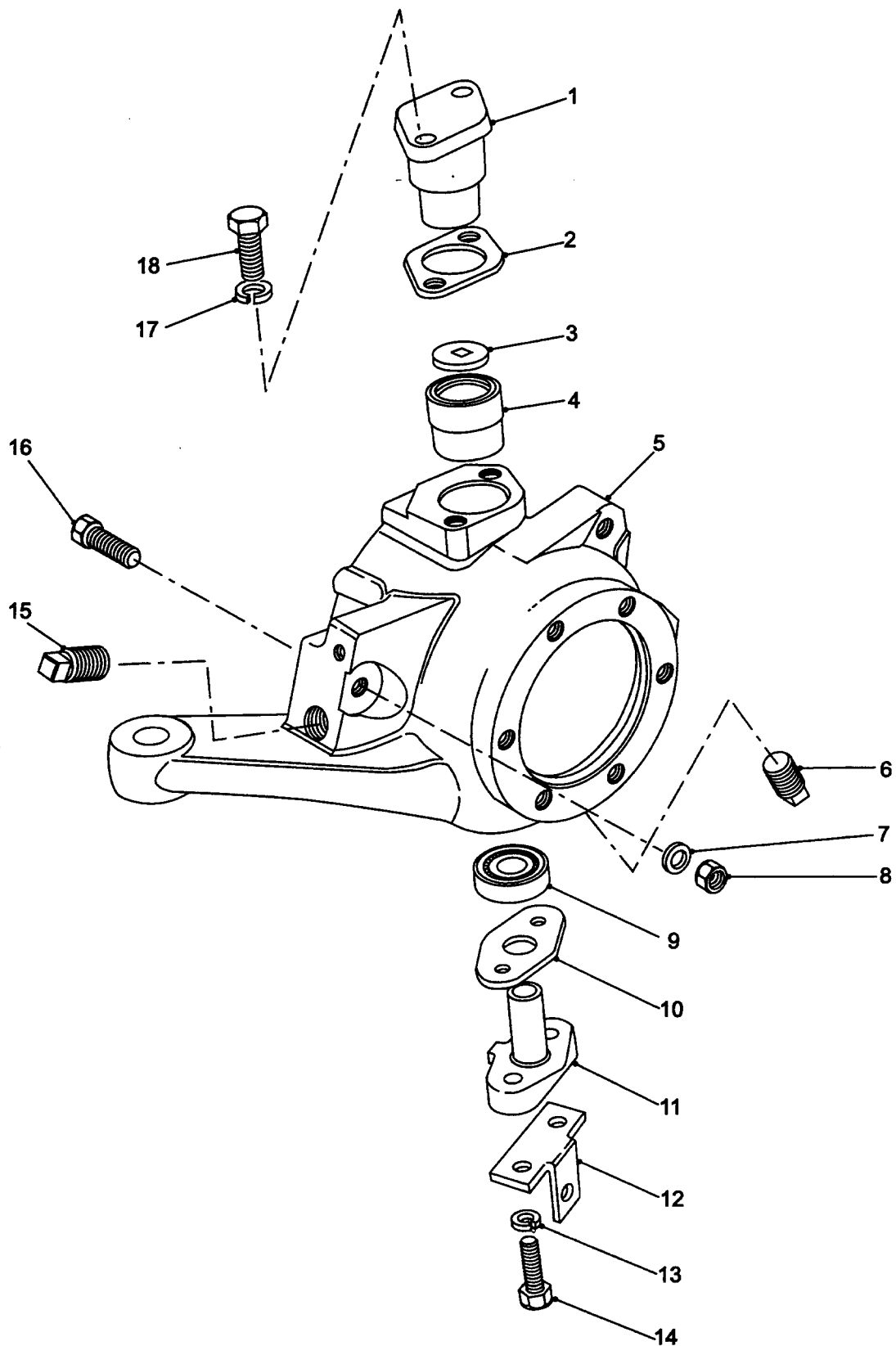

**SWIVEL PIN HOUSING**

GROUP KD  
 TITLE SWIVEL PIN HOUSING

ITEM NO	DESIGNATION	NSN MANUFACTURER CODE/PART NO SUPPLIER CODE/PART NO	NO OFF	U I	E P	L* M* H*
001	PIN, SWIVEL, UPPER	U1030/FRC3511 Z5394/FRC3511	2			
002	SHIM, STEEL, 0.075 MM THK (USE AS REQUIRED)	U1030/FRC2883 Z5394/FRC2883	1			
901	SHIM, KINGPIN 0.13 MM, STEEL (USE AS REQUIRED)	2530 99-797-7040 U1030/FRC2884 Z5394/FRC2884	1EA		X	MH
902	SHIM, STEEL, 0.25 MM THK (USE AS REQUIRED)	U1030/FRC2885 Z5394/FRC2885	1			
903	SPACER, PLATE 0.75 MM, STEEL (USE AS REQUIRED)	5365 99-788-7773 U1030/FRC2886 Z5394/FRC2886	1EA		X	MH
003	WASHER, THRUST, KINGPIN ASSEMBLY, 28.20 MM OD, 4.50 MM SQ CENTRE HOLE, 2.50 MM THK	2530 99-797-7038 U1030/FRC2906 Z5394/FRC2906	2EA		X	MH
004	BUSHING ASSEMBLY, KINGPIN UPPER KINGPIN BUSH AND HOUSING, 28.61 MM ID	2530 99-797-7037 U1030/FRC2916 Z5394/FRC2916	2EA		X	MH
005	HOUSING, SWIVEL PIN, RH	U1030/FTC2528 Z5394/FTC2528	1			
904	HOUSING, SWIVEL PIN, LH	U1030/FTC2529 Z5394/FTC2529	1			
006	PLUG, PIPE	4730 99-194-5268 U1030/3290 Z5394/R3290	2EA		A	LMH
007	WASHER, FLAT, RD, STEEL, 12 MM NOM BOLT SIZE, 24 MM OD, 2.50 MM THK	K4284/WA112081 Z5394/WA112081	2			
008	LOCKNUT M12	U1030/NT112041 Z5394/NT112041	2			
009	BEARING, ROLLER, TAPERED	3110 00-158-8385 60038/11590/11520 Z5394/R606666	2EA		X	MH

\* GRADE OF REPAIR (LIGHT, MEDIUM OR HEAVY)

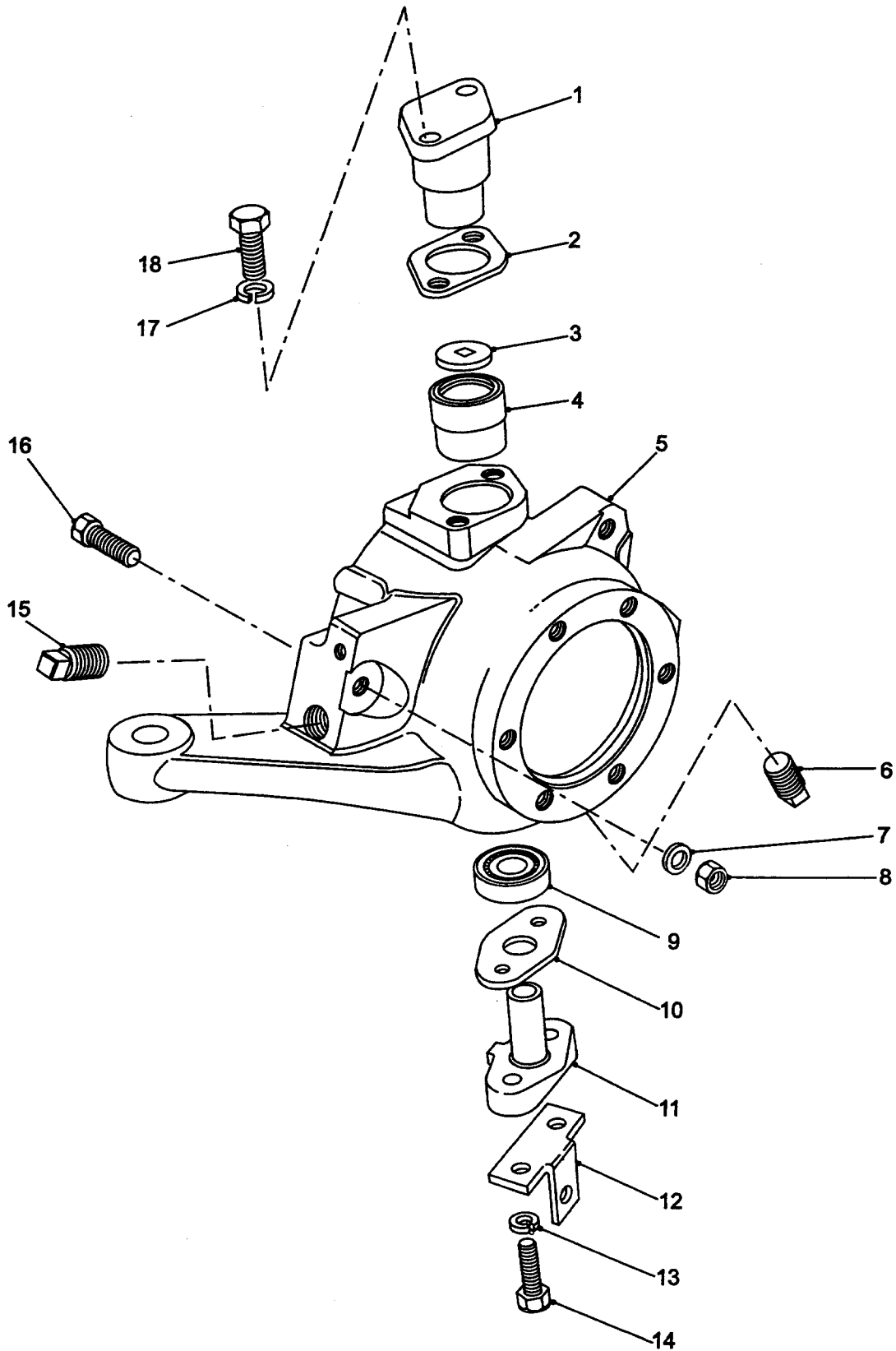

**SWIVEL PIN HOUSING**

GROUP KD  
 TITLE SWIVEL PIN HOUSING

ITEM NO	DESIGNATION	NSN MANUFACTURER CODE/PART NO SUPPLIER CODE/PART NO	NO	U	E	L*
			OFF	O	X	M*
			I	P		H*
010	GASKET JOINT, PAPER, 0.2 MM THK	5330 99-940-5914 Z5394/FTC3647 Z5394/FTC3647	2EA		X	MH
011	PIN, SWIVEL, LOWER	U1030/FRC2894 Z5394/FRC2894	2			
012	BRACKET, RETAINING, 1.5 MM THK, STEEL	U1030/FRC3725 Z5394/FRC3725	2			
013	WASHER, LOCK SPRING, STEEL, SINGLE TURN, SQUARE SECTION, ZINC PLATED, 8 MM BOLT SIZE	5310 99-138-9227 U1030/WL108001L Z5394/WM108001L	4EA		X	LMH
014	SCREW, CAP, HEXAGON HEAD METRIC, 6G, GRADE 8.8 STEEL, HEX HD, ZINC PLATED AND CHROMATED, 8 MM BY 30 MM LG	5305 99-122-5253 U1030/BH108061 Z5394/BH108061	4EA		X	LMH
015	PLUG, PIPE 17 MM DIA, 1.75 MM PITCH	4730 99-895-1621 U1030/3291L Z5394/R3291L	2EA		X	LMH
016	SCREW, HEX HD, M12, 50 MM LG	U1030/FTC4111 Z5394/FTC4111	2			
017	WASHER, LOCK SPRING, STEEL, SINGLE TURN, ZINC PLATED, 10 MM, 15.90 MM OD 2.50 MM THK	U1030/WL110001L Z5394/WL110001L	4			
018	BOLT, HEX HD, HIGH TENSILE, METRIC COARSE, 10 MM BY 35 MM LG, ZINC PLATED	U1030/BX110071 Z5394/BX110071	4			

\* GRADE OF REPAIR (LIGHT, MEDIUM OR HEAVY)

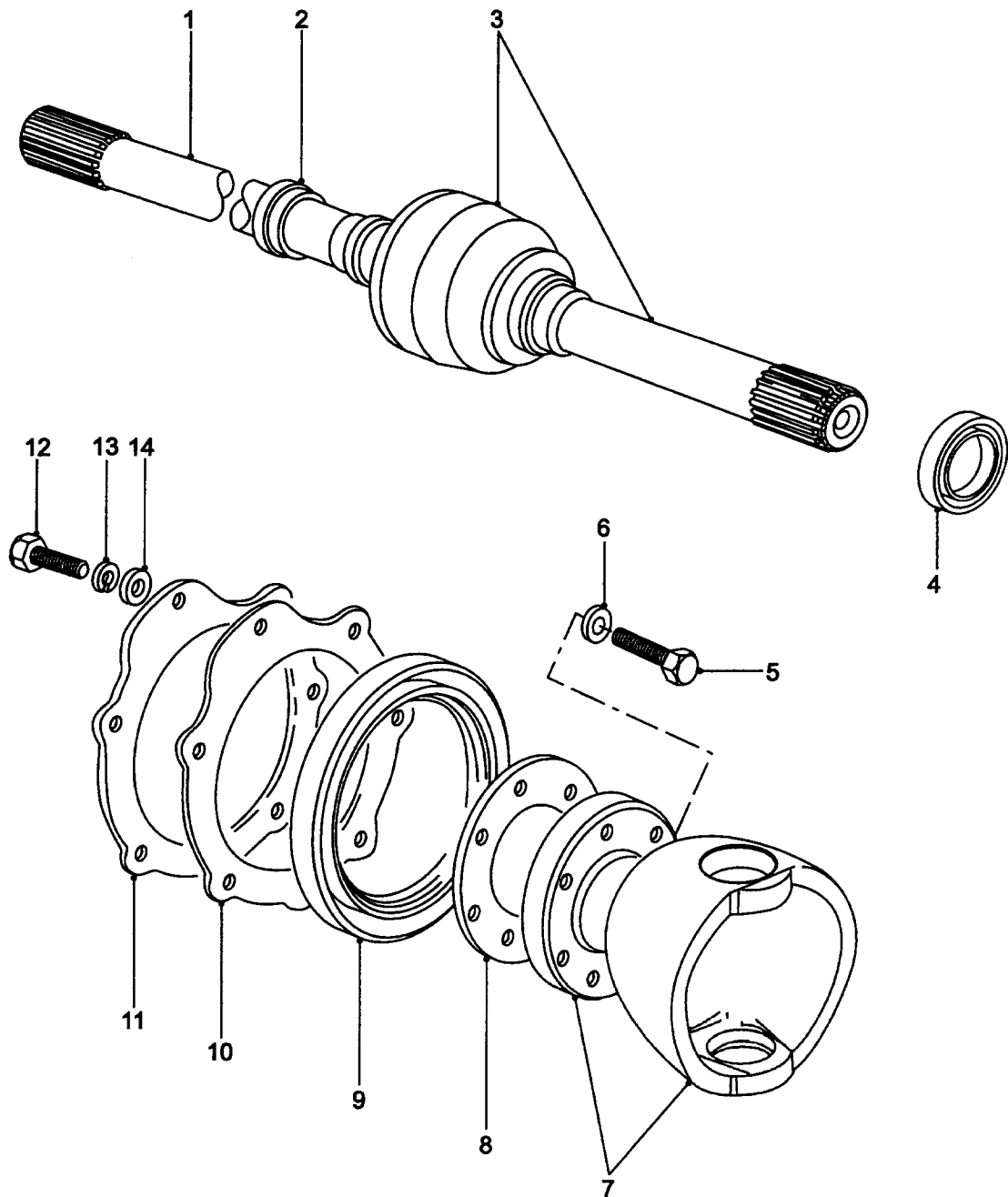

**DRIVESHAFT AND CONSTANT  
VELOCITY JOINT**

**GROUP KE**  
**TITLE DRIVESHAFT AND CONSTANT VELOCITY JOINT**

ITEM NO	DESIGNATION	NSN MANUFACTURER CODE/PART NO SUPPLIER CODE/PART NO	NO OFF	U	E	L*
				O	X	M*
			I	P	H*	
001	SHAFT, AXLE, AUTOMOTIVE FRONT, RH, STEEL	2520 66-128-7249 Z5394/AYG7225 Z5394/AYG7225	1EA	X		LMH
901	SHAFT, AXLE, AUTOMOTIVE STEEL	2520 66-128-8426 Z5394/AYG7226 Z5394/AYG7226	1EA	X		LMH
002	SPACER.	U1030/FTC254 Z5394/FTC254	2			
003	UNIVERSAL JOINT, CONSTANT VELOCITY, AUTOMOTIVE C/W SHAFT OUTER AND CIRCLIP (INCLUDES KE 902)	2530 99-797-7024 U1030/AEU2522 Z5394/AEU2522	2EA	X		LMH
902	CIRCLIP, CONSTANT VELOCITY JOINT (ALSO PART OF KE 003)	U1030/RTC4820 Z5394/RTC4820	2			
004	SEAL, PLAIN	5330 99-824-9715 U1030/571718 Z5394/R571718	2EA	X		LMH
005	BOLT, HOUSING TO AXLE CASE, 12 POINT HD, FLANGED, 12.8 MM DIA, 10 MM THD DIA, 30 MM LG, STEEL	U1030/TYG100590 Z5394/TYG100590	14			
006	WASHER FLAT	U1030/FRC8530 Z5394/FRC8530	14			
007	HOUSING, SWIVEL PIN	2530 66-144-6239 U1030/FTC5105 Z5394/FTC5105	2EA	X		LMH
008	GASKET, RD, 2.535 IN ID, 4.70 IN OD, 0.012 IN THK, 7 HOLES	5330 99-797-7031 Z5394/FTC3646 Z5394/FTC3646	2EA	X		LMH
009	SEAL, PLAIN RUBBER, 9.12 MM MIN & 9.50 MM MAX W, 153.92 MM MAX BORE DIA	5330 99-797-7028 U1030/FTC3401 Z5394/FTC3401	2EA	X		LMH
010	GASKET GASKET JOINT WASHER	5330 99-797-7029 U1030/FRC4206 Z5394/FRC4206	2EA	X		LMH
011	PLATE, RETAINING, PREFORMED STEEL, 1.7 MM THK	U1030/FRC4142 Z5394/FRC4142	2			

\* GRADE OF REPAIR (LIGHT, MEDIUM OR HEAVY)



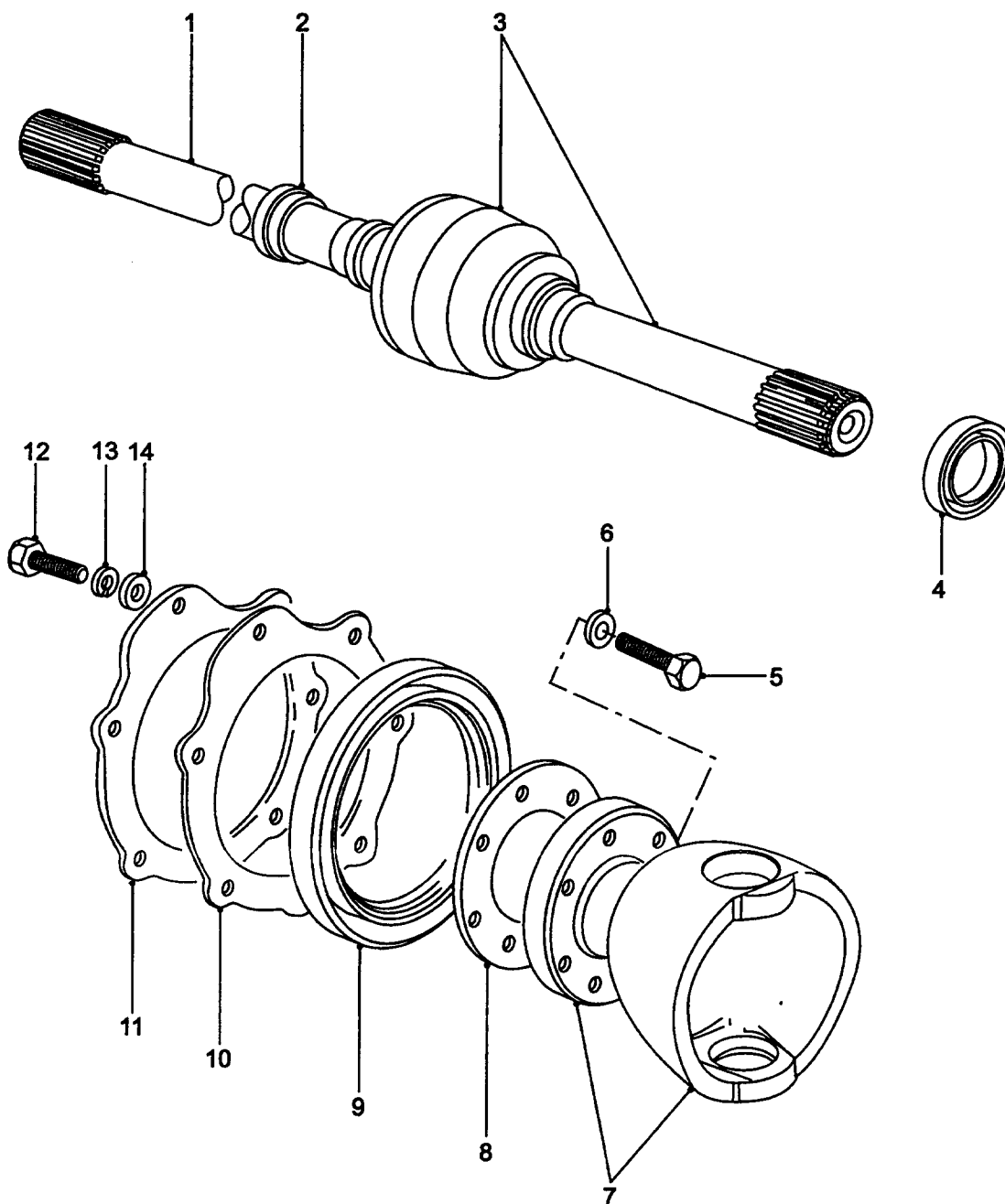

**DRIVESHAFT AND CONSTANT  
VELOCITY JOINT**

GROUP KE  
 TITLE DRIVESHAFT AND CONSTANT VELOCITY JOINT

ITEM NO	DESIGNATION	NSN MANUFACTURER CODE/PART NO SUPPLIER CODE/PART NO	NO OFF	U	E	L*
				O I	X P	M* H*
012	SCREW, MACHINE, ISOMETRIC, STEEL, HEX HD, 6 MM BY 12 MM LG	U1030/SH106121 Z5394/SH106121	14			
013	WASHER, LOCK, STEEL, 6.10 MM ID, 9.70 MM OD, 1.50 MM THK	U1030/WL106001L Z5394/WL106001L	14			
014	WASHER, FLAT, RD, STEEL, CAD PLATED AND PASSIVATED, 6 MM BOLT SIZE, 12.50 MM OD, 1.32 MM THK	U1030/WA106041 Z5394/WA106041	14			

\* GRADE OF REPAIR (LIGHT, MEDIUM OR HEAVY)

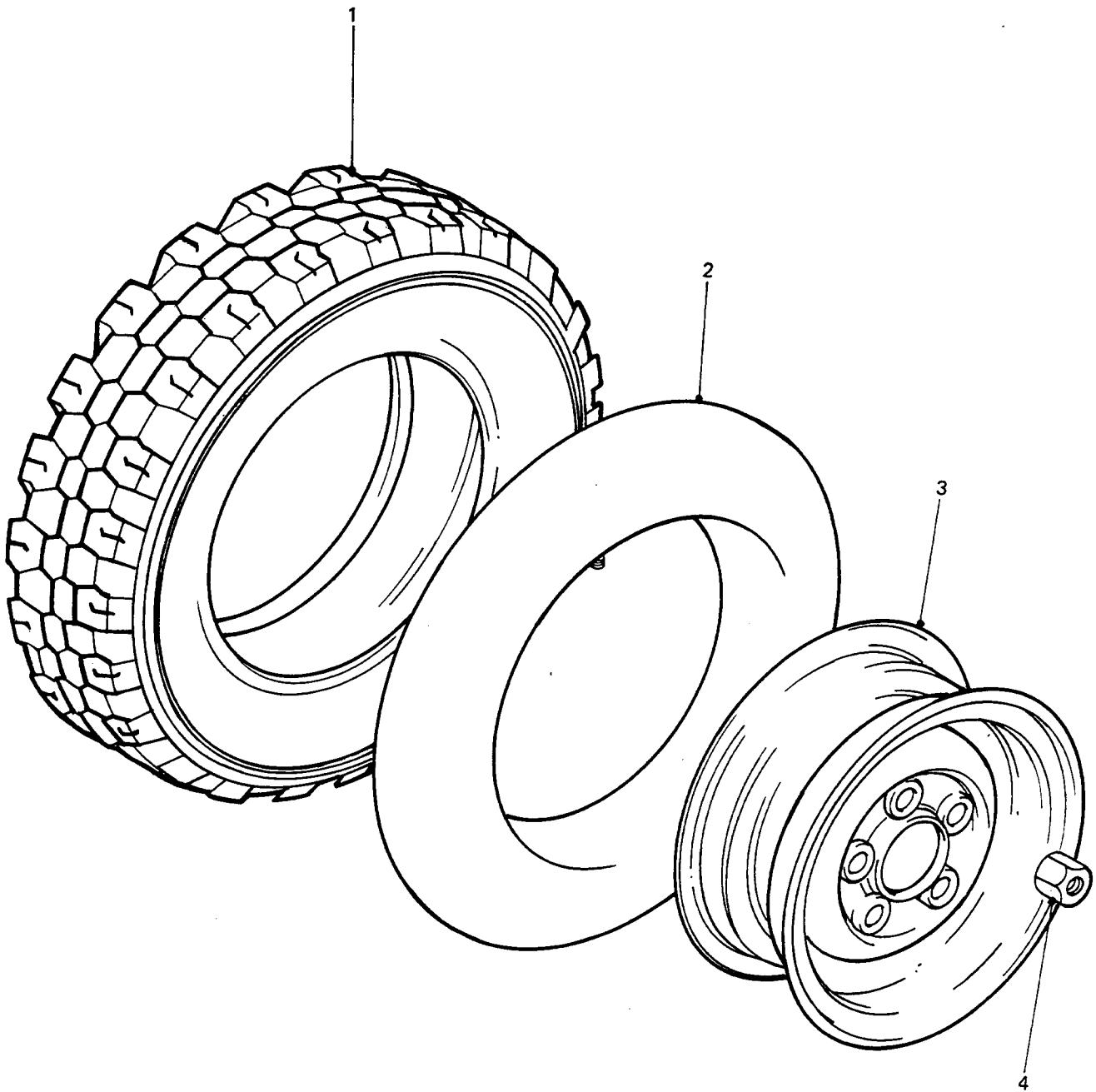

**WHEEL RIM, TYRE, TUBE AND NUT**

GROUP L  
 TITLE WHEEL RIM, TYRE, TUBE AND NUT

ITEM NO	DESIGNATION	NSN MANUFACTURER CODE/PART NO SUPPLIER CODE/PART NO	NO OFF	U O	E X	L* M* H*
001	TIRE, PNEUMATIC, VEHICULAR 7.50R16LT/10, RADIAL PLY, STEEL TREK	2610 66-108-0508 Z5394/AYG8044 Z5394/AYG8044	7	EA	A	LMH
002	INNER TUBE, PNEUMATIC TIRE, VEHICULAR 7.50-16, VALVE TR25, ON CENTRE, AGRICULTURAL STEERING WHEELS	2610 66-033-2031 Z3551/2821864 Z5394/AYG8045	7	EA	X	LM
003	WHEEL, PNEUMATIC TYRE 6.00 X 16	2530 66-128-5044 Z5394/AYG8108 Z5394/AYG8108	7	EA	A	LM
004	NUT, PLAIN, CONE SEAT, HEXAGON ISO METRIC, STEEL, 16 MM THD SIZE	5310 99-052-0786 U1030/NTC7396 Z5394/NTC7396	30	EA	X	LMH
901	WEIGHT, BALANCE, 50 GM (USE AS REQUIRED)	Z2U09/HOFFMAN TYPE 528-50 Z5394/AYG7468	1			
902	WEIGHT, BALANCE, 75 GM (USE AS REQUIRED)	Z2U09/HOFFMAN TYPE 528-75 Z5394/AYG7469	1			
903	WEIGHT, BALANCE, 100 GM (USE AS REQUIRED)	Z2U09/HOFFMAN TYPE 528-10 0 Z5394/AYG7470	1			

\* GRADE OF REPAIR (LIGHT, MEDIUM OR HEAVY)

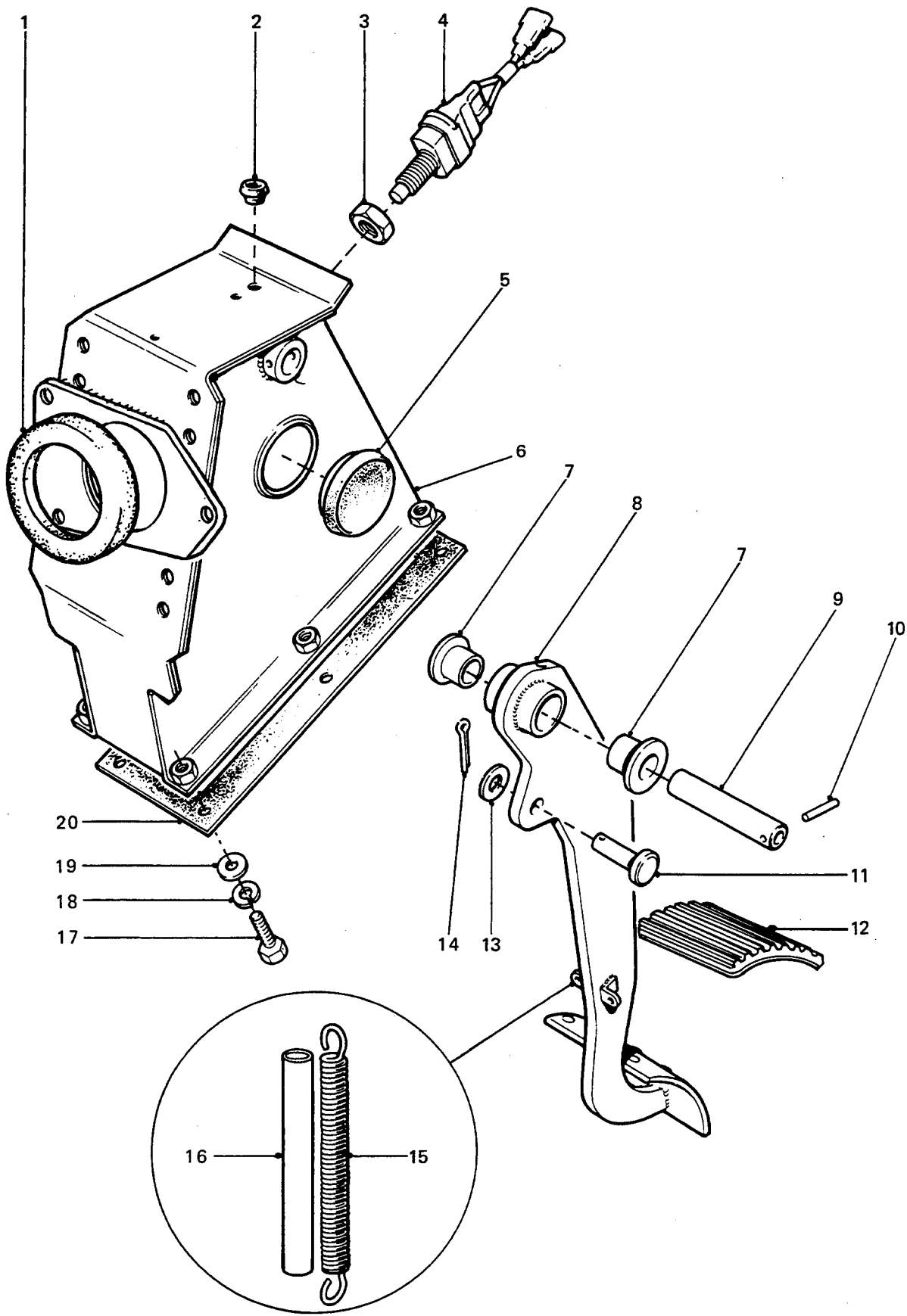

**BRAKE PEDAL AND BRACKET**

GROUP MA  
TITLE BRAKE PEDAL AND BRACKET

ITEM NO	DESIGNATION	NSN MANUFACTURER CODE/PART NO SUPPLIER CODE/PART NO	NO	U	E	L*
				OFF	O	X
				I	P	H*
001	RING, SEALANT SERVO TO PEDAL BOX, HIGH DENSITY FOAM 105.0 MM OD, 74.00 MM ID, 6.0 MM THK	5330 99-741-2063 U1030/NRC9233 Z5394/NRC9233	1EA		X	LMH
002	PLUG, SELF SEALING POLYTHENE, FRICTION TYPE, FOR 5/16 IN. HOLE DIA, 23/32 IN.O/A DIA.	5340 99-824-2744 U1030/338029 Z5394/R338029	1EA		X	LMH
003	NUT, HEX, THIN, BRASS, 13 MM ID	U1030/569116 Z5394/R569116	1			
004	SWITCH, PUSH (REFER GROUP QM 004)	U1030/PRC4297 Z5394/PRC4297	1			
005	GROMMET BLANK, NONMETALLIC	5325 99-805-4918 U1030/AFU2627 Z5394/AFU2627	2EA		X	LMH
006	BOX ASSEMBLY, BRAKE PEDAL, COMPLETE WITH SERVO MOUNTING BRACKET AND BRAKE SWITCH BOSS (EARLY TYPE)	Z5394/AYG8766 Z5394/AYG8766	1			
901	BOX ASSEMBLY, BRAKE PEDAL, COMPLETE WITH SERVO MOUNTING BRACKET AND BRAKE SWITCH BOSS (LATE TYPE)	Z5394/BYG5386 Z5394/BYG5386	1			
007	BEARING, SLEEVE BRONZE 5/8IN ID, 7/8IN OD, 3/4IN LG , 1-1/4 IN OD FLANGE	3120 99-819-1851 U1030/564816 Z5394/R564816	2EA		X	LMH
008	PEDAL BRAKE.	U1030/NRC9183 Z5394/NRC9183	1			
009	SHAFT, STRAIGHT	2540 99-824-2742 U1030/564813 Z5394/R564813	1EA		X	LMH
010	PIN, HEADLESS, MILD STEEL, 1/8 IN BY 1 IN LG	U1030/50446 Z5394/R50446	1			
011	PIN, CLEVIS, 12 MM DIA	U1030/NRC4665 Z5394/NRC4665	1			

ISSUE NO: 3

REPAIR PARTS SCALE: 02185

PAGE NO: 207

\* GRADE OF REPAIR (LIGHT, MEDIUM OR HEAVY)

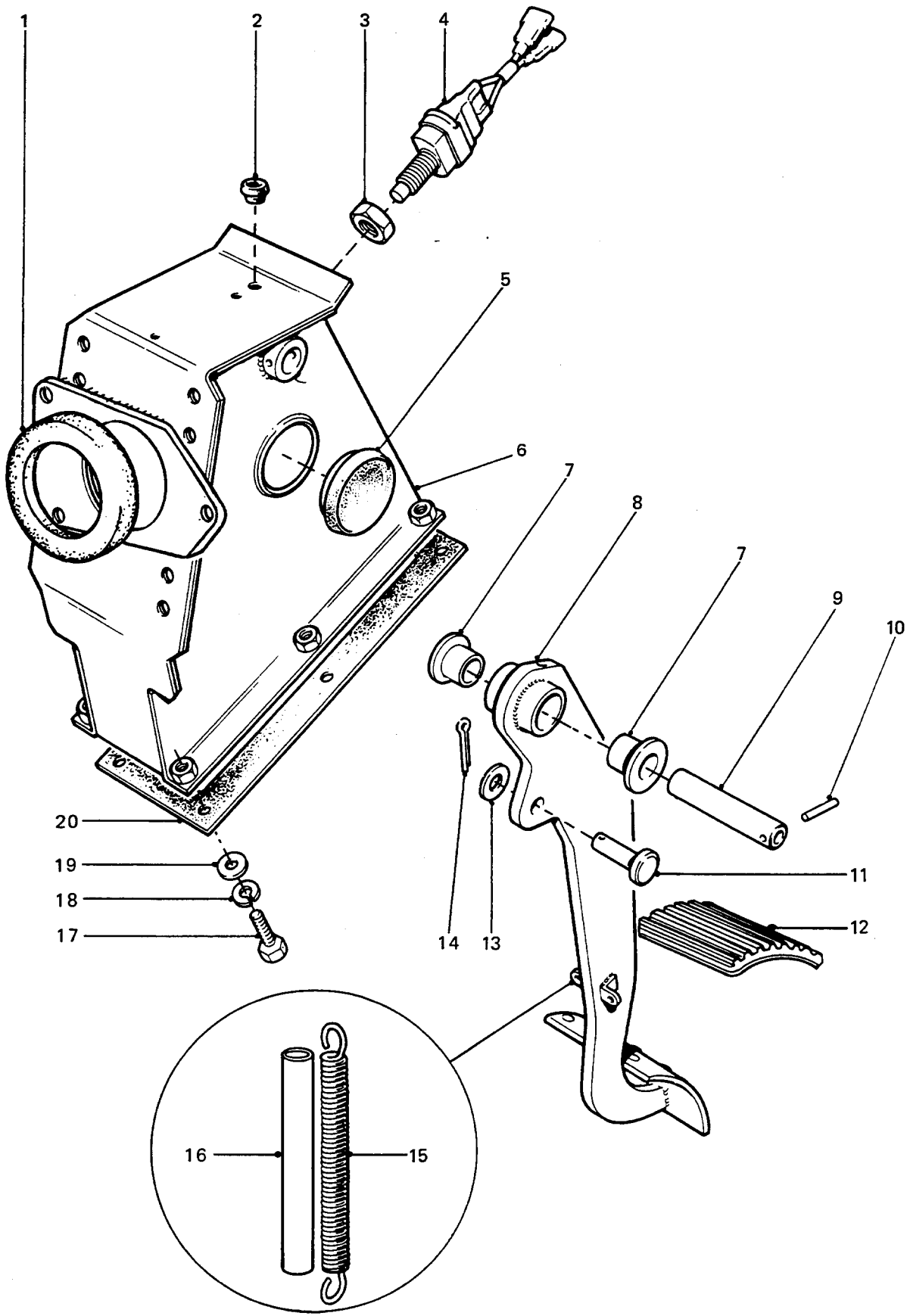

**BRAKE PEDAL AND BRACKET**

GROUP MA  
 TITLE BRAKE PEDAL AND BRACKET

ITEM NO	DESIGNATION	NSN MANUFACTURER CODE/PART NO SUPPLIER CODE/PART NO	NO OFF	U	E	L*
				I	P	H*
012	COVER, CLUTCH PEDAL PAD, RUBBER, PEDAL	2520 99-874-1494 U1030/61K738 Z5394/61K738	1	EA	X	LMH
013	WASHER, FLAT, RD, STEEL, 12 MM NOM BOLT SIZE, 24 MM OD, 2.50 MM THK	K4284/WA112081 Z5394/WA112081	1			
014	PIN, SPLIT COTTER, 3 MM BY 20 MM LG, ZINC PLATED	U1030/PS106201 Z5394/PS106201	1			
015	SPRING, HELICAL, EXTENSION STEEL, BLACK ENAMELLED	5360 99-824-2748 U1030/569291 Z5394/R569291	2	EA	X	LMH
016	SLEEVE, BRAKE PEDAL RERTURN SPRING, SOFT PLASTIC, 110 MM LG, 12 MM ID, 1 MM THK	U1030/NRC7869 Z5394/NRC7869	2			
017	SCREW, MACHINE, ISOMETRIC, STEEL, HEX HD, ZINC COATED, 8 MM BY 25 MM LG, TWO FLUTE PAINT CLEARING	U1030/GG108251 Z5394/GG108251	6			
018	WASHER, LOCK, SPRING, STEEL, SINGLE TURN, SQUARE SECTION, ZINC PLATED, 8 MM BOLT SIZE	U1030/WL108001L Z5394/WM108001L	6			
019	WASHER, FLAT, ISOMETRIC, STEEL, RD, ZINC PLATED, 8 MM ID, BY 17 MM OD, BY 1.60 MM THK	U1030/WA108051 Z5394/WA108051	6			
020	GASKET PEDAL BOX TO DASH, FOAM, SELF ADHESIVE	5330 66-128-4544 Z5394/ANR6332 Z5394/ANR6332	1	EA	X	LMH

\* GRADE OF REPAIR (LIGHT, MEDIUM OR HEAVY)



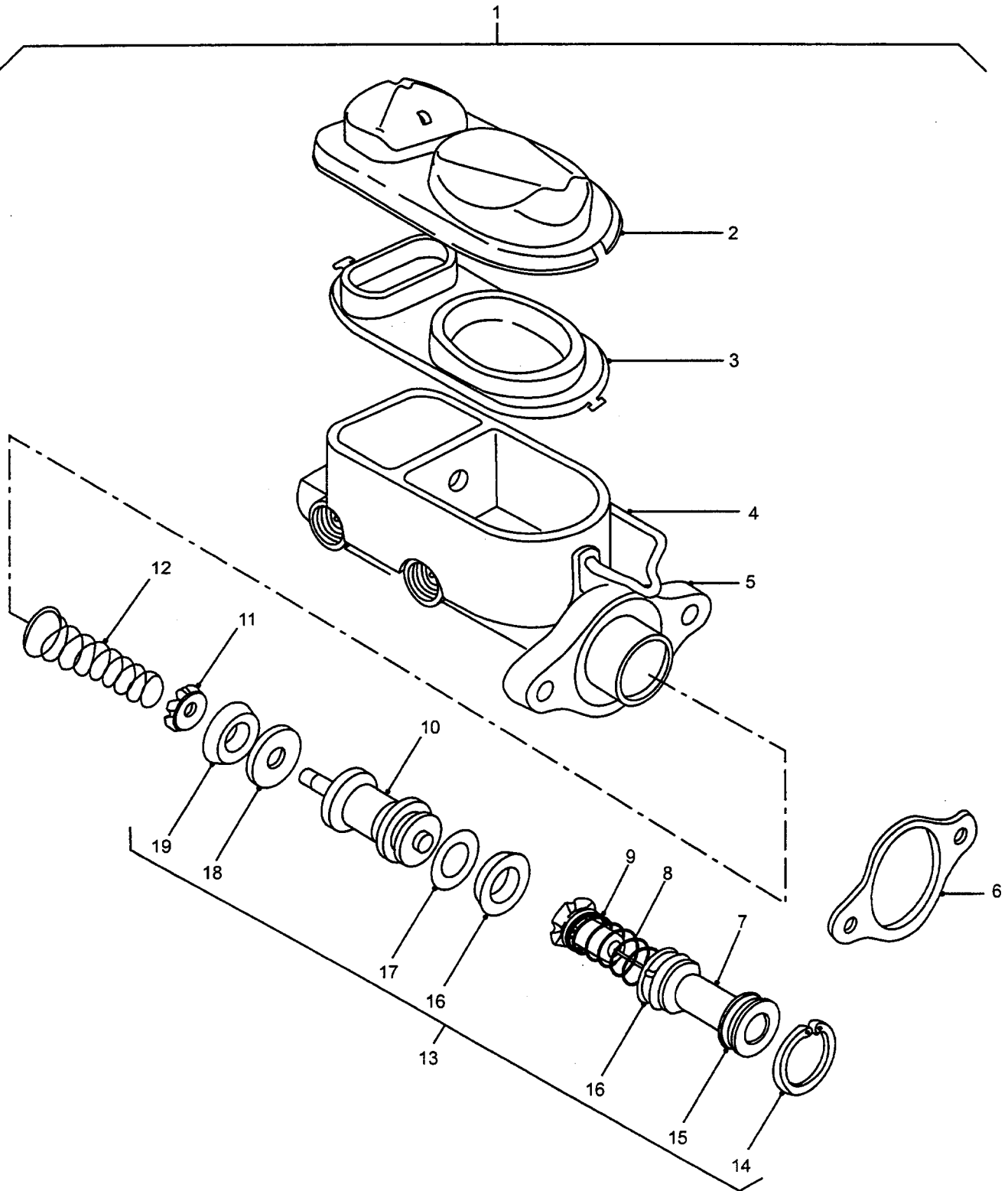

**BRAKE MASTER CYLINDER ASSEMBLY  
AND BRACKET STAY**

GROUP MBA/1  
 TITLE BRAKE MASTER CYLINDER ASSEMBLY AND BRACKET STAY

ITEM NO	DESIGNATION	NSN MANUFACTURER CODE/PART NO SUPPLIER CODE/PART NO	NO OFF	U	E	L*
				I	X	M*
001	CYLINDER ASSEMBLY, HYDRAULIC BRAKE, MASTER TANDEM TYPE (INCLUDES MBA 002 TO MBA 005 AND MBA 007 TO MBA 019)	2530 66-128-5720 Z5394/AYG439 Z5394/AYG439	1	EA	A	LMH
002	CAP, MASTER CYLINDER RESERVOIR (ALSO PART OF MBA 001 THIS IS A FORD ITEM)	Z0133/D4AZ 2162A Z0133/D4AZ 2162A	1			
003	GASKET, RUBBER, MASTER CYLINDER RESERVOIR (ALSO PART OF MBA 001)	Z0791/U21246 Z5394/HYM945	1			
004	CLIP, RETAINER MASTER CYLINDER CAP (ALSO PART OF MBA 001)	Z0791/21250 Z0791/21250	1			
005	BODY, MASTER CYLINDER (USE MBA 001)	/NIL /NIL	1			
006	SPACER	Z5394/AYG8774 Z5394/AYG8774	1			
007	PISTON, 58 MM LG, 32 MM W, STEEL, ZINC PLATED (USE MBA 001)	/NIL /NIL	1			
008	SPRING, 55 MM LG, 2 MM WIRE DIA, 26 MM OD (USE MBA 001)	/NIL /NIL	1			
009	RETAINER, SPRING, 29 MM LG (USE MBA 001)	/NIL /NIL	1			
010	PISTON, SECONDARY (USE MBA 001)	/NIL /NIL	1			
011	WASHER, CUP (USE MBA 001)	/NIL /NIL	1			
012	SPRING (USE MBA 001)	/NIL /NIL	1			
013	PARTS KIT, HYDRAULIC BRAKE MASTER CYLINDER ASSEMBLY (INCLUDES MBA 014 TO MBA 019)	2530 66-128-5719 Z0791/K7987 Z5394/AYG5855	1	KT	X	LMH

\* GRADE OF REPAIR (LIGHT, MEDIUM OR HEAVY)

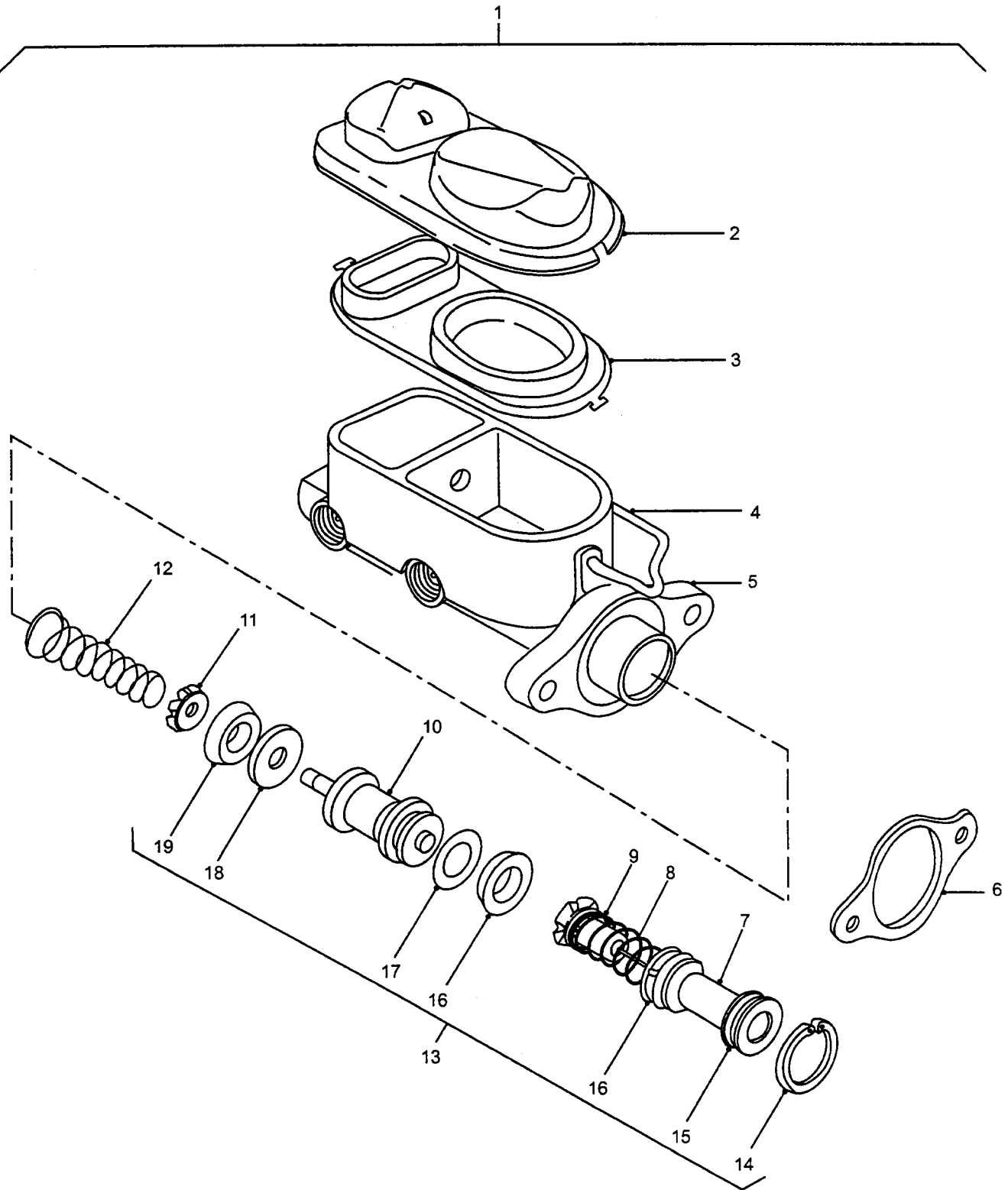

**BRAKE MASTER CYLINDER ASSEMBLY  
AND BRACKET STAY**

GROUP MBA/1  
 TITLE BRAKE MASTER CYLINDER ASSEMBLY AND BRACKET STAY

ITEM NO	DESIGNATION	NSN MANUFACTURER CODE/PART NO SUPPLIER CODE/PART NO	NO OFF	U O	R X	L* M* H*
014	CLIP, "C" (ALSO PART OF MBA 013)	Z0791/11665 Z0791/11665	1			
015	SEAL, 33 MM OD, 5 MM THK, RUBBER (USE MBA 013)	/NIL /NIL	1			
016	SEAL, CUP, 33 MM OD, 5 MM THK, RUBBER (USE MBA 013)	/NIL /NIL	2			
017	'O' RING (USE MBA 013)	/NIL /NIL	1			
018	WASHER, SHIM, 31 MM OD, 17.5 ID, 1 MM THK, STAINLESS STEEL (USE MBA 013)	/NIL /NIL	1			
019	SEAL, CUP, 33 MM OD, 18 MM ID, 5 MM THK, RUBBER (USE MBA 013)	/NIL /NIL	1			

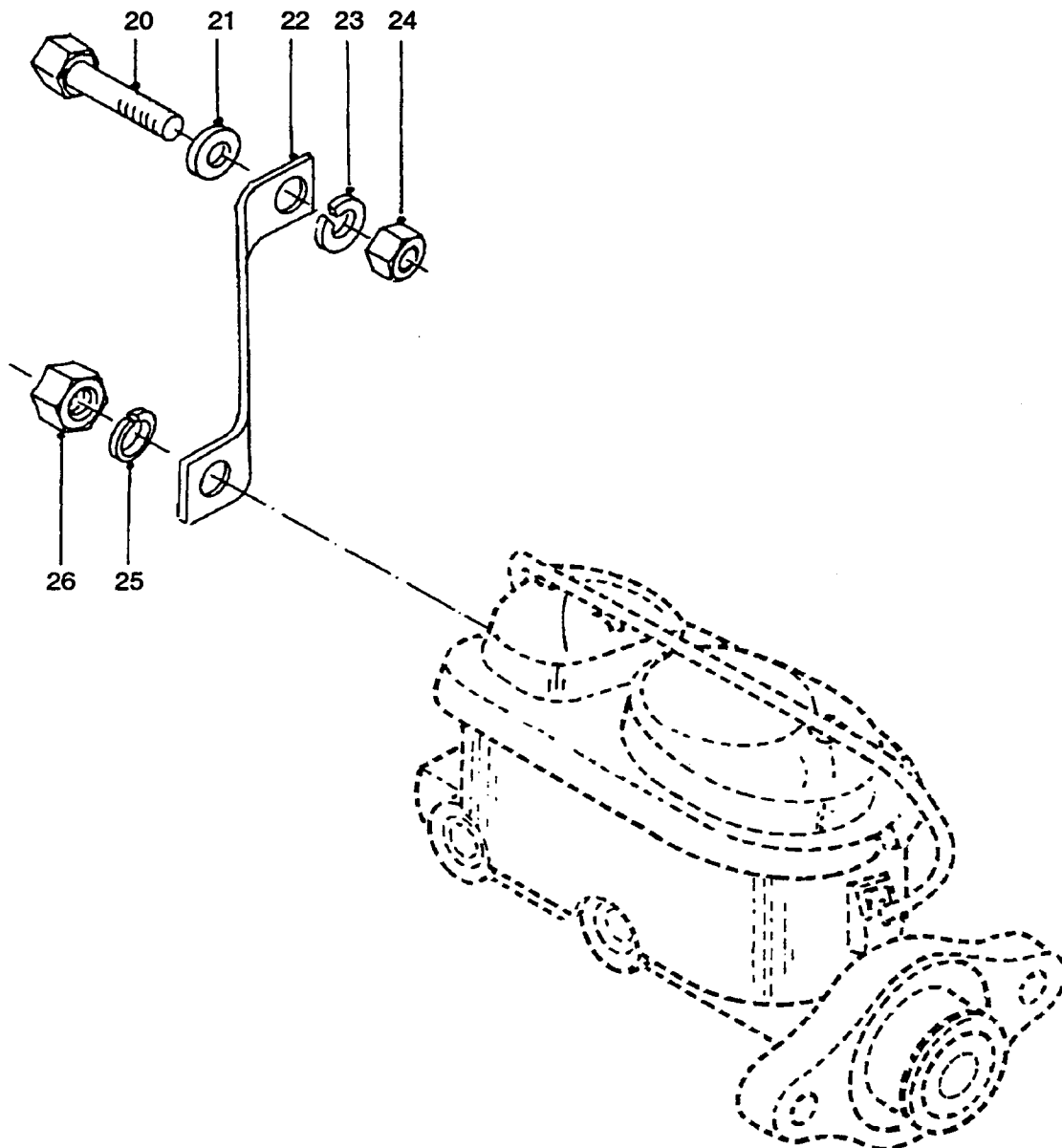

**BRAKE MASTER CYLINDER ASSEMBLY  
AND BRACKET STAY**

GROUP MBA/2  
 TITLE BRAKE MASTER CYLINDER ASSEMBLY AND BRACKET STAY

ITEM NO	DESIGNATION	NSN MANUFACTURER CODE/PART NO SUPPLIER CODE/PART NO	NO OFF	U I	E P	L* M* H*
020	SCREW, MACHINE, ISOMETRIC, 6G, STEEL, HEX HD, ZINC PLATED, 8 MM, 1.25 MM PITCH, 16 MM LG	U1030/SH108161 Z5394/SH108161	1			
021	WASHER, NORMAL OD, NORMAL THK, 8 MM ID, ZINC PLATED	U1030/WA108051 Z5394/WA108051	1			
022	STAY, MASTER CYLINDER TO RH WING	Z5394/HYG3281 Z5394/HYG3281	1			
023	WASHER, LOCK, SPRING, STEEL, SINGLE TURN, SQUARE SECTION, ZINC PLATED, 8 MM BOLT SIZE	U1030/WL108001L Z5394/WM108001L	1			
024	NUT, PLAIN, HEXAGON ISOMETRIC, 6H, STEEL, ZINC PLATED AND CHROMATED, 8 MM DIA, 13 MMW A/F, 5 MM H O/A, CSK BOTH FACES	5310 99-139-0313 U1030/NT108041 Z5394/NT108041	1EA		X	LMH
025	WASHER, LOCK, SINGLE COIL, ID, ZINC PLATED 3/8 IN. ID., ZINC PLATED.	U1030/WM600061 Z5394/WM600061	2			
026	NUT, PLAIN, HEXAGON	U1030/NH506041 Z5394/NH506041	2			

\* GRADE OF REPAIR (LIGHT, MEDIUM OR HEAVY)

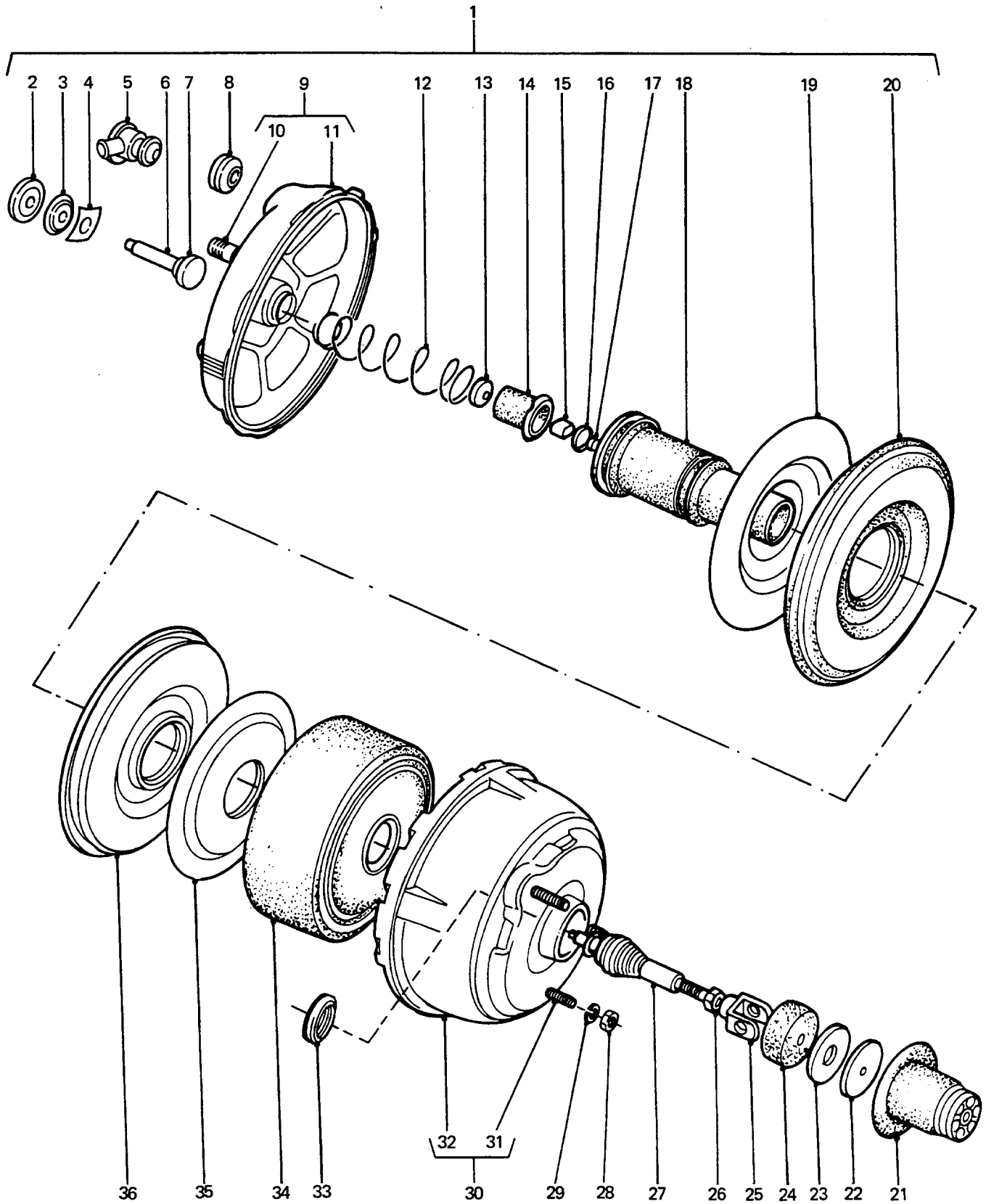

**BRAKE SERVO ASSEMBLY**

GROUP MBB  
 TITLE BRAKE SERVO ASSEMBLY

ITEM NO	DESIGNATION	NSN MANUFACTURER CODE/PART NO SUPPLIER CODE/PART NO	NO OFF	U O	E X	L* M* H*
001	BRAKE BOOSTER ASSEMBLY, MASTER CYLINDER STEEL, CYLINDRICAL, VACCUM OPERATED DIAPHRAM TYPE (INCLUDES MBB 002 TO MBB 025 AND MBB 026 TO MBB 036, USE WITH EARLY TYPE PEDAL BOX)	2530 66-128-4357 Z0791/VH516 Z5394/AYG2669	1	EA	A	LMH
901	BRAKE BOOSTER ASSEMBLY, MASTER CYLINDER WITH EXTENDED FORK (INCLUDES MBB 002 TO MBB 024 MBB 902, MBB 026 TO 036 USE WITH LATE TYPE PEDAL BOX, MODIFY VIDE EMEI VEH G189-10)	2530 66-128-6451 Z5394/BYG5385 Z5394/BYG5385	1	EA	A	LMH
002	SEAL, PUSH ROD (ALSO PART OF MBB 904)	Z0791/VH2015 Z0791/VH2015	1			
003	PLATE, SUPPORT, PUSH ROD SEAL	Z0791/VH2016 Z0791/VH2016	1			
004	PROTECTOR, PUSH ROD	Z0791/VH2081 Z0791/VH2081	1			
005	VALVE, CHECK (ALSO PART OF MBB 904)	Z0791/PV116 Z5394/HYL8666	1			
006	ROD, PUSH	Z0791/VH2498 Z0791/VH2498	1			
007	COLLAR, PUSH ROD	Z0791/VH2674 Z0791/VH2674	1			
008	GROMMET (ALSO PART OF MBB 904)	Z0791/VH2183 Z0791/VH2183	1			
009	SHELL AND STUD ASSEMBLY (INCLUDES MBB 010 AND MBB 011)	Z0791/VH2928 Z0791/VH2928	1			
010	STUD (USE MBB 009)	/NIL /NIL	2			

ISSUE NO: 3

REPAIR PARTS SCALE: 02185

PAGE NO: 212

\* GRADE OF REPAIR (LIGHT, MEDIUM OR HEAVY)





GROUP MBB  
 TITLE BRAKE SERVO ASSEMBLY

ITEM NO	DESIGNATION	NSN MANUFACTURER CODE/PART NO SUPPLIER CODE/PART NO	NO OFF	U	E	L*
				O I	X P	M* H*
011	SHELL (ALSO PART OF MBB 009)	Z0791/VH2929 Z0791/VH2929	1			
012	SPRING, RETURN	Z0791/VH2582 Z0791/VH2582	1			
013	DISC, REACTION (ALSO PART OF MBB 904)	Z0791/VH2013 Z0791/VH2013	1			
014	HUB, REACTION DISC	Z0791/VH2931 Z0791/VH2931	1			
015	PLUNGER, REACTION	Z0791/VH2932 Z0791/VH2932	1			
016	SEAL (ALSO PART OF MBB 904)	Z0791/P7127 Z0791/P7127	1			
017	CIRCLIP (ALSO PART OF MBB 904)	Z0791/SCE0.375 Z0791/SCE0.375	1			
018	VALVE, BODY	Z0791/VH2700 Z0791/VH2700	1			
019	PLATE, PRESSURE, FRONT	Z0791/VH2738 Z0791/VH2738	1			
020	DIAPHRAGM, FRONT (ALSO PART OF MBB 904)	Z0791/VH2740 Z0791/VH2740	1			
021	BOOT, DUST AND MOISTURE SEAL BRAKE BOOSTER (ALSO PART OF MBB 904)	2530 66-128-5396 Z0791/VH2519 Z5394/HYL8664	1	EA	X	LMH
022	FILTER, AIR, FELT CIRCULAR W/CENTRE HOLE, USED ON BRAKE BOOSTER (ALSO PART OF MBB 904)	2530 66-128-5393 Z0791/VH2025 Z0791/VH2025	1	EA	X	LMH
023	PROTECTOR, VALVE BODY CIRCULAR W/CENTRE HOLE	2530 66-128-5394 Z0791/VH2676 Z0791/VH2676	1	EA	X	LMH

\* GRADE OF REPAIR (LIGHT, MEDIUM OR HEAVY)

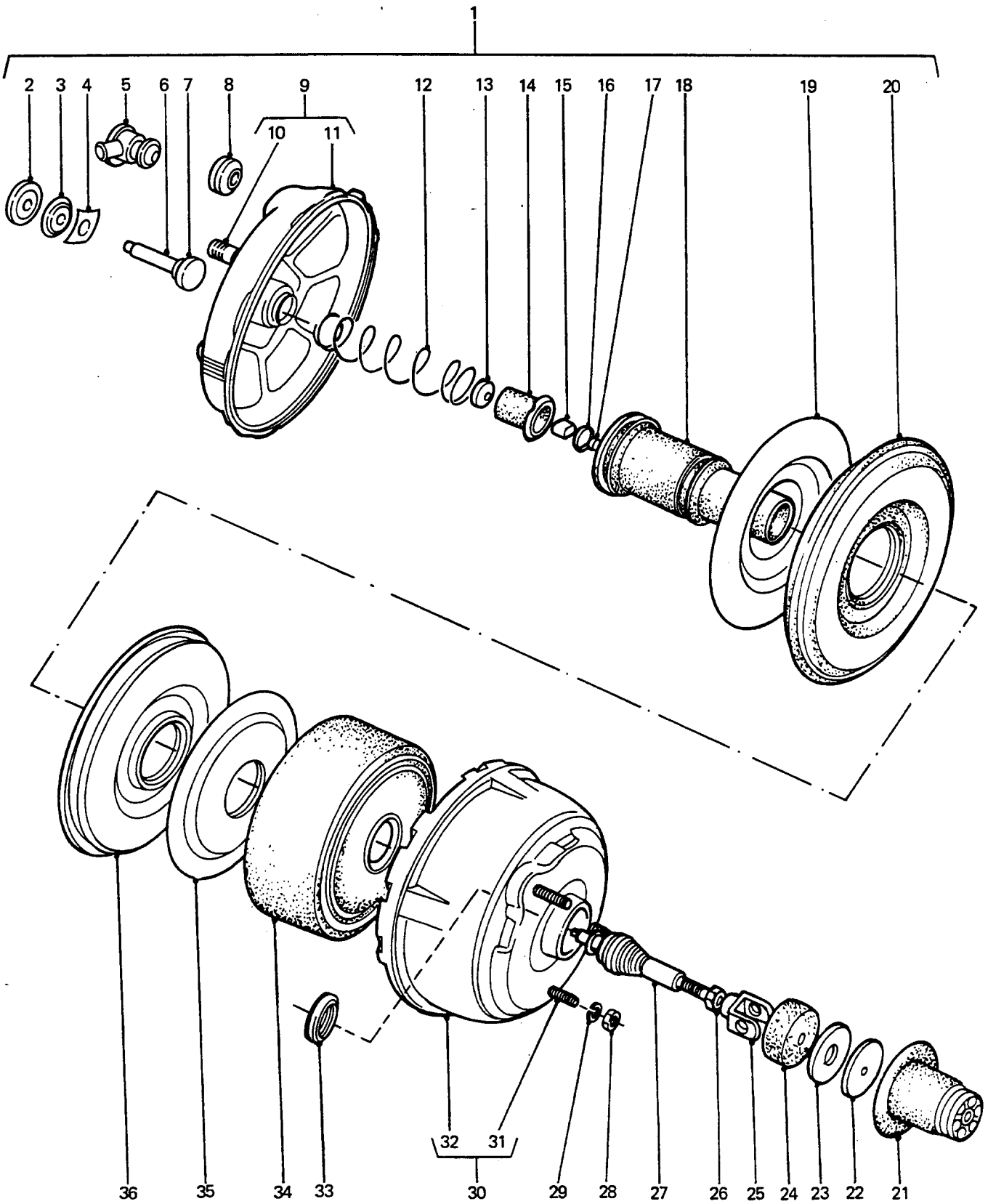

**BRAKE SERVO ASSEMBLY**

GROUP MBB  
 TITLE BRAKE SERVO ASSEMBLY

ITEM NO	DESIGNATION	NSN MANUFACTURER CODE/PART NO SUPPLIER CODE/PART NO	NO	U	E	L*
			OFF	O	X	M*
			I	P		H*
024	FILTER, BRAKE BOOSTER CIRCULAR W/CENTRE HOLE (ALSO PART OF MBB 902)	2530 66-128-5395 Z0791/VH2024 Z0791/VH2024	1	EA	X	LMH
025	FORK (USE WITH EARLY TYPE PEDAL BOX)	Z0791/VH3033 Z0791/VH3033	1			
902	EXTENDED FORK (USE WITH LATE TYPE PEDAL BOX, MODIFY VIDE EMEI VEH G189-10)	Z5394/BYG5384 Z5394/BYG5384	1			
026	NUT, LOCK, HEX	Z0791/Z30108B Z0791/Z30108B	1			
027	VALVE, ROD AND PLUNGER ASSEMBLY (ALSO PART OF MBB 904)	Z0791/VH3034 Z5394/HYL8665	1			
028	NUT, PLAIN, HEXAGON UNC, 2B, STEEL, ZINC PLATED, 3/8 IN	5310 66-019-3967 U1030/NH506041 Z5394/NH506041	3	EA	X	LMH
029	WASHER WASHER, LOCK, STEEL, 3/8 IN ID, ZINC PLATED	5310 99-797-7195 U1030/WM600061 Z5394/WM600061	3	EA	X	LMH
030	SHELL AND STUD ASSEMBLY REAR (INCLUDES MBB 031 AND MBB 032)	Z0791/VH2743 Z0791/VH2743	1			
031	STUD (USE MBB 030)	/NIL /NIL	3			
032	SHELL (ALSO PART OF MBB 030)	Z0791/VH2744 Z0791/VH2744	1			
033	SEAL, ASSEMBLY REAR SHELL (ALSO PART OF MBB 904)	Z0791/VH2029 Z0791/VH2029	1			
034	DIAPHRAGM, REAR	Z0791/VH2742 Z0791/VH2742	1			
035	PLATE, PRESSURE REAR	Z0791/VH2741 Z0791/VH2741	1			

ISSUE NO: 3

REPAIR PARTS SCALE: 02185

PAGE NO: 214

\* GRADE OF REPAIR (LIGHT, MEDIUM OR HEAVY)

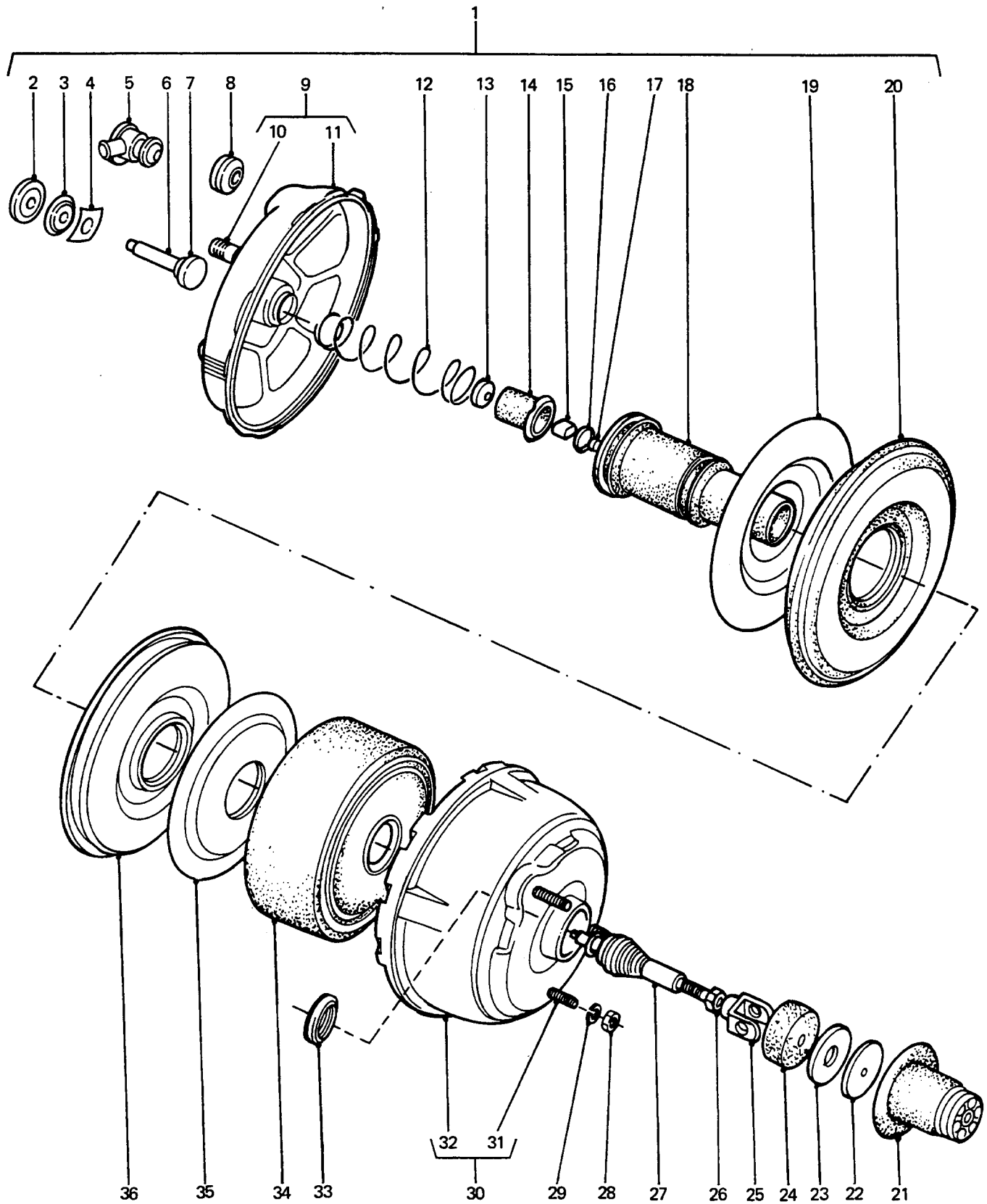

**BRAKE SERVO ASSEMBLY**

GROUP    MBB  
TITLE    BRAKE SERVO ASSEMBLY

ITEM NO	DESIGNATION	NSN MANUFACTURER CODE/PART NO SUPPLIER                    CODE/PART NO	NO	U	B	L*
			OFF	O	X	M*
			I	P	H*	
036	PLATE, CENTRE	Z0791/VH2739 Z0791/VH2739	1			
903	SEAL, CENTRE PLATE (ALSO PART OF MBB 904)	Z0791/VH2581 Z0791/VH2581	1			
904	PARTS KIT, BRAKE BOOSTER PERENTIE (INCLUDES MBB 002, MBB 005, MBB 008, MBB 013, MBB 016, MBB 017, MBB 020 TO MBB 022, MBB 024, MBB 027, MBB 033 AND MBB 903)	2530 66-128-5992 Z0791/VH516-1 Z5394/HYL9012	1	KT	X	LMH

\* GRADE OF REPAIR (LIGHT, MEDIUM OR HEAVY)

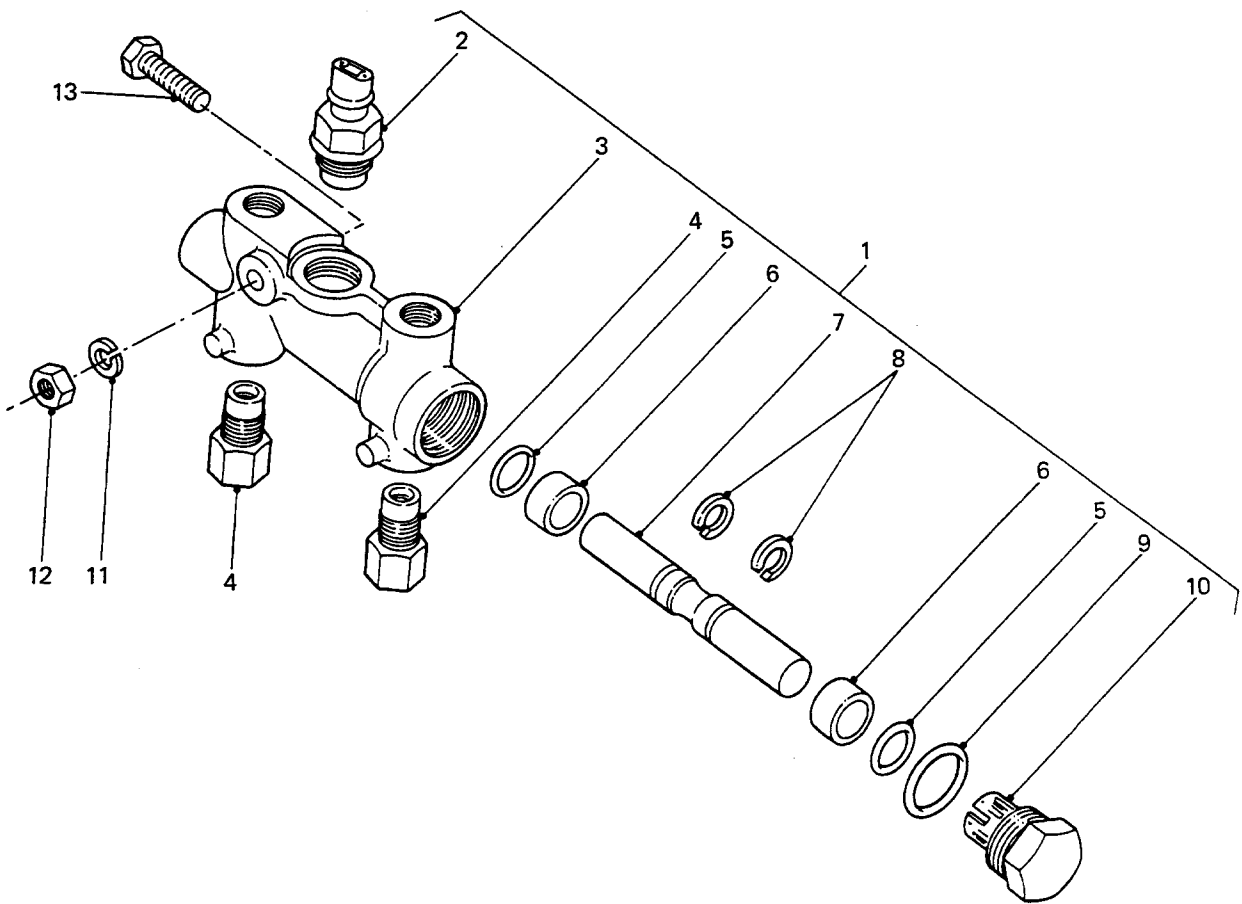

**PROPORTIONING VALVE ASSEMBLY AND MOUNTING**

GROUP MBC  
 TITLE PROPORTIONING VALVE ASSEMBLY AND MOUNTING

ITEM NO	DESIGNATION	NSN MANUFACTURER CODE/PART NO SUPPLIER CODE/PART NO	NO OFF	U	E	L*
				I	P	H*
001	VALVE, PROPORTIONING BRAKE SYSTEM (INCLUDES MBC 002 TO MBC 010)	2530 66-128-5721 Z2822/74066293 Z5394/NRC7871	1	EA	X	LMH
002	SWITCH, SHUTTLE VALVE (ALSO PART OF MBC 001, REFER GROUP QM 003)	U1030/AAU1700J Z5394/AAU1700J	1			
003	BODY, CAST STEEL, ZINC PLATED, 67 MM LG, 14 MM ID (USE MBC 001)	/NIL /NIL	1			
004	UNION, STEEL, ZINC PLATED, 10 MM INT THD DIA, 1 MM PITCH, 10 MM D, 13 MM A/F, 14 MM HEX LG, 3 MM CENTRE BORE DIA (USE MBC 001)	/NIL /NIL	2			
005	'O' RING, 15 MM OD, 2.5 MM THK (USE MBC 001)	/NIL /NIL	2			
006	SLEEVE, STEEL, ZINC PLATED, 9.3 MM LG, 14 MM OD, 9.6 MM ID (USE MBC 001)	/NIL /NIL	2			
007	PISTON (USE MBC 001)	/NIL /NIL	1			
008	CIRCLIP, STEEL, BLACK FINISH, 11 MM OD, 0.7 MM THK (USE MBC 001)	/NIL /NIL	2			
009	'O' RING, 19 MM OD, 1.5 MM THK, BLACK (USE MBC 001)	/NIL /NIL	1			
010	CAP, END, STEEL WITH NYLON SPACER, 22 MM A/F, 16 MM THD DIA, 8 MM THD LG, PASSIVATED, BLACK FINISH (USE MBC 001)	/NIL /NIL	1			
011	WASHER, LOCK, STEEL, 6.10 MM ID, 9.70 MM OD, 1.50 MM THK	U1030/WL106001L Z5394/WL106001L	1			
012	NUT, PLAIN, HEX, STEEL, 6 MM, ZINC PLATED	U1030/NH106041 Z5394/NH106041	1			

\* GRADE OF REPAIR (LIGHT, MEDIUM OR HEAVY)



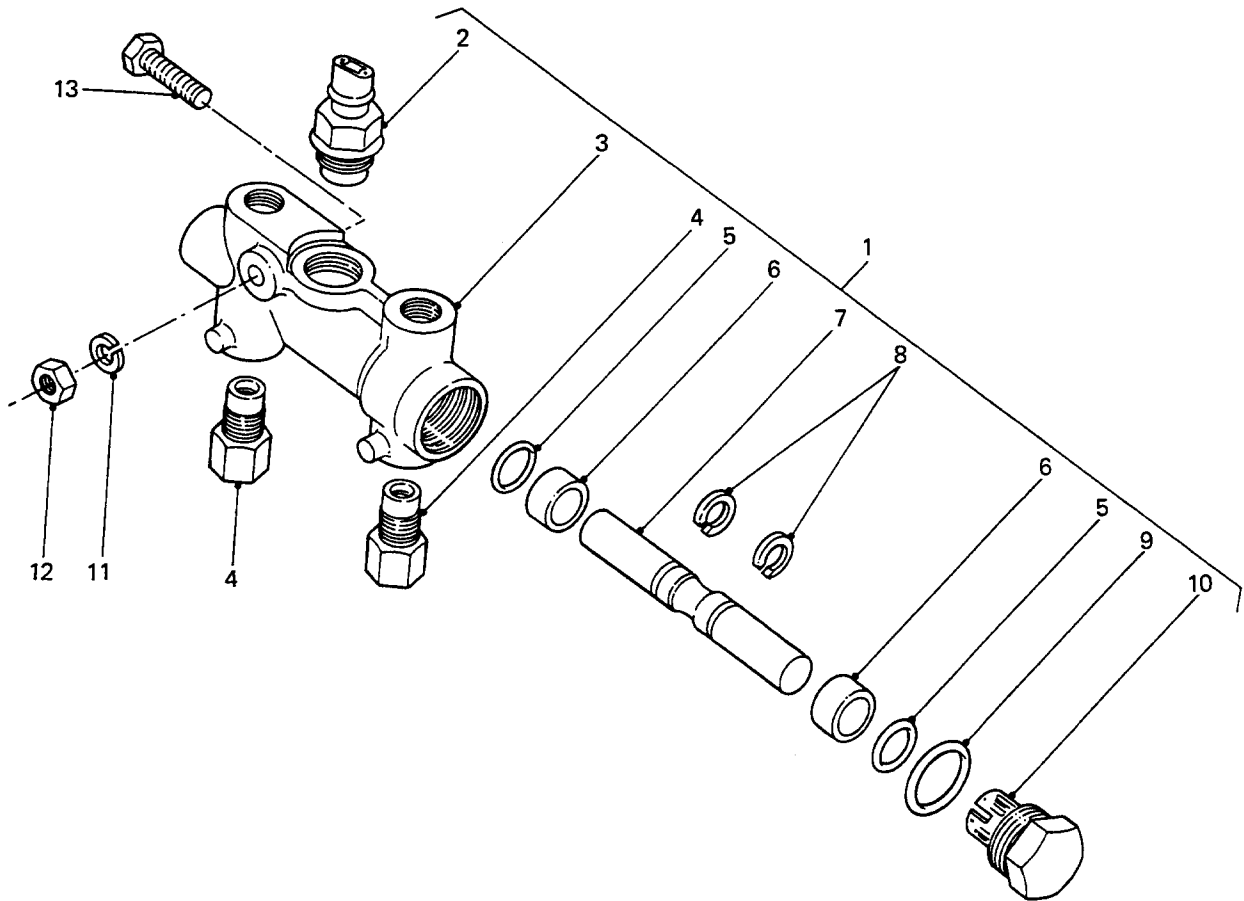

**PROPORTIONING VALVE ASSEMBLY AND MOUNTING**

GROUP  
TITLE

MBC  
PROPORTIONING VALVE ASSEMBLY AND MOUNTING

ITEM NO	DESIGNATION	NSN MANUFACTURER CODE/PART NO SUPPLIER CODE/PART NO	NO OFF	U O I	E X P	L* M* H*
013	BOLT, HEX HD, PRECISION, 6 MM COARSE THD, 9 MM LG, ZINC PLATED	U1030/BH106091 Z5394/BH106091	1			

\* GRADE OF REPAIR (LIGHT, MEDIUM OR HEAVY)

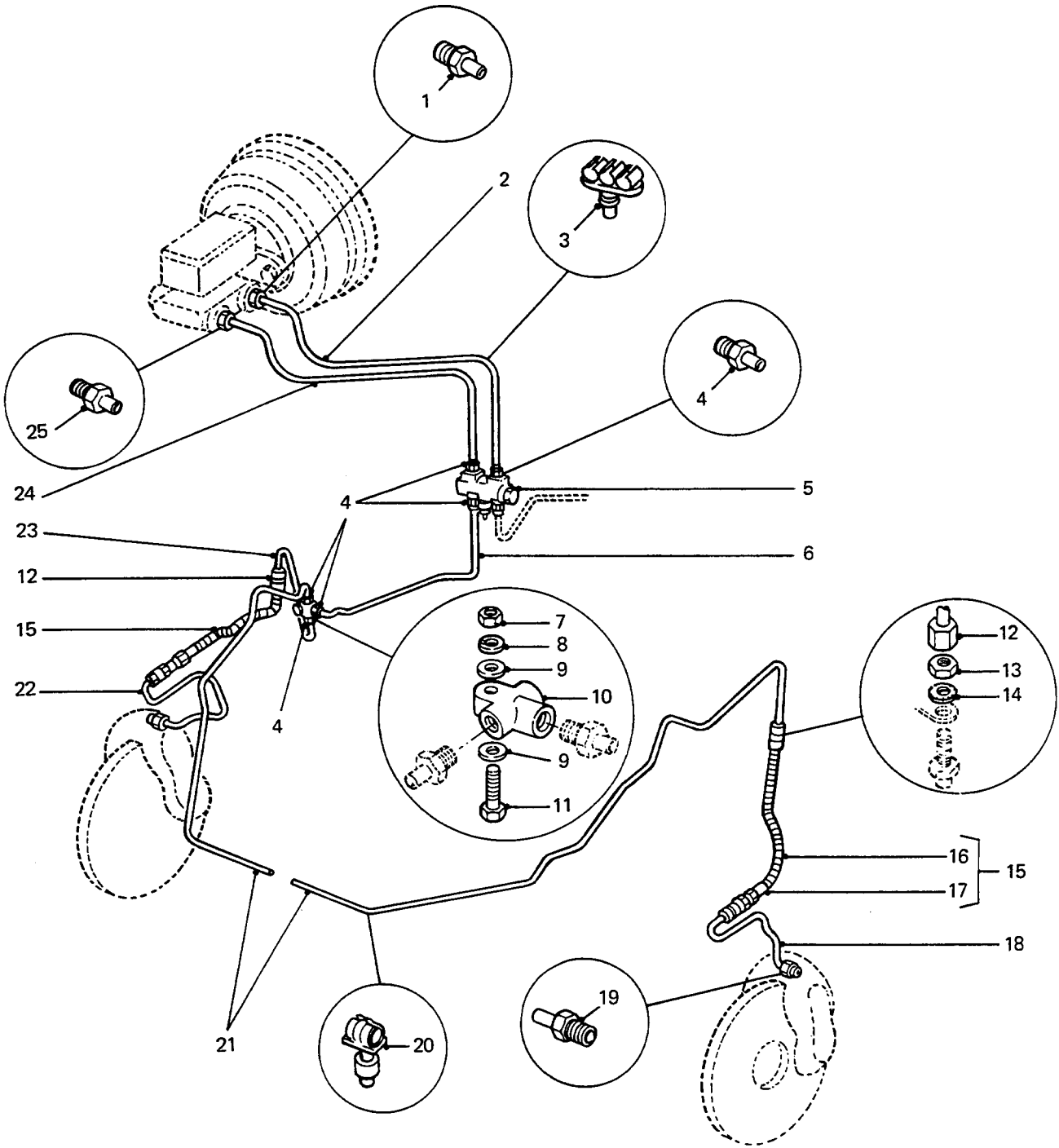

**HYDRAULIC LINES AND FITTINGS – FRONT**

GROUP MDA  
 TITLE HYDRAULIC LINES AND FITTINGS - FRONT

ITEM NO	DESIGNATION	NSN MANUFACTURER CODE/PART NO SUPPLIER CODE/PART NO	NO	U	E	L*
			OFF	O	X	M*
			I	P		H*
001	NUT, TUBE, HEX, 14 MM A/F, 1/2 IN THD DIA, 20 TPI, UNF-2A, CS1020, ZINC PLATED AND IRRIDESCENT PASSIVATE FINISH (ALSO PART OF MDA 002)	Z1701/AH876 Z1701/AH876	1			
002	TUBE ASSEMBLY, METAL BRAKE, MASTER CYLINDER TO P.D.W.A. VALVE, REAR (INCLUDES MDA 001 AND MDA 004)	4710 66-128-5722 Z5394/HYG2117 Z5394/HYG2117	1	EA	X	LMH
003	CLIP, PIPE PLASTIC, GREY, BRAKE PIPE RETAINING, 9.5 MM LG, 10 MM H, 4.5 MM DIA	2530 99-758-3378 U1030/AAU7803 Z5394/AAU7803	2	EA	X	LMH
004	NUT, TUBE, 10 MM THD DIA, 1 MM PITCH, STEEL, ZINC PLATE (ALSO PART OF MDA 002, MDA 006, MDA 021, MDA 023 AND MDA 024)	Z1701/AH1283 Z5394/AYA5164	6			
005	VALVE, P.D.W.A. (REFER GROUP MBC)	U1030/NRC7871 Z5394/NRC7871	1			
006	TUBE ASSEMBLY, METAL 4.7 MM OD, 321.0 MM LG, 0.7 MM THK, BRAKE, P.D.W.A. VALVE TO TEE PIECE, FRONT (INCLUDES MDA 004 - 2 OFF)	4710 66-128-5724 Z5394/BYG5110 Z5394/BYG5110	1	EA	X	LMH
007	NUT, PLAIN, HEX, STEEL, 6 MM, ZINC PLATED	U1030/JLM9687 Z5394/JLM9687	1			
008	WASHER, LOCK, STEEL, 6.10 MM ID. 9.70 MM OD, 1.50 MM THK	U1030/WL106001L Z5394/WL106001L	1			
009	WASHER, FLAT, ROUND, STEEL, ZINC PLATED, 6 MM NOM BOLT SIZE, 12.50 MM OD, 1.60 MM THK	U1030/WA106001L Z5394/WA106001L	2			
010	TEE PIPE, BRASS, M10 BY 1 MM, FEMALE, IDENTICAL ENDS THD	U1030/NRC4251 Z5394/NRC4251	1			
011	SCREW, HEX HD, MEDIUM TENSILE, 6 MM DIA, 45 MM LG, ZINC PLATED	U1030/SH106451 Z5394/SH106451	1			

\* GRADE OF REPAIR (LIGHT, MEDIUM OR HEAVY)

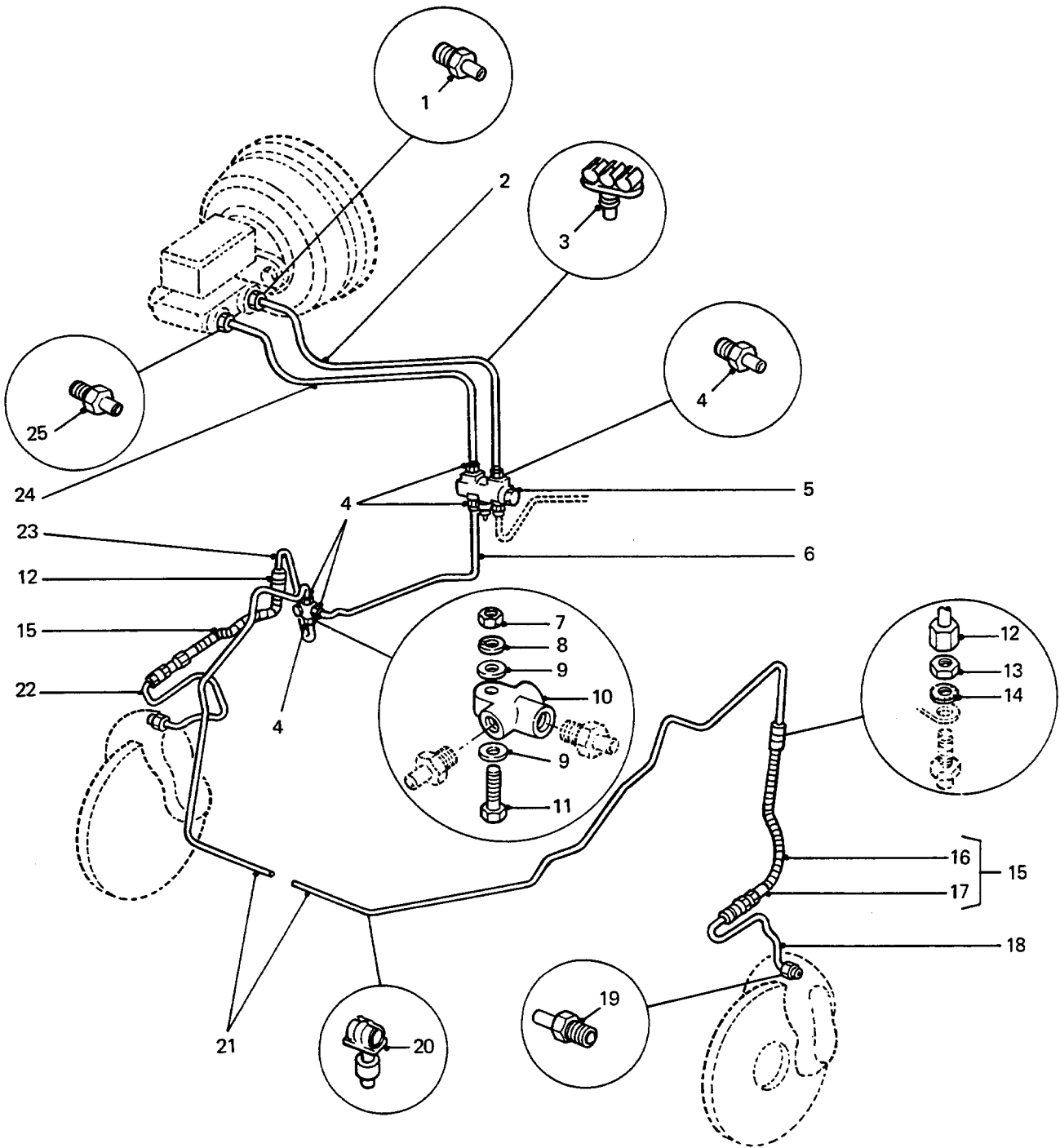

**HYDRAULIC LINES AND FITTINGS-FRONT**

GROUP MDA  
 TITLE HYDRAULIC LINES AND FITTINGS - FRONT

ITEM NO	DESIGNATION	NSN MANUFACTURER CODE/PART NO SUPPLIER CODE/PART NO	NO OFF	U I	E P	L* M* H*
012	UNION, FEMALE, M10 BY 1 MM THD, 4.88 MM BORE, 13 MM A/F, 16 MM THK (ALSO PART OF MDA 018, MDA 022 AND MDA 023)	Z5394/MYH3125 Z5394/MYH3125	5			
013	NUT, FRONT BRAKE HOSES TO PIPES, THIN, HEX, STEEL, MEDIUM TENSILE, 10 MM DIA, 1.25 MM PITCH, 6 MM THK, 17 MM A/F	U1030/CRC1487 Z5394/FAM5658L	4			
014	WASHER, SHAKEPROOF, INTERNAL TEETH, 10 MM DIA, ZINC PLATED	U1030/WF110001 Z5394/WF110001	4			
015	HOSE ASSEMBLY, RUBBE BRAKE HOSE, FRONT (INCLUDES MDA 016 AND MDA 017)	2530 99-786-7626 U1030/NRC7874 Z5394/NRC7874	2EA		X	LMH
016	HOSE, 400 MM LG, 10 MM THD DIA, 15 MM THD LG, 16 MM A/F (USE MDA 015)	/NIL /NIL	2			
017	SPRING, HOSE PROTECTION, 2.5 MM THK, PLASTIC COATED (USE MDA 015)	/NIL /NIL	2			
018	PIPE, BENT, METALLIC (INCLUDES MDA 002 AND MDA 012)	4710 99-339-4373 U1030/ANR2947 Z5394/ANR2947	1EA		X	LMH
019	NUT, TUBE, M10 BY 1 MM THD (USE MDA 018 OR MDA 022)	/NIL /NIL	2			
020	CLIP, BRAKE PIPE, SINGLE BRAKE PIPE	2530 99-830-2724 U1030/79124 Z5394/GHF1192	8EA		X	LMH
021	TUBE ASSEMBLY, METAL BRAKE, TEE PIECE TO RH HOSE, FRONT (INCLUDES MDA 004 AND MDA 012)	4710 66-128-5723 U1030/NRC8721 Z5394/NRC8721	1EA		X	LMH
022	PIPE, BENT, METALLIC (INCLUDES MDA 012 AND MDA 019)	4710 99-254-7554 U1030/ANR2946 Z5394/ANR2946	1EA		X	LMH
023	TUBE ASSEMBLY, METAL BRAKE, TEE PIECE TO FRONT LH HOSE, 4.7 MM OD, 0.7 MM WALL THK (INCLUDES MDA 004 AND MDA 012)	4710 66-128-5756 Z5394/AYG8682 Z5394/AYG8682	1EA		X	LMH

\* GRADE OF REPAIR (LIGHT, MEDIUM OR HEAVY)

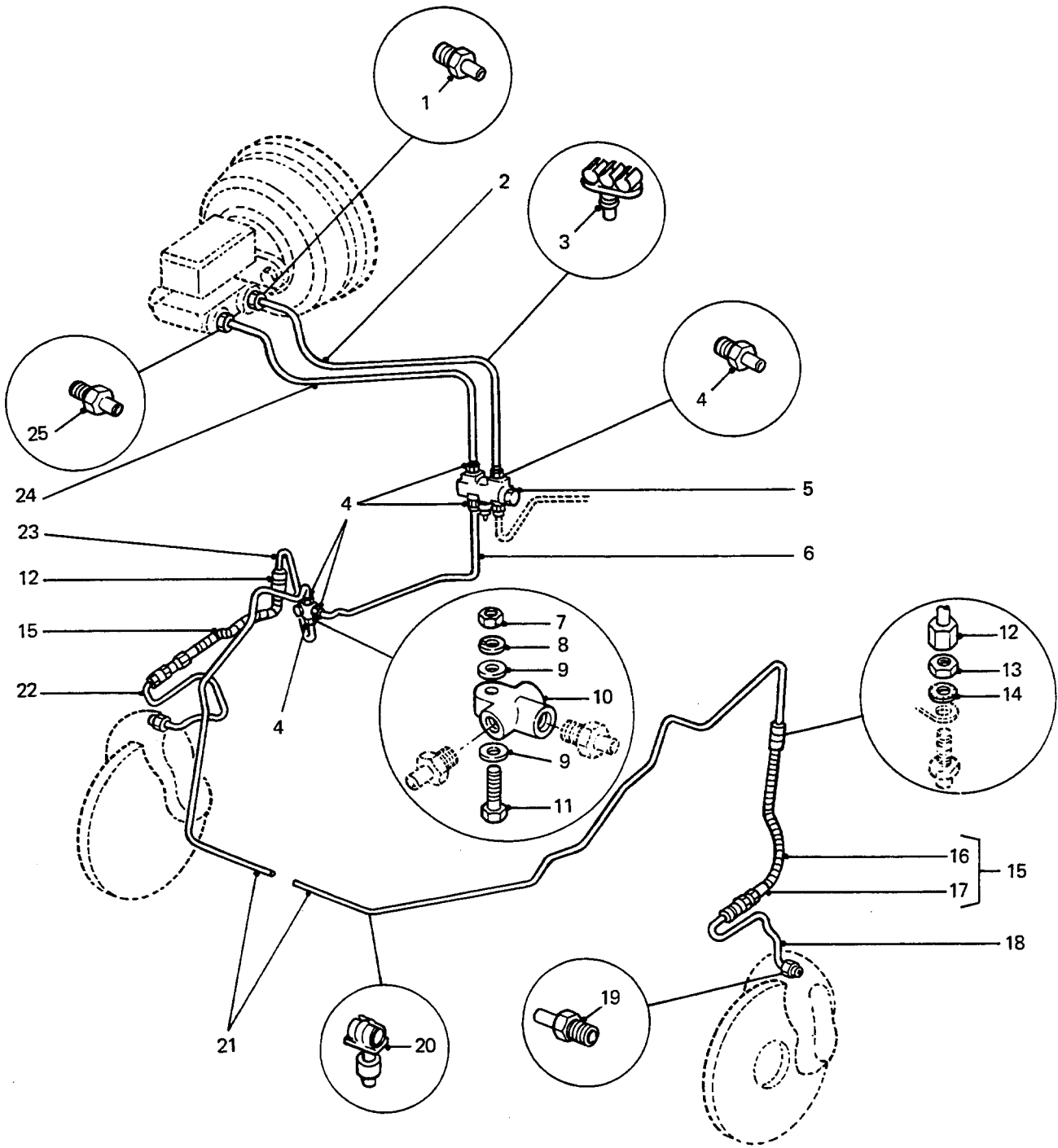

**HYDRAULIC LINES AND FITTINGS-FRONT**

GROUP MDA  
 TITLE HYDRAULIC LINES AND FITTINGS - FRONT

ITEM NO	DESIGNATION	NSN MANUFACTURER CODE/PART NO SUPPLIER CODE/PART NO	NO OFF	U O I	E X P	L* M* H*
024	TUBE ASSEMBLY, METAL BRAKE, MASTER CYLINDER TO P.D.W.A. VALVE, FRONT (INCLUDES MDA 004 AND MDA 025)	4710 66-128-5725 Z5394/HYG2116 Z5394/HYG2116	1	EA	X	LMH
025	NUT, TUBE, 9/16 IN THD DIA, 18 TPI, UNF-2A, 16 MM A/F, CS1020, ZINC PLATED AND IRRIDESCENT PASSIVATE FINISH (ALSO PART OF MDA 024)	Z5394/MYH3120 Z5394/MYH3120	1			

\* GRADE OF REPAIR (LIGHT, MEDIUM OR HEAVY)



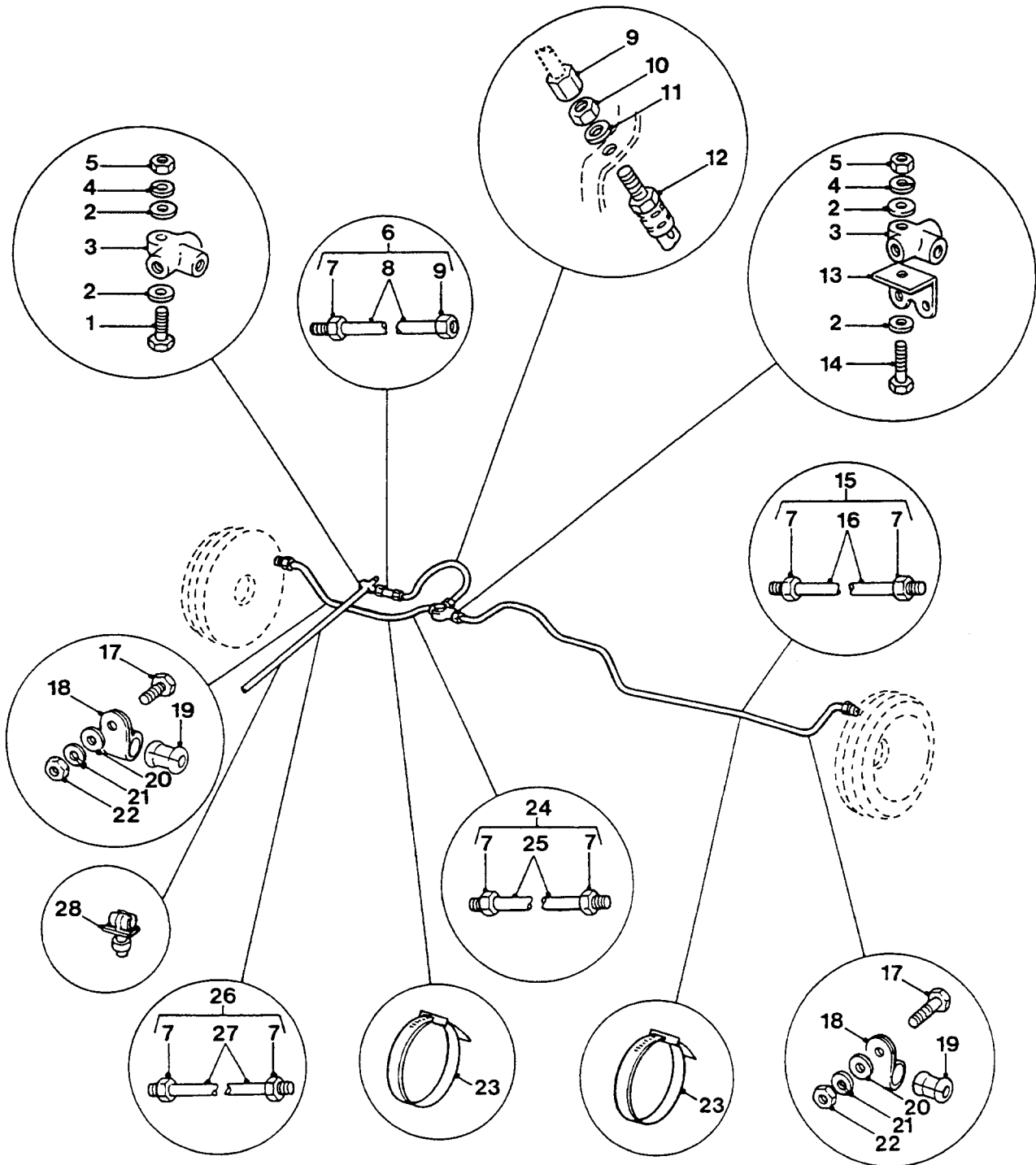

**HYDRAULIC LINES AND FITTINGS  
- REAR (INTERMEDIATE AXLE)**

GROUP MDB/1  
 TITLE HYDRAULIC LINES AND FITTINGS - REAR

ITEM NO	DESIGNATION	NSN MANUFACTURER CODE/PART NO SUPPLIER CODE/PART NO	NO	U	E	L*
			OFF	O	X	M*
			I	P		H*
001	BOLT, MACHINE D, PRECISION, 6 MM COURSE, 14 MM LG , ZINC PLATED	5306 99-122-5252 U1030/BH106141 Z5394/BH106141	1EA		X	LMH
002	WASHER, FLAT RD, STEEL, ZINC PLATED, 6 MM NOM BOLT SIZE, 12.50 MM OD, 1.60 MM THK	5310 99-122-6474 Z5394/WA106001L Z5394/WA106001L	6EA		X	LMH
003	TEE, PIPE, M10 BY 1 MM, FEMALE, IDENTICAL ENDS THD	4730 99-838-2191 U1030/NRC4251 Z5394/NRC4251	3EA		X	LMH
004	WASHER, LOCK, SINGLE COIL, 6 MM ID	5310 99-208-6458 U1030/WL106001L Z5394/WL106001L	3EA		X	LMH
005	NUT, PLAIN, HEXAGON STEEL, 6 MM, ZINC PLT	5310 99-122-5295 U0041/NU7-14Y1 Z5394/JLM9687	3EA		X	LMH
006	TUBE ASSEMBLY, METAL BRAKE, REAR, STEEL, STRAIGHT, 103.0 MM LG, 4.7 MM OD, 0.7 MM WALL THK (INCLUDES MDB 007, MDB 008 AND MDB 009)	4710 66-128-5726 Z5394/AYG8685 Z5394/AYG8685	1EA		X	LMH
007	UNION, MALE, 4.75 MM TUBE DIA, M10 DIA (ALSO PART OF MDA 006, MDA 015, MDB 025, MDB 027, MDB 030, MDB 032, MDB 034 AND MDB 901 TO MDB 904)	Z1701/AH1899 Z5394/AYA5164	12			
008	PIPE (USE MDB 006)	/NIL /NIL	1			
009	UNION, FEMALE, M10 BY 1 MM THD, 4.88 MM BORE, 13 MM A/F, 16 MM THK (ALSO PART OF MDB 006 AND MDB 030)	Z5394/MYH3125 Z5394/MYH3125	2			
010	NUT, LOCK, 10 MM DIA, 1.25 MM PITCH, 5 MM THK, 17 MM A/F, STEEL, ZINC PLATED	U1030/CRC1487 Z5394/CRC1487	2			
011	WASHER, INT TEETH, 10 MM ID, ZINC PLATED	U1030/WF110001 Z5394/WF110001	2			

\* GRADE OF REPAIR (LIGHT, MEDIUM OR HEAVY)

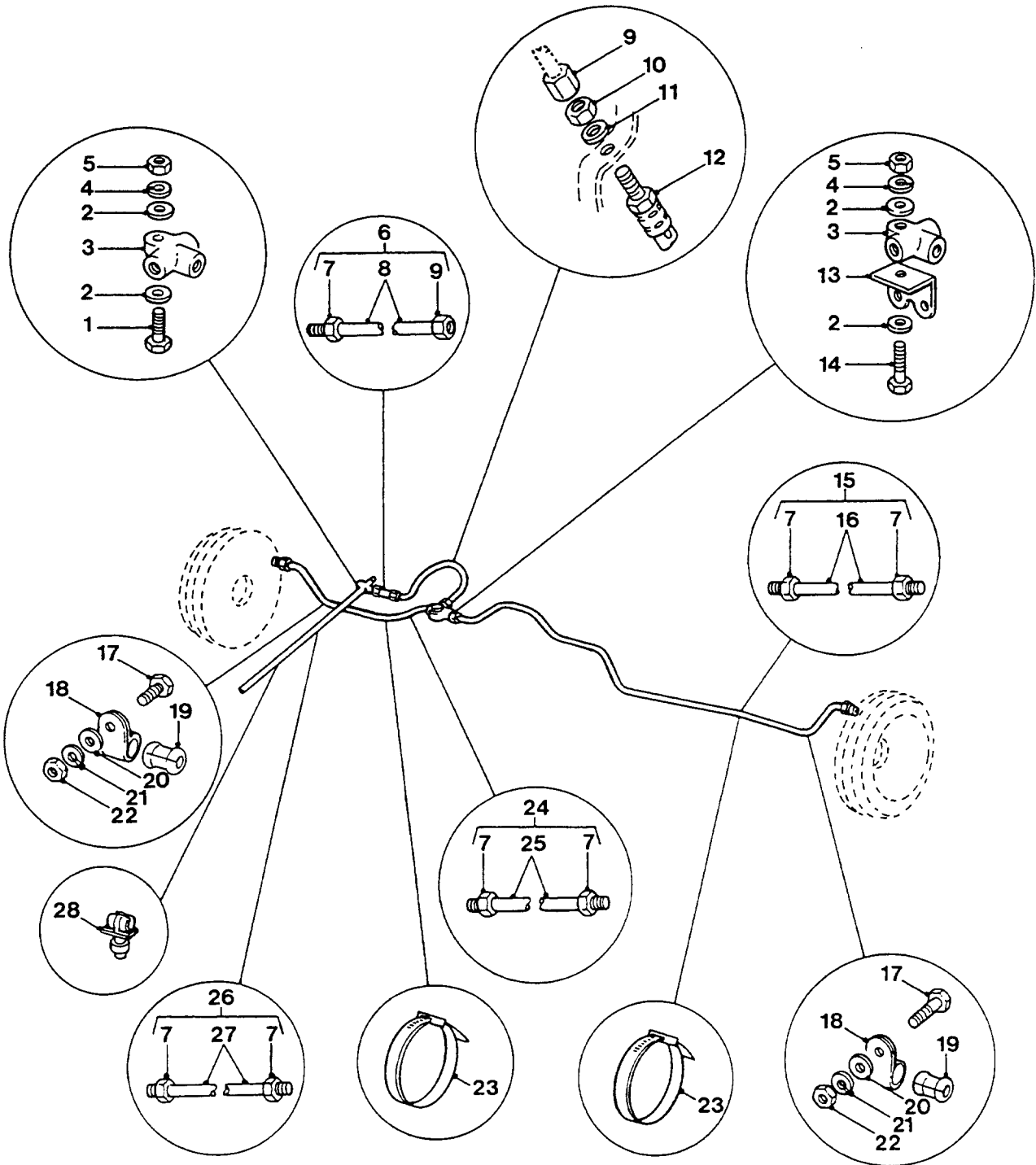

**HYDRAULIC LINES AND FITTINGS  
- REAR (INTERMEDIATE AXLE)**

GROUP MDE/1  
 TITLE HYDRAULIC LINES AND FITTINGS - REAR

ITEM NO	DESIGNATION	NSN MANUFACTURER CODE/PART NO SUPPLIER CODE/PART NO	NO OFF	U	E	L*
				I	P	H*
012	HOSE ASSEMBLY, NONMETALLIC WIRE REINFORCED, 3.25 MM ID, 10.7 MM OD, THD CONNECTOR BOTH ENDS, 370 MM LG	2530 99-729-2951 U1030/NRC9456 Z5394/NRC9456	2EA		X	LMH
013	BRACKET, THREE WAY	U1030/NRC8024 Z5394/NRC8024	2			
014	SCREW, HEX HD, 6 MM COARSE THD, 35 MM LG, ZINC PLATED	U1030/SH106351 Z5394/SH106351	2			
015	TUBE ASSEMBLY, METAL 4.7 MM OD, 0.7 MM WALL THK, 1078.0 MM LG, TEE PIECE TO LH WHEEL CYLINDER (DRUM BRAKES ONLY, INCLUDES MDB 007 AND MDB 016)	4710 66-128-5727 Z5394/AYG8784 Z5394/AYG8784	1EA		X	LMH
901	TUBE ASSEMBLY, METAL INTERMEDIATE AXLE TEE PIECE TO LH CALIPER, 1015 MM LG, 4.75 MM OD, CONVEX FLARE TUBE W/WIRE SHIELD 127 MM LG (DISC BRAKES ONLY, INCLUDES MDB 007 AND MDB 016, MODIFY VIDE EMEI VEH G 297-13)	4710 66-128-6071 Z5394/BYG5201 Z5394/BYG5201	1EA		X	LMH
016	PIPE (USE MDB 015 OR MDB 901)	/NIL /NIL	1			
017	SCREW, HEX HD, MEDIUM TENSILE, 5 MM COARSE THD, 16 MM LG, ZINC PLATED	U1030/SH105161 Z5394/SH105161	8			
018	CLAMP "P", BRAKE PIPE RETENTION, 13 MM HOSE DIA, 4 MM BOLT DIA, STEEL, ZINC PLATED	U1030/56666 Z5394/R56666	8			
019	GROMMET, RUBBER BRAKE PIPE	5325 99-849-9408 U1030/6860 Z5394/R6860	8EA		X	LMH
020	WASHER, FLAT, RD, STEEL, CAD PLATED AND PASSIVATED, 5 MM ID, 10 MM OD, 1.10 MM THK	U1030/WA105001 Z5394/WA105001	8			
021	WASHER, LOCK, SPRING TENSION, 5 MM ID, ZINC PLATED	U1030/WL105001 Z5394/WL105001	8			

\* GRADE OF REPAIR (LIGHT, MEDIUM OR HEAVY)

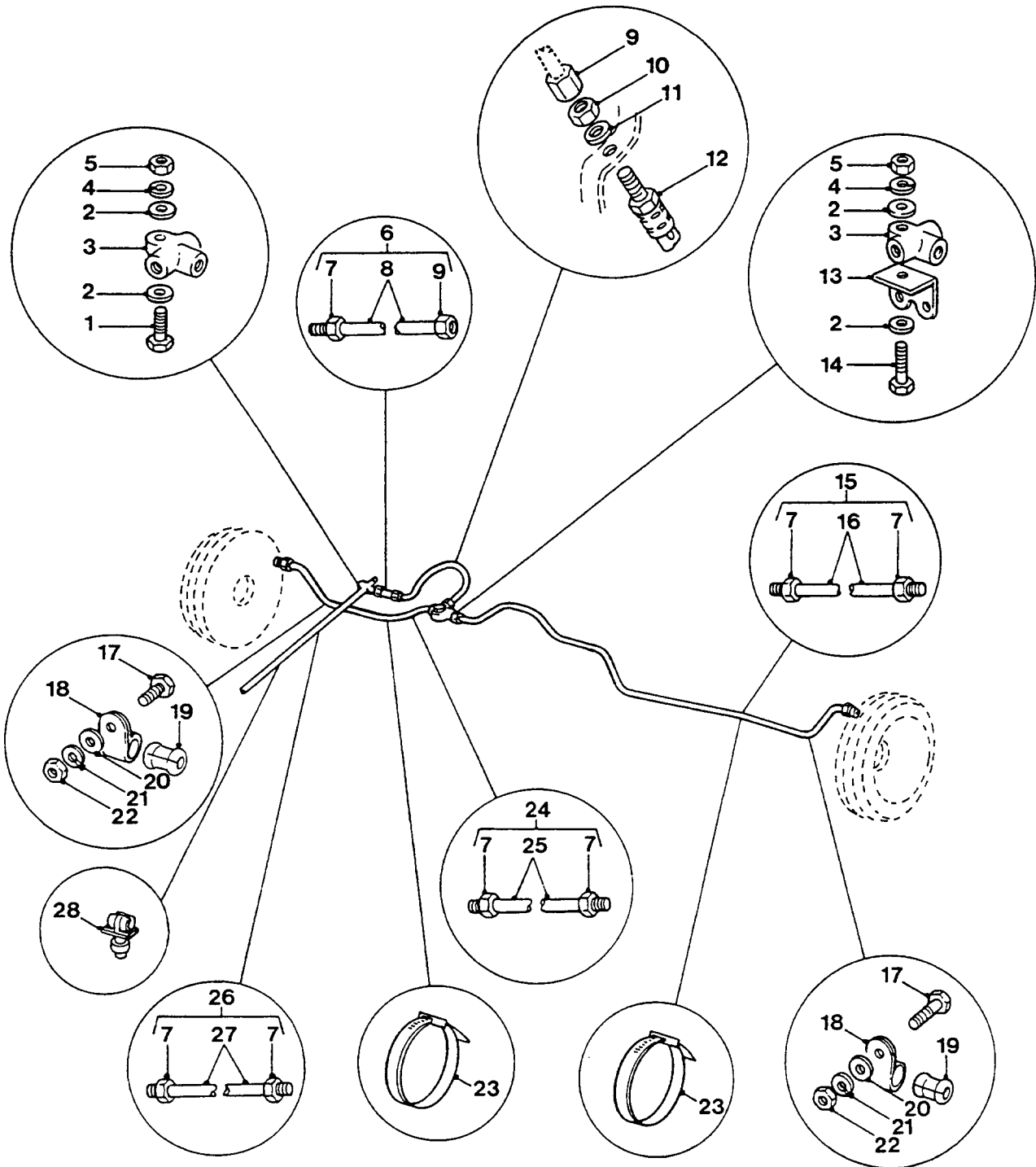

**HYDRAULIC LINES AND FITTINGS  
- REAR (INTERMEDIATE AXLE)**

GROUP MDB/1  
 TITLE HYDRAULIC LINES AND FITTINGS - REAR

ITEM NO	DESIGNATION	NSN MANUFACTURER CODE/PART NO SUPPLIER CODE/PART NO	NO	U	E	L*
			OFF	O	X	M*
			I	P		H*
022	NUT, PLAIN, HEX, ISO METRIC, 6H, GRADE 8, STEEL, CAD PLATED AND PASSIVATED, 5 MM DIA, 8 MM W A/F, 4 MM H O/A	U1030/NH105041 Z5394/NH105041	8			
023	CLIP, BRAKE PIPE, DOUBLE WRAP, 2.125 IN ID, (MODIFY VIDE EMEI VEH G 297-13)	Z5394/11820L Z5394/11820L	6			
024	TUBE ASSEMBLY, METAL BRAKE, TEE PIECE TO RH WHEEL CYLINDER, 754.0 MM LG, 4.7 MM OD, 0.7 MM WALL THK (DRUM BRAKES ONLY, INCLUDES MDB 007 AND MDB 025)	4710 66-128-5757 Z5394/AYG8687 Z5394/AYG8687	1	EA	X	LMH
902	TUBE ASSEMBLY, METAL INTERMEDIATE AXLE, TEE PIECE TO RH CALIPER, 539 MM LG, 4.75 MM OD, CONVEX FLARE TUBE W/WIRE SHIELD 127 MM LG (DISC BRAKES ONLY, INCLUDES MDB 007 AND MDB 025, MODIFY VIDE EMEI VEH G 297-13)	4710 66-128-6091 Z5394/BYG5202 Z5394/BYG5202	1	EA	X	LMH
025	PIPE (USE MDB 024 OR MDB 902)	/NIL /NIL	1			
026	TUBE ASSEMBLY, METAL BRAKE, FROM P.D.W.A. VALVE TO REAR TEE PIECE, REAR INTERMEDIATE AXLE, 2736.0 MM LG, 4.7 MM OD, 0.7 MM WALL THK (INCLUDES MDB 007 AND MDB 027)	4710 66-128-5758 Z5394/AYG8684 Z5394/AYG8684	1	EA	X	LMH
027	PIPE (USE MDB 026)	/NIL /NIL	1			
028	CLIP, BRAKE PIPE, SINGLE BRAKE PIPE	2530 99-830-2724 U1030/79124 Z5394/GHF1192	20	EA	X	LMH

\* GRADE OF REPAIR (LIGHT, MEDIUM OR HEAVY)

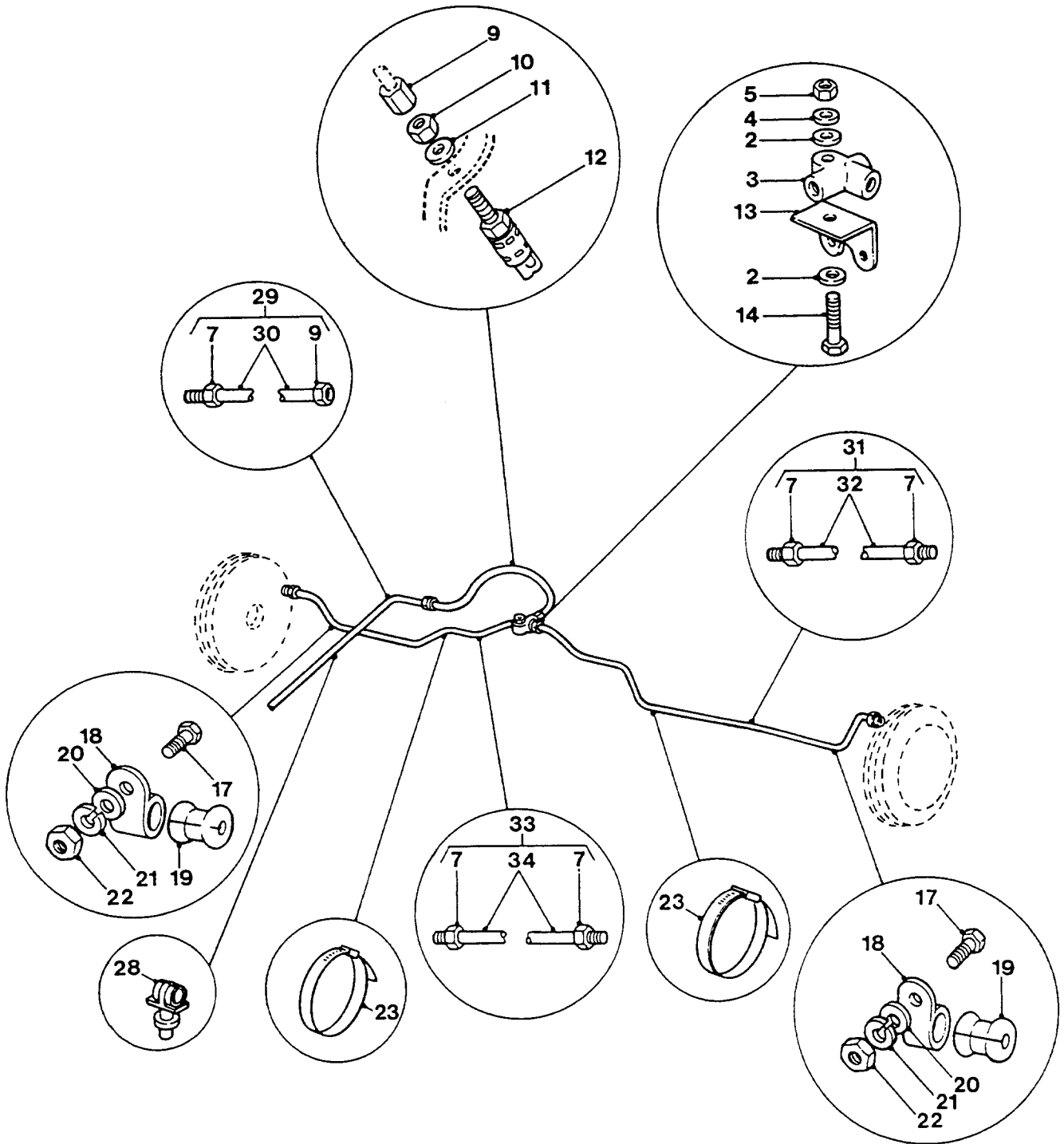

**HYDRAULIC LINES AND FITTINGS  
- REAR (TRAILING AXLE)**

GROUP MDB/2  
 TITLE HYDRAULIC LINES AND FITTINGS - REAR

ITEM NO	DESIGNATION	NSN MANUFACTURER CODE/PART NO SUPPLIER CODE/PART NO	NO	U	E	L*
			OFF	O	X	M*
			I	P		H*
029	TUBE ASSEMBLY, METAL BRAKE, PREBENT, REAR TRAILING AXLE (INCLUDES MDB 007, MDB 009 AND MDB 030)	4710 66-128-5759 Z5394/HYG1770 Z5394/HYG1770	1	EA	X	LMH
030	PIPE (USE MDB 029)	/NIL /NIL	1			
031	TUBE ASSEMBLY, METAL BRAKE, 960.0 MM LG, 4.7 MM OD, 0.7 MM WALL THK, TEE PIECE TO LH WHEEL CYLINDER (DRUM BRAKES ONLY, INCLUDES MDB 007 AND MDB 032)	4710 66-128-5760 Z5394/AYG8689 Z5394/AYG8689	1	EA	X	LMH
903	TUBE ASSEMBLY, METAL REAR AXLE TEE PIECE TO LH CALIPER, 656 MM LG, 4.75 MM OD CONVEX FLARE TUBE, W/WIRE SHIELD 127 MM LG (DISC BRAKES ONLY, INCLUDES MDB 007 AND MDB 032, MODIFY VIDE EMEI VEH G 297-13)	4710 66-128-6092 Z5394/BYG5287 Z5394/BYG5287	1	EA	X	LMH
032	PIPE (USE MDB 031 OR MDB 903)	/NIL /NIL	1			
033	TUBE ASSEMBLY, METAL BRAKE, 1055.0 MM LG, 4.7 MM OD, 0.7 MM WALL THK, TEE PIECE TO RH WHEEL CYLINDER (DRUM BRAKES ONLY, INCLUDES MDB 007 AND MDB 034)	4710 66-128-5761 Z5394/AYG8690 Z5394/AYG8690	1	EA	X	LMH
904	TUBE ASSEMBLY, METAL REAR AXLE TEE PIECE TO RH CALIPER, 770 MM LG, 4.7 MM OD, CONVEX FLARE TUBE W/WIRE SHIELD 127 MM LG (DISC BRAKES ONLY, INCLUDES MDB 007 AND MDB 034, MODIFY VIDE EMEI VEH G 297-13)	4710 66-128-6093 Z5394/BYG5286 Z5394/BYG5286	1	EA	X	LMH
034	PIPE (USE MDB 033 OR MDB 904)	/NIL /NIL	1			

\* GRADE OF REPAIR (LIGHT, MEDIUM OR HEAVY)



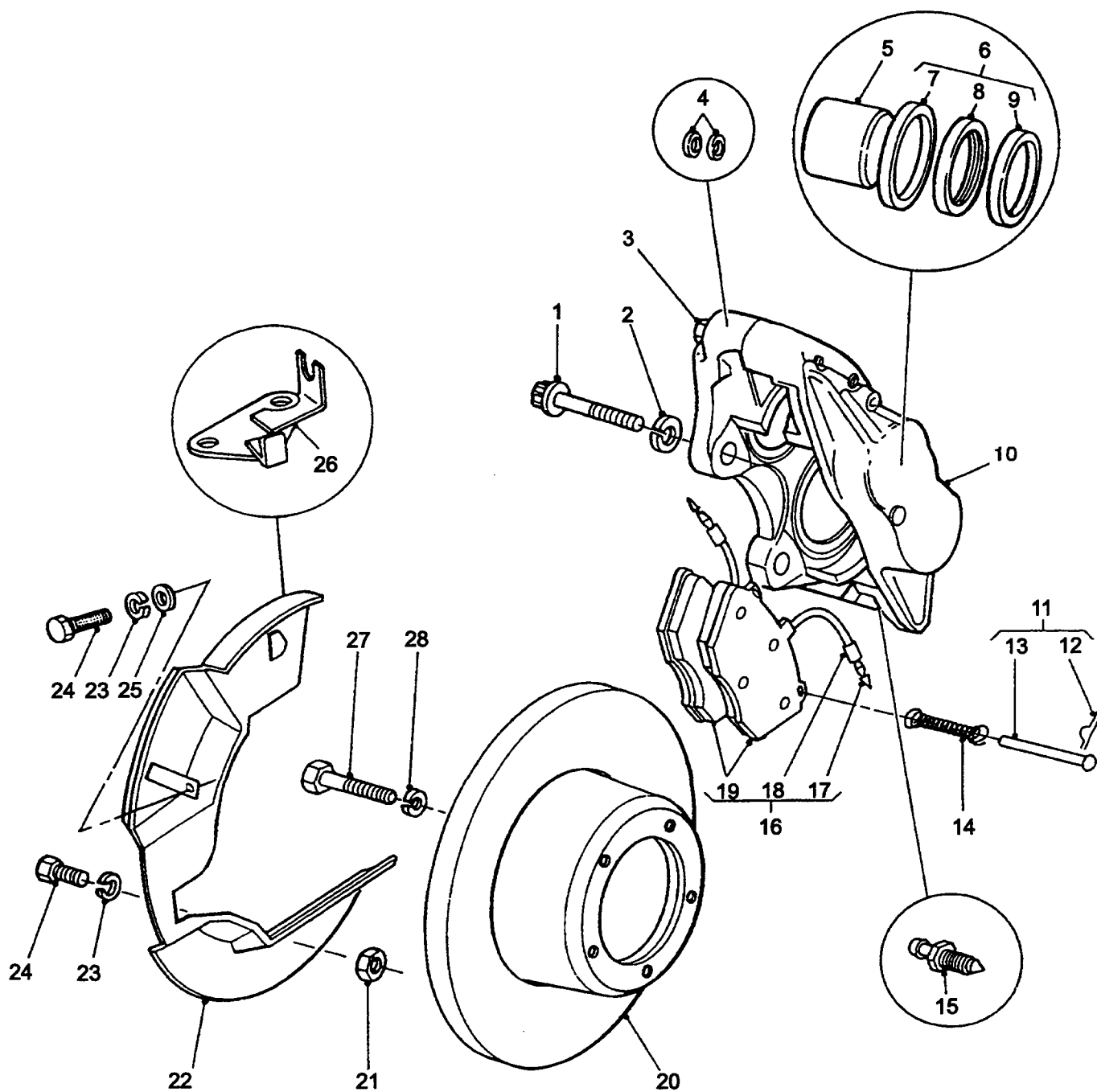

**FRONT BRAKES - DISC**

GROUP ME  
TITLE FRONT BRAKE - DISC

ITEM NO	DESIGNATION	NSN MANUFACTURER CODE/PART NO SUPPLIER CODE/PART NO	NO OFF	U O	E X	L* M* H*
001	BOLT, 12 POINT HD, 38 MM LG, 13 MM THD LG, 12 MM DIA THD	U1030/AFU1031 Z5394/AFU1031	4			
002	WASHER, LOCK STEEL, SPLIT HELICAL-RIGHT HAND, 12.0 MM ID	U1030/WL112001 Z5394/WL112001	4			
003	BOLT, CALIPER HOUSING COUPLING, HEX HD (USE ME 010)	/NIL /NIL	4			
004	GASKET RUBBER, FLUID TRANSFER, 0.495 IN OD, 0.332 IN ID, 0.113 IN THK (ALSO PART OF ME 010)	5330 99-825-1755 U1030/RTC1135 Z5394/17H8764L	8EA	X		LMH
005	PISTON, FRONT BRAKE CALIPER (ALSO PART OF ME 010)	U4082/L-3278-203 Z5394/STC201	4			
006	PARTS KIT, BRAKE CALIPER SERVICING ASSEMBLY (INCLUDES ME 007 TO ME 009)	2530 99-797-7061 U1030/AEU2539 Z5394/AEU2539	2EA	A		LMH
007	RETAINER, WIPER SEAL, 52.5 MM OD, 48/51 ID, 3 MM THK (USE ME 006)	/NIL /NIL	4			
008	SEAL, WIPER, RUBBER, 53 MM OD, 47 MM ID, 2.5 MM W, 3 MM THK (USE ME 006)	/NIL /NIL	4			
009	SEAL, FLUID, RUBBER, 53 MM OD, 47 MM ID, 3 MM W, 3 MM THK (USE ME 006)	/NIL /NIL	4			
010	CALIPER ASSEMBLY, DISC BRAKE FRONT BRAKE, LEFT HAND, LESS PADS (INCLUDES ME 003 TO ME 005 AND ME 007 TO ME 009)	2530 66-128-4804 U1030/RTC5573 Z5394/RTC5573	1AY	A		LMH
901	CALIPER ASSEMBLY, DISC BRAKE FRONT BRAKE, RIGHT HAND, LESS PADS (INCLUDES ME 003 TO ME 005 AND ME 007 TO ME 009)	2530 66-128-4815 U1030/RTC5572 Z5394/RTC5572	1AY	A		LMH
011	PARTS KIT, DISC BRAKE (INCLUDES ME 012 AND ME 013)	2530 99-729-6649 U1030/RTC5001 Z5394/RTC5001	4EA	X		LMH

ISSUE NO: 3

REPAIR PARTS SCALE: 02185

PAGE NO: 225

\* GRADE OF REPAIR (LIGHT, MEDIUM OR HEAVY)

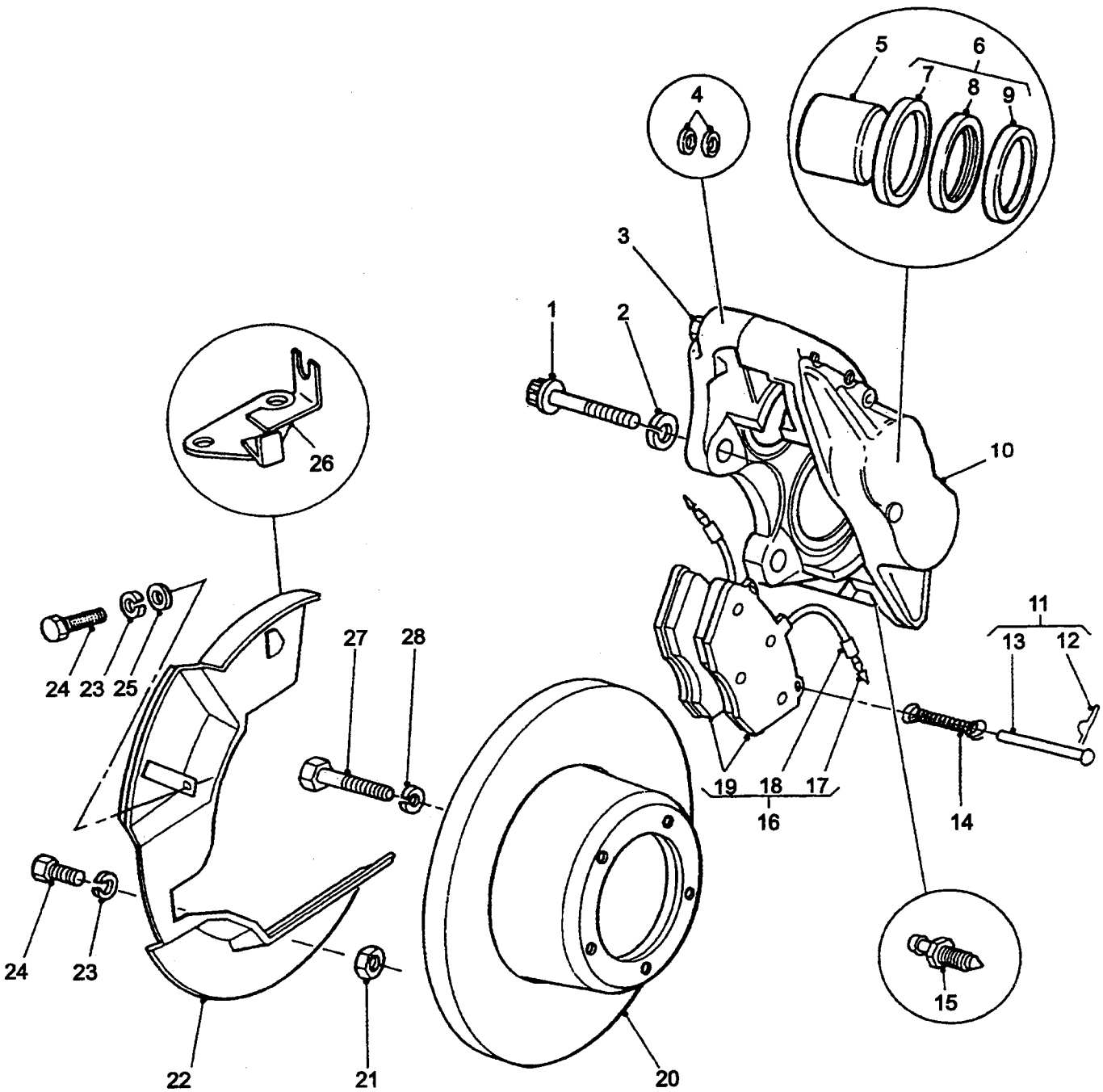

**FRONT BRAKES - DISC**

GROUP ME  
 TITLE FRONT BRAKE - DISC

ITEM NO	DESIGNATION	NSN MANUFACTURER CODE/PART NO SUPPLIER CODE/PART NO	NO	U	E	L*
			OFF	O	X	M*
			I	P	H	H*
012	CLIP, RETENTION PIN (USE ME 011)	/NIL /NIL	2			
013	PIN, RETENTION (USE ME 011)	/NIL /NIL	1			
014	SPRING, HELICAL, COMPRESSION ANTI RATTLE, VARIABLE RATE, STEEL, LACQUER DIPPED, 49 MM LG, 12 MM DIA AT ENDS, 8 MM DIA AT CENTRE, 0.5 MM WIRE DIA (LATER TYPE)	5360 66-144-6349 Z5394/BYG2173 Z5394/BYG2173	1EA	X		LMH
902	CLIP, SPRING TENSION 2.0 MM DIA, 114.0 MM LG (EARLY TYPE)	5340 66-128-6025 Z5394/HYL8668 Z5394/HYL8668	2EA	X		LMH
015	BLEEDER VALVE, HYDRAULIC SYSTEM	2530 99-830-2733 U1030/RTC1526 Z5394/RTC1526	2EA	X		LMH
016	DISC BRAKE SHOE SET TWO BRAKE PADS FITTED WITH HOT WIRES TO INDICATE WEAR LIMITS (INCLUDES ME 017 TO ME 019, BOTH INNER AND OUTER LH CALIPER PADS FITTED WITH WEAR INDICATORS, RH CALIPER PADS ARE LESS WEAR INDICATORS)	2530 66-128-4289 Z5394/HYL8655 Z5394/HYL8655	1SE	X		LMH
017	FERRULE, ELECTRICAL CONDUCTOR BULLET, BRASS, CRIMP, 17.0 MM LG (USE ME 016)	Z0220/H2782 Z0220/H2782	2			
018	INSULATOR, BULLET TERMINAL, WEAR INDICATOR (USE ME 016)	Z0220/H2805 Z0220/H2805	2			
019	BRAKE PAD WITH WEAR INDICATOR (USE ME 016)	/NIL /NIL	2			
020	DISC, BRAKE FRONT, 298.45 MM MAX DIA, 70 MM DEEP, 5 MOUNTING HOLES, 10.2 MM MAX DIA ON PCD 127 MM	2530 99-786-7625 U1030/FRC7329 Z5394/FRC7329	2EA	A		LMH

\* GRADE OF REPAIR (LIGHT, MEDIUM OR HEAVY)

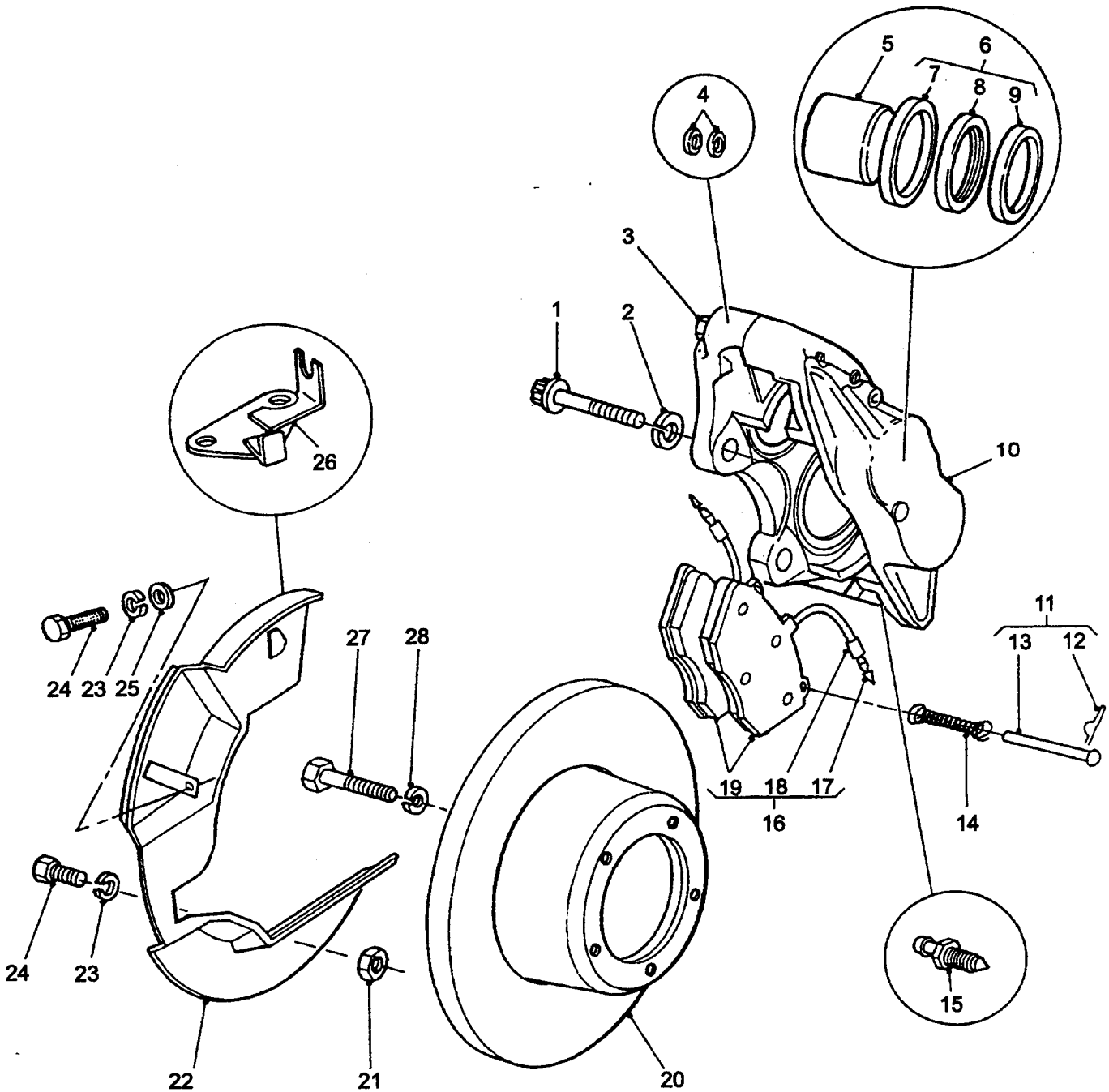

**FRONT BRAKES - DISC**

GROUP ME  
 TITLE FRONT BRAKE - DISC

ITEM NO	DESIGNATION	NSN MANUFACTURER CODE/PART NO SUPPLIER CODE/PART NO	NO	U	E	L*
			OFF	O	X	M*
			I	P		H*
021	NUT, PLAIN, HEXAGON STEEL, 6 MM, ZINC PLT	5310 99-122-5295 U1030/NH106041 Z5394/NH106041	2EA		X	LMH
022	DEFLECTOR, DIRT AND LIQUID LEFT-HAND BRAKE ASSEMBLY DEFLECTOR	2530 99-797-7067 U1030/FRC6403 Z5394/FRC6403	1EA		X	LMH
903	DEFLECTOR, DIRT AND LIQUID R/H BRAKE ASSEMBLY	2530 99-797-7066 U1030/FRC6402 Z5394/FRC6402	1EA		X	LMH
023	WASHER, LOCK SPRING STEEL, SINGLE TURN, RECTANGULAR SECTION, ZINC PLATED AND CHROMATED, 6 MM BOLT SIZE	U1030/WL106001L Z5394/WL106001L	4			
024	SCREW, MACHINE, ISO METRIC, STEEL, HEX HD, 6 MM BY 12 MM LG	U1030/SH106121 Z5394/SH106121	4			
025	WASHER, FLAT STEEL, RD, CADMIUM PLATED, 6 MM BOLT SIZE, 12.5 MM OD, 1.32 MM THK	U1030/WA106001L Z5394/WA106001L	2			
026	BRACKET, RETAINING, LH, STEEL, SPECIAL	U1030/FRC7201 Z5394/FRC7201	1			
904	BRACKET, RETAINING, RH, STEEL, SPECIAL	U1030/FRC7202 Z5394/FRC7202	1			
027	BOLT, HEX HD, DISC TO HUB	U1030/FTC1368 Z5394/FTC1368	10			
028	WASHER, LOCK SPRING, STEEL, SINGLE TURN, ZINC PLATED, 10 MM ID, 15.90 MM OD, 2.50 MM THK	5310 99-138-9228 Z5394/WL110001L Z5394/WL110001L	10EA		X	LMH

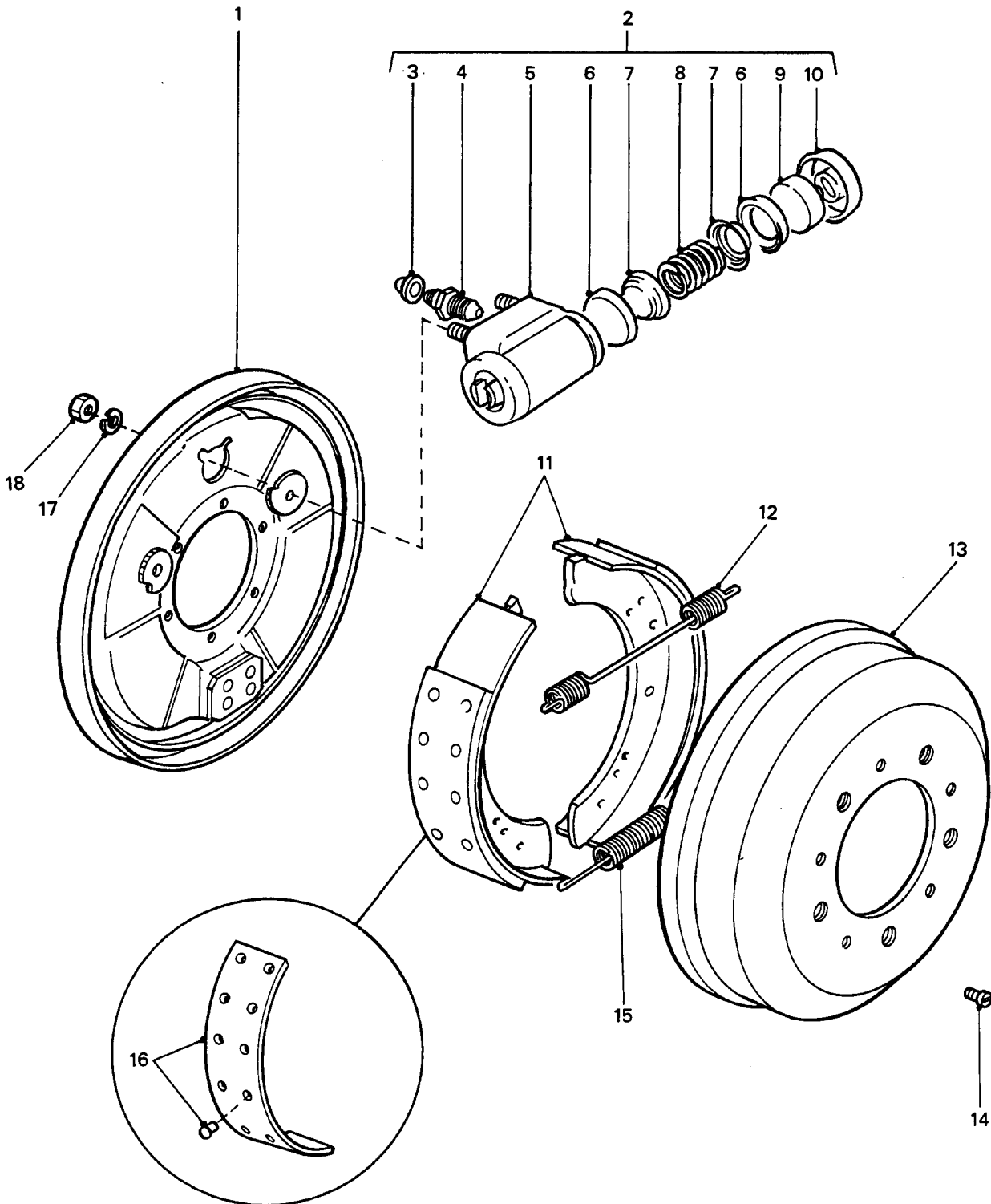

**REAR BRAKE - DRUM**

GROUP MEA  
 TITLE REAR BRAKE - DRUM

ITEM NO	DESIGNATION	NSN MANUFACTURER CODE/PART NO SUPPLIER CODE/PART NO	NO	U	E	L*
			OFF	O	X	M*
			I	P		H*
001	PLATE, BACKING, BRAKE RIGHT HAND	2530 99-797-4653 U1030/AEU2496 Z5394/AEU2496	1	EA	X	LMH
901	PLATE, BACKING, BRAKE LEFT HAND	2530 99-797-4654 U1030/AEU2497 Z5394/AEU2497	1	EA	X	LMH
002	CYLINDER ASSEMBLY, HYDRAULIC BRAKE, WHEEL RH (INCLUDES MEA 003 TO MEA 010)	2530 99-786-7629 U0026/68660437 Z5394/RTC3626	1	EA	X	LMH
003	CUP, DUST, BLEED SCREW, 7/16 IN OD, 3/16 IN ID, 11/32 IN D, 1/16 IN WALL THK, NATURAL RUBBER (ALSO PART OF MEA 002 AND MEA 903)	U1030/234957 Z5394/R234957	2			
004	SCREW, BLEED STEEL, 36.7 MM LG, M10 BY 1 MM THD, 6 MM THD LG, 11.8 MM SHANK, 11 MM A/F (ALSO PART OF MEA 002)	2530 99-833-7437 U1030/608400 Z5394/R608400	2	EA	X	LMH
902	CYLINDER ASSEMBLY, HYDRAULIC BRAKE, WHEEL LH (INCLUDES MEA 005 TO MEA 010)	2530 99-786-7630 U0026/68660438 Z5394/RTC3627	1	EA	X	LMH
005	BODY, CYLINDER ASSEMBLY (USE MEA 002 OR MEA 902)	/NIL /NIL	1			
006	CUP, WHEEL CYLINDER (USE MEA 903)	/NIL /NIL	4			
007	SEAT, HELICAL COMPRESSION SPRING RETAINING (ALSO PART OF MEA 002 AND MEA 902)	2530 99-836-5286 U1030/242117 Z5394/R242117	4	EA	X	LMH
008	SPRING, WHEEL CYLINDER (USE MEA 002 OR MEA 902)	/NIL /NIL	2			
009	PISTON, WHEEL CYLINDER (USE MEA 002 OR MEA 902)	/NIL /NIL	4			
010	COVER, DUST (USE MEA 903)	/NIL /NIL	4			

\* GRADE OF REPAIR (LIGHT, MEDIUM OR HEAVY)



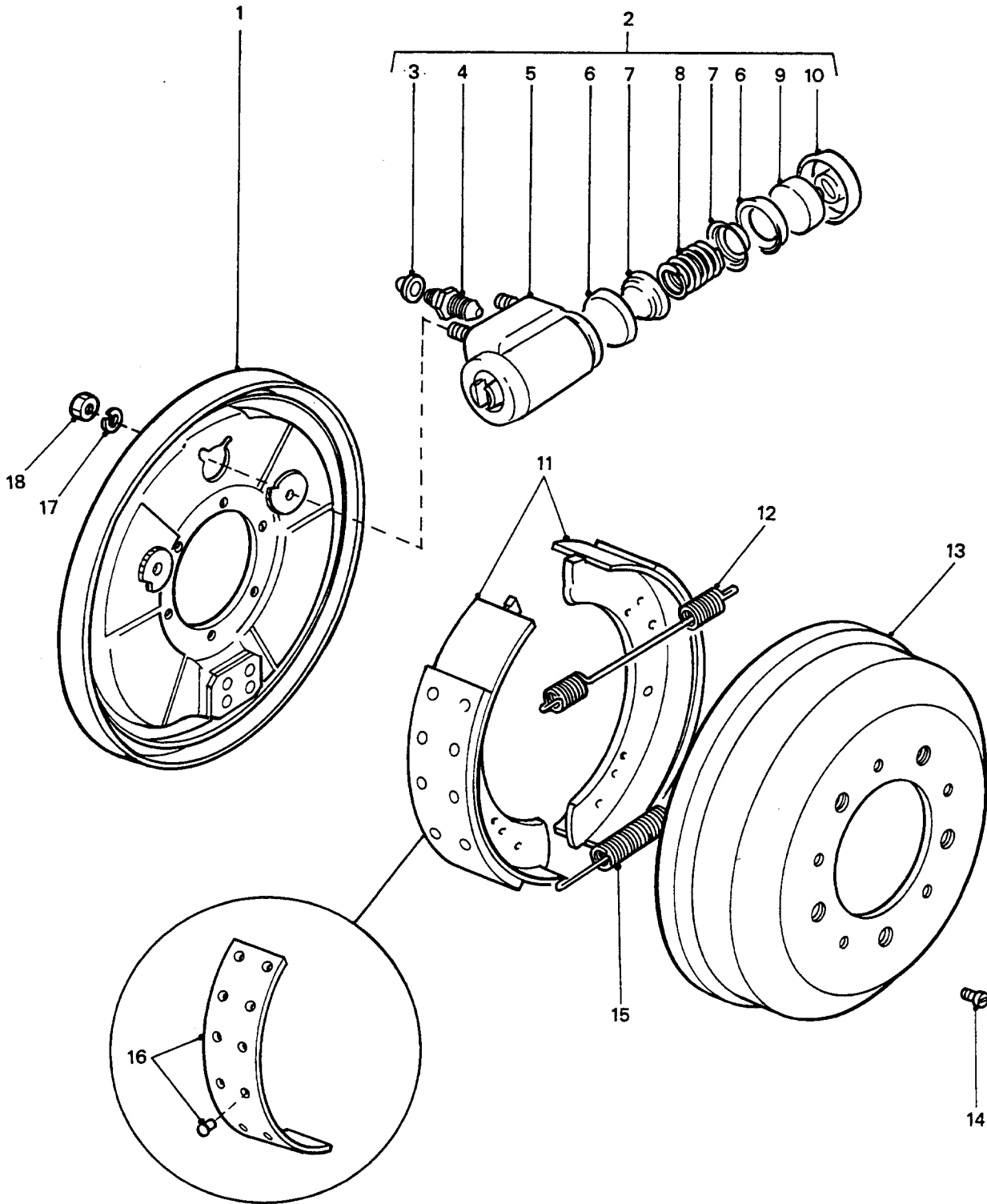

**REAR BRAKE - DRUM**

GROUP MEA  
 TITLE REAR BRAKE - DRUM

ITEM NO	DESIGNATION	NSN MANUFACTURER CODE/PART NO SUPPLIER CODE/PART NO	NO OFF	U	E	L*
				O I	X P	M* H*
011	BRAKE SHOE SET REAR AXLE, INTERNALLY ACTUATED, ASBESTOS FREE, SET OF 4	2530 66-139-0076 Z5394/RTC3418AF Z5394/RTC3418AF	1SE		A	LMH
012	SPRING, BRAKE SHOE RETURN	2530 99-882-0420 U1030/548169 Z5394/R548169	2EA		X	LMH
013	BRAKE DRUM CHROMIUM CAST IRON, 13 IN.OD, 2-33/64 IN.W	2530 99-820-5481 U1030/576973 Z5394/R576973	2EA		A	LMH
014	SCREW, MACHINE O METRIC, STEEL, FLAT CSK HD, ZINC PLATED FINISH, SLOT DRIVE, 8.0 MM X 1.25 PITCH X 16 MM LG	5305 99-135-0268 U1030/SA108161 Z5394/SA108161	2EA		X	LMH
015	SPRING, BRAKE SHOE RETURN HELICAL, EXTENSION	2530 99-805-8972 U1030/531893 Z5394/R531893	2EA		X	LMH
016	BRAKE LINING KIT 4 LININGS, C/W RIVETS, NON ASBESTOS	2530 66-141-5584 Z5394/STC2795 Z5394/STC2795	1SE		X	LMH
017	WASHER, SPRING, WHEEL CYLINDER TO BACKPLATE, LOCK, SINGLE COIL, SQUARE SECTION, 5/16 IN ID, ZINC PLATED	U1030/WM600051 Z5394/WM600051	4			
018	NUT, HEX, WHEEL CYLINDER TO BSCKPLATE, 5/16 IN A/F THD, 1/2 A/F, 0.25 MM THK, STEEL, ZINC COATED	U1030/NH605041 Z5394/NH605041	4			
903	PARTS KIT, HYDRAULIC BRAKE WHEEL CYLINDER ASSEMBLY REPAIR KIT COMPRISING 10 ITEMS INCLUDING MULTIPLES (INCLUDES MEA 003 - 2 OFF, MEA 006 - 4 OFF AND MEA 010 - 4 OFF)	2530 99-797-4664 U1030/AEU2498 Z5394/AEU2498	1KT		X	LMH
904	PARTS KIT, BRAKE ADJUSTER BACK PLATE SNAIL CAM TYPE	2530 99-839-5402 U1030/RTC3176 Z5394/RTC3176	1KT		X	LMH

\* GRADE OF REPAIR (LIGHT, MEDIUM OR HEAVY)

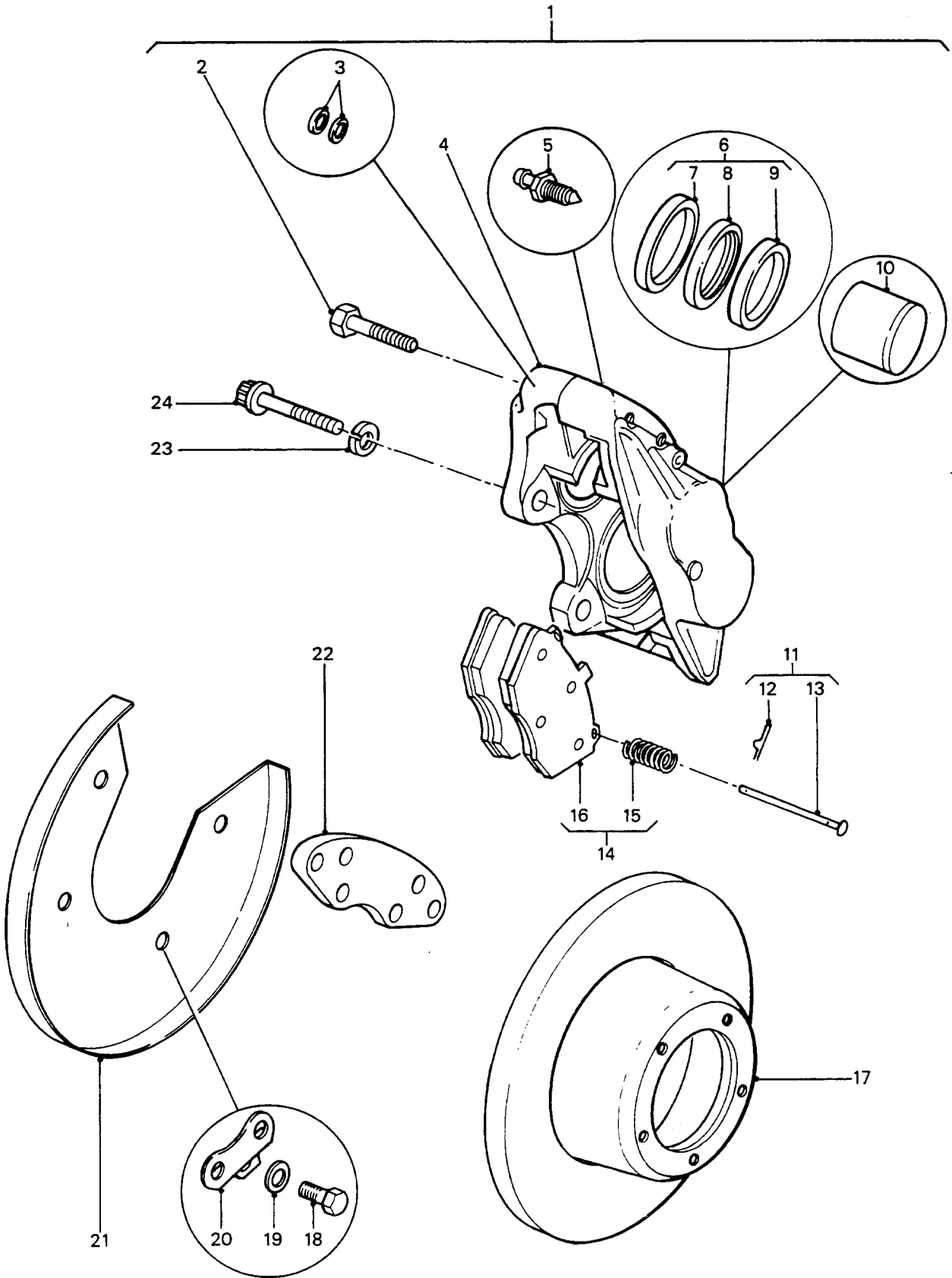

**REAR BRAKES - DISC**

GROUP MEB  
 TITLE REAR BRAKE - DISC

ITEM NO	DESIGNATION	NSN MANUFACTURER CODE/PART NO SUPPLIER CODE/PART NO	NO	U	E	L*
			OFF	O	X	M*
			I	P		H*
001	BRAKE, SINGLE DISC LH INTERMEDIATE AXLE, RH REAR AXLE (INCLUDES MEB 002 TO MEB 010, MODIFY VIDE EMEI VEH G 297-13)	2530 99-767-0609 U1030/RTC4999 Z5394/RTC4999	2	AY	A	LMH
901	BRAKE, SINGLE DISC RH INTERMEDIATE AXLE, LH REAR AXLE (INCLUDES MEB 002 TO MEB 010, MODIFY VIDE EMEI VEH G 297-13)	2530 99-767-0608 U1030/RTC4998 Z5394/RTC4998	2	AY	A	LMH
002	BOLT, CALIPER HOUSING COUPLING, HEX HD (USE MEB 001 OR MEB 901)	/NIL /NIL	4			
003	GASKET RUBBER, FLUID TRANSFER, 0.495 IN OD, 0.332 IN ID, 0.113 IN THK	5330 99-825-1755 Z2822/102799 Z5394/17H8764L	2	EA	X	LMH
004	HOUSING, CALIPER (USE MEB 001 OR MEB 901)	/NIL /NIL	1			
005	BLEEDER VALVE, HYDRAULIC SYSTEM	2530 99-830-2733 U1030/RTC1526 Z5394/RTC1526	1	EA	X	LMH
006	PARTS KIT, BRAKE, SIN SINGLE DISC, CALIPER ASSEMBLY (INCLUDES MEB 007 TO MEB 009)	2530 99-767-9800 U1030/AEU1547 Z5394/AEU1547	1	KT	X	LMH
007	'O' RING, 47 MM OD, 41 MM ID, 3 MM THK (USE MEB 006)	/NIL /NIL	4			
008	SEAL, WIPER, 47 MM OD, 41 MM ID, 3 MM THK (USE MEB 006)	/NIL /NIL	4			
009	RING, SEAL RETAINING, 47 MM OD, 41 MM ID, 1 MM THK, STEEL (USE MEB 006)	/NIL /NIL	4			
010	PISTON, BRAKE CALIPER, 31 MM ID, 34 MM LG, 4.2 MM THK	U1030/606683 Z5394/R606683	4			
011	PARTS KIT, DISC BRAKE (INCLUDES MEB 012 AND MEB 013)	2530 99-729-6649 U1030/RTC5001 Z5394/RTC5001	2	EA	X	LMH

\* GRADE OF REPAIR (LIGHT, MEDIUM OR HEAVY)

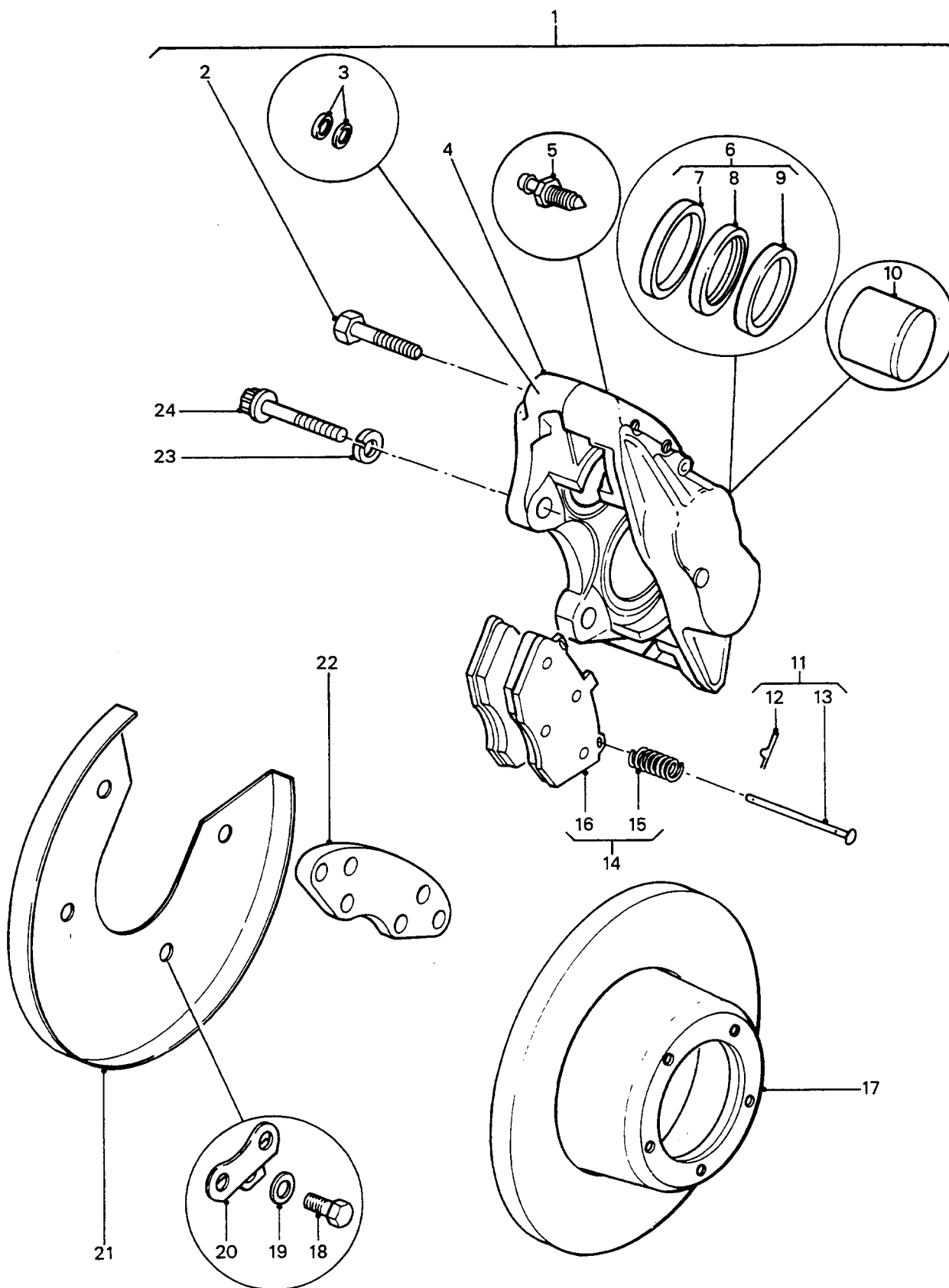

## REAR BRAKES - DISC

GROUP MEB  
 TITLE REAR BRAKE - DISC

ITEM NO	DESIGNATION	NSN MANUFACTURER CODE/PART NO SUPPLIER CODE/PART NO	NO OFF	U	E	L*
				I	P	H*
012	PIN, SPLIT, 2 MM DIA, 18 MM LG (USE MEB 011)	/NIL /NIL	2			
013	PIN, RETAINING, DISC PAD, 6.6 MM DIA, 79 MM LG, 8 MM HD DIA, 6 MM HD THK, 2.5 MM HOLE DIA (USE MEB 011)	/NIL /NIL	2			
014	DISC BRAKE SHOE SET REAR, COMPRISING 2 PADS AND 1 SPRING (INCLUDES MEB 015 AND MEB 016)	2530 66-128-6003 Z5394/HYM443 Z5394/HYM443	1	SE	X	LMH
015	SPRING, ANTI RATTLE, 8 MM COIL DIA, 49 MM FREE LG, 0.5 MM WIRE DIA (ALSO PART OF MEB 014)	Z5394/MYH3609 Z5394/MYH3609	4			
016	PADS, BRAKE (ALSO PART OF MEB 014, MODIFY VIDE EMEI VEH G 297-13)	ZH334/DB1176BM Z5394/AYG4306	4			
017	DISC, BRAKE FRONT, 298.45 MM MAX DIA, 70 MM DEEP, 5 MOUNTING HOLES, 10.2 MM MAX DIA ON PCD 127 MM (MODIFY VIDE EMEI VEH G 297-13)	2530 99-786-7625 U1030/FRC7329 Z5394/FRC7329	2	EA	A	LMH
018	SCREW, MACHINE, ISO METRIC, 6G, STEEL, HEX HD, ZINC PLATED, 10 MM DIA, 1.50 MM PITCH, 20 MM LG (MODIFY VIDE EMEI VEH G 297-13)	U1030/SH110201 Z5394/SH110201	3			
019	WASHER, LOCK, SPRING, STEEL, SINGLE TURN, ZINC PLATED, 10 MM, 15.90 MM OD, 2.50 MM THK (MODIFY VIDE EMEI VEH G 297-13)	U1030/WL110001L Z5394/WL110001L	3			
020	SPACER, PLATE STEEL (MODIFY VIDE EMEI VEH G 297-13)	5365 66-128-6004 Z5394/AYG7310 Z5394/AYG7310	1	EA	X	LMH

\* GRADE OF REPAIR (LIGHT, MEDIUM OR HEAVY)

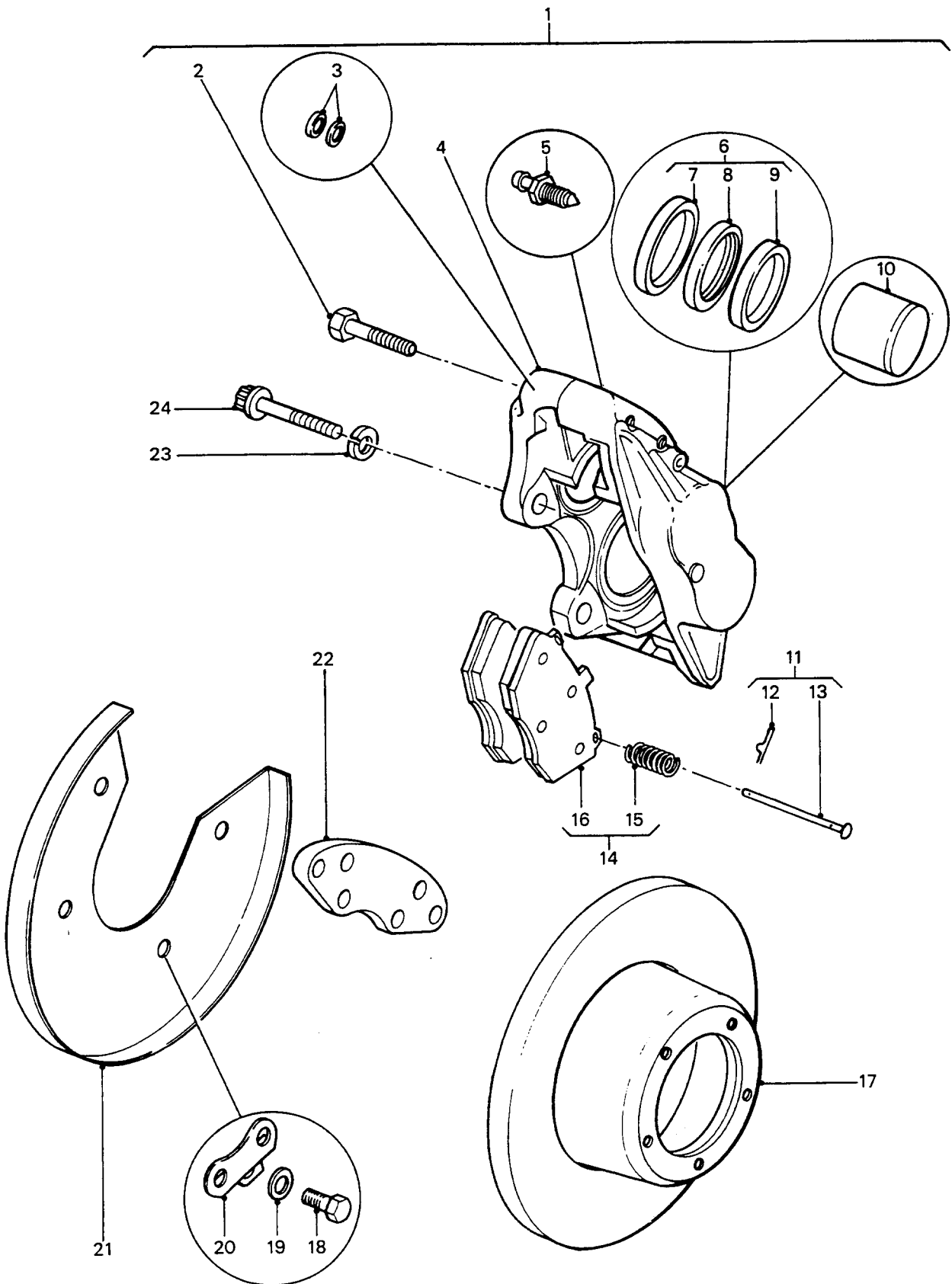

**REAR BRAKES - DISC**

GROUP MEB  
 TITLE REAR BRAKE - DISC

ITEM NO	DESIGNATION	NSN MANUFACTURER CODE/PART NO SUPPLIER CODE/PART NO	NO OFF	U O I	E X P	L* M* H*
021	DEFLECTOR, DIRT AND LIQUID STEEL, 4 MTG HOLES, FITTED TO REAR DISC BRAKE (MODIFY VIDE EMEI VEH G 297-13)	2530 66-128-6005 Z5394/AYG7302 Z5394/AYG7302	1	EA	X	LMH
022	MOUNTING, DEFLECTOR AND CALIPER TO HUB (MODIFY VIDE EMEI VEH G 297-13)	Z5394/AYG7308 Z5394/AYG7308	1			
023	WASHER, LOCK, SINGLE COIL, RECT SECTION, 12 MM ID, ZINC PLATED (MODIFY VIDE EMEI VEH G 297-13)	U1030/WL112001 Z5394/WL112001	4			
024	SCREW, HEX, SOCKET CAP HD, 12 MM DIA, 35 MM LG, STEEL, NATURAL FINISH (MODIFY VIDE EMEI VEH G 297-13)	U1030/SS112350 Z5394/SS112350	4			