

FUEL TANK, MOUNTINGS AND SENDER UNIT

GROUP DA
TITLE FUEL TANK, MOUNTINGS AND SENDER UNIT

ITEM NO	DESIGNATION	NSN MANUFACTURER CODE/PART NO SUPPLIER CODE/PART NO	NO	U	E	L*
			OFF	O	X	M*
			I	P	H*	
001	LOCKING RING, GAUGE UNIT RING, LOCKING, SENDER UNIT, FUEL TANK, PLATED	2910 99-804-6574 K4284/ARA1501 Z5394/ARA1501	1EA		X	LMH
002	TRANSMITTER, LIQUID QUANTITY	6680 66-128-4877 Z5394/AYG9825 Z5394/AYG9825	1EA	A		LMH
003	GASKET FLAT	5310 99-625-1886 K4284/ARA1502 Z5394/ARA1502	1EA		X	LMH
004	TANK, FUEL, ENGINE STEEL, 68 LITRES CAPACITY, 764 MM LG, 320 MM W, 365 MM H, C/W FILLER NECK (INCLUDES DA 009 AND DA 010)	2910 66-128-4480 Z5394/RRC4609 Z5394/RRC4609	2EA	A		LMH
005	WASHER, FLAT ISO, STEEL, RD, ZINC PLATED, 8 MM ID, 17 MM OD, 1.60 MM THK	5310 99-122-6475 U1030/WA108051 Z5394/WA108051	6EA		X	LMH
006	NUT, SELF-LOCKING, HEXAGON METRIC, STEEL, ZINC PLATED, 8 MM 13 MM W A/F, 9.50 MM H, W/NYLON INSERT	5310 99-122-5496 U1030/NY108041 Z5394/NY108041	4EA		X	LMH
007	GASKET COPPER, 0.451 IN APERTURE DIA BY 0.675 IN OD BY 0.075 IN THK (ALSO PART OF DA 004)	5330 99-850-0344 U1030/243958 Z5394/R243958	1EA		X	LMH
008	PLUG, MACHINE THREAD FUEL TANK DRAIN (ALSO PART OF DA 004)	5365 99-828-7803 U1030/NRC62 Z5394/NRC62	1EA		X	LMH
009	SCREW, CAP, HEXAGON HEAD O M, 6G STEEL, HEX HD, ZINC PLATED, 8 MM-1.25 MM PITCH, 30 MM LG O/A	5305 99-122-5368 U1030/FS108301 Z5394/FS108301	2EA		X	LMH
010	NUT, PLAIN, HEXAGON ISO METRIC, COARSE THD, 8 MM, ZINC PLT	5310 99-122-3402 U1030/NH108041 Z5394/NH108041	1EA		X	LMH
011	WASHER, LOCK STEEL, ZINC PLATED, 8.0 MM ID, RECT SECTION	5310 66-128-5469 Z5394/WL108051 Z5394/WL108051	1EA		X	LMH
012	BUSHING, RUBBER SYNTHETIC, 1/2 IN DIA CENTRE HOLE, 15/16 IN OD, 13/32 IN O/A LG	5340 99-805-8623 U1030/90508545 Z5394/90508545	2EA		X	LMH

* GRADE OF REPAIR (LIGHT, MEDIUM OR HEAVY)

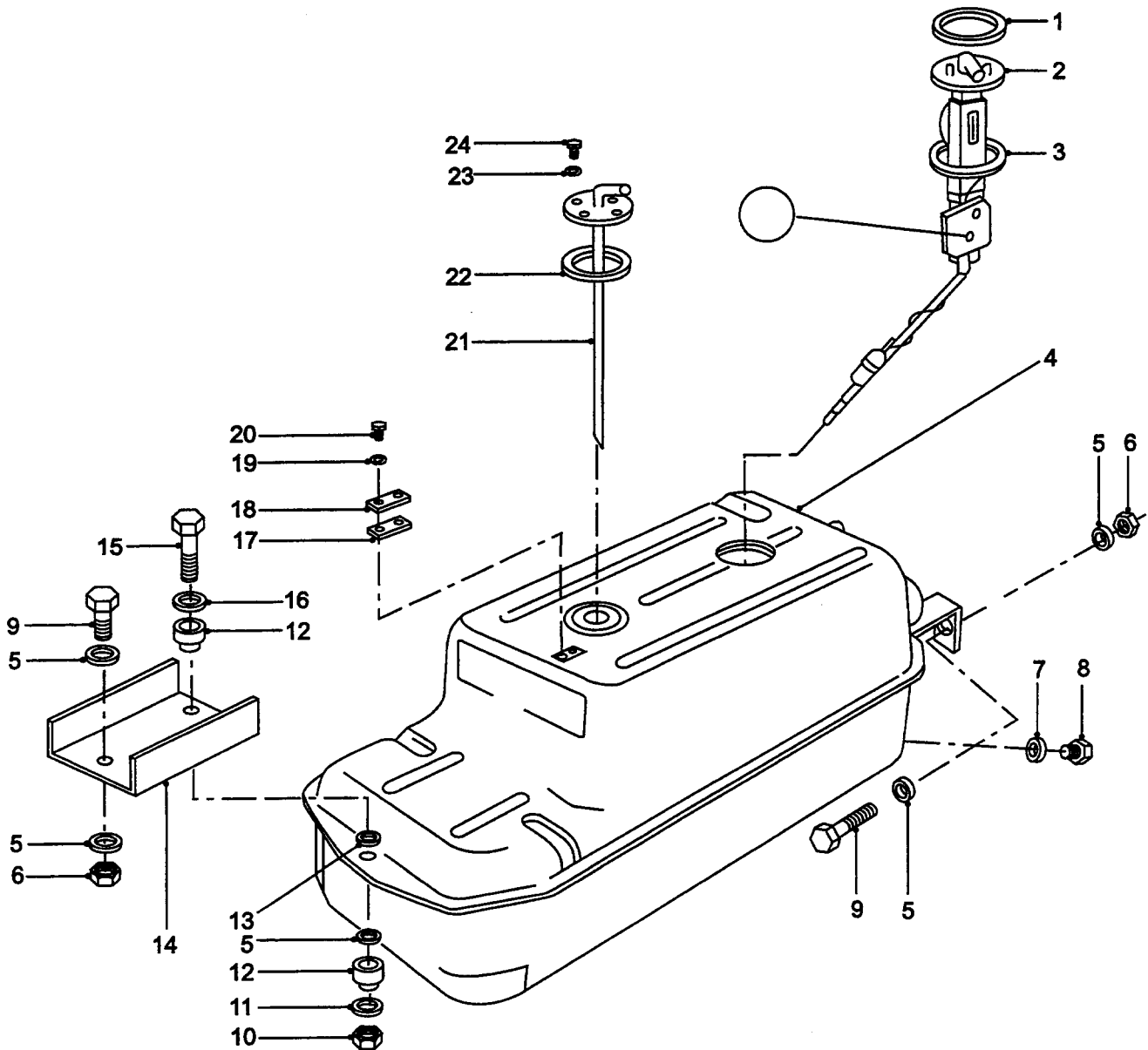

FUEL TANK, MOUNTINGS AND SENDER UNIT

GROUP DA
 TITLE FUEL TANK, MOUNTINGS AND SENDER UNIT

ITEM NO	DESIGNATION	NSN MANUFACTURER CODE/PART NO SUPPLIER CODE/PART NO	NO OFF	U	E	L*
				O	X	M*
			I	P	H*	
013	WASHER, FLAT STEEL, 8 MM ID, 30 MM OD, 3 MM THK, ZINC PLATED	5310 99-136-5496 U1030/WP185 Z5394/WP185	2EA		X	LMH
014	BRACKET, CHANNEL SECTION, 123 MM LG, 48 MM W, ONE HOLE 14 MM DIA, TWO HOLES 10 MM DIA, ZINC PLATED	Z5394/AYG2968 Z5394/AYG2968	1			
015	BOLT, MACHINE ISO M, STEEL, HEX HD, ANODISED, 8 MM BY 1.5 MM PITCH, 16 MM THD LG 19.5 MM LG O/A, 19 MM W A/F, 8 MM HD THK	5306 66-128-4466 U1030/NRC4765 Z5394/NRC4765	1EA		X	LMH
016	WASHER, FLAT PLAIN	5310 99-137-8657 U1030/2265 Z5394/R2265	1EA		X	LMH
017	GASKET PETROL TANK ELBOW	5330 99-850-0558 U1030/267837 Z5394/R267837	1EA		X	LMH
018	PLATE, BLANKING G, STEEL, GALVANISED, 50 MM LG, 40 MM W, 2.5 MM THK, 2 HOLES, 4.5 MM DIA AND 5 MM DIA	5340 66-128-4467 Z5394/AYG2874 Z5394/AYG2874	1EA		X	LMH
019	WASHER, LOCK, SINGLE TURN, SQUARE SECTION, 5/32 IN	5310 99-941-6652 U1030/3101 Z5394/R3101	2EA		X	LMH
020	SCREW, MACHINE STEEL, FLAT FILLISTER HD, SLOT DRIVE, CAD PLATED, NO 3 BY 3/8 IN LG	5305 99-101-4416 Z5394/R3890 Z5394/R3890	2EA		X	LMH
021	ELBOW, PIPE STEEL, FUEL FEED, DIESEL	4730 99-729-6634 U1030/NTC2180 Z5394/NTC2180	1EA		X	LMH
022	GASKET	5330 99-832-3173 U1030/PRC5852 Z5394/PRC5852	1EA		X	LMH
023	WASHER, LOCK SPRING TENSION, 5 MM ID, ZINC PLATED	5310 99-977-1102 U1030/WL105001 Z5394/WL105001	5EA		X	LMH
024	SCREW, MACHINE METRIC, STEEL, PAN HD, 5 MM BY 12 MM LG	5305 99-135-0429 U1030/SE105121 Z5394/SE105121	5EA		X	LMH

* GRADE OF REPAIR (LIGHT, MEDIUM OR HEAVY)

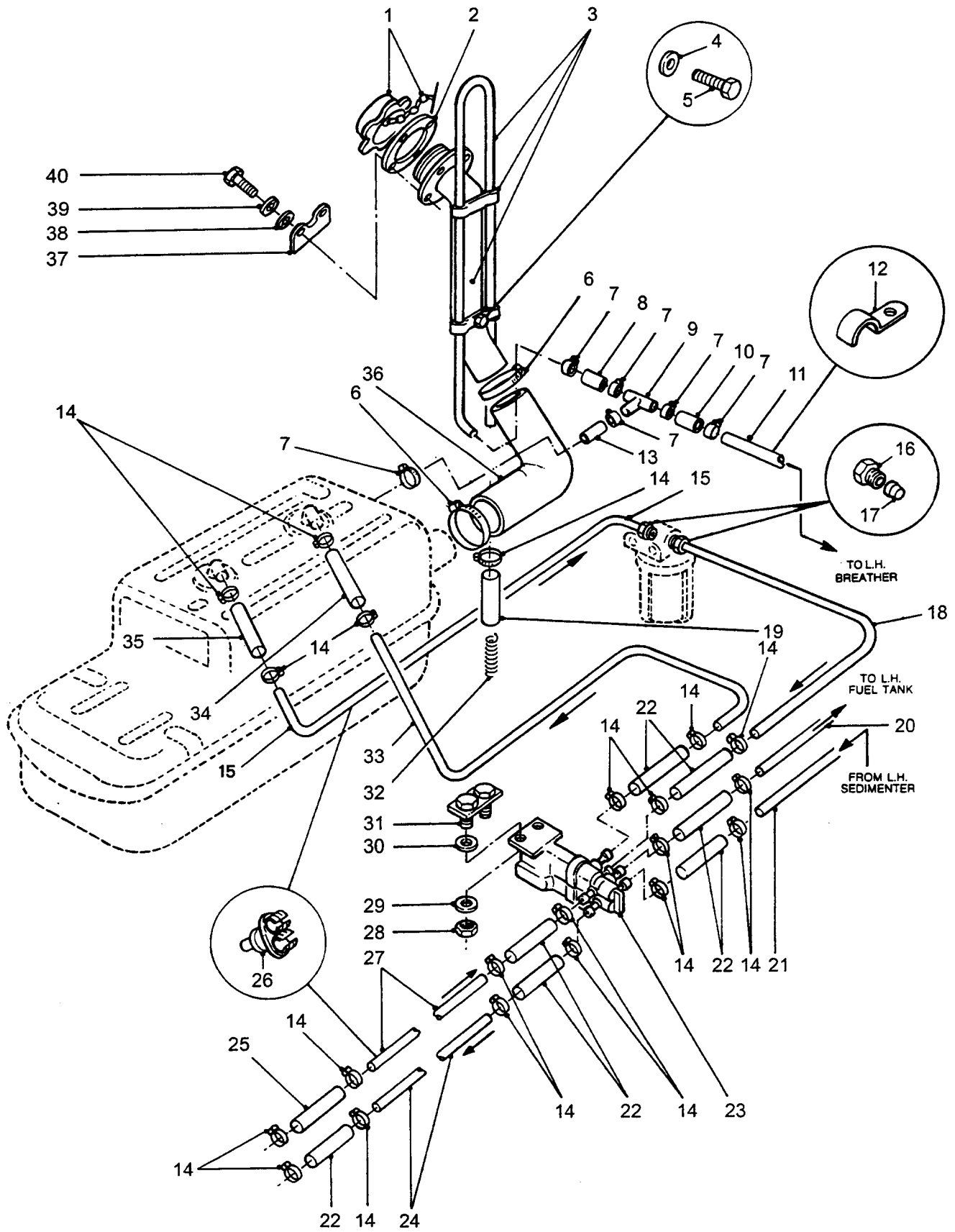

FUEL TANK LINES, FILLER TUBE
AND SELECTOR VALVE

GROUP DBA
 TITLE FUEL TANK LINES, FILLER TUBE AND SELECTOR VALVE

ITEM NO	DESIGNATION	NSN MANUFACTURER CODE/PART NO SUPPLIER CODE/PART NO	NO	U	B	L*
			OFF	O	X	M*
			I	P	P	H*
001	CAP, FILLER OPENING 3 IN DIA THREAD, W/ CHAIN 260 MM LG	2910 66-128-5470 Z5394/HYG2366 Z5394/HYG2366	2	EA	X	LMH
002	GASKET UEL FILLER PIPE TO BODY	5330 99-776-9648 U1030/NTC2229 Z5394/NTC2229	2	EA	X	LMH
003	PIPE AND TUBE ASSEMBLY, FUEL TANK BREATHER AND FILLER, RH, COMPLETE WITH FILLER NECK, WELD NUTS, BRACKETS AND SPACER	U1030/AYG2914 Z5394/AYG2914	1			
901	PIPE AND TUBE ASSEMBLY, FUEL TANK BREATHER AND FILLER, LH, COMPLETE WITH FILLER NECK, WELD NUTS, BRACKETS AND SPACER	U1030/AYG2913 Z5394/AYG2913	1			
004	WASHER, FLAT, RD, STEEL, ZINC COATED, 6 MM ID, LARGE OD, AND THICKNESS	U1030/WJ106001 Z5394/WJ106001	2			
005	SCREW, MACHINE, ISOMETERIC, STEEL, PAN HD, CROSS RECESS DRIVE, ZINC COATED, 6 MM BY 20 MM LG	U1030/SE106201 Z5394/SE106201	2			
006	CLAMP, HOSE	4730 99-788-7622 Z0220/H043 Z5394/CJ600504	4	EA	X	LMH
007	CLAMP, HOSE, BREATHER HOSE TO FUEL TANK AND BREATHER PIPE, WORM DRIVE, TO SUIT 3/4 IN HOSE DIA, ZINC PLATED	Z0220/H039 Z5394/CJ600124	12			
008	HOSE, FUEL, 100 MM LG (MANUFACTURE FROM DBA 906)	/NIL /NIL	2			
009	"T" PIECE, DUAL FUEL TANK BREATHER SYSTEM, TO SUIT 1/2 IN HOSE DIA, NYLON	Z4437/09014-08 Z5394/MYH3537	2			
010	HOSE, FUEL, 140 MM LG (MANUFACTURE FROM DBA 906)	/NIL /NIL	2			
011	TUBE, FUEL TANK BREATHER CROSS TUBE, 1/2 IN DIA, BUNDY TUBE, TINNED, 1.140 M O/A LG	Z5394/BYG2024 Z5394/BYG2024	1			

* GRADE OF REPAIR (LIGHT, MEDIUM OR HEAVY)

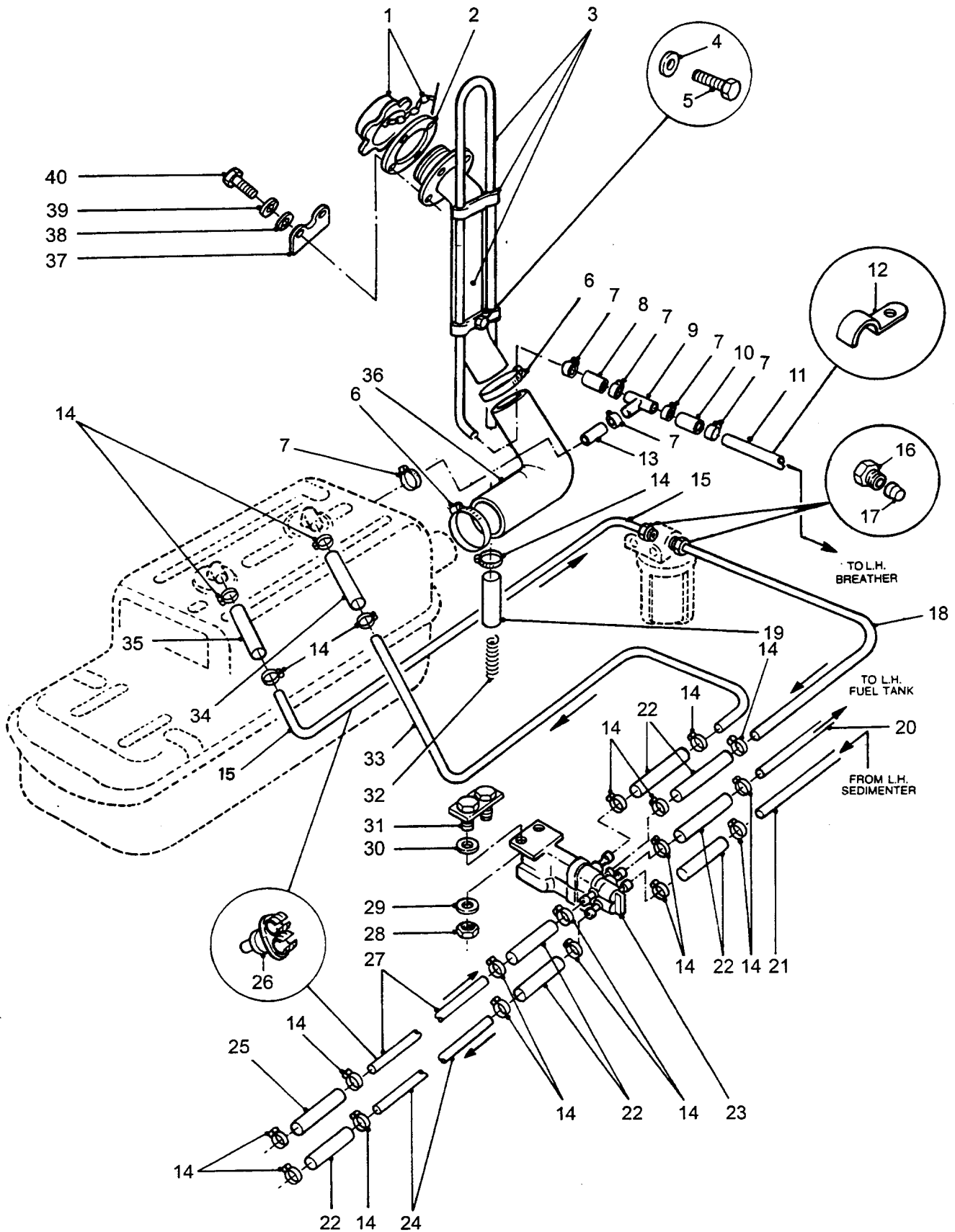

FUEL TANK LINES, FILLER TUBE AND SELECTOR VALVE

GROUP DBA
TITLE FUEL TANK LINES, FILLER TUBE AND SELECTOR VALVE

ITEM NO	DESIGNATION	NSN MANUFACTURER CODE/PART NO SUPPLIER CODE/PART NO	NO OFF	U	E	L*
				I	P	H*
012	CLIP, CONDUIT, 20 MM HOSE DIA, 6 MM HOLE DIA	Z0H88/180A20 Z5394/HYG4406	2			
902	HOSE, CLIP TO BREATHER HOSE PROTECTION, 50 MM LG, 19 MM OD (MANUFACTURE FROM DBA 906)	Z5394/HYG4422 Z5394/HYG4422	2			
013	HOSE, FUEL, 60 MM LG, 19 MM OD (MANUFACTURE FROM DBA 906)	/NIL /NIL	2			
014	CLAMP, HOSE STEEL, ZINC PLATED, 1/2 IN HOSE SIZE	4730 66-128-4517 Z0220/HO38-M00 Z5394/MYH3385	26EA	X		LMH
015	PIPE ASSEMBLY, FUEL TANK TO SEDIMENTER, RH, 8 MM OD, 0.71 MM WALL THK, 814 MM LG, BUNDY TUBING AS1751-1975, LEAD TIN ALLOY COATED	4710 66-128-5466 Z5394/AYG2919 Z5394/AYG2919	1EA	X		LMH
903	PIPE ASSEMBLY, FUEL TANK TO SEDIMENTER, LH, 8 MM OD, 0.71 MM WALL THK, 816 MM LG, BUNDY TUBING AS1751-1975, LEAD TIN ALLOY COATED	4710 66-128-5465 Z5394/AYG2922 Z5394/AYG2922	1EA	X		LMH
016	NUT, TUBE COUPLING COPPER ALLOY, TUBE NUT	4730 66-128-4516 U1030/577728 Z5394/R577728	4EA	X		LMH
017	SLEEVE, COMPRESSION, TUBE-HOSE FITTING BRASS, 5/16 IN OD PIPE SIZE, 1/4 IN LG	4730 99-801-7775 U1030/542846 Z5394/R542846	4EA	X		LMH
018	PIPE ASSEMBLY PIPE ASSEMBLY, FEED, SEDIMENTER TO SELECTOR VALVE, RH, 8.0 MM OD, 0.71 MM WALL THK, 50.0 MM LG	4710 66-128-5464 Z5394/AYG2920 Z5394/AYG2920	1EA	X		LMH
019	FILTER, FUEL TANK BREATHER PVDC MONOFILAMENT CLOTH, 100.0 MM LG, 24.0 MM W	2910 66-128-4513 Z5394/AYG2878 Z5394/AYG2878	2EA	X		LMH
020	PIPE ASSEMBLY RETURN, SELECTOR VALVE TO FUEL TANK, LH, BUNDY TUBE, STEEL, ZINC PLATED	4710 66-128-5463 Z5394/AYG2926 Z5394/AYG2926	1EA	X		LMH
021	PIPE ASSEMBLY, FEED, LH, 346 MM LG, 8 MM DIA	4710 66-128-5462 Z5394/AYG2923 Z5394/AYG2923	1EA	X		LMH

* GRADE OF REPAIR (LIGHT, MEDIUM OR HEAVY)

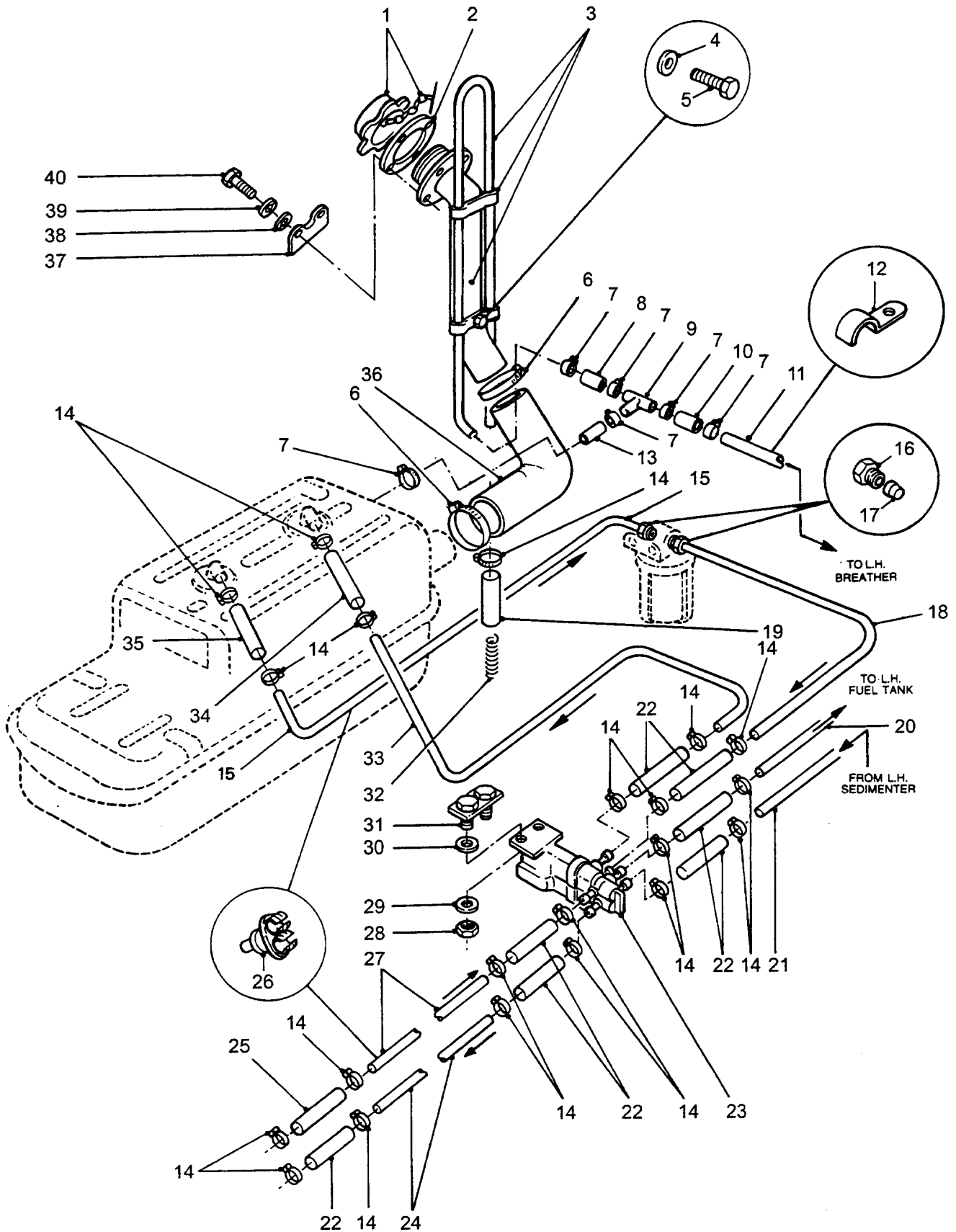

FUEL TANK LINES, FILLER TUBE AND SELECTOR VALVE

GROUP DBA
 TITLE FUEL TANK LINES, FILLER TUBE AND SELECTOR VALVE

ITEM NO	DESIGNATION	NSN MANUFACTURER CODE/PART NO SUPPLIER CODE/PART NO	NO	U	E	L*
				OFF	O	X
				I	P	H*
022	TUBING, NONMETALLIC NYLON, FLEXIBLE, 8 MM ID, 3.2 MM WALL THK, 70 MM LG	4720 66-128-5251 Z0273/FH1008 Z5394/MYH5231	7EA		X	LMH
023	VALVE, FUEL SYSTEM SELECTOR, FUEL, 6 PORT, ELECTRICALLY OPERATED	2910 66-128-5458 Z5394/AYG2840 Z5394/AYG2840	1EA		A	LMH
024	PIPE ASSEMBLY FEED, SELECTOR VALVE TO PUMP, 8 MM DIA, 0.71 MM WALL THK, 1671 MM LG, LEAD TIN ALLOY COATED	4710 66-128-5460 Z5394/AYG2921 Z5394/AYG2921	1EA		X	LMH
025	HOSE, PUMP TO FUEL RETURN PIPE, 160 MM LG (MANUFACTURE FROM DBA 905)	/NIL /NIL	2			
026	HANGER, PIPE E, PLASTIC, ACCOMMODATES 2 BY 8 MM DIA PIPES	5340 66-128-5457 U1030/79158 Z5394/R79158	14EA		X	LMH
027	PIPE ASSEMBLY, RETURN, PUMP TO SELECTOR VALVE, 8.0 MM DIA, 0.71 MM WALL THK, 1684.0 MM LG, BUNDY TUBING AS1751-1975, LEAD TIN ALLOY COATED	4710 66-128-5461 Z5394/AYG2925 Z5394/AYG2925	1EA		X	LMH
028	NUT, SELF-LOCKING, HEX, ISO METRIC STEEL, ZINC, 6 MM THD, 10 MM A/F, 7.5 MM O/A H	5310 66-144-6236 U1030/NY106047L Z5394/NY106047L	2EA		X	LMH
029	WASHER, FLAT RD, STEEL, ZINC PLATED, 6 MM NOM BOLT SIZE, 12.50 MM OD, 1.60 MM THK	5310 99-122-6474 Z5394/WA106001L Z5394/WA106001L	2EA		X	LMH
030	WASHER, FLAT STEEL, SQUARE, 8 MM ID, 25 MM SQ, 1 MM THK, W/ADHESIVE	5310 66-128-4704 Z5394/MYH3285 Z5394/MYH3285	2EA		X	LMH
031	PLATE, SCREW	Z5394/HYG4027 Z5394/HYG4027	1			
904	PLUG, PROTECTIVE, DUST AND MOISTURE SEAL SELECTOR VALVE FIXTURE ACCESS	5340 66-128-5456 Z5394/MYH3206 Z5394/MYH3206	1EA		X	LMH
032	SPRING, BREATHER PIPE FILTER, SPRING STEEL, 0.63 MM DIA, 9 MM TO 12 MM COIL DIA, 50 MM TO 60 MM LG, 6 TO 10 COILS	Z5394/MYH3348 Z5394/MYH3348	2			

* GRADE OF REPAIR (LIGHT, MEDIUM OR HEAVY)

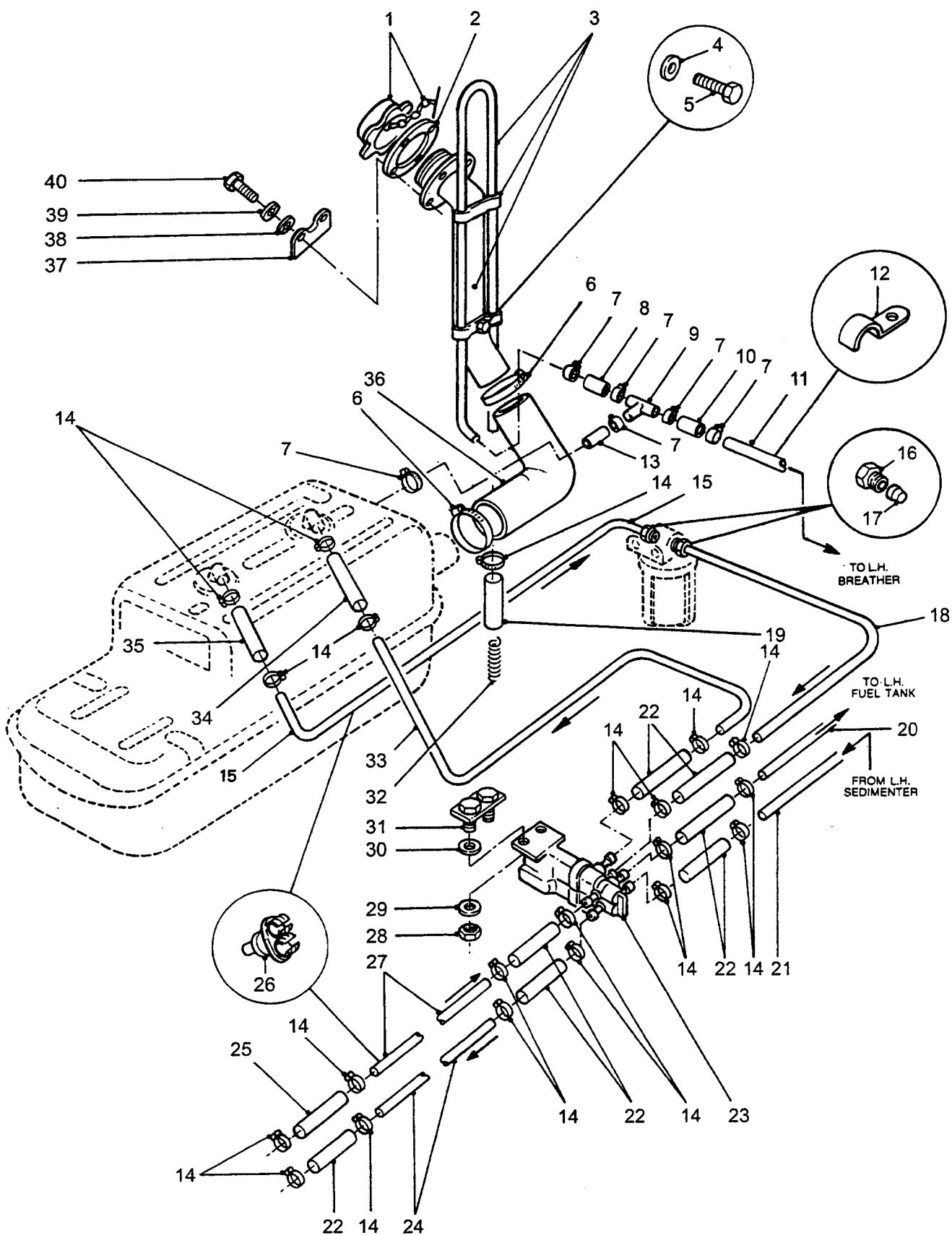

FUEL TANK LINES, FILLER TUBE
AND SELECTOR VALVE

GROUP DBA
 TITLE FUEL TANK LINES, FILLER TUBE AND SELECTOR VALVE

ITEM NO	DESIGNATION	NSN MANUFACTURER CODE/PART NO SUPPLIER CODE/PART NO	NO OFF	U	E	L*
				I	X	M*
033	PIPE ASSEMBLY PIPE ASSEMBLY, RETURN, SELECTOR VALVE TO FUEL TANK, BUNDY TUBE, STEEL, ZINC PLATED	4710 66-128-5459 Z5394/AYG2924 Z5394/AYG2924	1EA	X		LMH
034	HOSE, FUEL RETURN PIPE TO FUEL TANK, 500 MM LG (MANUFACTURE FROM DBA 905)	/NIL /NIL	2			
035	HOSE, FUEL TANK TO FUEL FEED PIPES, 460 MM LG (MANUFACTURE FROM DBA 905)	/NIL /NIL	2			
036	HOSE, PREFORMED 57.0 MM ID, FUEL TANK FILLER TUBE TO FUEL TANK	4720 66-128-5467 Z5394/AYG2915 Z5394/AYG2915	2EA	X		LMH
037	PLATE, INSTRUCTION STAMPED, DIESEL FUEL, ALUMINIUM ALLOY, 0.6 MM THK	9905 66-128-4521 U1030/502951 Z5394/R502951	2EA	X		LMH
038	WASHER, FLAT ROUND, STEEL, ZINC PLATED, 5 MM BOLT SIZE	5310 99-122-3032 U1030/WA105001 Z5394/WA105001	8EA	X		LMH
039	WASHER, LOCK SPRING TENSION, 5 MM ID, ZINC PLATED	5310 99-977-1102 U1030/WL105001 Z5394/WL105001	8EA	X		LMH
040	SCREW, MACHINE METRIC, STEEL, PAN HD, 5 MM BY 12 MM LG	5305 99-135-0429 U1030/SE105121 Z5394/SE105121	8EA	X		LMH
905	HOSE, NONMETALLIC SYNTHETIC RUBBER, BLACK, 20 M LG, 6 MM ID, 11 MM OD (USE AS REQUIRED)	4720 66-128-5454 Z0273/FM1006 Z5394/MYH5331	1RO	X		LMH
906	HOSE, FUEL, 19 MM OD, 12.7 MM ID, 20 M BULK LG (USE AS REQUIRED)	Z0273/FH1013 Z5394/MYH5323	1			

* GRADE OF REPAIR (LIGHT, MEDIUM OR HEAVY)

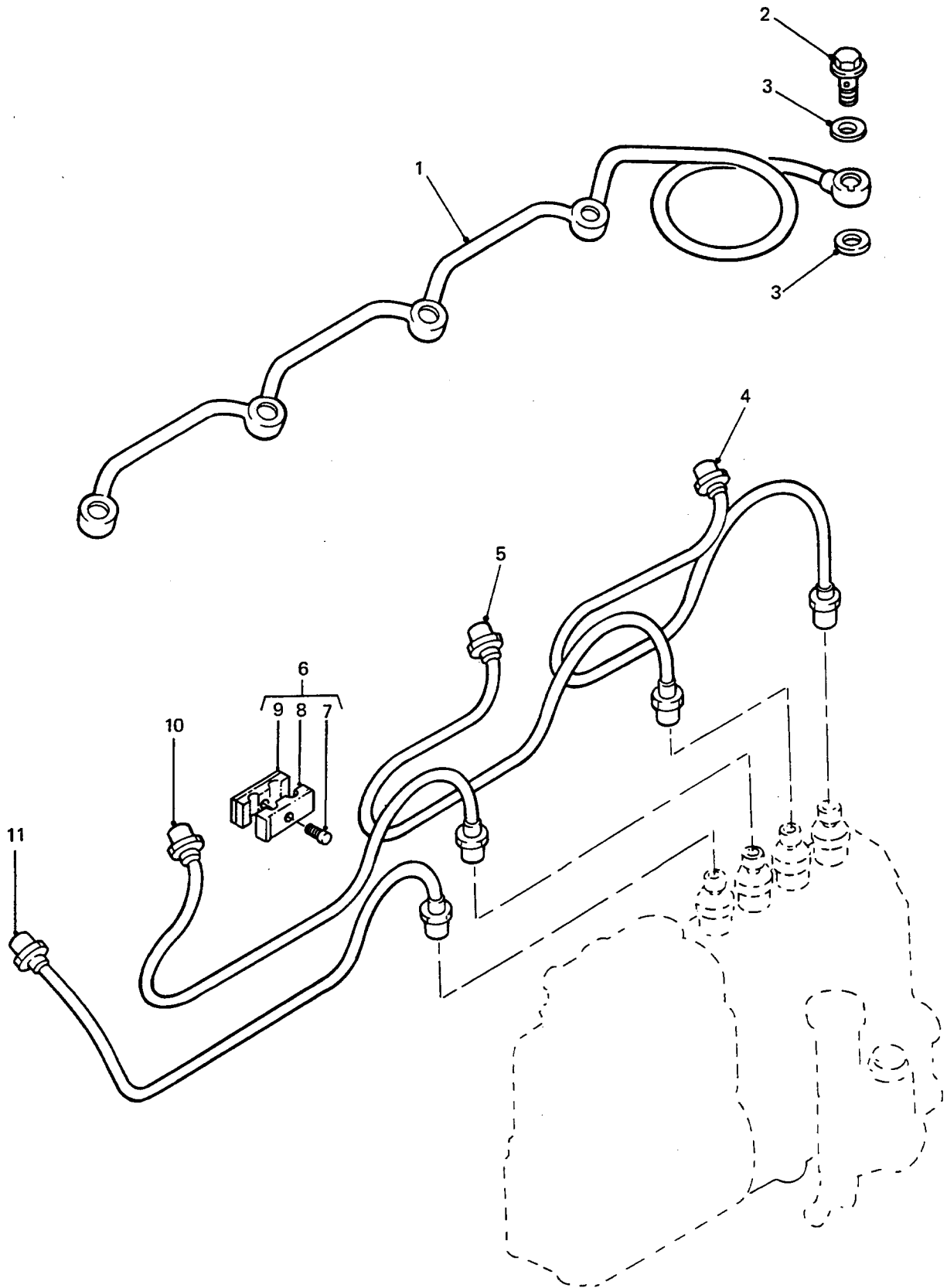

FUEL INJECTOR LINES

GROUP DBB
 TITLE FUEL INJECTOR LINES

ITEM NO	DESIGNATION	NSN MANUFACTURER CODE/PART NO SUPPLIER CODE/PART NO	NO OFF	U I	R P	L* M* H*
001	TUBE ASSEMBLY, METAL STEEL, DIESEL FUEL RETURN LINE	4710 66-128-5526 S0226/8944795750 Z5394/8944795750	1	EA	X	LMH
002	BOLT, FLUID PASSAGE ISO M, STEEL, 8 MM-1.25 PITCH, 9 MM THD LG, 20 MM SHANK LG, 12 MM W A/F, 5.5 MM HD THK, 16 MM FLANGE DIA, 2 MM FLANGE THK	4730 66-128-4469 S0226/9099063141 Z5394/9099063141	1	EA	X	LMH
003	WASHER, FLAT COPPER, RD, 8 MM BOLT SIZE, 13.8 MM OD, 1 MM THK	5310 66-128-4271 S0226/9095714080 Z5394/9095714080	2	EA	X	LMH
004	TUBE ASSEMBLY, METAL STEEL, FUEL INJECTORLINE NO.1	4710 66-128-5527 S0226/8941328751 Z5394/8941328751	1	EA	X	LMH
005	TUBE ASSEMBLY, METAL STEEL, FUEL INJECTORLINE NO.2	4710 66-128-5521 S0226/8941328761 Z5394/8941328761	1	EA	X	LMH
006	CLAMP, BLOCK FUEL PIPES (INCLUDES DBB 007 TO DBB 009)	5340 66-128-4472 S0226/5154190130 Z5394/5154190130	3	EA	X	LMH
007	SCREW, HEX HD, CROSS RECESSED, 5 MM DIA, 25 MM LG, ZINC PLATED (USE DBB 006)	/NIL /NIL	3			
008	CLAMP A (USE DBB 006)	/NIL /NIL	3			
009	CLAMP B (USE DBB 006)	/NIL /NIL	3			
010	TUBE ASSEMBLY, METAL STEEL, FUEL INJECTORLINE NO.3	4710 66-128-5522 S0226/8941328771 Z5394/8941328771	1	EA	X	LMH
011	TUBE ASSEMBLY, METAL STEEL, FUEL INJECTORLINE NO.4	4710 66-128-5528 S0226/8941328781 Z5394/8941328781	1	EA	X	LMH

* GRADE OF REPAIR (LIGHT, MEDIUM OR HEAVY)

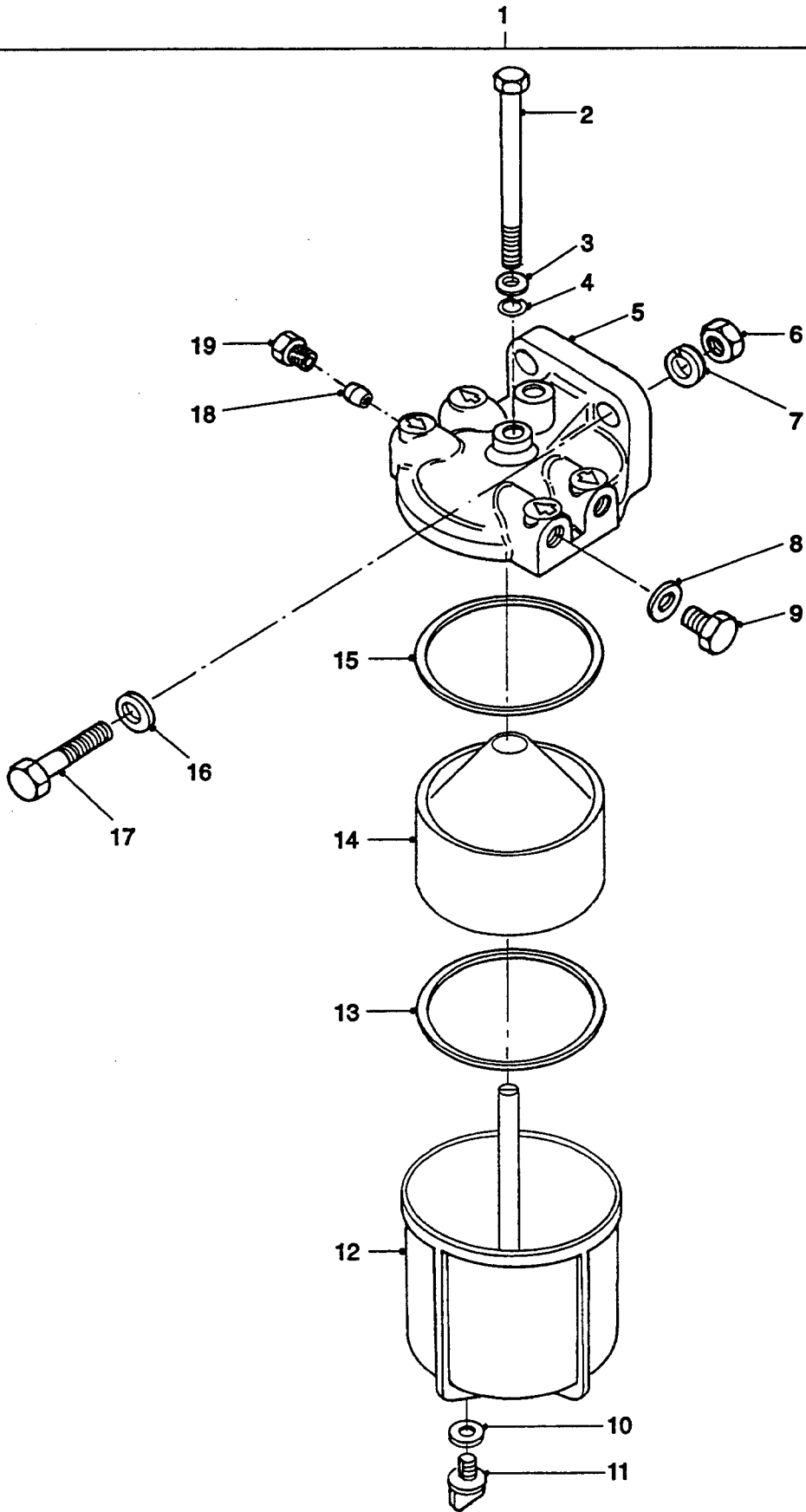

FUEL SEDIMENTER

GROUP DBC
 TITLE FUEL SEDIMENTER

ITEM NO	DESIGNATION	NSN MANUFACTURER CODE/PART NO SUPPLIER CODE/PART NO	NO	U	E	L*
			OFF	O	X	M*
			I	P		H*
001	STRAINER ASSEMBLY, DIESEL FUEL OIL (INCLUDES DBC 002 TO DBC 005, DBC 008 TO DBC 013 AND DBC 016 TO DBC 019)	4330 99-940-3705 ZA233/5836B250 Z5394/NRC9708	2EA		X	LMH
002	BOLT, MACHINE	5306 99-138-1075 Z0027/7111-860 Z5394/37H8119	1EA		X	LMH
003	WASHER, FLAT STEEL, RD, 6 MM BOLT SIZE, 16 MM OD, 1.5 MM THK	5310 66-128-4369 Z0027/NW1-16Z1 Z5394/ABU1361	1EA		X	LMH
004	RING, SEALING TOROIDAL SYNTHETIC RUBBER, 1/4 IN ID, BY 3/8 IN OD, BY 1/16 IN H, 81/88 DEG HARDNESS TO S5M (L) 7-17	5330 99-943-0008 Z0027/5855-30 Z5394/37H770L	1EA		X	LMH
005	HEAD, CAST ALLOY (ALSO PART OF DBC 001)	Z0027/7111-353AU Z0027/7111-353AU	1			
006	NUT, PLAIN, HEXAGON ISOMETRIC, 6H, STEEL, ZINC PLATED AND CHROMATED, 10 MM DIA, 17 MM W A/F, 8 MM H O/A, CSK BOTH FACES	5310 99-122-5297 U1030/FN110041 Z5394/FN110041	2EA		X	LMH
007	WASHER, LOCK SPRING, STEEL, SINGLE TURN, ZINC PLATED, 10 MM ID, 15.90 MM OD, 2.50 MM THK	5310 99-138-9228 U1030/WL110001L Z5394/WL110001L	2EA		X	LMH
008	SPACER, RING, 12.8 MM ID, 15.8 MM OD, ALUMINIUM	5365 99-801-4380 Z0027/5936-58T Z5394/R517706	2EA		X	LMH
009	PLUG, MACHINE THREAD HEX HD, 1/2 IN UNF BY 8.60 MM THD LG	5365 99-801-4379 Z0027/7111-312 Z5394/R517689	2EA		X	LMH
010	WASHER, FLAT 14.0 MILLIMETRE O.D., 8.0 MILLIMETRE I.D., 2.0 MILLIMETRE THICKNESS, RUBBER, MEDIUM SOFT, BLACK	5310 99-801-7687 U0041/5936/58S Z5394/R605011	1EA		X	LMH
011	THUMBSCREW	5305 99-824-7535 U0041/7111-740 Z5394/37H7920	1EA		X	LMH
012	BASE, FILTER (BOWL)	Z0027/7111-511A Z0027/7111-511A	1			

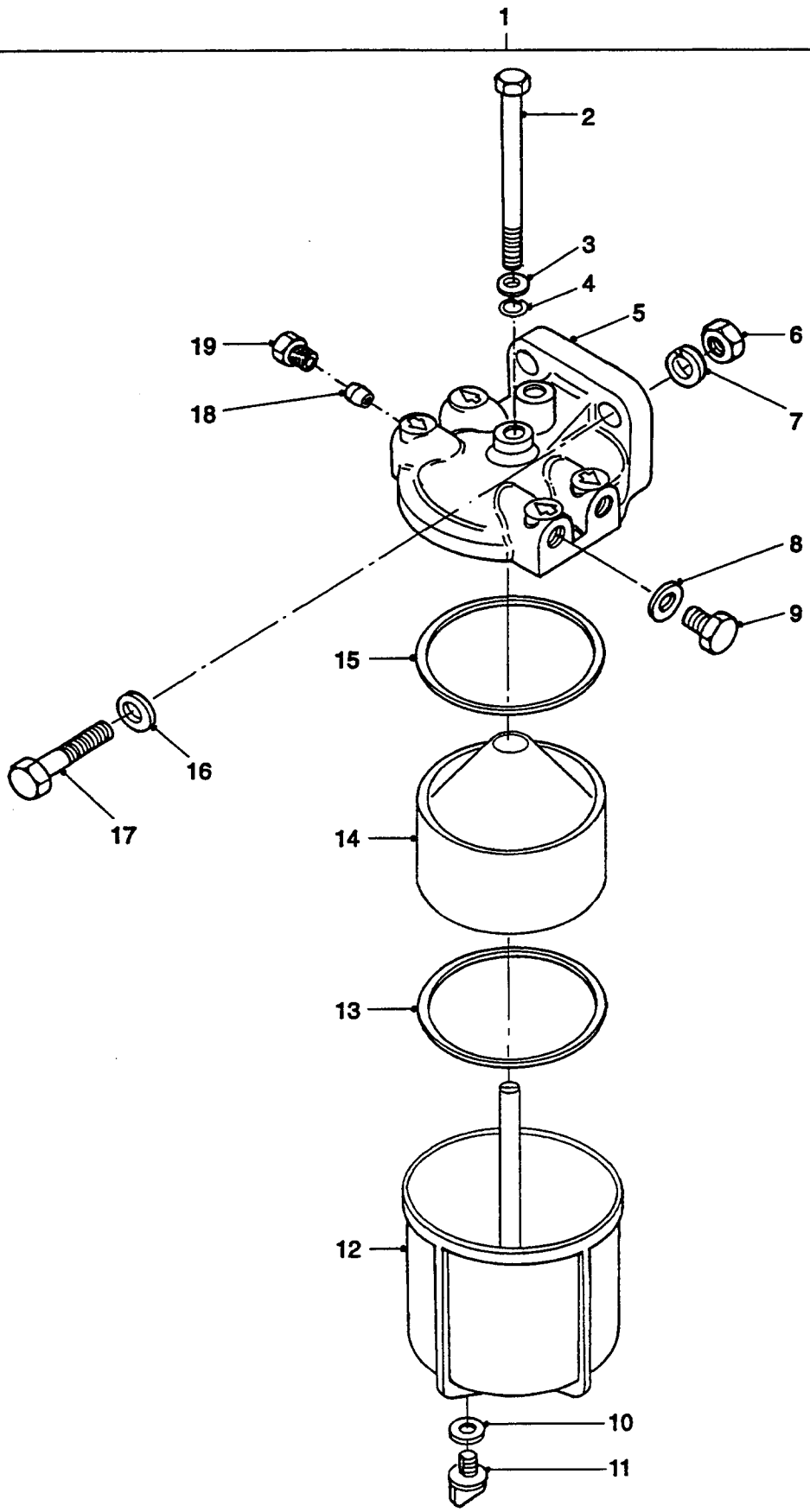

FUEL SEDIMENTER

GROUP DBC
 TITLE FUEL SEDIMENTER

ITEM NO	DESIGNATION	NSN MANUFACTURER CODE/PART NO SUPPLIER CODE/PART NO	NO OFF	U I	E X P	L* M* H*
013	GASKET 80.0 MM ID	5330 99-829-2705 Z0027/7111-843 Z5394/AAU9903	1	EA	X	LMH
014	ELEMENT, FILTER	Z0027/7111-463 Z0027/7111-463	1			
015	GASKET SYNTHETIC RUBBER, 79 MM ID, BY 86 MM OD, BY 3 MM THK	5330 99-829-2704 Z0027/7111-853 Z5394/AAU9902	1	EA	X	LMH
016	WASHER, FLAT 10.5 MM ID, 21 MM OD, 2 MM THK, RD, STEEL, ZINC PLATED	5310 99-122-6476 U1030/WA110061 Z5394/WA110061	2	EA	X	LMH
017	BOLT, MACHINE METRIC, STEEL, HEX HD, ZINC PLATED, M10 BY 30 MM LG	5306 99-122-4911 U1030/FS110301L Z5394/FS110301	2	EA	X	LMH
018	SLEEVE, COMPRESSION, TUBE-HOSE FITTING BRASS, 5/16 IN OD PIPE SIZE, 1/4 IN LG	4730 99-801-7775 U1030/542846 Z5394/R542846	2	EA	X	LMH
019	NUT, TUBE COUPLING COPPER ALLOY, TUBE NUT	4730 66-128-4516 U1030/577728 Z5394/R577728	2	EA	X	LMH

* GRADE OF REPAIR (LIGHT, MEDIUM OR HEAVY)

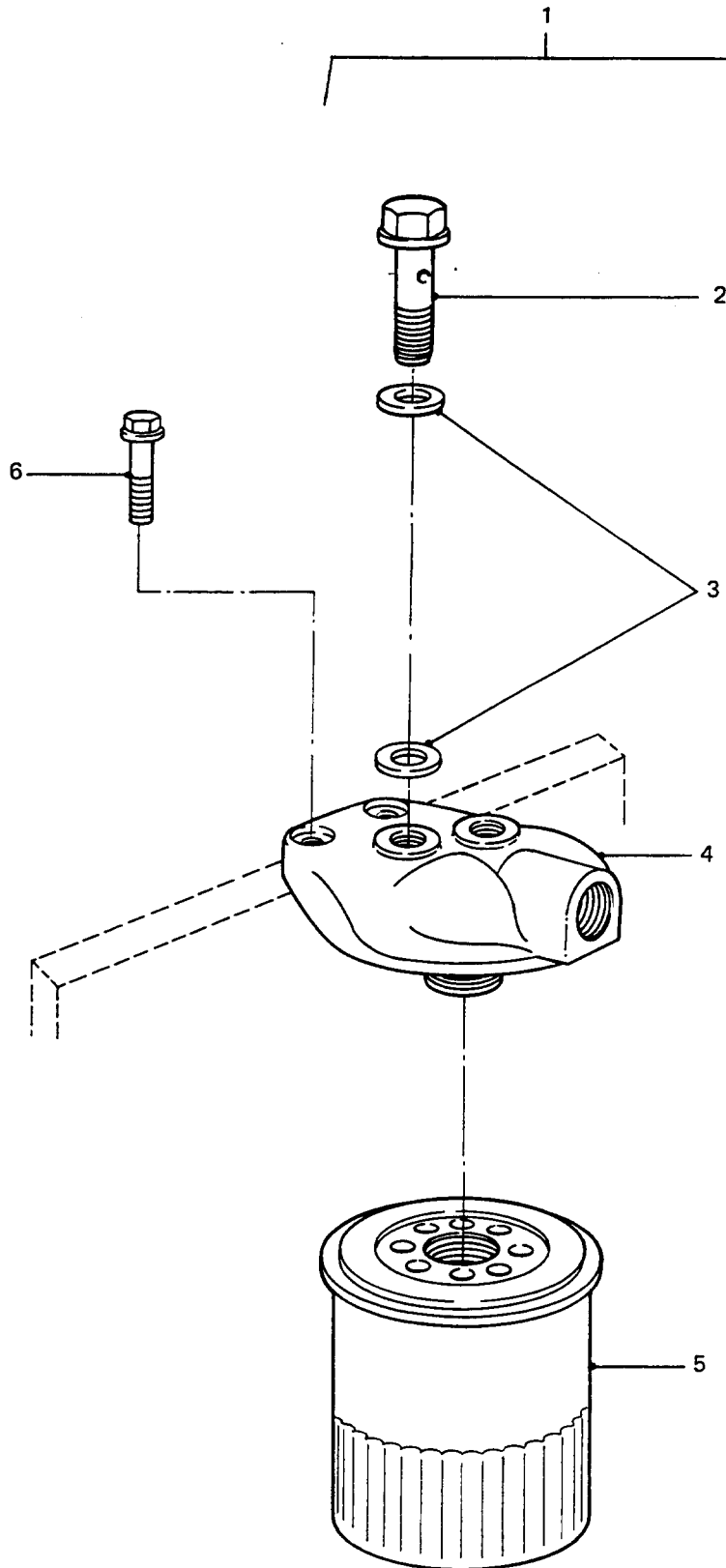

FUEL FILTER ASSEMBLY

GROUP DC
 TITLE FUEL FILTER ASSEMBLY

ITEM NO	DESIGNATION	NSN MANUFACTURER CODE/PART NO SUPPLIER CODE/PART NO	NO	U	E	L*
			OFF	O	X	M*
			I	P	H	H*
001	FILTER ASSEMBLY, FUEL (INCLUDES DC 002 TO DC 005)	S0226/8944147952 Z5394/8944147952	1			
002	VALVE, ASSEMBLY, OVERFLOW (ALSO PART OF DC 001)	S0226/1132600360 Z5394/1132600360	1			
003	WASHER, FLAT (ALSO PART OF DC 001)	5310 66-128-4439 S0226/9095720140 Z5394/9095720140	2EA	X		LMH
004	HEAD, FLUID FILTER DIESEL FUEL, SPIN ON ELEMENTS (ALSO PART OF DC 001)	2910 66-128-5530 S0226/5132120751 Z5394/5132120751	1EA	X		LMH
005	FILTER ELEMENT, FLUID DISCARDABLE, PERENTIE 6X6 FAMILY OF VEHICLES (ALSO PART OF DC 001)	2910 66-128-5531 S0226/8944147961 Z5394/8944147961	1EA	X		LMH
006	BOLT, ASSEMBLED WASHER 10 MM DIA, 30 MM LG	5306 66-128-5532 S0226/9019710300 Z5394/9019710300	2EA	X		LMH

* GRADE OF REPAIR (LIGHT, MEDIUM OR HEAVY)

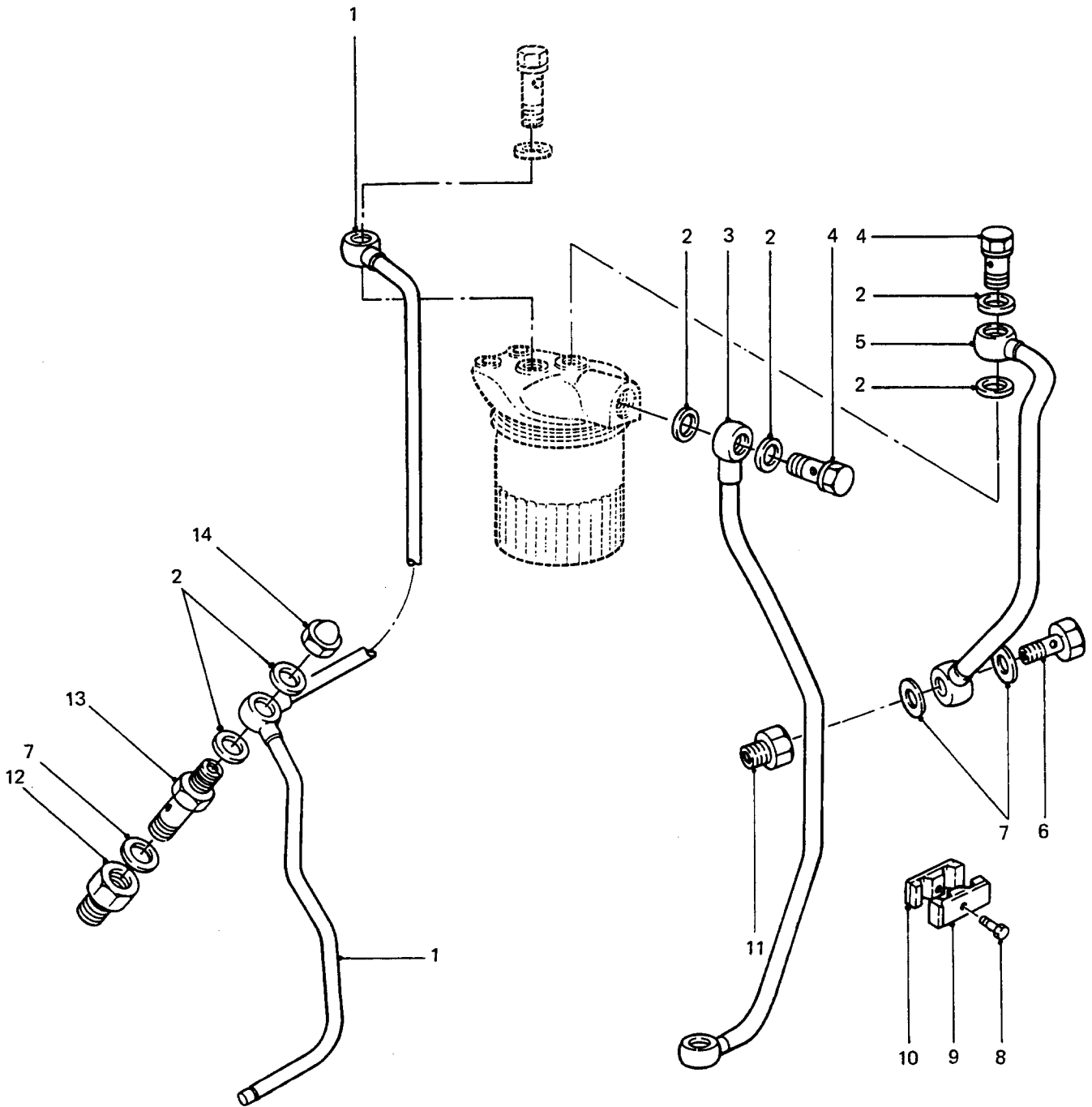

FUEL FILTER LINES

GROUP DCA
TITLE FUEL FILTER LINES

ITEM NO	DESIGNATION	NSN MANUFACTURER CODE/PART NO SUPPLIER CODE/PART NO	NO OFF	U I	E P	L* M* H*
001	TUBE ASSEMBLY, METAL STEEL, FUEL FILTER LEAK	4710 66-128-5533 S0226/8941329281 Z5394/8941329281	1	EA	X	LMH
002	WASHER, FLAT	5310 66-128-4439 S0226/9095720140 Z5394/9095720140	8	EA	X	LMH
003	TUBE ASSEMBLY, METAL STEEL, PREBENT, FUEL FILTER FEED	4710 66-128-5534 S0226/8944100310 Z5394/8944100310	1	EA	X	LMH
004	BOLT, FLUID PASSAGE ISO M, STEEL, 14 MM-1.5 MM THD, 13 MM THD LG, 31 MM LG O/A, 17 MM W A/F, 7 MM HD H	4730 66-128-4584 S0226/1096751460 Z5394/1096751460	2	EA	X	LMH
005	TUBE ASSEMBLY, METAL STEEL, PREBENT, FUEL FILTER TO PUMP	4710 66-128-5535 S0226/8941097300 Z5394/8941097300	1	EA	X	LMH
006	BOLT, FLUID PASSAGE STEEL, HEXAGON, 1.5 IN O/A LG	4730 66-128-4829 Z0666/029731-4580 Z5394/1156190820	1	EA	X	LMH
007	GASKET STEEL, PLASTIC COATED	5330 01-226-8690 Z0666/29341-4080 Z5394/1157590010	3	EA	X	LMH
008	BOLT, MACHINE M6-1.0 MM PITCH BY 32 MM O/A LG C/W SPRING WASHER	5306 66-128-4831 S0226/9019006250 Z5394/9019006250	2	EA	X	LMH
009	STRAP, RETAINING	5340 66-128-4833 S0226/9097161140 Z5394/9097161140	1	EA	X	LMH
901	STRAP, RETAINING	S0226/8941075000 Z5394/8941075000	1			
010	STRAP, RETAINING	5340 66-128-4834 S0226/9097161240 Z5394/9097161240	1	EA	X	LMH
902	STRAP, RETAINING	S0226/8941003600 Z5394/8941003600	1			
011	COUPLING, TUBE GHT, PIPE TO BOSS	4730 66-128-4832 S0226/9812350170 Z5394/9812350170	1	EA	X	LMH

ISSUE NO: 3

REPAIR PARTS SCALE: 02185

PAGE NO: 66

* GRADE OF REPAIR (LIGHT, MEDIUM OR HEAVY)

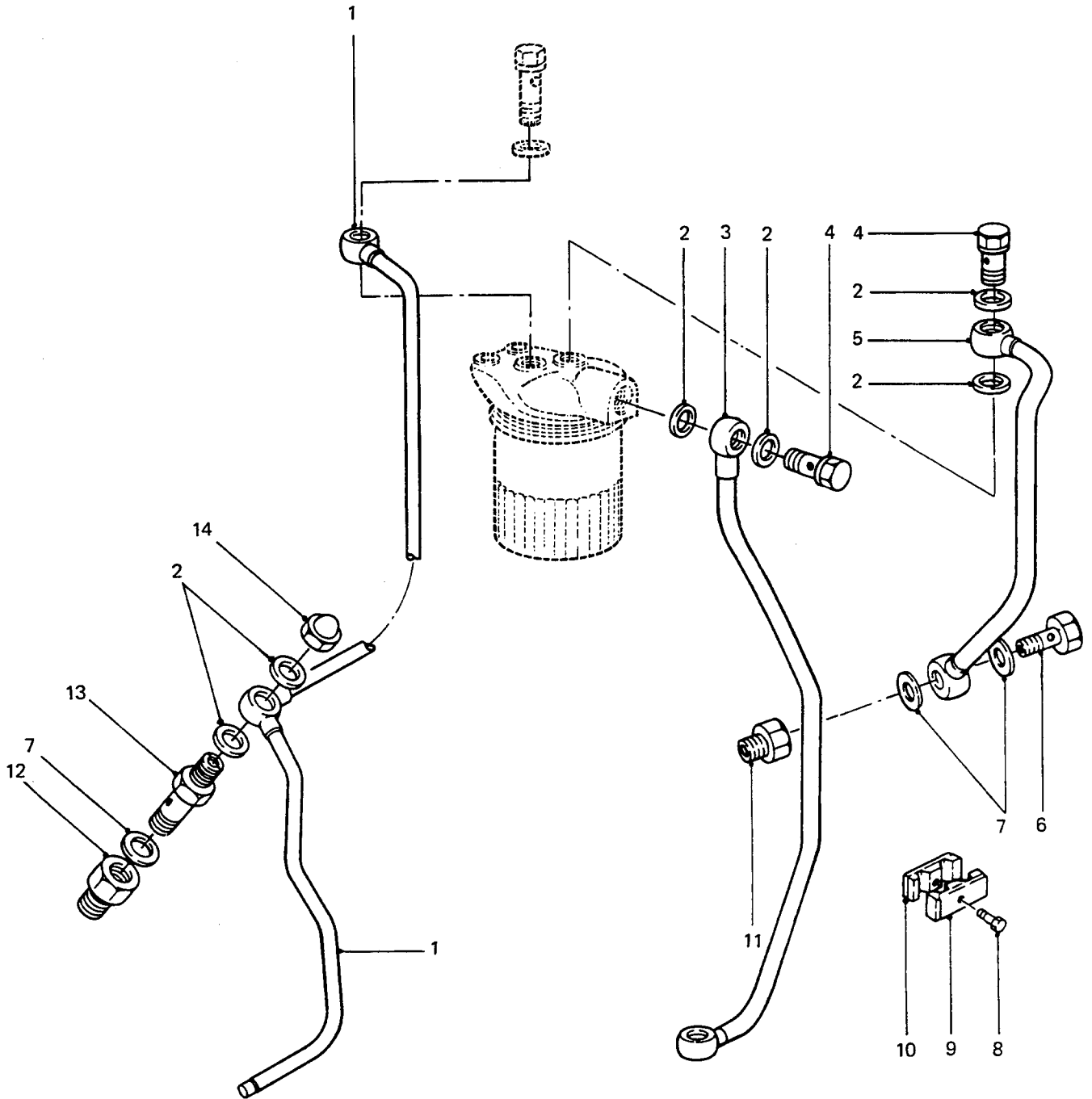

FUEL FILTER LINES

GROUP DCA
 TITLE FUEL FILTER LINES

ITEM NO	DESIGNATION	NSN MANUFACTURER CODE/PART NO SUPPLIER CODE/PART NO	NO	U	E	L*
			OFF	O	X	M*
			I	P		H*
012	ADAPTER, STRAIGHT, PIPE TO BOSS STEEL, CAD PLATED	4730 66-128-4830 S0226/5516190440 Z5394/5516190440	1EA		X	LMH
013	VALVE, SAFETY RELIEF ENGINE FUEL SYSTEM O/A STEEL, BALL FLOW CONTROL DEVICE, AUTOMATIC VALVE OPERATION METHOD	4820 66-128-4884 S0226/5156410140 Z5394/5156410140	1EA		X	LMH
014	NUT, PLAIN, CAP ISO METRIC 14 MM-1.5 MM PITCH, 24 MM W A/F, 21 MM H O/A	5310 66-128-4583 S0226/1094680021 Z5394/1094680021	1EA		X	LMH

* GRADE OF REPAIR (LIGHT, MEDIUM OR HEAVY)

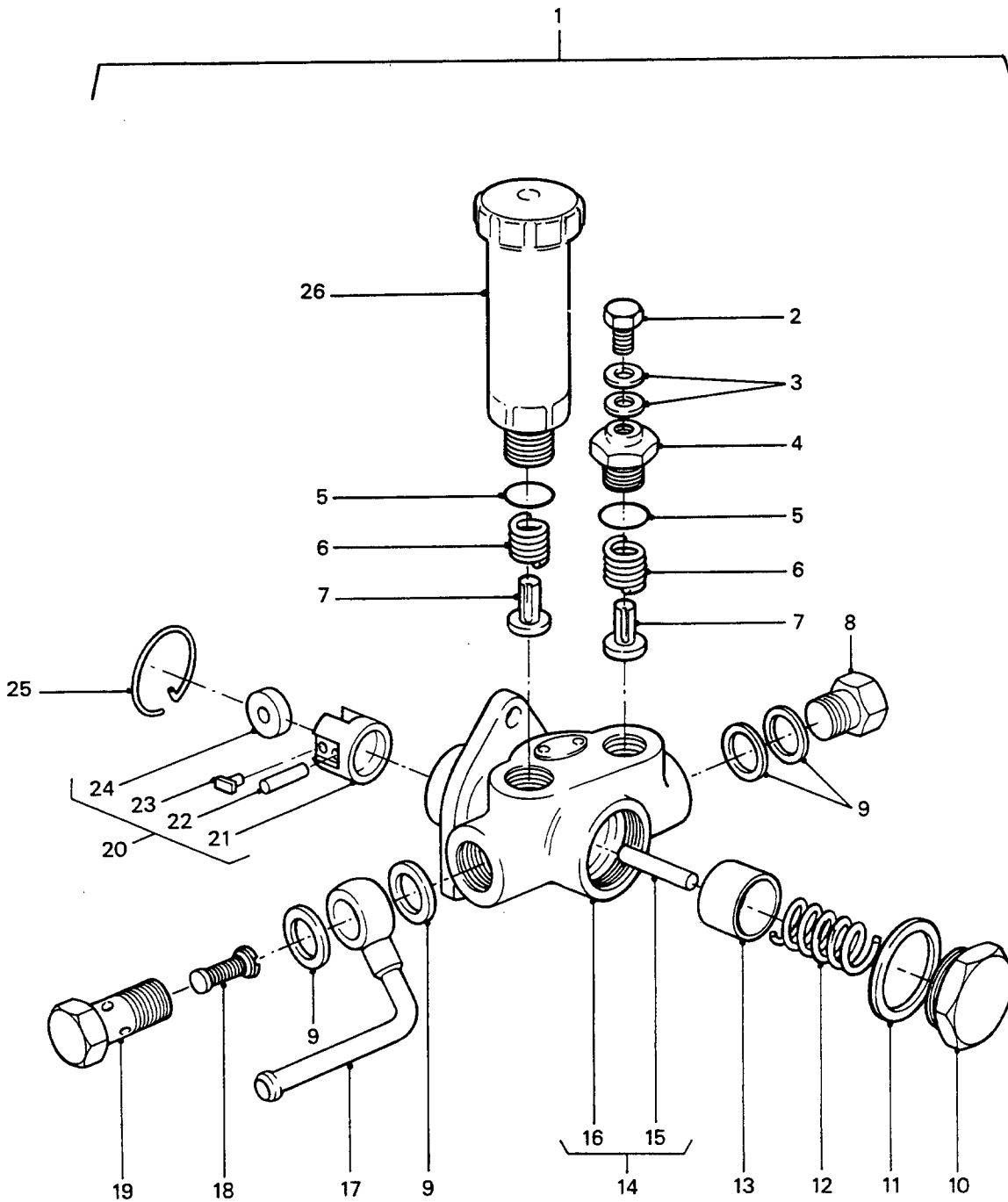

FUEL TRANSFER PUMP AND HAND PRIMER

GROUP DD
 TITLE FUEL TRANSFER PUMP AND HAND PRIMER

ITEM NO	DESIGNATION	NSN MANUFACTURER CODE/PART NO SUPPLIER CODE/PART NO	NO OFF	U O	E X	L* M* H*
001	PUMP, ENGINE PRIMING, HAND DRIVEN CONSISTS OF PUMP ASSY. PRIMER, SPRINGS, VALVES, O RINGS, HOUSING, EYE BOLTS, ADAPTER, GUIDE, ROLLER, CIRCLIP, PIN, TAPPET, EYE JOINT AND (INCLUDES DD 002 TO DD 026, ALSO PART OF DE 002)	2910 66-128-5536 Z0666/105210-4630 Z5394/8941310130	1	EA	A	LMH
002	BOLT, FLUID PASSAGE STEEL, HEXAGON, 1.5 IN O/A LG	4730 66-128-4829 Z0666/029731-4580 Z5394/1156190820	1	EA	X	LMH
003	GASKET STEEL, PLASTIC COATED	5330 01-226-8690 Z0666/026514-2040 Z5394/1157590010	4	EA	X	LMH
004	ADAPTOR	Z0666/152118-0900 Z5394/1157590030	1			
005	PACKING, PREFORMED SYNTHETIC RUBBER, 16 MM ID, 2 MM THK	5330 66-128-4526 Z0666/029631-6060 Z5394/1096230160	2	EA	X	LMH
006	SPRING	Z0666/152116-0200 Z5394/9813517020	2			
007	VALVE	Z0666/152115-0200 Z5394/9813516020	2			
008	PLUG, STEEL, ZINC PLATED, 20 MM A/F, 5 MM HD THK, 14 MM DIA, 1.5 MM PITCH, LG. FROM SHOULDER TO THREADED END 10 MM, CENTRAL BORE DIA 7 MM, SHANK HOLE DIA 1.5 MM, SHOULDER DIA 17 MM, SHOULDER THK 1 MM	Z0666/029111-4050 Z5394/115790040	1			
009	GASKET STEEL, PLASTIC COATED	S0226/1157590070 Z5394/1157590070	4			LMH
010	PLUG, PISTON SPRING	Z0666/152105-1500 Z5394/8941711850	1			
011	GASKET, 29.5 MM OD	Z0666/029332-6030 Z5394/9813550350	1			

* GRADE OF REPAIR (LIGHT, MEDIUM OR HEAVY)

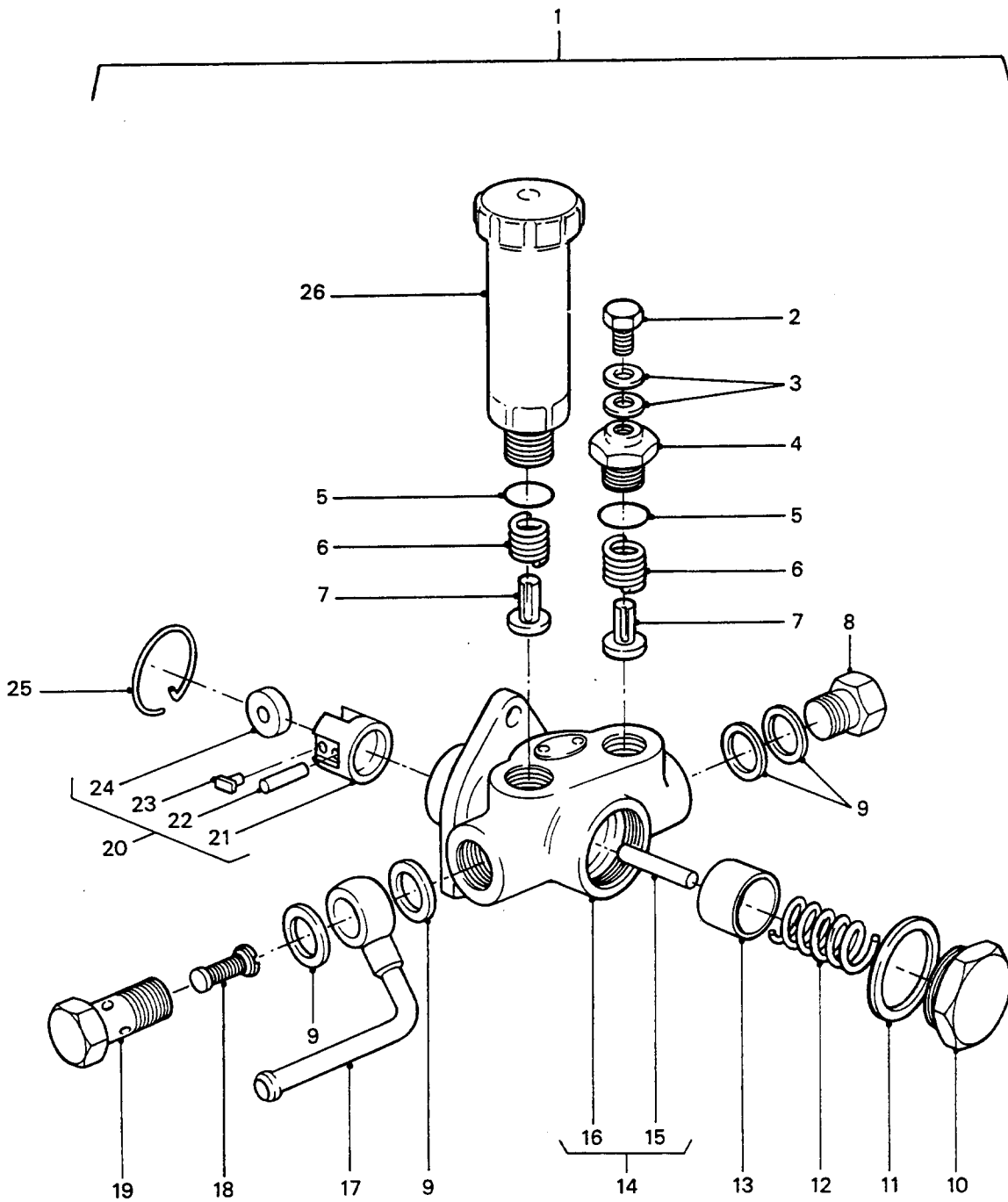

FUEL TRANSFER PUMP AND HAND PRIMER

GROUP DD
 TITLE FUEL TRANSFER PUMP AND HAND PRIMER

ITEM NO	DESIGNATION	NSN MANUFACTURER CODE/PART NO SUPPLIER CODE/PART NO	NO OFF	U O	E X	L* M* H*
012	SPRING	Z0666/152102-0400 Z5394/9813513020	1			
013	PISTON	Z0666/152100-1120 Z5394/9813512050	1			
014	HOUSING AND PIN ASSEMBLY (INCLUDES DD 015 AND DD 016)	Z0666/152051-0520 Z5394/8941711840	1			
015	PIN (USE DD 014)	/NIL /NIL	1			
016	HOUSING (USE DD 014)	/NIL /NIL	1			
017	PIPE	Z0666/152350-6220 Z5394/8941711880	1			
018	FILTER (USE DD 019)	/NIL /NIL	1			
019	BOLT, FLUID PASSAGE STEEL, 37 MM O/A LG, HEXAGON, 17 MM W ACROSS FLATS	4730 66-128-4528 Z0666/152300-5620 Z5394/5157590270	1	EA	X	LMH
020	TAPPET ASSEMBLY (INCLUDES DD 021 TO DD 024)	Z0666/152111-2820 Z5394/5157540010	1			
021	TAPPET (USE DD 019)	/NIL /NIL	1			
022	PIN (ALSO PART OF DD 019)	Z0666/152113-0700 Z5394/9813514100	1			
023	GUIDE (ALSO PART OF DD 019)	Z0666/152114-0400 Z5394/1157590020	2			
024	ROLLER (ALSO PART OF DD 019)	Z0666/152112-0100 Z5394/9813514030	1			
025	RING, SNAP, SPRING STEEL, 32.6 MM OD, 30 MM ID, 1.2 MM THK	Z0666/152121-0200 Z5394/9813550250	1			

* GRADE OF REPAIR (LIGHT, MEDIUM OR HEAVY)

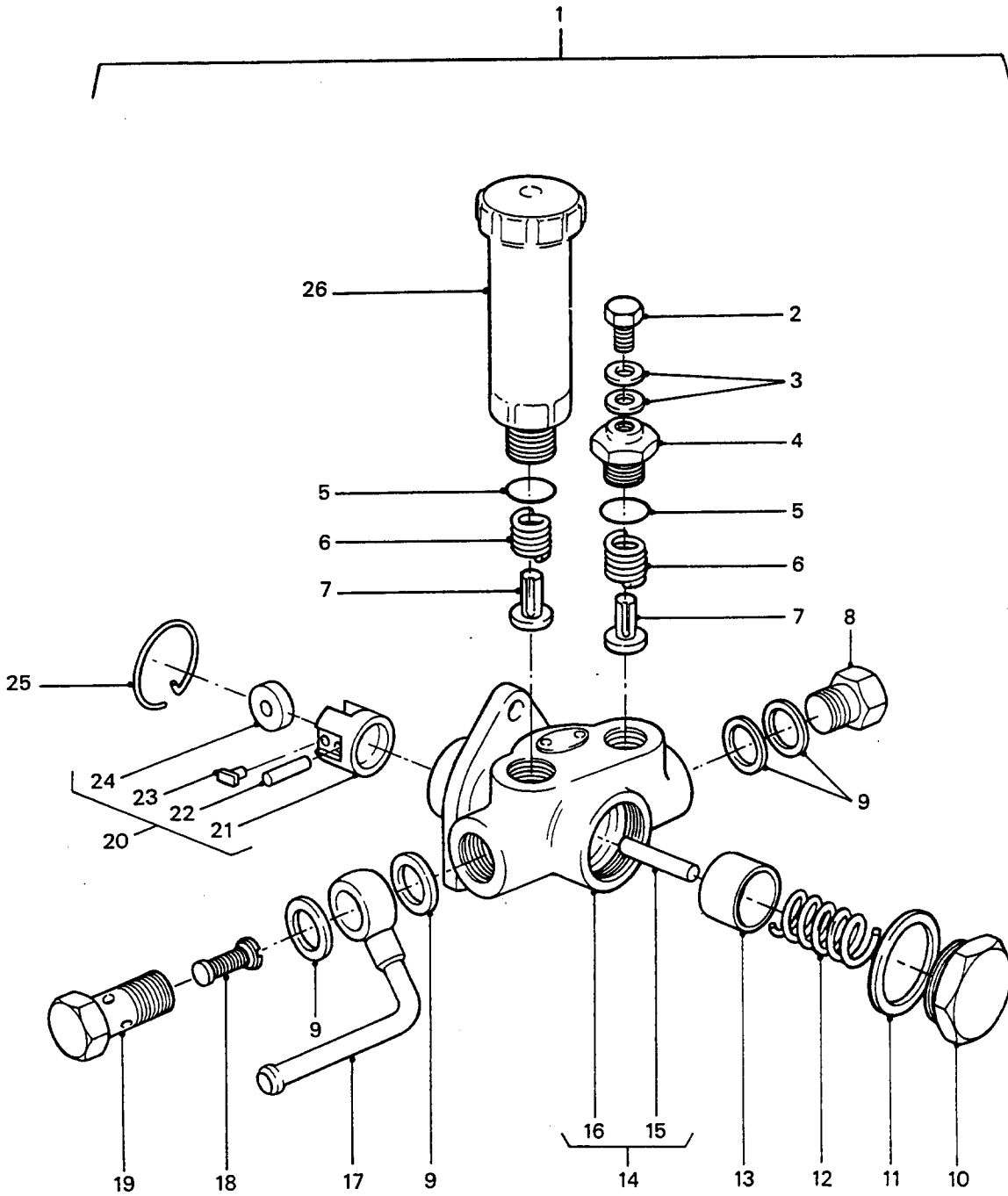

FUEL TRANSFER PUMP AND HAND PRIMER

GROUP DD
 TITLE FUEL TRANSFER PUMP AND HAND PRIMER

ITEM NO	DESIGNATION	NSN MANUFACTURER CODE/PART NO SUPPLIER CODE/PART NO	NO OFF	U O I	E X P	L* M* H*
026	PUMP ASSEMBLY, PRIMER	2910 66-128-4537 Z0666/152200-5420 Z5394/1157610060	1	EA	X	LMH

* GRADE OF REPAIR (LIGHT, MEDIUM OR HEAVY)

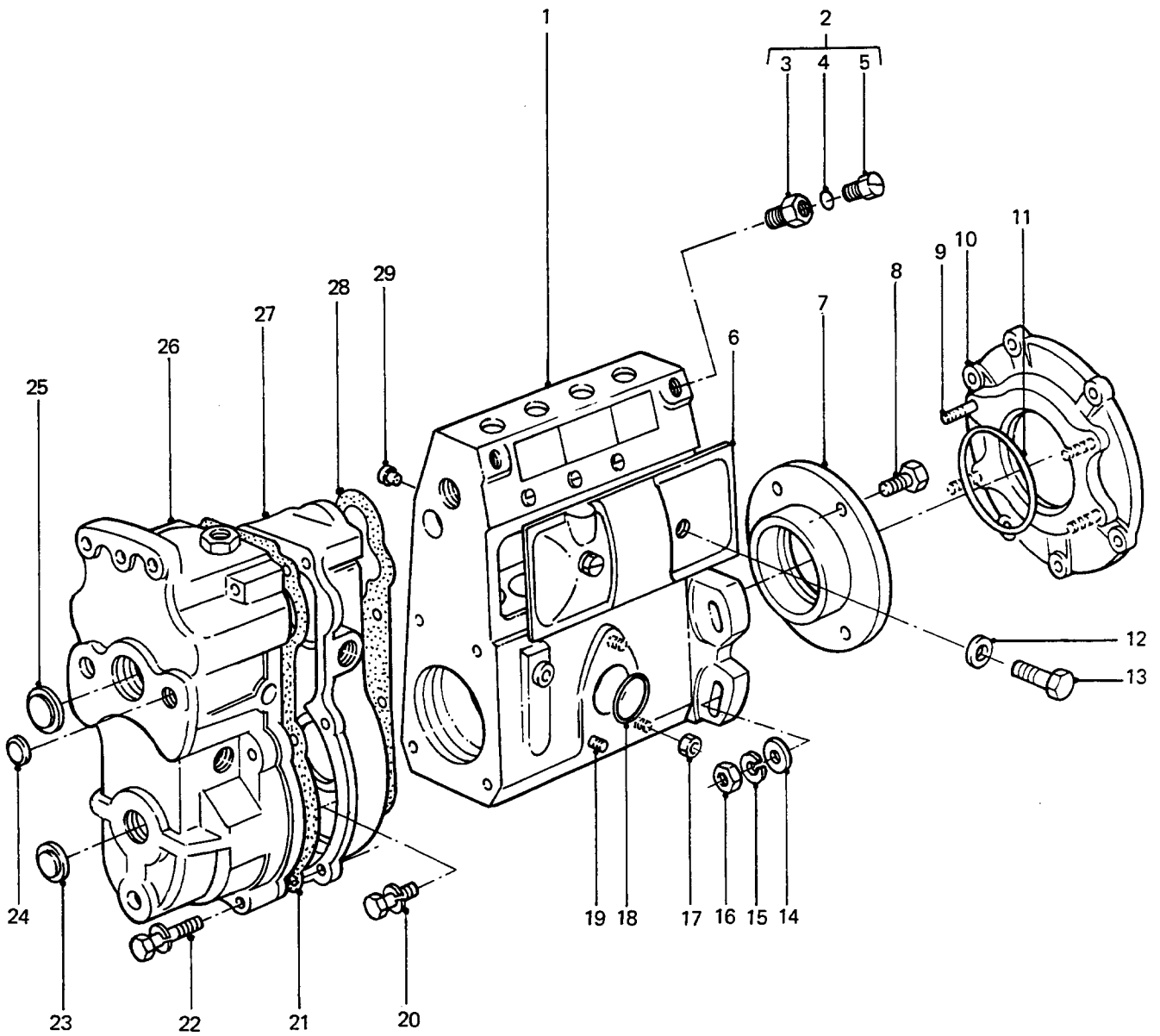

**FUEL INJECTION PUMP HOUSING, COVER,
PLUGS AND SEALS**

GROUP DEA
 TITLE FUEL INJECTION PUMP HOUSING, COVER, PLUGS AND SEALS

ITEM NO	DESIGNATION	NSN MANUFACTURER CODE/PART NO SUPPLIER CODE/PART NO	NO OFF	U	E	L*
				I	P	H*
001	HOUSING (ALSO PART OF DE 002)	S5740/131062-8720 Z5394/8941711080	1			
002	SCREW ASSEMBLY SCREW ASSEMBLY, BLEED, INJECTOR PUMP (INCLUDES DEA 003 TO DEA 005)	5305 66-128-4533 S5740/131420-0420 Z5394/1156190240	1	EA	X	LMH
003	ADAPTER (USE DEA 002)	/NIL /NIL	1			
004	GASKET (USE DEA 002)	/NIL /NIL	1			
005	SCREW, BLEED, HEX HD, 6 MM DIA, 10 MM LG, 4.5 MM SHOULDER, 1 MM PITCH (USE DEA 002)	/NIL /NIL	1			
006	COVER (ALSO PART OF DE 002)	S5740/131028-6220 Z5394/8941711090	1			
007	COVER (ALSO PART OF DE 002)	S5740/131330-5900 Z5394/1156192430	1			
008	BOLT, CAPTIVE SPRING WASHER, 6 MM DIA, 1 MM PITCH, 14 MM LG, 10 MM A/F, 4 MM HD THK, LOW CARBON STEEL (ALSO PART OF DE 002)	S5740/020006-1440 Z5394/9019006140	4			
009	STUD (ALSO PART OF DE 002)	S5740/029041-0010 Z5394/9044010300	4			
010	BRACKET (ALSO PART OF DE 002)	S5740/131459-7820 Z5394/5197510500	1			
011	'O' RING, NEOPRENE RUBBER, 75 MM OD, 3 MM THK (ALSO PART OF DE 002)	S5740/139768-0000 Z5394/5156191560	1			
012	GASKET, COVER RETAINING, 10.5 MM OD, 6 MM ID, 2 MM YHK, NYLON (ALSO PART OF DE 002)	S5740/029340-6020 Z5394/9812151440	2			

* GRADE OF REPAIR (LIGHT, MEDIUM OR HEAVY)

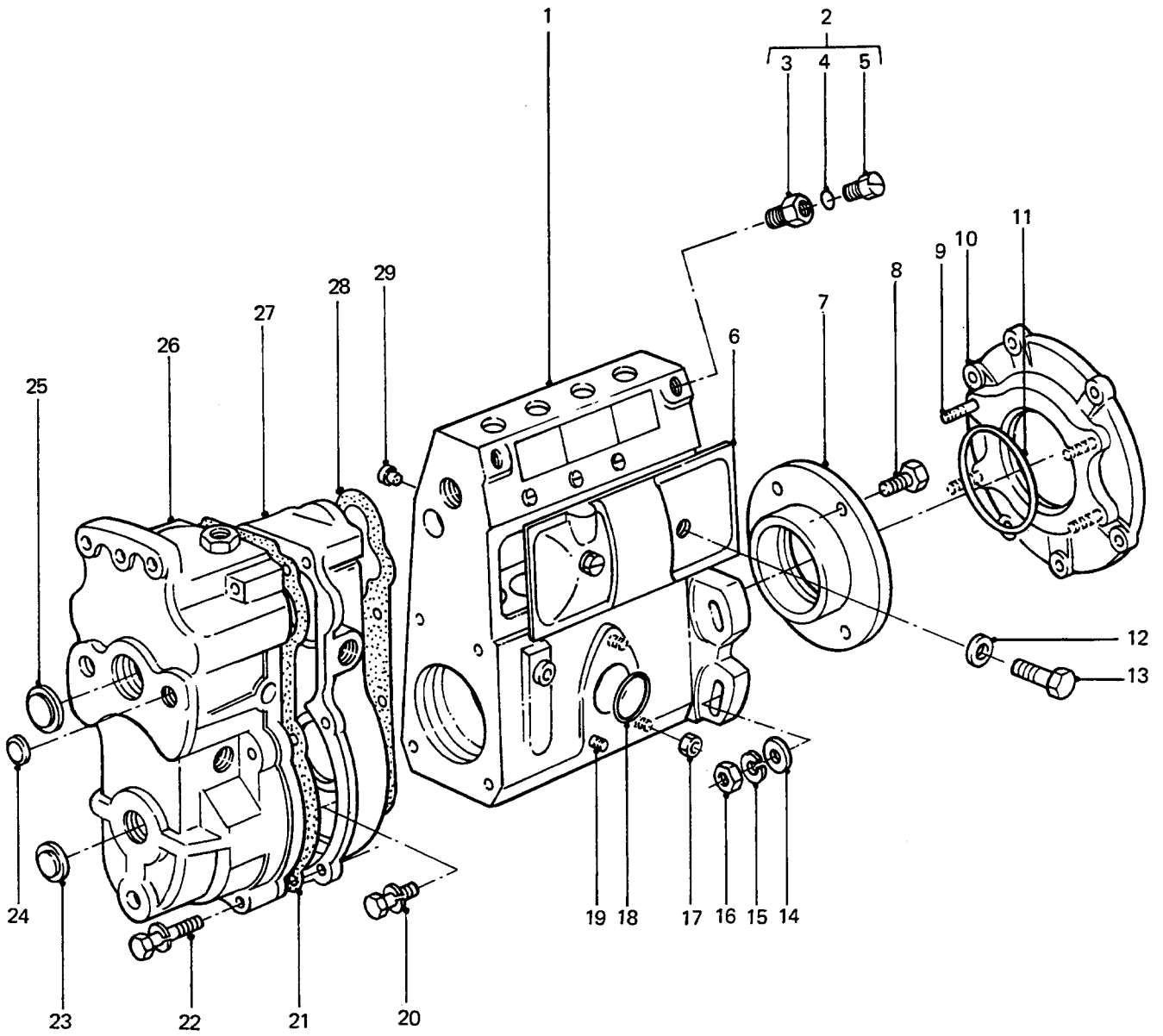

**FUEL INJECTION PUMP HOUSING, COVER,
PLUGS AND SEALS**

GROUP **DEA**
TITLE **FUEL INJECTION PUMP HOUSING, COVER, PLUGS AND SEALS**

ITEM NO	DESIGNATION	NSN MANUFACTURER CODE/PART NO SUPPLIER CODE/PART NO	NO OFF	U	E	L*
				I	P	H*
013	SCREW, MACHINED, RECESSED HEX HD, 9.7 MM SHOULDER, 44 MM SHANK, 6 MM DIA, 12 MM LG, 1 MM PITCH, STEEL, CAD PLATED (ALSO PART OF DE 002)	S5740/131017-1000 Z5394/1156190030	2			
014	WASHER, FLAT STEEL, RD, CADMIUM PLATED, 10 MM BOLT SIZE, 22 MM OD, 2 MM THK (ALSO PART OF DE 002)	5310 66-128-4534 S5740/014011-0140 Z5394/9091606100	4EA	X		LMH
015	WASHER, LOCK STEEL, SPLIT HELICAL-RIGHT HAND, 10.5 MM ID, 18.0 MM OD, 2.0 MM THK (ALSO PART OF DE 002)	5310 66-128-4424 S5740/014111-0440 Z5394/9091505100	4EA	X		LMH
016	NUT, PLAIN, HEXAGON ISO M, STEEL, 10 MM- 1.5 MM PITCH, 17 MM W A/F, 8 MM H O/A (ALSO PART OF DE 002)	5310 66-128-4535 S5740/131465-0000 Z5394/5156390020	4EA	X		LMH
017	NUT (ALSO PART OF DE 002)	S5740/139206-0400 Z5394/8941711100	3			
018	PACKING, PREFORMED SYNTHETIC RUBBER, 36 MM OD, 2 MM H (ALSO PART OF DE 002)	5330 66-128-4540 S5740/029633-1010 Z5394/1096230130	1EA	X		LMH
019	STUD, 6 MM DIA, 1 MM PITCH (ALSO PART OF DE 002)	S5740/029040-6020 Z5394/9821511150	3			
020	BOLT, CAPTIVE SPRING WASHER, HEX HD, 8 MM DIA, 18 MM LG, 1.25 M PITCH, LOW CARBON STEEL (ALSO PART OF DE 002 AND DED 001)	S5740/029010-6810 Z5394/8943218401	1			
901	BOLT, CAPTIVE SPRING WASHER, RECESSED HEX HD, 6 MM DIA, 10 MM A/F, 3 MM SHOULDER, 4 MM HD THK, STEEL, CAD PLATED (ALSO PART OF DE 002 AND DED 001)	S5740/020018-1840 Z5394/5157290270	5			
021	GASKET (ALSO PART OF DE 002 AND DED 001)	S5740/159238-0100 Z5394/1157298040	1			

* GRADE OF REPAIR (LIGHT, MEDIUM OR HEAVY)

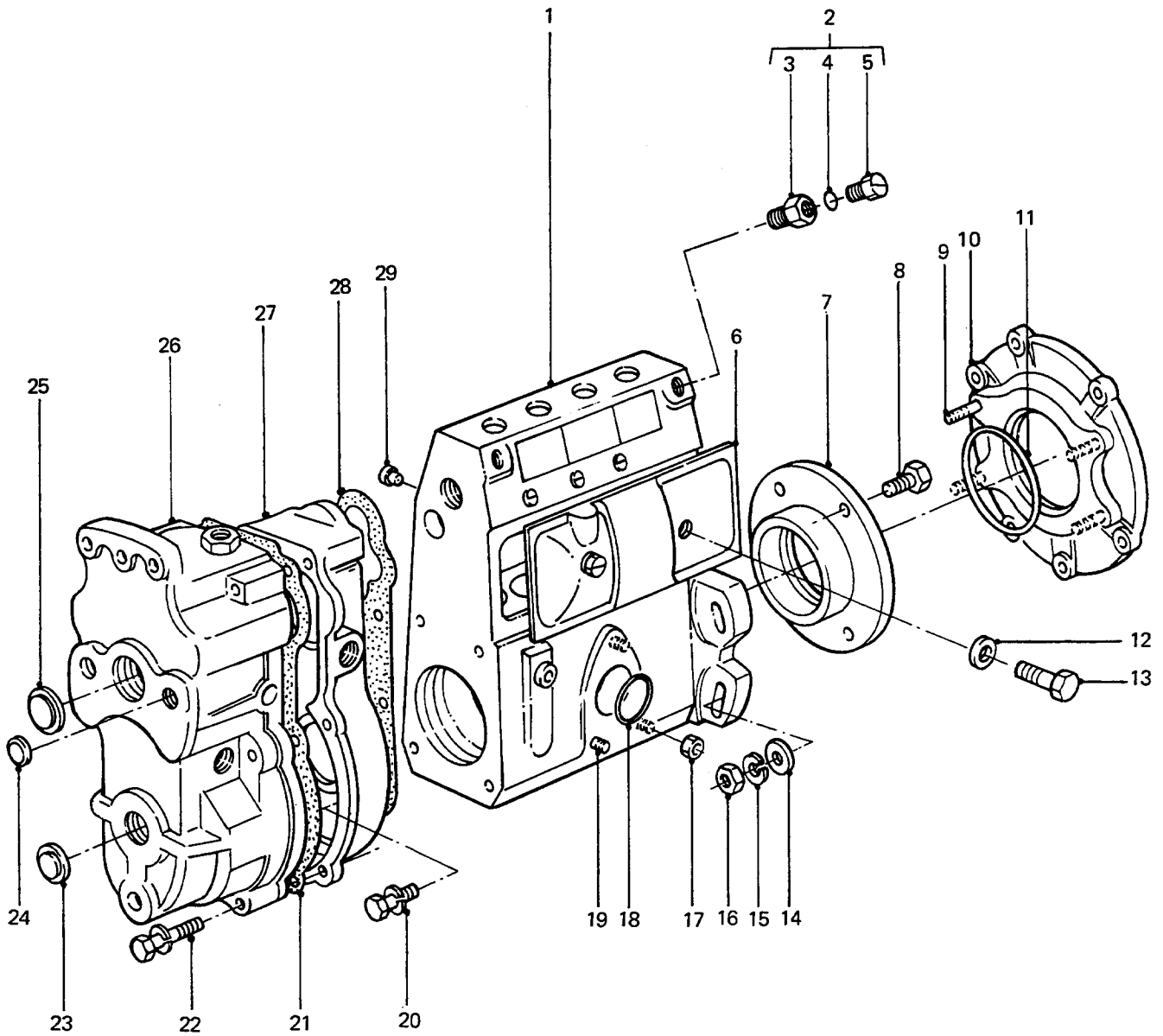

**FUEL INJECTION PUMP HOUSING, COVER,
PLUGS AND SEALS**

GROUP DEA
 TITLE FUEL INJECTION PUMP HOUSING, COVER, PLUGS AND SEALS

ITEM NO	DESIGNATION	NSN MANUFACTURER CODE/PART NO SUPPLIER CODE/PART NO	NO OFF	U	E	L*
				O	X	M*
			I	P	H*	
022	BOLT, CAPTIVE SPRING WASHER, RECESSED HEX HD, 6 MM DIA, 1 MM PITCH, 10 MM A/F, 4 MM HD THK, 42 MM LG, STEEL, CAD PLATED (ALSO PART OF DE 002 AND DED 001)	S5740/020106-3840 Z5394/5757290330	7			
023	PLUG (ALSO PART OF DE 002 AND DED 001)	S5740/159237-5300 Z5394/8941711450	1			
024	PLUG (ALSO PART OF DE 002 AND DED 001)	S5740/139902-0000 Z5394/5157290760	1			
025	PLUG (ALSO PART OF DE 002 AND DED 001)	S5740/159237-5400 Z5394/8941711480	1			
026	COVER (ALSO PART OF DE 001 AND DED 001)	S5740/159201-3522 Z5394/8944137250	1			
027	HOUSING (ALSO PART OF DE 002 AND DED 001)	S5740/159200-2020 Z5394/1157212030	1			
028	GASKET (ALSO PART OF DE 002 AND DED 001)	S5740/154350-7700 Z5394/5157290001	1			
029	SCREW, SLOTTED CHEESE HD, 6 MM DIA, 1 MM PITCH, 9 MM LG (ALSO PART OF DE 002)	S5740/131226-0300 Z5394/1156390030	1			

* GRADE OF REPAIR (LIGHT, MEDIUM OR HEAVY)

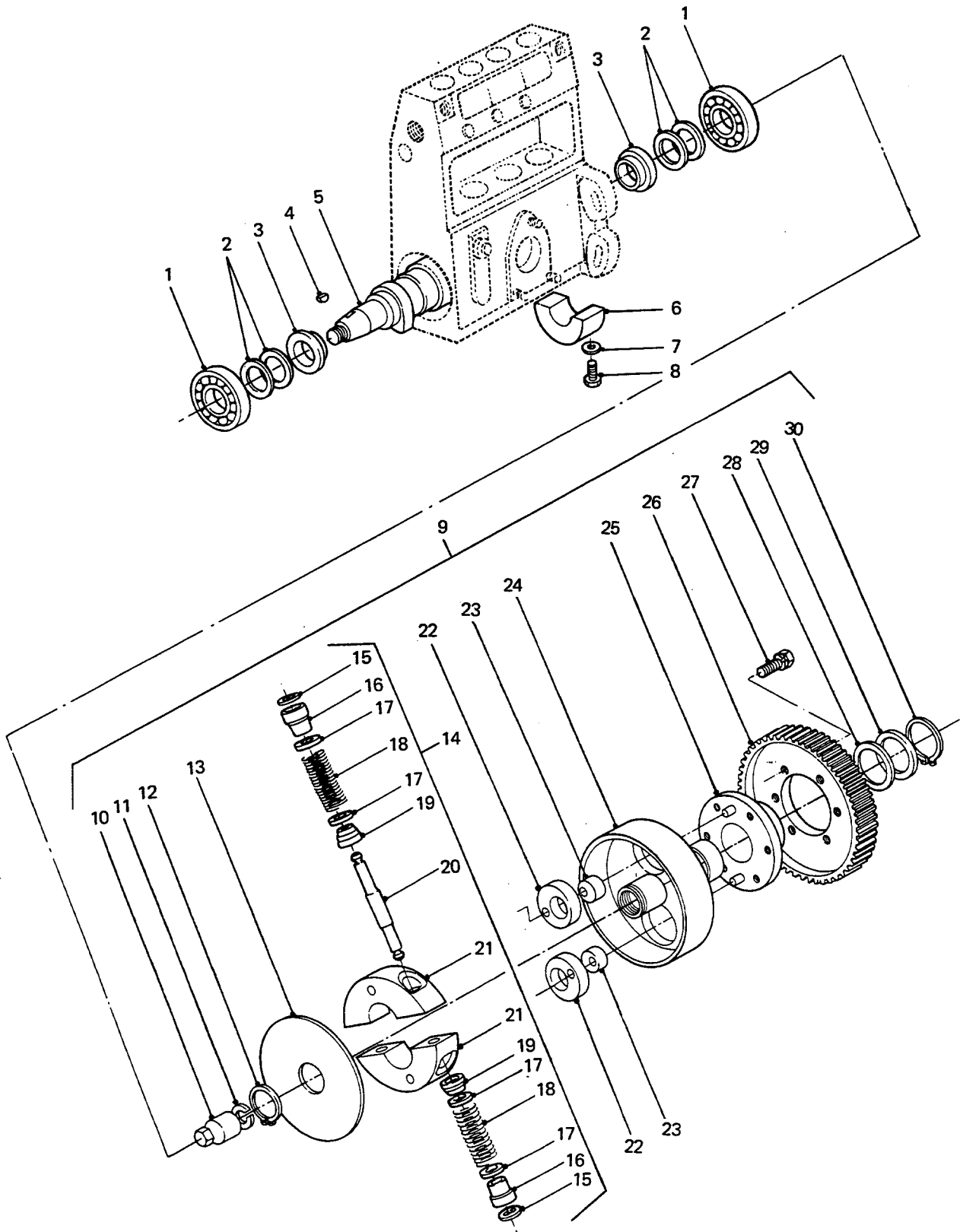

**CAMSHAFT, BEARINGS AND AUTOMATIC
TIMER**

GROUP **DEB**
TITLE **CAMSHAFT, BEARINGS AND AUTOMATIC TIMER**

ITEM NO	DESIGNATION	NSN MANUFACTURER CODE/PART NO SUPPLIER CODE/PART NO	NO OFF	U	E	L*
				I	P	H*
001	BEARING, CAMSHAFT, REAR (ALSO PART OF DE 002)	S5740/016630-2030 Z5394/9000906770	2			
002	SHIM, STEEL, 0.10 MM THK (ALSO PART OF DE 002, USE AS REQUIRED)	S5740/029311-7010 Z5394/5156290150	1			
901	SHIM, STEEL, 0.12 MM THK (ALSO PART OF DE 002, USE AS REQUIRED)	S5740/029311-7020 Z5394/5156290160	1			
902	SHIM, STEEL, 0.14 MM THK (ALSO PART OF DE 002, USE AS REQUIRED)	S5740/029311-7030 Z5394/5156290170	1			
903	SHIM, STEEL, 0.16 MM THK (ALSO PART OF DE 002, USE AS REQUIRED)	S5740/029311-7040 Z5394/5156290180	1			
904	SHIM, STEEL, 0.18 MM THK (ALSO PART OF DE 002, USE AS REQUIRED)	S5740/029311-7050 Z5394/5156290190	1			
905	SHIM, STEEL, 0.30 MM THK (ALSO PART OF DE 002, USE AS REQUIRED)	S5740/029311-7090 Z5394/5156290210	1			
906	SHIM, STEEL, 0.50 MM THK (ALSO PART OF DE 002, USE AS REQUIRED)	S5740/029311-7060 Z5394/5156290200	1			
907	SHIM, STEEL, 0.70 MM THK (ALSO PART OF DE 002, USE AS REQUIRED)	S5740/029311-7210 Z5394/5156190390	1			
908	SHIM, STEEL, 1.00 MM THK (ALSO PART OF DE 002, USE AS REQUIRED)	S5740/029311-7070 Z5394/5156190380	1			
909	SHIM, STEEL, 1.40 MM THK (ALSO PART OF DE 002, USE AS REQUIRED)	S5740/029311-7220 Z5394/5156190900	1			
003	RING, STEEL, 22 MM OD (ALSO PART OF DE 002)	S5740/13302-0300 Z5394/9812250470	2			
004	KEY, WOODRUFF, STEEL, 3 MM (ALSO PART OF DE 002)	S5740/025803-1610 Z5394/5196190490	1			
005	CAMSHAFT (ALSO PART OF DE 002)	S5740/133060-2100 Z5394/8941711150	1			

* GRADE OF REPAIR (LIGHT, MEDIUM OR HEAVY)

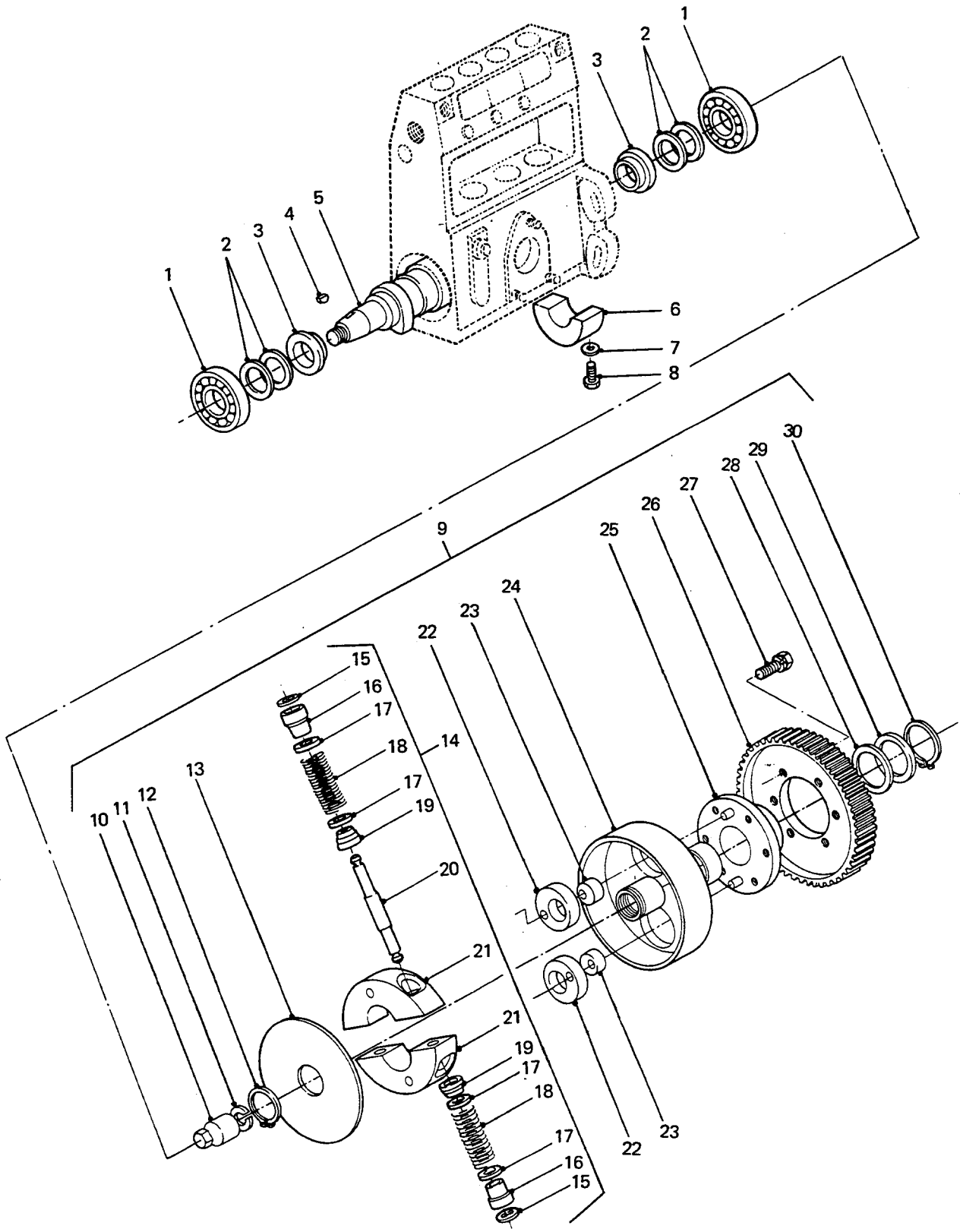

**CAMSHAFT, BEARINGS AND AUTOMATIC
TIMER**

GROUP **DEB**
TITLE **CAMSHAFT, BEARINGS AND AUTOMATIC TIMER**

ITEM NO	DESIGNATION	NSN MANUFACTURER CODE/PART NO SUPPLIER CODE/PART NO	NO OFF	U	E	L*
				O I	X P	M* H*
006	BEARING, CENTRE (ALSO PART OF DE 002)	S5740/131306-0800 Z5394/1156190330	2			
007	GASKET (ALSO PART OF DE 002)	S5740/026505-0940 Z5394/9812250430	4			
008	SCREW (ALSO PART OF DE 002)	S5740/029050-5010 Z5394/9884100660	4			
009	TIMER ASSEMBLY (INCLUDES DEB 010 TO DEB 030, ALSO PART OF DE 002)	S5740/105670-0121 Z5394/8944154060	1			
010	NUT (ALSO PART OF DEB 009)	S5740/131325-2100 Z5394/5157490330	1			
011	WASHER, SPRING (ALSO PART OF DEB 009)	S5740/029321-2040 Z5394/5157490320	1			
012	RING, SNAP (ALSO PART OF DEB 009)	S5740/016020-2620 Z5394/8941327770	1			
013	SHIM, 1.9 MM THK (USE AS REQUIRED)	S5740/156708-1800 Z5394/8941327740	1			
910	SHIM, 2.00 MM THK (USE AS REQUIRED)	S5740/156708-1900 Z5394/8941327750	1			
911	SHIM, 2.0 MM THK (USE AS REQUIRED)	S5740/156708-2000 Z5394/8941327760	1			
014	FLYWEIGHT ASSEMBLY (INCLUDES DEB 015 TO DEB 021, ALSO PART OF DEB 009)	S5740/156710-1621 Z5394/8944137440	1			
015	RING, SNAP (ALSO PART OF DEB 014)	S5740/156709-0200 Z5394/1157491350	4			
016	SEAT, SPRING (ALSO PART OF DEB 014)	S5740/156707-0000 Z5394/1157491340	4			

* GRADE OF REPAIR (LIGHT, MEDIUM OR HEAVY)

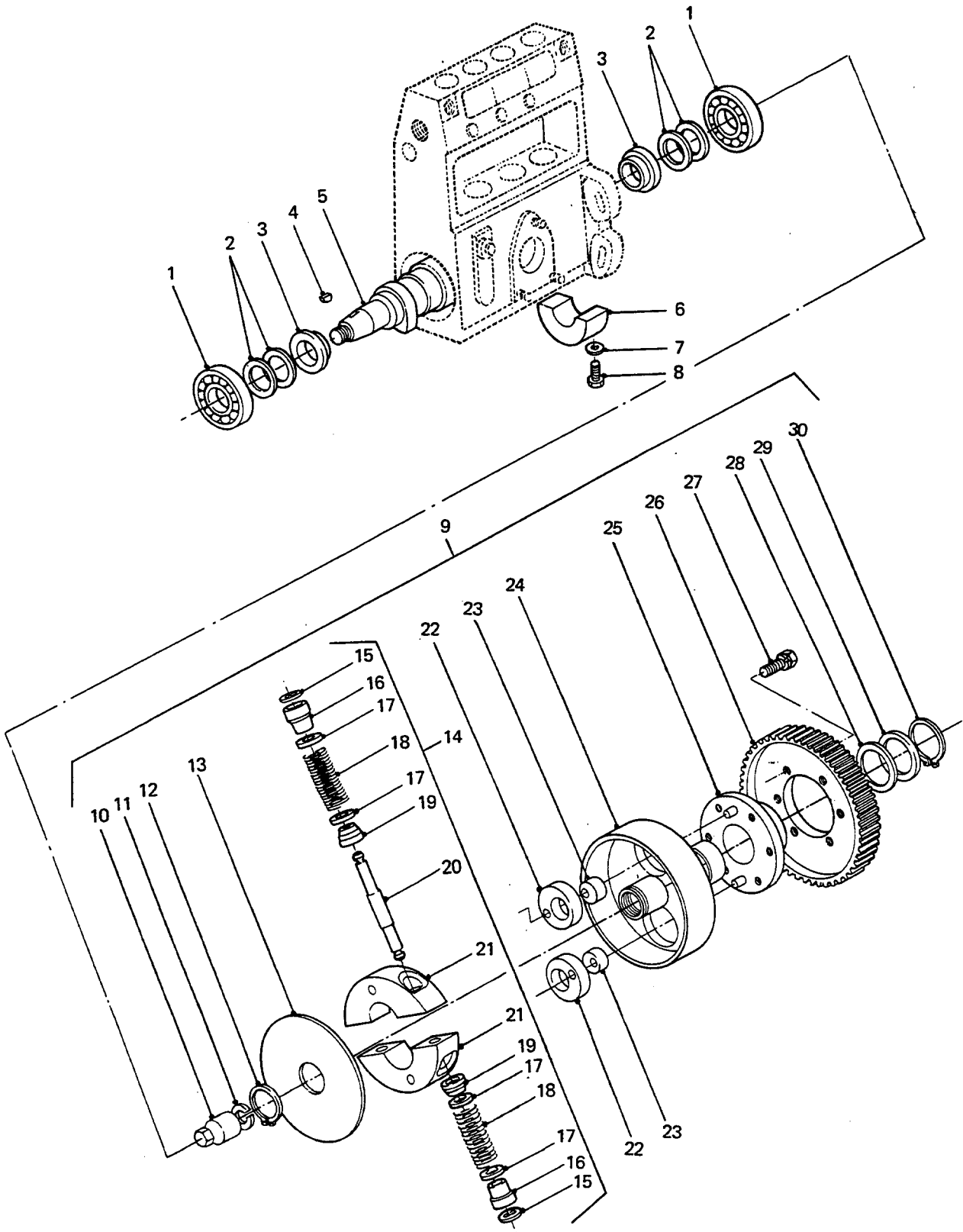

**CAMSHAFT, BEARINGS AND AUTOMATIC
TIMER**

GROUP DEB
 TITLE CAMSHAFT, BEARINGS AND AUTOMATIC TIMER

ITEM NO	DESIGNATION	NSN MANUFACTURER CODE/PART NO SUPPLIER CODE/PART NO	NO OFF	U O	E X	L* M* H*
017	SHIM, 0.1 MM THK (ALSO PART OF DEB 014, USE AS REQUIRED)	S5740/156708-0800 Z5394/8943399830	1			
912	SHIM, 0.2 MM THK (ALSO PART OF DEB 014, USE AS REQUIRED)	S5740/156708-0900 Z5394/8941327510	1			
913	SHIM, 0.3 MM THK (ALSO PART OF DEB 014, USE AS REQUIRED)	S5740/156708-1000 Z5394/8941327520	1			
914	SHIM, 0.4 MM THK (ALSO PART OF DEB 014, USE AS REQUIRED)	S5740/156708-1100 Z5394/8941327530	1			
915	SHIM, 0.5 MM THK (ALSO PART OF DEB 014, USE AS REQUIRED)	S5740/156708-1200 Z5394/8941327540	1			
916	SHIM, 0.6 MM THK (ALSO PART OF DEB 014, USE AS REQUIRED)	S5740/156708-1300 Z5394/8941327550	1			
917	SHIM, 0.7 MM THK (USE AS REQUIRED)	S5740/156708-1400 Z5394/8941327560	1			
918	SHIM, 0.8 MM THK (USE AS REQUIRED)	S5740/156708-1500 Z5394/8941327570	1			
919	SHIM, 0.9 MM THK (USE AS REQUIRED)	S5740/156708-1600 Z5394/8941327580	1			
920	SHIM, 1.0 MM THK (USE AS REQUIRED)	S5740/156708-1700 Z5394/1157491500	1			
018	SPRING (ALSO PART OF DEB 014)	S5740/156704-3101 Z5394/8944137460	4			
019	SEAT, SPRING (ALSO PART OF DEB 014)	S5740/156707-0100 Z5394/8941327630	4			
020	PIN, PILOT (ALSO PART OF DEB 014)	S5740/156706-0000 Z5394/8941327490	2			
021	FLYWEIGHT (ALSO PART OF DEB 014)	S5740/156702-9620 Z5394/8944137450	2			

* GRADE OF REPAIR (LIGHT, MEDIUM OR HEAVY)

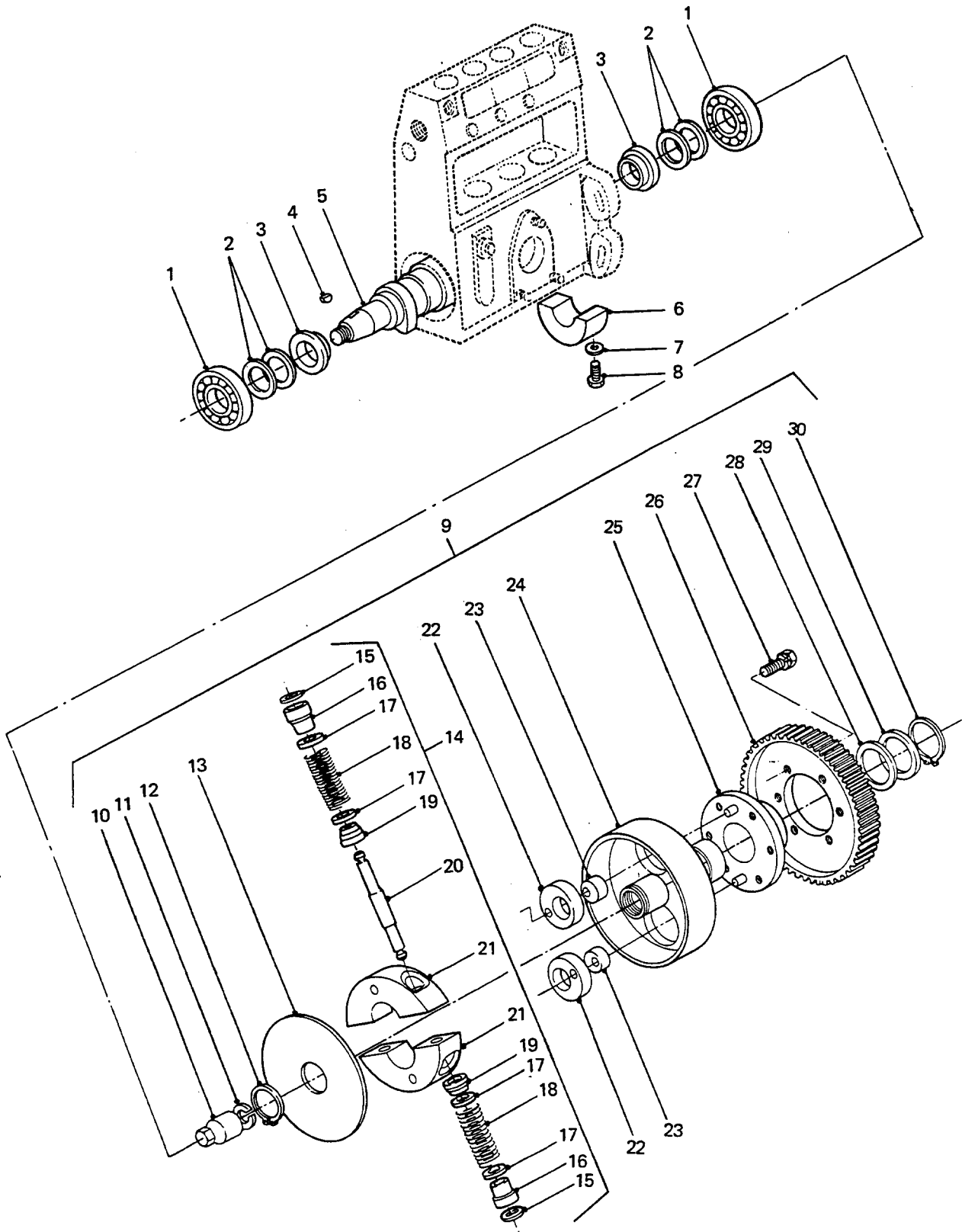

**CAMSHAFT, BEARINGS AND AUTOMATIC
TIMER**

GROUP DEB
 TITLE CAMSHAFT, BEARINGS AND AUTOMATIC TIMER

ITEM NO	DESIGNATION	NSN MANUFACTURER CODE/PART NO SUPPLIER CODE/PART NO	NO	U	E	L*
				OFF	O	X
				I	P	H*
022	CAM (ALSO PART OF DEB 009)	S5740/156703-0500 Z5394/8941722680	2			
023	CAM (ALSO PART OF DEB 009)	S5740/156703-0600 Z5394/8941722690	2			
024	FLANGE (ALSO PART OF DEB 009)	S5740/156700-0300 Z5394/8944137410	1			
025	FLANGE (ALSO PART OF DEB 009)	S5740/156701-0220 Z5394/8941327640	1			
026	GEAR (ALSO PART OF DEB 009)	S5740/156211-9000 Z5394/5125240450	1			
027	BOLT, CAPTIVE SPRING WASHER, 6 MM DIA (ALSO PART OF DEB 009)	S5740/029000-6780 Z5394/9096020581	6			
028	SHIM, 0.10 MM THK (ALSO PART OF DEB 009, USE AS REQUIRED)	S5740/156708-0100 Z5394/8941327660	1			
921	SHIM, 0.12 MM THK (ALSO PART OF DEB 009, USE AS REQUIRED)	S5740/156708-0200 Z5394/8941327670	1			
922	SHIM, 0.14 MM THK (ALSO PART OF DEB 009, USE AS REQUIRED)	S5740/156708-0300 Z5394/8941327680	1			
923	SHIM, 0.16 MM THK (ALSO PART OF DEB 009, USE AS REQUIRED)	S5740/156708-0400 Z5394/8941327690	1			
924	SHIM, 0.18 MM THK (ALSO PART OF DEB 009, USE AS REQUIRED)	S5740/156708-0500 Z5394/8941327700	1			
925	SHIM, 0.20 NN THK (ALSO PART OF DEB 009, USE AS REQUIRED)	S5740/156708-0600 Z5394/8941327710	1			
926	SHIM, 0.30 MM THK (ALSO PART OF DEB 009, USE AS REQUIRED)	S5740/156708-0700 Z5394/8941327720	1			
029	SHIM (ALSO PART OF DEB 009)	S5740/156708-0000 Z5394/8941327650	1			

* GRADE OF REPAIR (LIGHT, MEDIUM OR HEAVY)

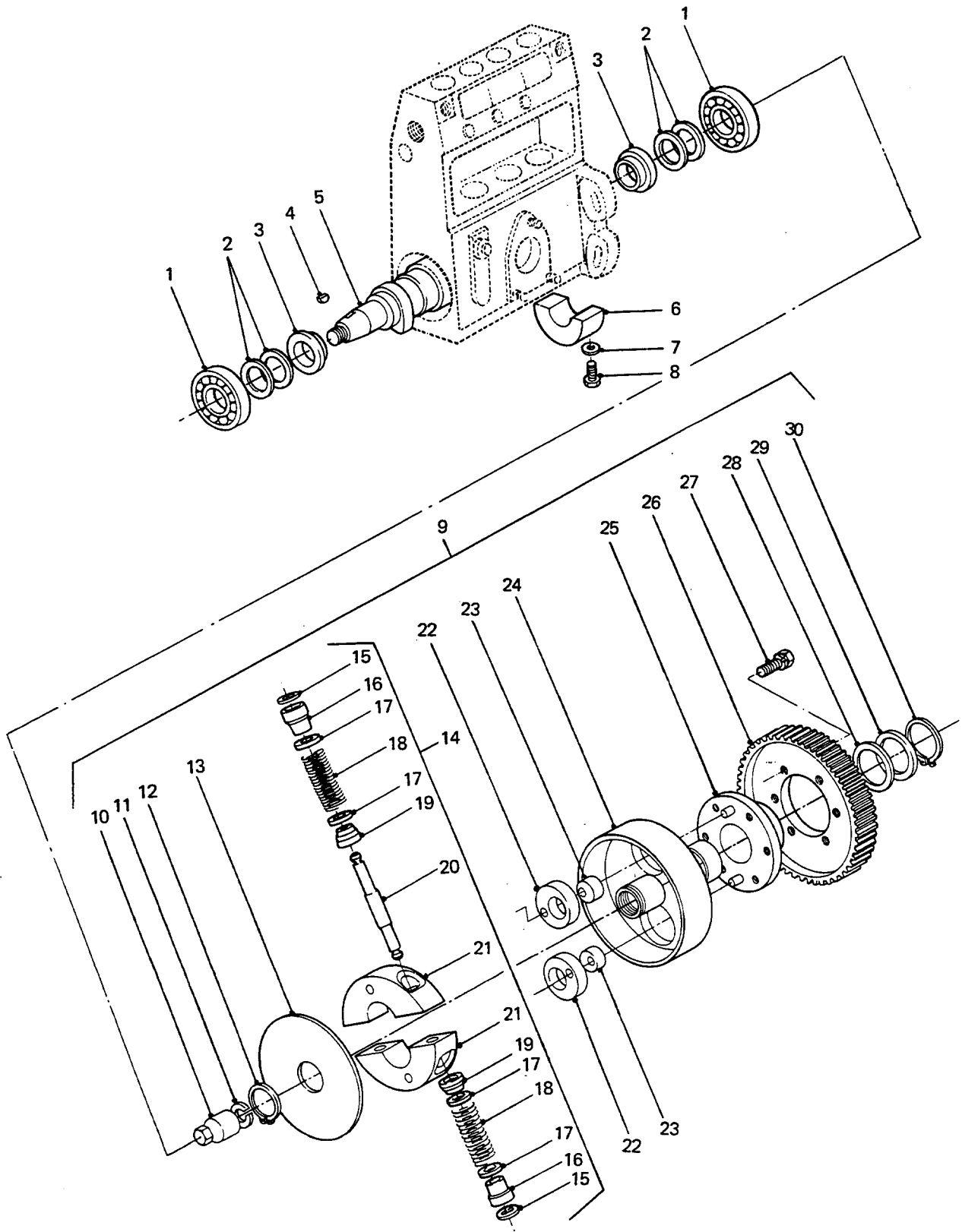

**CAMSHAFT, BEARINGS AND AUTOMATIC
TIMER**

GROUP DEB
 TITLE CAMSHAFT, BEARINGS AND AUTOMATIC TIMER

ITEM NO	DESIGNATION	NSN MANUFACTURER CODE/PART NO SUPPLIER CODE/PART NO	NO OFF	U O I	E X P	L* M* H*
030	RING, SNAP (ALSO PART OF DEB 009)	S5740/016020-3420 Z5394/8941327730	1			

* GRADE OF REPAIR (LIGHT, MEDIUM OR HEAVY)

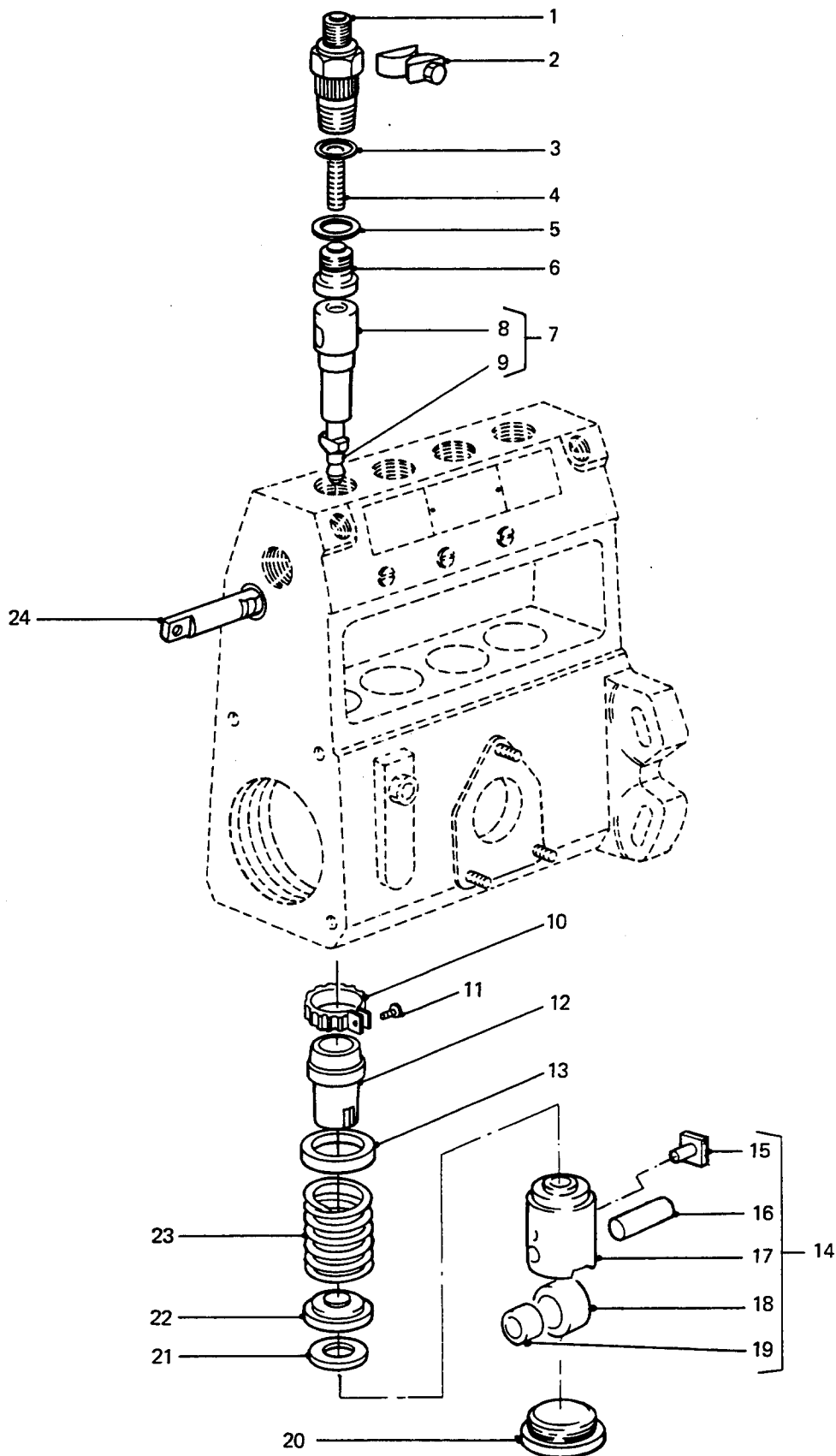

TAPPET, BARREL AND PLUNGER

GROUP DEC
 TITLE TAPPET, BARREL AND PLUNGER

ITEM NO	DESIGNATION	NSN MANUFACTURER CODE/PART NO SUPPLIER CODE/PART NO	NO OFF	U	E	L*
				O I	X P	M* H*
001	HOLDER, DELIVERY VALVE (ALSO PART OF DE 002)	S5740/131116-7600 Z5394/5156440170	4			
002	PLATE, SECURING (ALSO PART OF DE 002)	S5740/131122-0520 Z5394/5156250010	2			
901	'O' RING (ALSO PART OF DE 002)	S5740/029632-0030 Z5394/1096230520	1			
003	STOPPER (ALSO PART OF DE 002)	S5740/131117-2300 Z5394/5156290450	4			
004	SPRING, STEEL, 7.5 MM OD, 4.7 MM ID, 25 MM FREE LG, NUMBER OF COILS 13, 1.4 MM COIL DIA (ALSO PART OF DE 002)	S5740/131112-2300 Z5394/5156430010	4			
005	GASKET, COPPER, 14 MM OD, 8 MM ID, 0.5 MM THK (ALSO PART OF DE 002)	S5740/131115-1600 Z5394/1156490010	4			
006	VALVE ASSEMBLY, DELIVERY (ALSO PART OF DE 002)	S5740/131110-5220 Z5394/5156410120	4			
007	PLUNGER ASSEMBLY (INCLUDES DEC 008 AND DEC 009, ALSO PART OF DE 002)	S5740/131152-2820 Z5394/8944137230	4			
008	BARREL (USE DEC 007)	/NIL /NIL	4			
009	PLUNGER (USE DEC 007)	/NIL /NIL	4			
010	PINION, 19 TEETH, 20.7 MM OD, 16.5 MM ID, 8 MM THK, THREADED CLAMP, STEEL (ALSO PART OF DE 002)	S5740/131240-0100 Z5394/9812250570	4			
011	SCREW, MACHINE, SLOTTED, 4 MM DIA, 11 MM LG, STEEL (ALSO PART OF DE 002)	S5740/131242-0100 Z5394/9812350030	4			
012	SLEEVE, CONTROL (ALSO PART OF DE 002)	S5740/131241-0100 Z5394/9812250580	4			

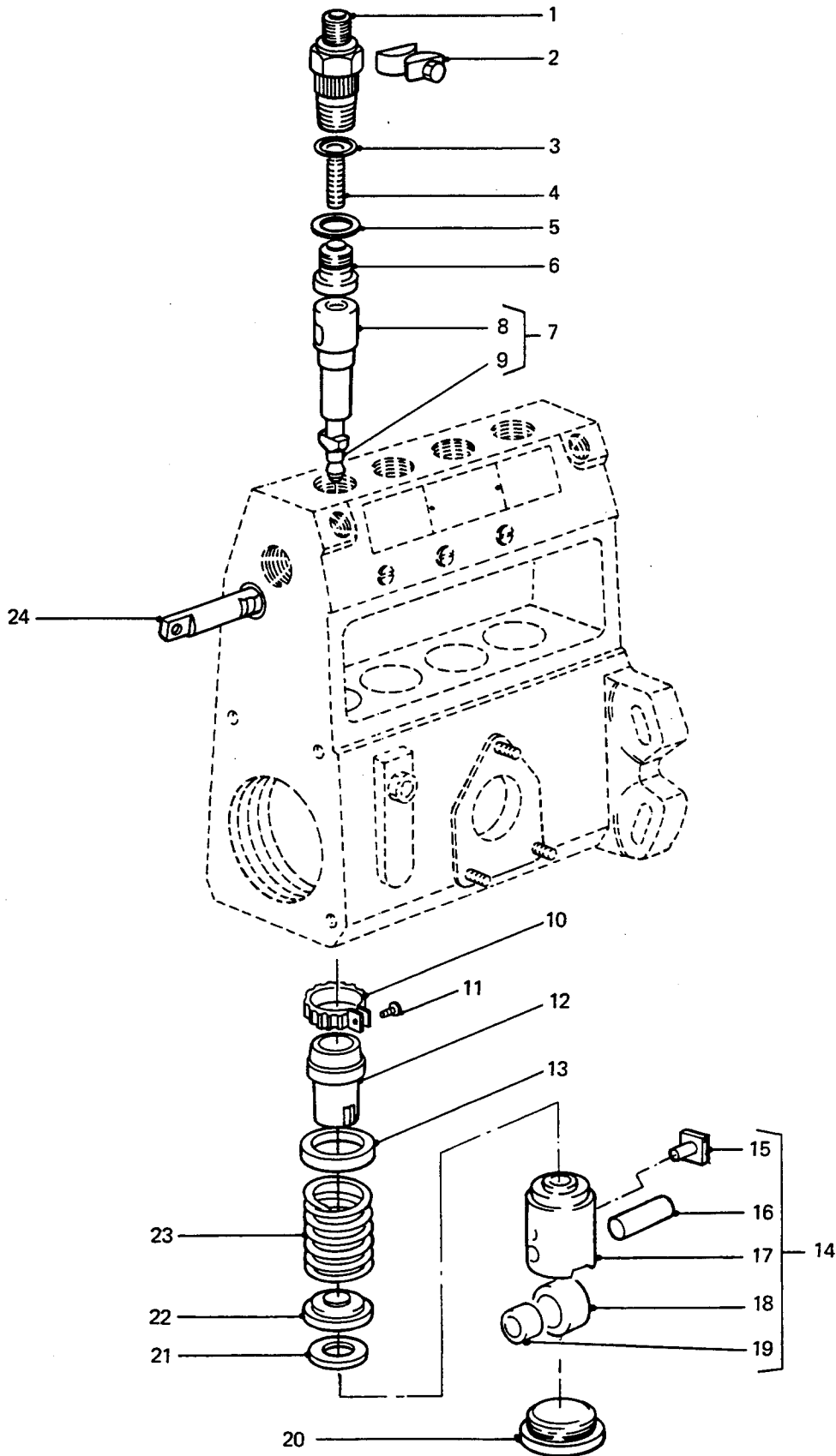

TAPPET, BARREL AND PLUNGER

GROUP DEC
 TITLE TAPPET, BARREL AND PLUNGER

ITEM NO	DESIGNATION	NSN MANUFACTURER CODE/PART NO SUPPLIER CODE/PART NO	NO OFF	U	E	L*
				I	X	M*
013	SEAT, SPRING, 28 MM OD, 17 MM ID, RAISED EDGE 2 MM, STEEL (ALSO PART OF DE 002)	S5740/131216-0100 Z5394/9812350150	4			
014	TAPPET ASSEMBLY (INCLUDES DEC 015 TO DEC 019, ALSO PART OF DE 002)	S5740/131200-2920 Z5394/8941711110	4			
015	GUIDE, 10 MM LG, 7 MM W, 4.5 MM D (ALSO PART OF DEC 014)	S5740/131206-0200 Z5394/5156190410	4			
016	PIN (ALSO PART OF DEC 014)	S5740/131203-0200 Z5394/9812212200	4			
017	TAPPET (USE DEC 014)	/NIL /NIL	4			
018	ROLLER, STEEL, 17 MM OD (ALSO PART OF DEC 014)	S5740/131204-1000 Z5394/1156220030	4			
019	BUSH, STEEL, 11 MM OD, 7 MM ID (ALSO PART OF DEC 014)	S5740/131205-0500 Z5394/1156290010	4			
020	PLUG, 26 MM OD, 1.5 MM PITCH (ALSO PART OF DE 002)	S5740/131034-1401 Z5394/5156191360	4			
021	SHIM, STEEL, 0.20 MM THK (USE AS REQUIRED)	S5740/029311-0580 Z5394/5156190250	1			
902	SHIM, STEEL, 0.25 MM THK (USE AS REQUIRED)	S5740/029311-0590 Z5394/5156190260	1			
903	SHIM, STEEL, 0.30 MM THK (USE AS REQUIRED)	S5740/029311-0020 Z5394/5156190340	1			
904	SHIM, STEEL, 0.35 MM THK (USE AS REQUIRED)	S5740/029311-0600 Z5394/5156190270	1			
905	SHIM, STEEL, 0.40 MM THK (USE AS REQUIRED)	S5740/029311-0030 Z5394/5156190350	1			

* GRADE OF REPAIR (LIGHT, MEDIUM OR HEAVY)

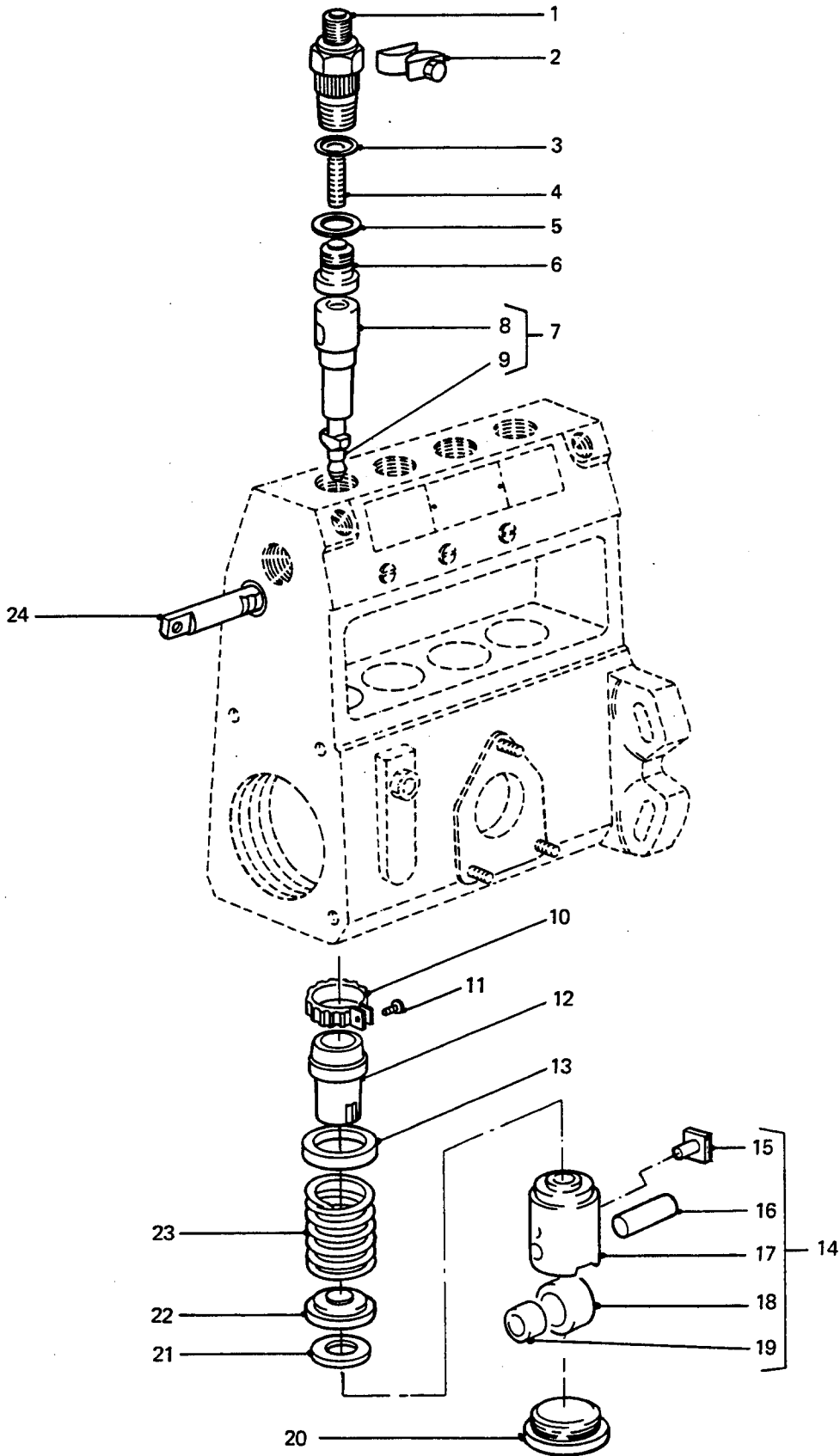

TAPPET, BARREL AND PLUNGER

GROUP DEC
 TITLE TAPPET, BARREL AND PLUNGER

ITEM NO	DESIGNATION	NSN MANUFACTURER CODE/PART NO SUPPLIER CODE/PART NO	NO OFF	U	E	L*
				I	P	H*
906	SHIM, STEEL, 0.45 MM THK (USE AS REQUIRED)	S5740/029311-0610 Z5394/5156190370	1			
907	SHIM, STEEL, 0.50 MM THK (USE AS REQUIRED)	S5740/029311-0040 Z5394/5156190360	1			
908	SHIM, STEEL, 0.55 MM THK (USE AS REQUIRED)	S5740/029311-0270 Z5394/5156190110	1			
909	SHIM, STEEL, 0.60 MM THK (USE AS REQUIRED)	S5740/029311-0050 Z5394/5156190010	1			
910	SHIM, STEEL, 0.65 MM THK (USE AS REQUIRED)	S5740/029311-0280 Z5394/5156190120	1			
911	SHIM, STEEL, 0.70 MM THK (USE AS REQUIRED)	S5740/029311-0060 Z5394/5156190020	1			
912	SHIM, STEEL, 0.75 MM THK (USE AS REQUIRED)	S5740/029311-0290 Z5394/5156190130	1			
913	SHIM, STEEL, 0.85 MM THK (USE AS REQUIRED)	S5740/029311-0310 Z5394/5156190150	1			
914	SHIM, STEEL, 0.90 MM THK (USE AS REQUIRED)	S5740/029311-0080 Z5394/5156190040	1			
915	SHIM, STEEL, 0.95 MM THK (USE AS REQUIRED)	S5740/029311-0320 Z5394/9813250420	1			
916	SHIM, STEEL, 1.00 MM THK (USE AS REQUIRED)	S5740/029311-0090 Z5394/5156090050	1			
917	SHIM, STEEL, 1.05 MM THK (USE AS REQUIRED)	S5740/029311-0330 Z5394/9813250430	1			
918	SHIM, STEEL, 1.10 MM THK (USE AS REQUIRED)	S5740/029311-0110 Z5394/5156190070	1			
919	SHIM, STEEL, 1.15 MM THK (USE AS REQUIRED)	S5740/029311-0340 Z5394/9813250440	1			

ISSUE NO: 3

REPAIR PARTS SCALE: 02185

PAGE NO: 83

* GRADE OF REPAIR (LIGHT, MEDIUM OR HEAVY)

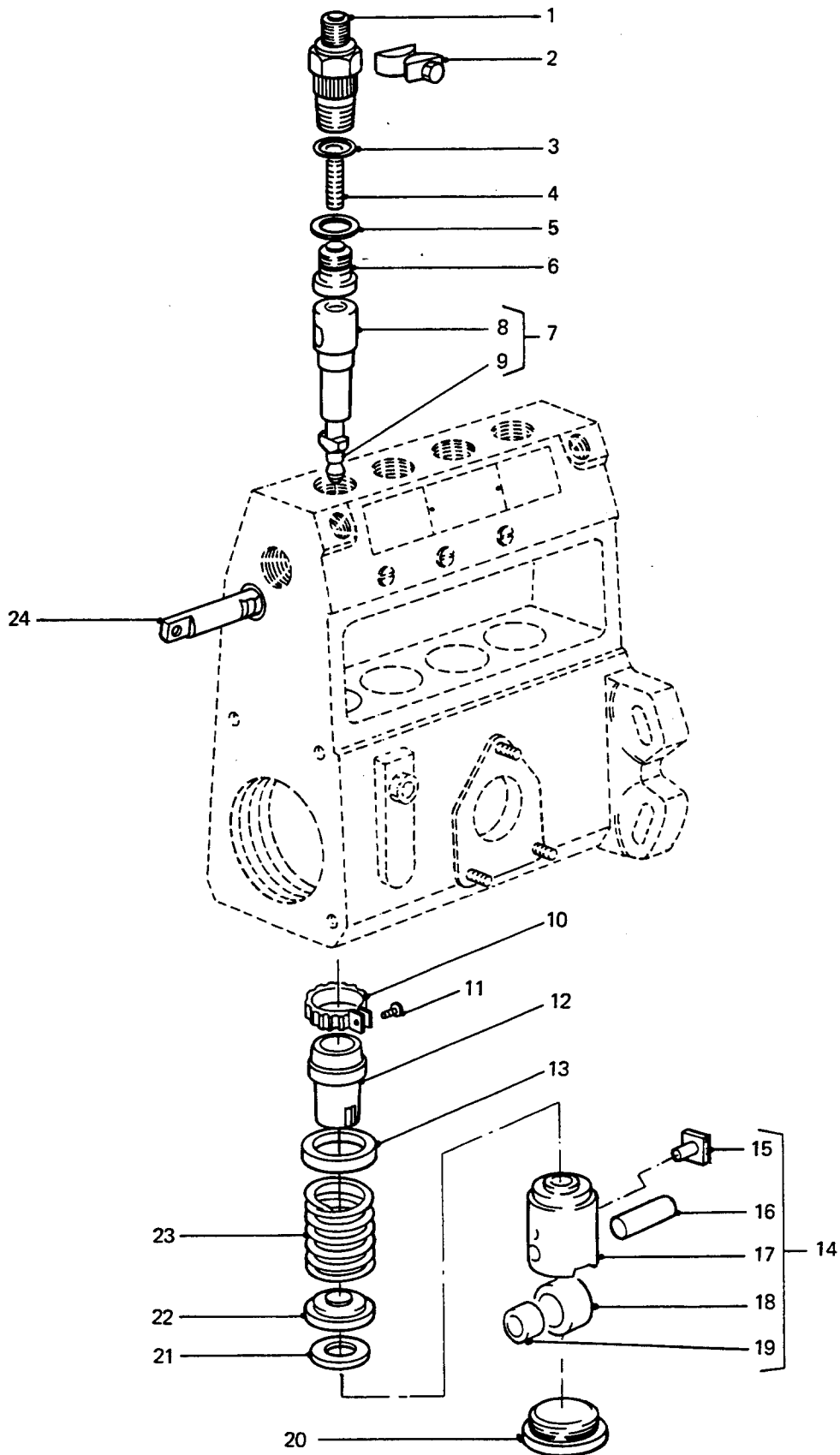

TAPPET, BARREL AND PLUNGER

GROUP DEC
 TITLE TAPPET, BARREL AND PLUNGER

ITEM NO	DESIGNATION	NSN MANUFACTURER CODE/PART NO SUPPLIER CODE/PART NO	NO OFF	U	E	L*
				O	X	M*
			I	P	H*	
920	SHIM, STEEL, 1.20 MM THK (USE AS REQUIRED)	S5740/029311-0120 Z5394/5156190080	1			
921	SHIM, STEEL, 1.25 MM THK (USE AS REQUIRED)	S5740/029311-0350 Z5394/9813250450	1			
922	SHIM, STEEL, 1.30 MM THK (USE AS REQUIRED)	S5740/029311-0130 Z5394/5156190090	1			
923	SHIM, STEEL, 1.35 MM THK (USE AS REQUIRED)	S5740/029311-0620 Z5394/5156191080	1			
924	SHIM, STEEL, 1.40 MM THK (USE AS REQUIRED)	S5740/029311-0140 Z5394/5156190100	1			
925	SHIM, STEEL, 1.45 MM THK (USE AS REQUIRED)	S5740/029311-0630 Z5394/5156191090	1			
926	SHIM, STEEL, 1.50 MM THK (USE AS REQUIRED)	S5740/029311-0490 Z5394/5156191060	1			
927	SHIM, STEEL, 1.55 MM THK (USE AS REQUIRED)	S5740/029311-0710 Z5394/5156191100	1			
928	SHIM, STEEL, 1.60 MM THK (USE AS REQUIRED)	S5740/029311-0500 Z5394/5156191070	1			
022	SEAT, SPRING. (ALSO PART OF DE 002)	S5740/131217-0900 Z5394/8941711120	4			
023	SPRING, PLUNGER, 23.5 MM OD, 16.3 MM ID, 52 MM FREE LG, 9 COILS, 3.64 MM DIA (ALSO PART OF DE 002)	S5740/131215-2500 Z5394/5156430090	4			
024	RACK, CONTROL (ALSO PART OF DE 002)	S5740/131254-0000 Z5394/5156370020	1			

* GRADE OF REPAIR (LIGHT, MEDIUM OR HEAVY)

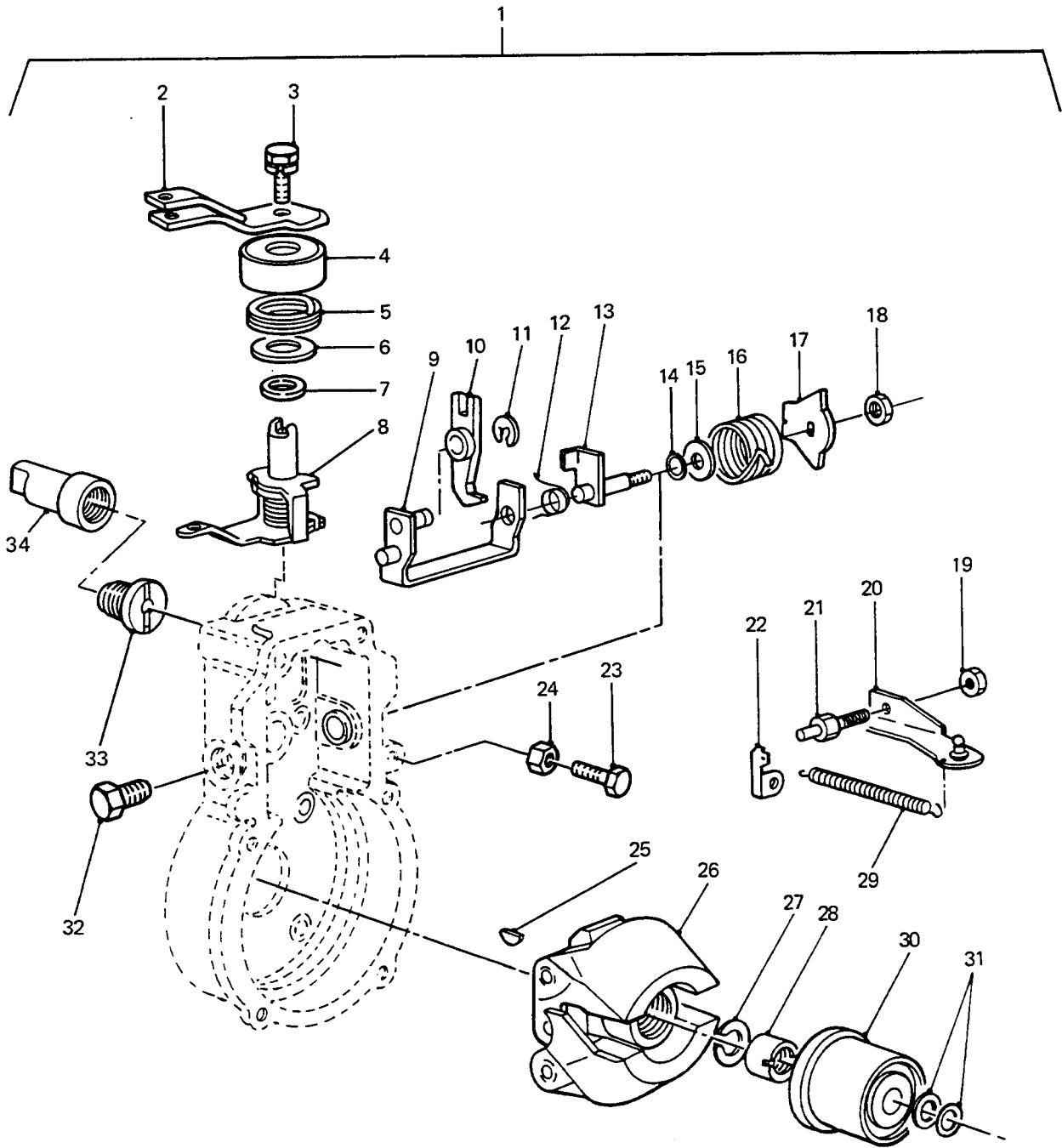

GOVERNOR ASSEMBLY

GROUP DED/1
 TITLE GOVERNOR ASSEMBLY

ITEM NO	DESIGNATION	NSN MANUFACTURER CODE/PART NO SUPPLIER CODE/PART NO	NO OFF	U I	E X P	L* M* H*
001	GOVERNOR ASSEMBLY (INCLUDES DED 002 TO DED 085 AND DEA 020 TO DEA 028, ALSO PART OF DE 002)	S5740/105931-3701 Z5394/8943398890	1			
002	LEVER	S5740/159242-9220 Z5394/8943399620	1			
003	BOLT, M6 BY 1.00 MM PITCH, 16 MM LG, LOW CARBON STEEL	S5740/020006-1640 Z5394/9019006160	1			
004	CAP	S5740/159235-5800 Z5394/8943369260	1			
005	SPRING	S5740/159215-2000 Z5394/8943369250	1			
006	SHIM, 0.20 MM THK (USE AS REQUIRED)	S5740/139410-1700 Z5394/1157297000	1			
901	SHIM, 0.30 MM THK (USE AS REQUIRED)	S5740/139410-1300 Z5394/1157295640	1			
902	SHIM, 0.40 MM THK (USE AS REQUIRED)	S5740/139410-1800 Z5394/1157297010	1			
903	SHIM, 0.60 MM THK (USE AS REQUIRED)	Z5394/8943444230 Z5394/8943444230	1			
007	'O' RING, NEOPRENE RUBBER, 14.5 MM OD, 10 MM ID	S5740/029631-0030 Z5394/9813919060	1			
008	LEVER	S5740/159242-0220 Z5394/1157254790	1			
009	LEVER	S5740/159202-2020 Z5394/1157255270	1			
010	LEVER	S5740/159202-1802 Z5394/1157254950	1			

* GRADE OF REPAIR (LIGHT, MEDIUM OR HEAVY)

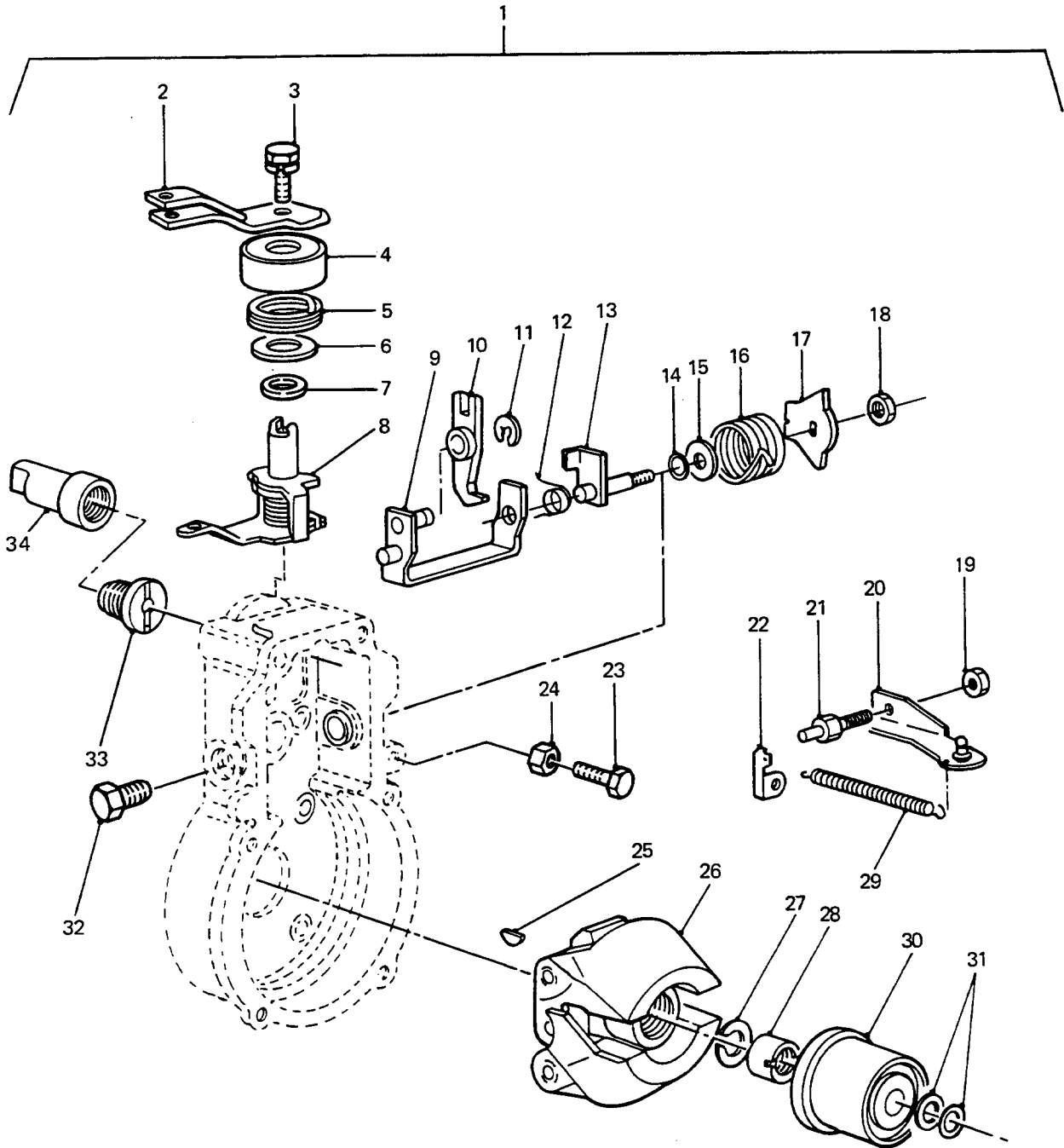

GOVERNOR ASSEMBLY

GROUP DED/1
 TITLE GOVERNOR ASSEMBLY

ITEM NO	DESIGNATION	NSN MANUFACTURER CODE/PART NO SUPPLIER CODE/PART NO	NO OFF	U O	E X	L* M* H*
011	RING, SNAP, 14 MM OD, 0.74 MM THK	S5740/016010-0810 Z5394/9813254450	3			
012	SPRING, 12 MM OD, 10 MM ID	S5740/159215-0300 Z5394/5157230330	1			
013	SHAFT	S5740/159205-2320 Z5394/1157298200	1			
014	'O' RING	S5740/016530-1010 Z5394/8941711290	1			
015	SHIM, STEEL, 0.20 MM THK (USE AS REQUIRED)	S5740/029311-0220 Z5394/9884104210	1			
904	SHIM, STEEL, 0.25 MM THK (USE AS REQUIRED)	S5740/029311-0450 Z5394/9813255590	1			
905	SHIM, STEEL, 0.30 MM THK (USE AS REQUIRED)	S5740/029311-0430 Z5394/9813255570	1			
906	SHIM, STEEL, 0.35 MM THK (USE AS REQUIRED)	S5740/029311-0460 Z5394/9813255600	1			
907	SHIM, STEEL, 0.40 MM THK (USE AS REQUIRED)	S5740/029311-0440 Z5394/9813255580	1			
908	SHIM, 0.50 MM THK (USE AS REQUIRED)	S5740/029311-0230 Z5394/9813255560	1			
909	SHIM, 0.60 MM THK (USE AS REQUIRED)	Z5394/1157298970 Z5394/1157298970	1			
910	SHIM, 0.80 MM THK (USE AS REQUIRED)	Z5394/1157298980 Z5394/1157298980	1			
911	SHIM, 0.90 MM THK (USE AS REQUIRED)	Z5394/1157298990 Z5394/1157298990	1			
016	SPRING, COIL, 27.3 MM ID	S5740/159215-0000 Z5394/5157230320	1			

ISSUE NO: 3

REPAIR PARTS SCALE: 02185

PAGE NO: 86

* GRADE OF REPAIR (LIGHT, MEDIUM OR HEAVY)

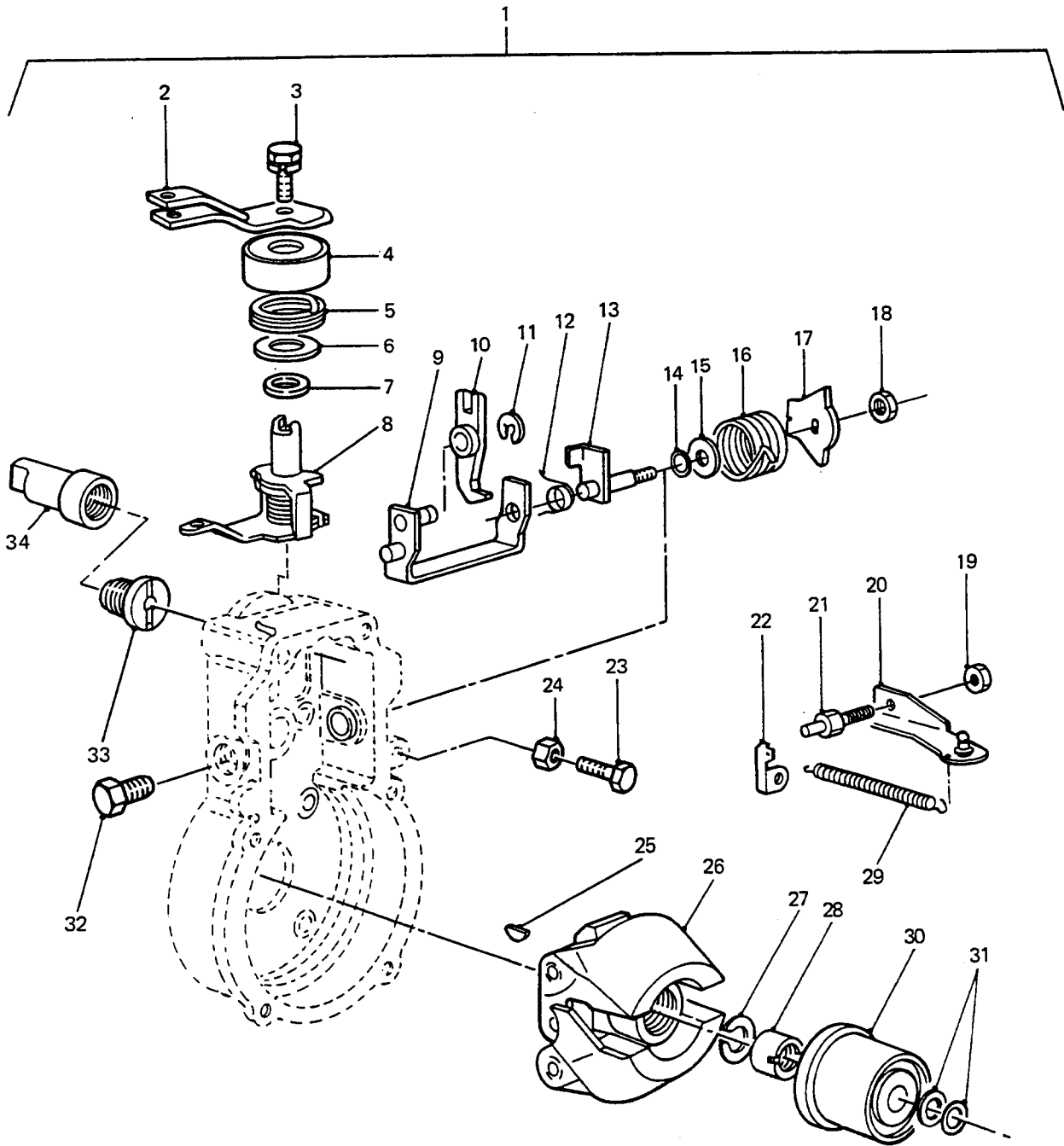

GOVERNOR ASSEMBLY

GROUP DED/1
 TITLE GOVERNOR ASSEMBLY

ITEM NO	DESIGNATION	NSN MANUFACTURER CODE/PART NO SUPPLIER CODE/PART NO	NO OFF	U O	E X	L* M* H*
017	LEVER	S5740/159242-6601 Z5394/8941711320	1			
018	NUT	S5740/013020-8040 Z5394/1094001160	2			
019	NUT	S5740/013020-5240 Z5394/1157290500	1			
020	LINK	S5740/159204-5120 Z5394/1157254830	1			
021	BOLT	S5740/159233-5800 Z5394/1157297970	1			
022	PLATE	S5740/159232-0201 Z5394/1157297950	1			
023	SCREW, 32 MM LG (USE AS REQUIRED)	S5740/155615-1100 Z5394/1157298430	1			
912	SCREW, 33 MM LG (USE AS REQUIRED)	Z5394/1157297990 Z5394/1157297990	1			
913	SCREW, 34 MM LG (USE AS REQUIRED)	Z5394/1157298000 Z5394/1157298000	1			
914	SCREW, 35 MM LG (USE AS REQUIRED)	Z5394/1157298010 Z5394/1157298010	1			
915	SCREW, 36 MM LG (USE AS REQUIRED)	Z5394/1157298020 Z5394/1157298020	1			
916	SCREW, 37 MM LG (USE AS REQUIRED)	Z5394/1157298030 Z5394/1157298030	1			
024	NUT	S5740/029240-6010 Z5394/1157298070	1			
025	KEY, WOODRUFF, STEEL, 3 MM	S5740/025803-1610 Z5394/5156190490	1			

* GRADE OF REPAIR (LIGHT, MEDIUM OR HEAVY)

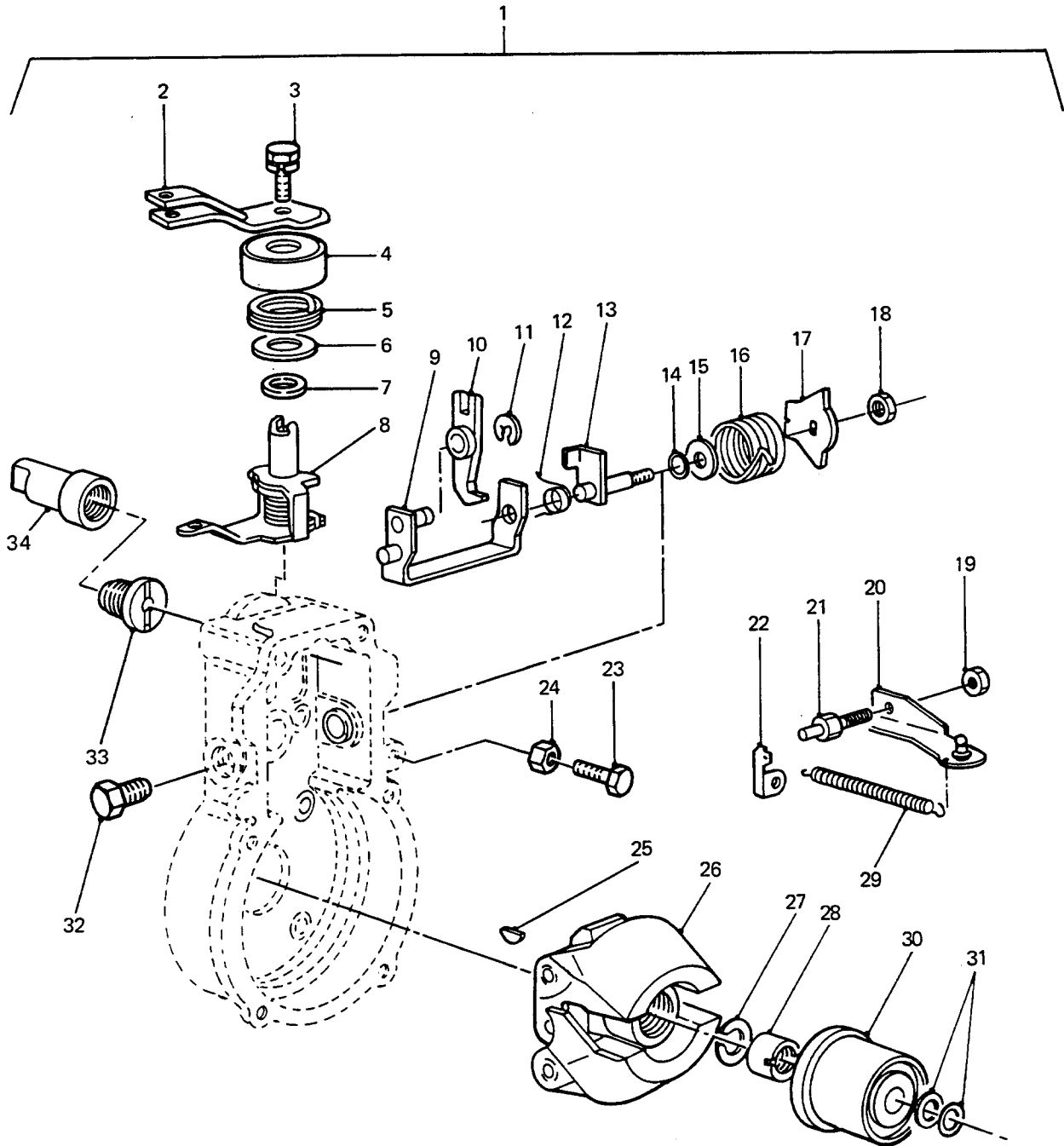

GOVERNOR ASSEMBLY

GROUP DED/1
 TITLE GOVERNOR ASSEMBLY

ITEM NO	DESIGNATION	NSN MANUFACTURER CODE/PART NO SUPPLIER CODE/PART NO	NO OFF	U	E	L*
				I	X	M*
026	FLYWEIGHT ASSEMBLY	S5740/154100-5020 Z5394/1157220140	1			
027	WASHER, LOCK, SPRING, 18 MM ID	S5740/029321-2020 Z5394/5157290340	1			
028	NUT, ROUND, 18 MM OD	S5740/029231-2030 Z5394/9813250860	1			
029	SPRING	S5740/159214-0000 Z5394/1157232910	1			
030	SLEEVE	S5740/154123-1020 Z5394/5157293720	1			
031	SHIM, STEEL, 0.20 MM THK (USE AS REQUIRED)	S5740/029311-0010 Z5394/9813250880	1			
917	SHIM, STEEL, 0.30 MM THK (USE AS REQUIRED)	S5740/029311-0180 Z5394/9813255510	1			
918	SHIM, STEEL, 0.40 MM THK (USE AS REQUIRED)	S5740/029311-0190 Z5394/9813255520	1			
919	SHIM, STEEL, 0.50 MM THK (USE AS REQUIRED)	S5740/139410-0000 Z5394/5157292860	1			
920	SHIM, STEEL, 1.00 MM THK (USE AS REQUIRED)	S5740/029311-0210 Z5394/9813255530	1			
921	SHIM, STEEL, 1.50 MM THK (USE AS REQUIRED)	S5740/139410-0100 Z5394/5157292870	1			
922	SHIM, STEEL, 2.00 MM THK (USE AS REQUIRED)	Z5394/1157298910 Z5394/1157298910	1			
923	SHIM, STEEL, 3.00 MM THK (USE AS REQUIRED)	Z5394/1157298920 Z5394/1157298920	1			
924	SHIM, STEEL, 4.00 MM THK (USE AS REQUIRED)	Z5394/1157298930 Z5394/1157298930	1			

* GRADE OF REPAIR (LIGHT, MEDIUM OR HEAVY)

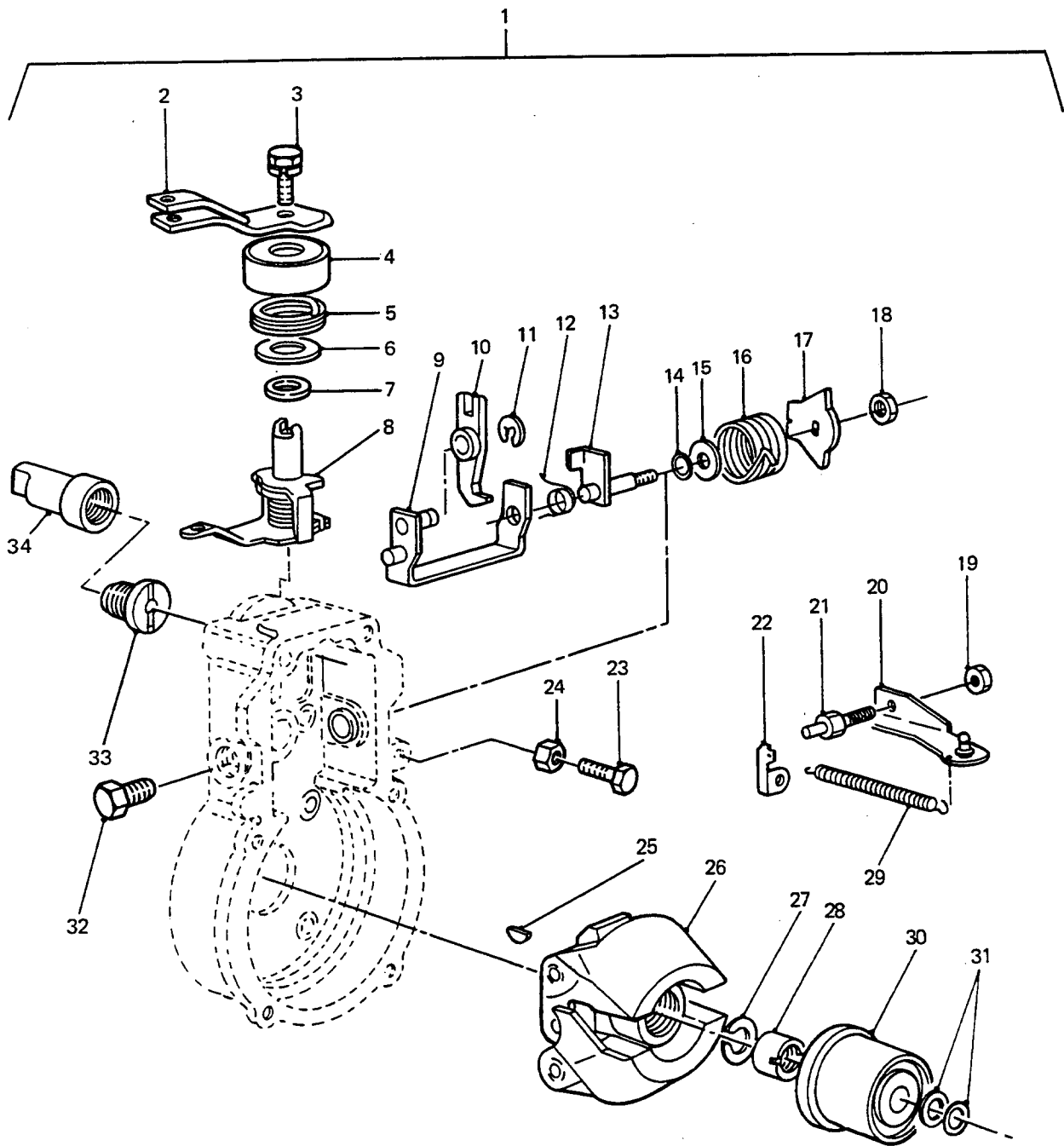

GOVERNOR ASSEMBLY

GROUP DED/1
 TITLE GOVERNOR ASSEMBLY

ITEM NO	DESIGNATION	NSN MANUFACTURER CODE/PART NO SUPPLIER CODE/PART NO	NO OFF	U I	E P	L* M* H*
032	PLUG	S5740/159237-5200 Z5394/1157297960	1			
033	ADAPTER	S5740/154007-0200 Z5394/9813150650	1			
034	LIMITER	S5740/155404-5700 Z5394/9813254350	1			

* GRADE OF REPAIR (LIGHT, MEDIUM OR HEAVY)

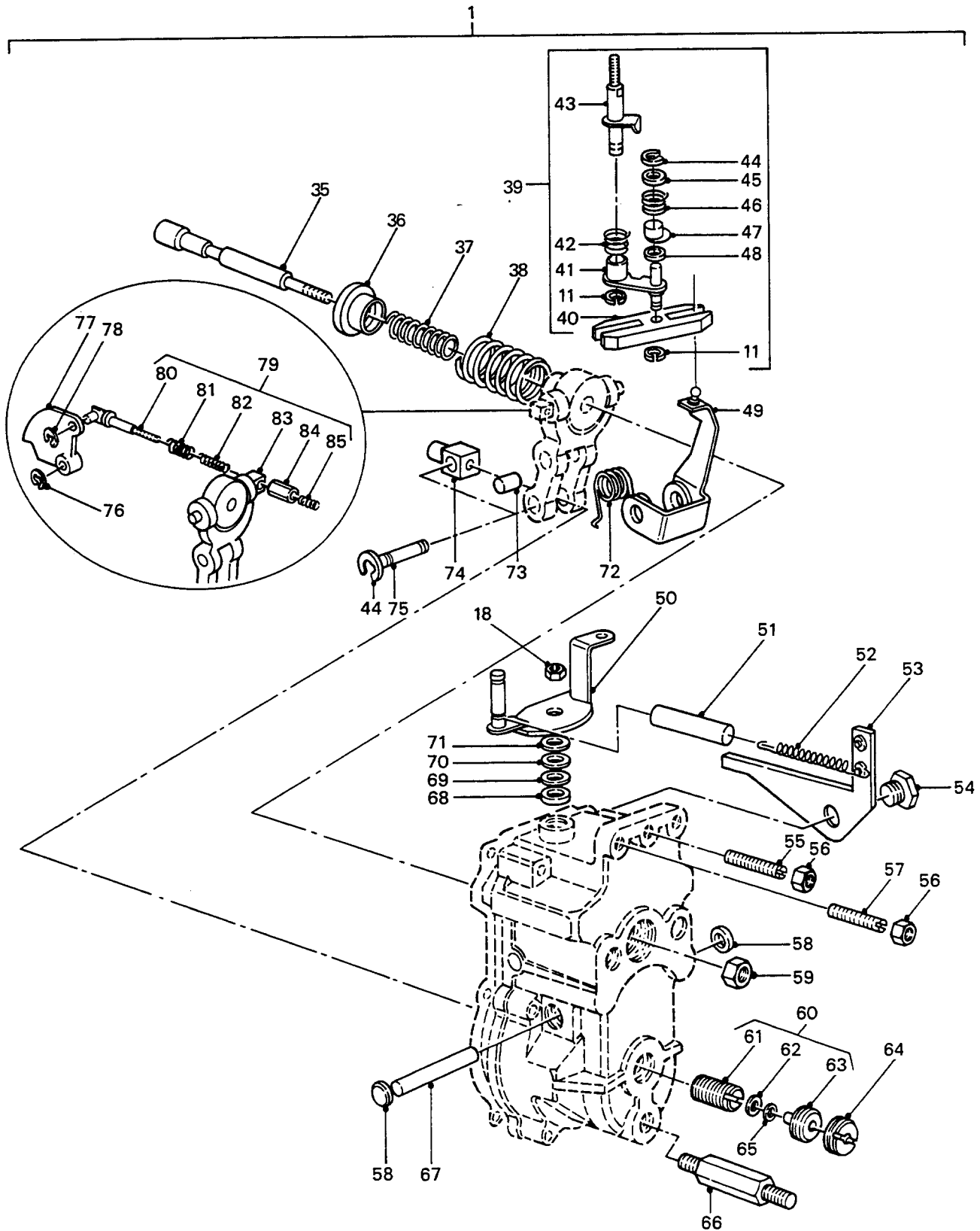

GOVERNOR ASSEMBLY

GROUP DED/2
 TITLE GOVERNOR ASSEMBLY

ITEM NO	DESIGNATION	NSN MANUFACTURER CODE/PART NO SUPPLIER CODE/PART NO	NO OFF	U	E	L*
				O	X	M*
			I	P	H*	
035	SHAFT	S5740/159205-2100 Z5394/8941711461	1			
036	SEAT, SPRING	S5740/159235-5300 Z5394/8941711730	1			
037	SPRING, GOVERNOR	S5740/159211-3000 Z5394/8944137320	1			
038	SPRING, GOVERNOR	S5740/159210-3500 Z5394/8944822090	1			
039	LEVER ASSEMBLY (INCLUDES DED 011, DED 040 TO DED 048)	S5740/159252-0820 Z5394/1157255340	1			
040	LEVER (ALSO PART OF DED 039)	Z5394/1157255420 Z5394/1157255420	1			
041	LEVER (ALSO PART OF DED 039)	S5740/159202-2120 Z5394/1157254850	1			
042	SPRING (ALSO PART OF DED 039)	S5740/159215-2301 Z5394/8944137280	1			
043	SHAFT (ALSO PART OF DED 039)	S5740/159205-2221 Z5394/1157298760	1			
044	RING, SNAP (ALSO PART OF DED 039)	Z5394/9884102010 Z5394/9884102010	2			
045	WASHER (ALSO PART OF DED 039)	Z5394/9091605060 Z5394/9091605060	1			
046	SPRING (ALSO PART OF DED 039)	Z5394/1157232950 Z5394/1157232950	1			
047	LEVER (ALSO PART OF DED 039)	Z5394/1157254720 Z5394/1157254720	1			
048	SHIM (ALSO PART OF DED 039)	Z5394/1157295170 Z5394/1157295170	1			

ISSUE NO: 3 REPAIR PARTS SCALE: 02185 PAGE NO: 90

* GRADE OF REPAIR (LIGHT, MEDIUM OR HEAVY)

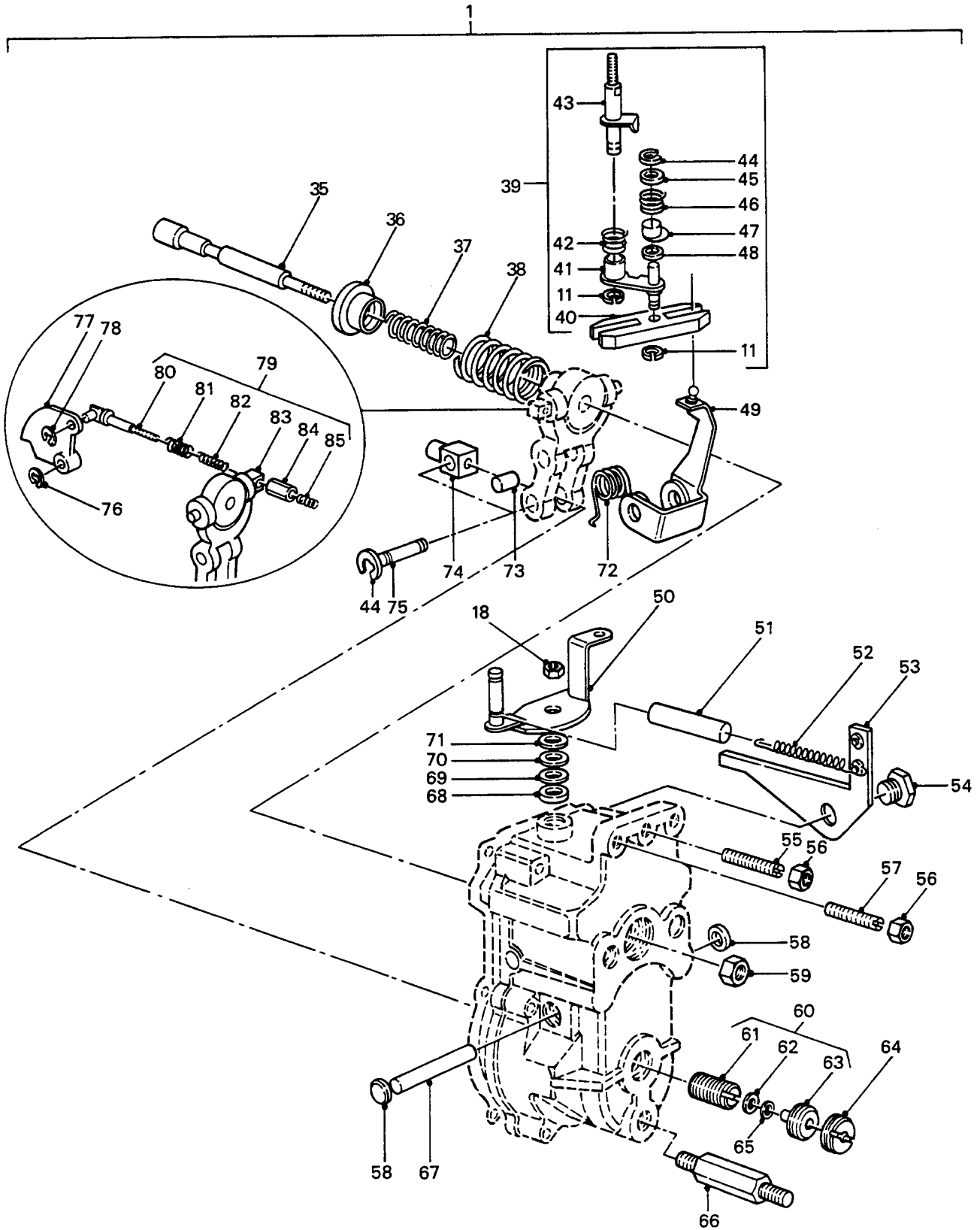

GOVERNOR ASSEMBLY

GROUP DED/2
 TITLE GOVERNOR ASSEMBLY

ITEM NO	DESIGNATION	NSN MANUFACTURER CODE/PART NO SUPPLIER CODE/PART NO	NO OFF	U	E	L*
				I	X	M*
049	LEVER, GUIDE	S5740/159203-5720 Z5394/8943399770	1			
050	LEVER	S5740/159241-1020 Z5394/8941711240	1			
051	TUBE, 83 MM LG, 17 MM OD, 1 MM THK, PLASTIC, BLACK	S5740/154156-0500 Z5394/5157290740	2			
052	SPRING	S5740/159243-1900 Z5394/8944182090	2			
053	BRACKET	S5740/159225-1820 Z5394/8943399660	1			
054	SCREW, HEX HD, 14 MM DIA, 1.5 MM PITCH, 10 MM THD LG, 24 MM A/F, 4 MM THK, STEEL, ZINC PLATED	S5740/159248-3000 Z5394/5157290460	1			
055	SCREW, MACHINE, M8 BY 1.25 MM PITCH, 60 MM LG	S5740/154010-0100 Z5394/5157291230	1			
056	NUT, LOCK, HEX HD, M8 DIA, 15 MM A/F, STEEL, CAD PLATED	S5740/154011-0100 Z5394/9813252370	1			
057	SCREW, MACHINE, M8 BY 1.25 MM PITCH	Z5394/1157297610 Z5394/1157297610	1			
058	PLUG, 18 MM OD, 1.6 MM THK, DISHED 3 MM, ALUMINIUM	S5740/139902-0000 Z5394/5157290760	2			
059	NUT	S5740/159233-5700 Z5394/8941711470	1			
060	SPRING ASSEMBLY, TENSION (INCLUDES DED 061 TO DED 063)	S5740/159212-3520 Z5394/8944822100	1			
061	SPRING (USE DED 060)	/NIL /NIL	1			

* GRADE OF REPAIR (LIGHT, MEDIUM OR HEAVY)

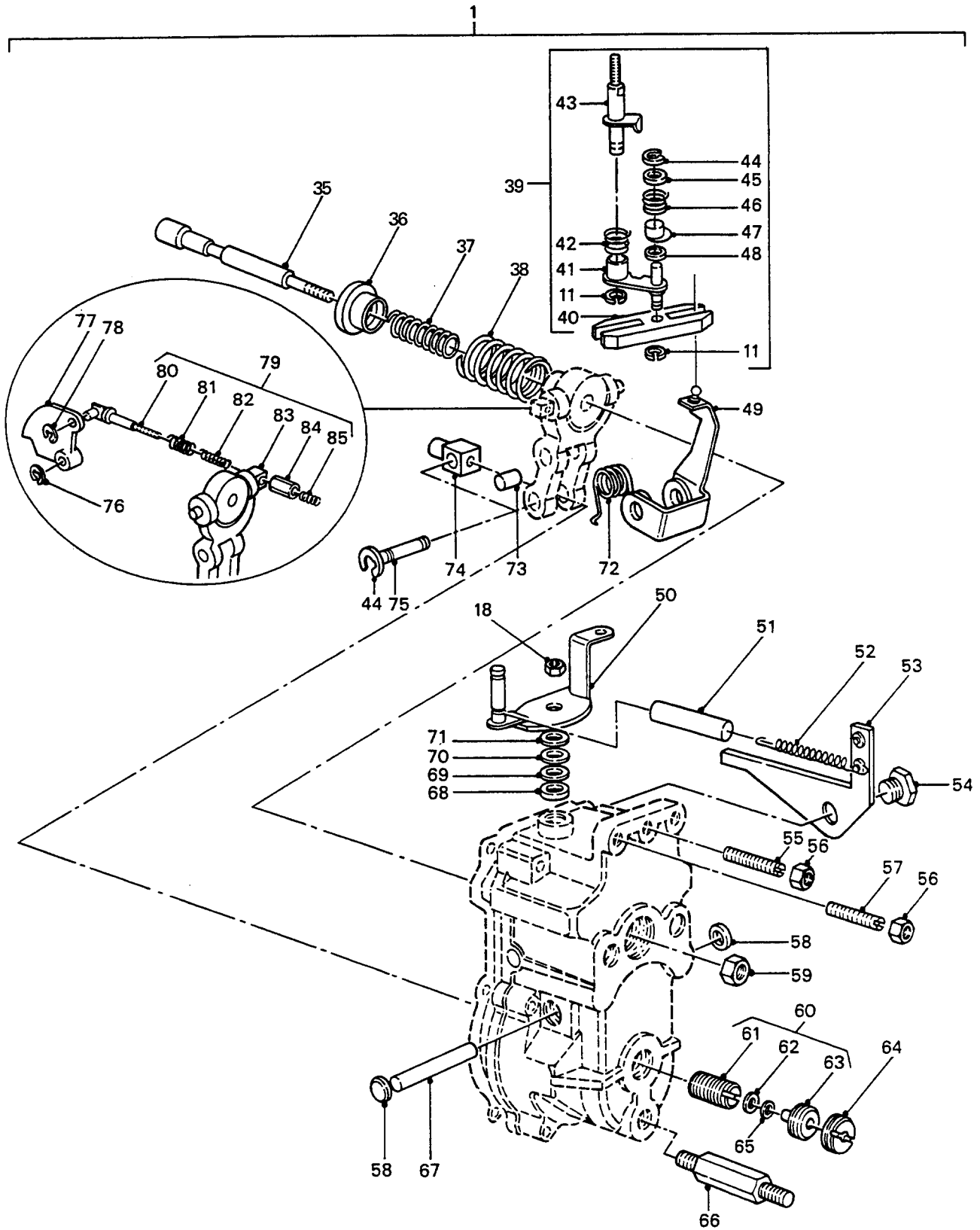

GOVERNOR ASSEMBLY

GROUP DED/2
 TITLE GOVERNOR ASSEMBLY

ITEM NO	DESIGNATION	NSN MANUFACTURER CODE/PART NO SUPPLIER CODE/PART NO	NO OFF	U O	E X	L* M*
				I	P	H*
062	WASHER (USE DED 060)	/NIL /NIL	1			
063	SEAT, SPRING (USE DED 060)	S0226/1157790031 Z5394/1157790031	1			
064	SCREW	S5740/159248-2700 Z5394/8941711440	1			
065	SHIM, 0.10 MM THK (USE AS REQUIRED)	S5740/029310-9240 Z5394/8944722680	1			
925	SHIM, 0.20 MM THK (USE AS REQUIRED)	S5740/029310-9250 Z5394/8944722690	1			
926	SHIM, 0.25 MM THK (USE AS REQUIRED)	S5740/029310-9260 Z5394/8944722700	1			
927	SHIM, 1.00 MM THK (USE AS REQUIRED)	S5740/029310-9270 S5740/029310-9270	1			
066	BOLT, 69 MM LG, THREADED BOTH ENDS, 10 MM THD DIA, 17 MM A/F	S5740/159248-0400 Z5394/8943255020	1			
067	SHAFT, 10 MM DIA, 67 MM LG	S5740/159205-0400 Z5394/5157250080	1			
068	BUSH	Z5394/1157298310 Z5394/1157298310	1			
069	SEAL, OIL	S5740/029621-0080 Z5394/1157298750	1			
070	SHIM, 0.20 MM THK (USE AS REQUIRED)	S5740/139410-1900 Z5394/1157297020	1			
928	SHIM, 0.25 MM THK (USE AS REQUIRED)	Z5394/1157298270 Z5394/1157298270	1			
929	SHIM, 0.30 MM THK (USE AS REQUIRED)	S5740/139410-1200 Z5394/1157295650	1			

* GRADE OF REPAIR (LIGHT, MEDIUM OR HEAVY)

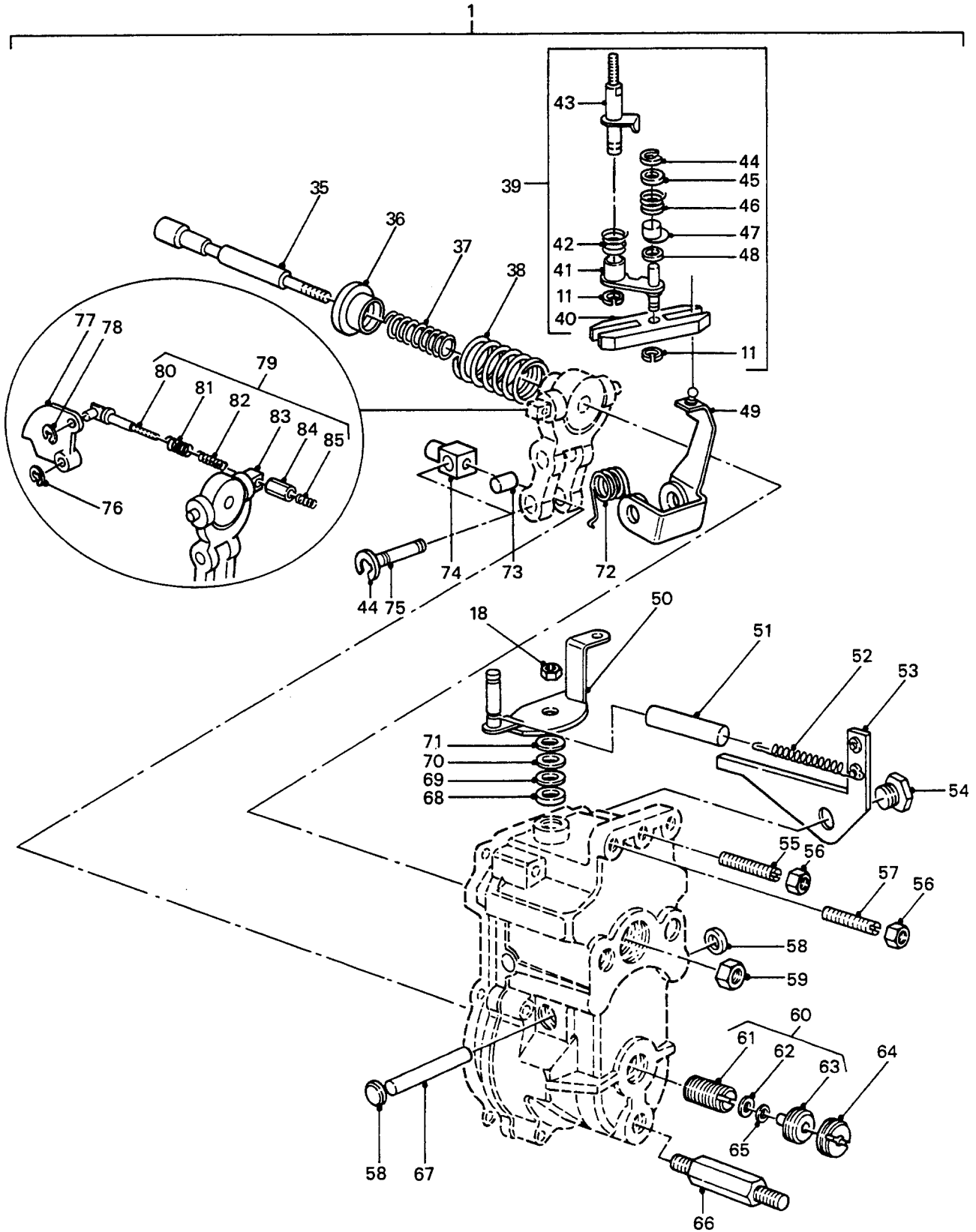

GOVERNOR ASSEMBLY

GROUP DED/2
 TITLE GOVERNOR ASSEMBLY

ITEM NO	DESIGNATION	NSN MANUFACTURER CODE/PART NO SUPPLIER CODE/PART NO	NO OFF	U O	E X	L* M* H*
930	SHIM, 0.35 MM THK (USE AS REQUIRED)	Z5394/1157298260 Z5394/1157298260	1			
931	SHIM, 0.40 MM THK (USE AS REQUIRED)	S5740/139410-2000 Z5394/1157297030	1			
932	SHIM, 0.60 MM THK (USE AS REQUIRED)	Z5394/8943444270 Z5394/8943444270	1			
071	WASHER	S5740/029301-0370 Z5394/1157298280	1			
072	SPRING	S5740/159215-1700 Z5394/8941711401	1			
073	COLLAR	S0226/8943682981 Z5394/8943682981	1			
074	SHIFTER	S5740/159236-0200 Z5394/8941711420	1			
075	PIN	S5740/159231-2000 Z5394/1157293700	1			
076	RING, SNAP	S5740/016010-0840 Z5394/5157290230	1			
077	PLATE, CAM	S5740/159208-6600 Z5394/8943444430	1			
078	RING, SNAP	S5740/016010-0540 Z5394/9091854040	1			
079	LEVER ASSEMBLY, TENSION (INCLUDES DED 080 TO DED 085)	S5740/159253-0720 Z5394/8943399650	1			
080	ROD (ALSO PART OF DED 079)	S5740/159204-5020 Z5394/1157298102	1			
081	SPRING (ALSO PART OF DED 079)	S5740/159216-0100 Z5394/1157232900	1			

* GRADE OF REPAIR (LIGHT, MEDIUM OR HEAVY)

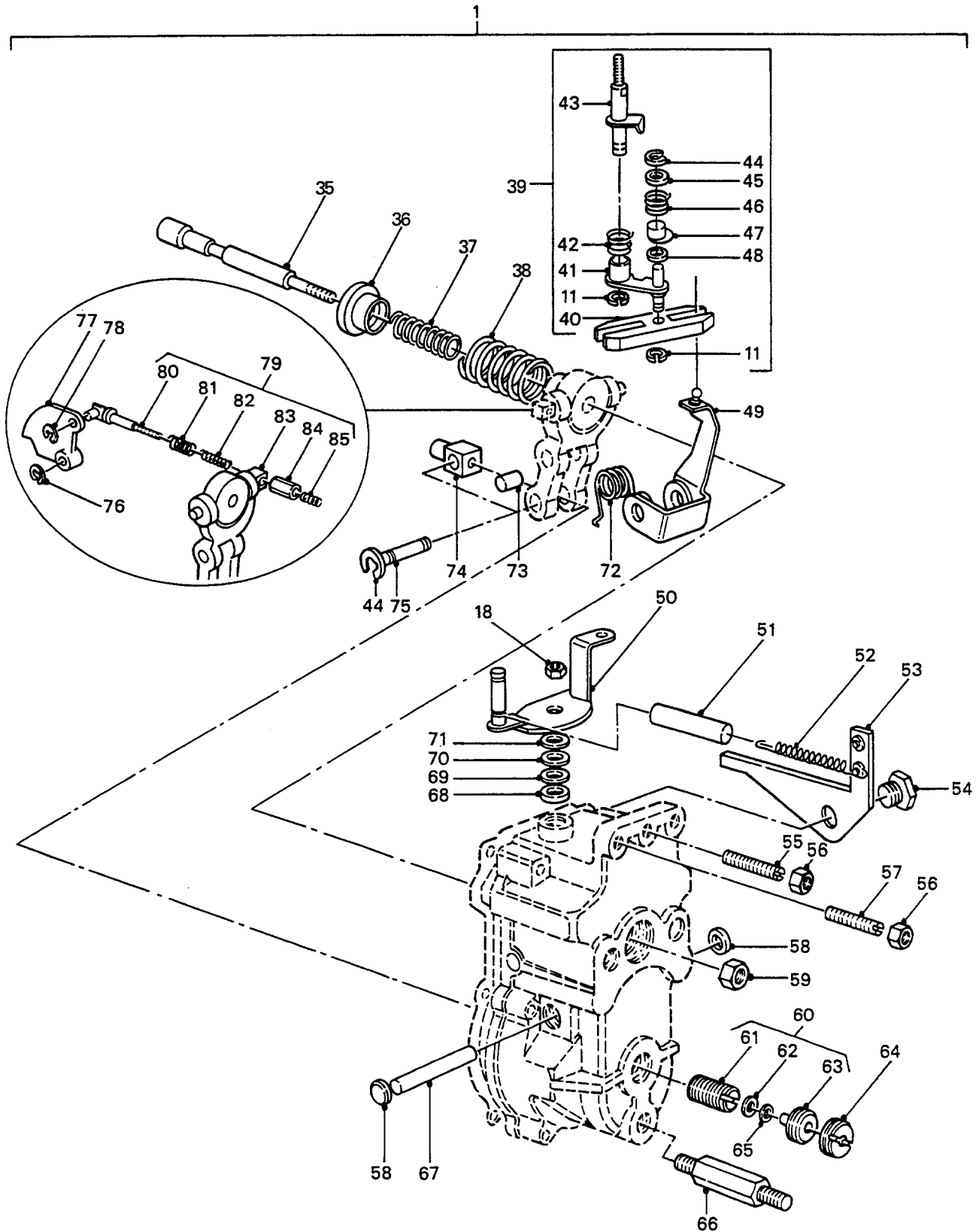

GOVERNOR ASSEMBLY

GROUP DED/2
 TITLE GOVERNOR ASSEMBLY

ITEM NO	DESIGNATION	NSN MANUFACTURER CODE/PART NO SUPPLIER CODE/PART NO	NO OFF	U O	E X	L* M* H*
082	SPRING (ALSO PART OF DED 079)	S5740/159216-0000 Z5394/5157230701	1			
083	LEVER (ALSO PART OF DED 079)	S5740/159203-0720 S5740/159203-0720	1			
084	NUT (ALSO PART OF DED 079)	S5740/159233-0300 Z5394/5157290510	1			
085	SCREW (ALSO PART OF DED 079)	S5740/159234-0300 Z5394/8941711380	1			

* GRADE OF REPAIR (LIGHT, MEDIUM OR HEAVY)

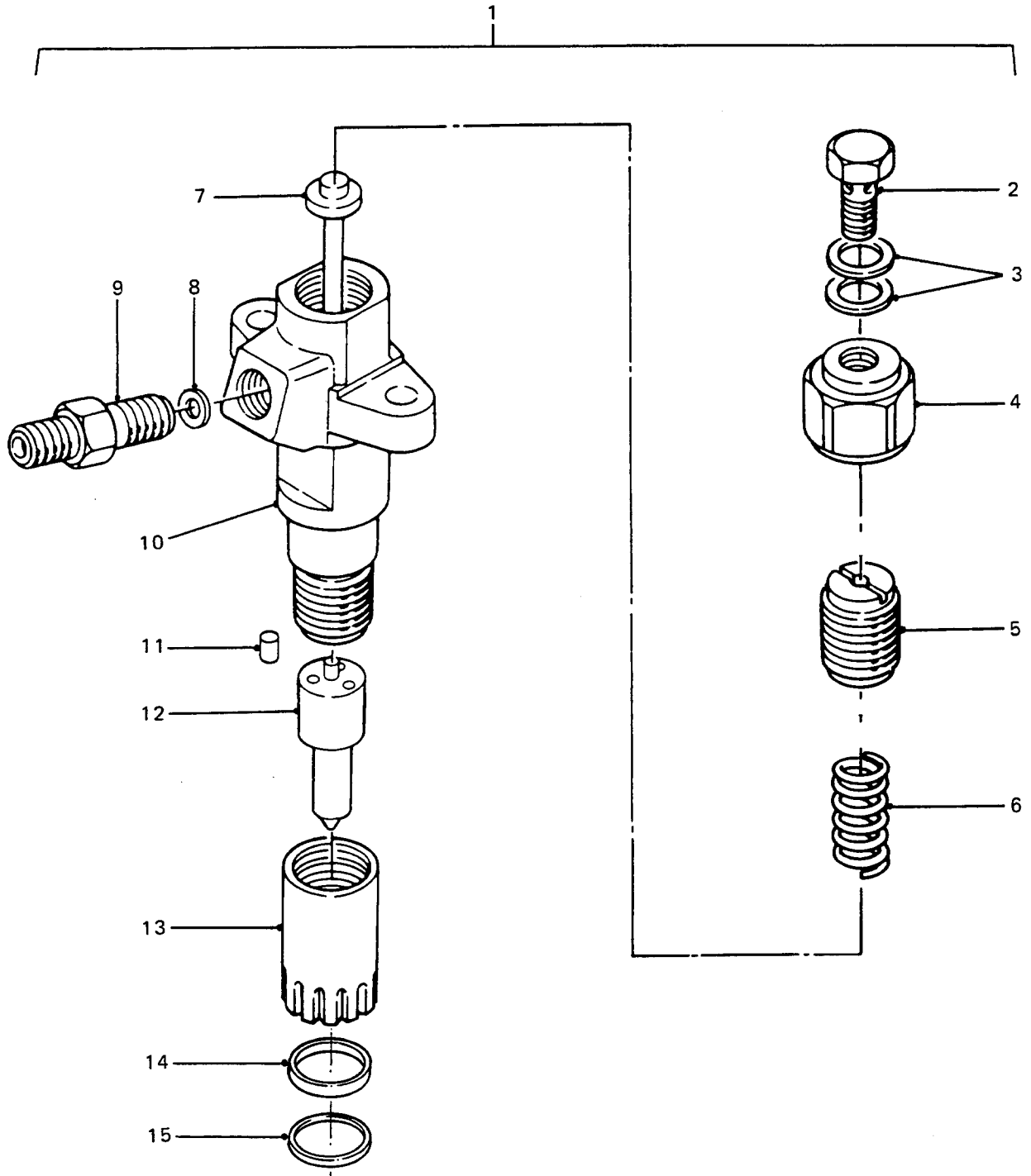

FUEL INJECTOR

GROUP DF
TITLE FUEL INJECTOR

ITEM NO	DESIGNATION	NSN MANUFACTURER CODE/PART NO SUPPLIER CODE/PART NO	NO OFF	U I	E P	L* M* H*
001	INJECTOR ASSEMBLY, FUEL PERENTIE (INCLUDES DF 002 TO DF 015)	2910 66-128-5538 Z5394/HYL8645 Z5394/HYL8645	4	EA	A	LMH
901	INJECTOR ASSEMBLY, LESS NOZZLE (INCLUDES DF 002 TO DF 011 AND DF 013 TO DF 015)	S0226/1153300871 Z5394/1153300871	4			
002	BOLT, EYE	S0226/1096751390 Z5394/1096751390	1			
003	WASHER, FLAT COPPER, RD, 8 MM BOLT SIZE, 13.8 MM OD, 1 MM THK	5310 66-128-4271 S0226/9095714080 Z5394/9095714080	2	EA	X	LMH
004	NUT, CAP	S0226/8941695040 Z5394/8941695040	1			
005	SCREW, ADJUSTING	S0226/8941695030 Z5394/8941695030	1			
006	SPRING	S0226/5153430050 Z5394/5153430050	1			
007	ROD, PUSH	S0226/8941695020 Z5394/8941695020	1			
008	GASKET, STEEL, 10 MM OD, 3 MM ID, 1 MM THK, 0.5 MM LIP	S0226/5153390030 Z5394/5153390030	1			
009	CONNECTOR, INLET	S0226/5153510010 Z5394/5153510010	1			
010	HOLDER, NOZZLE (USE DF 001 OR DF 901)	/NIL /NIL	1			
011	PIN, 8 MM LG, 3 MM DIA, STEEL	S0226/9153470030 Z5394/9153470030	2			
012	NOZZLE, INJECTOR	S0226/5153110200 Z5394/5153110200	1			

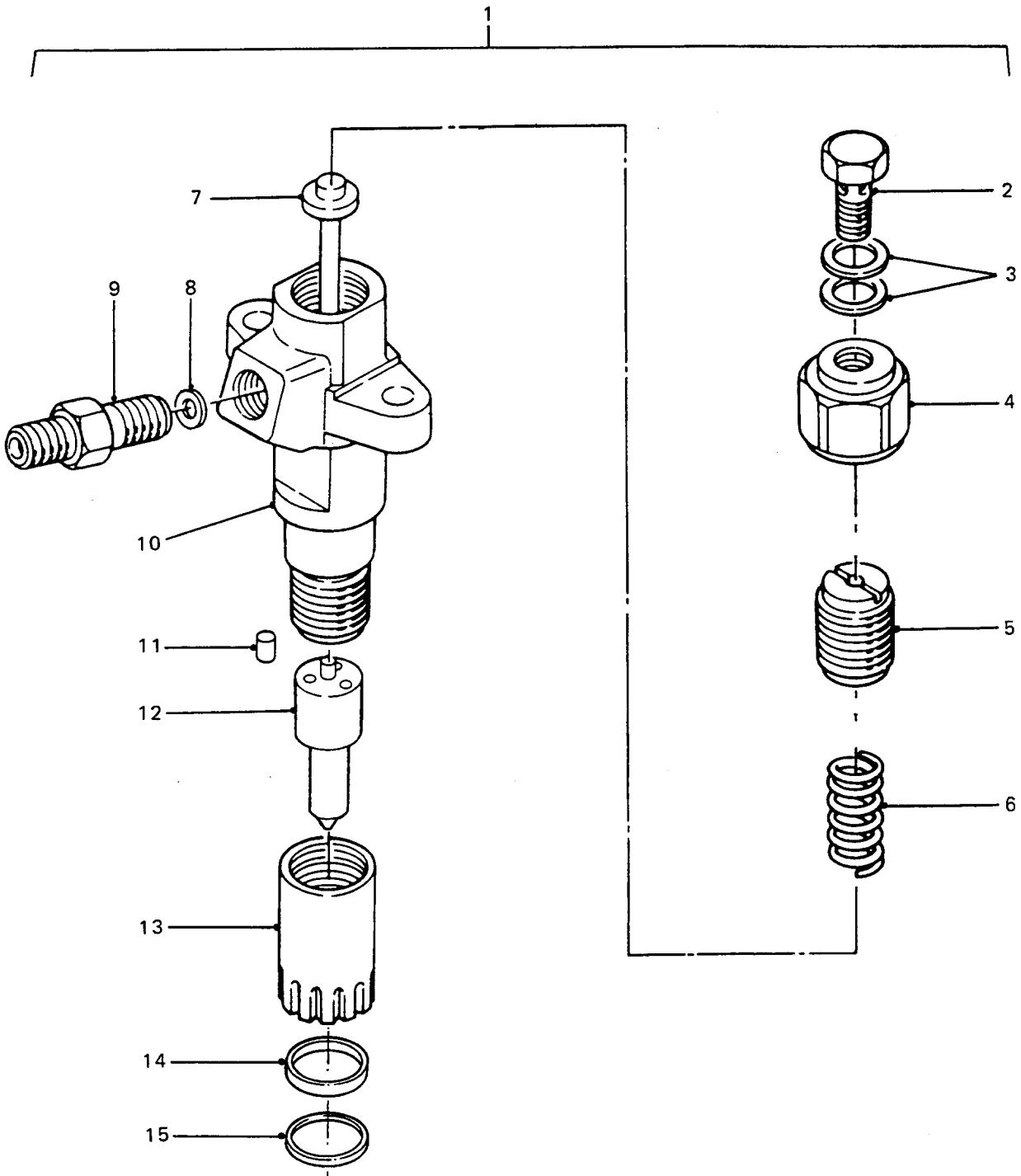

FUEL INJECTOR

GROUP DF
TITLE FUEL INJECTOR

ITEM NO	DESIGNATION	NSN MANUFACTURER CODE/PART NO SUPPLIER CODE/PART NO	NO OFF	U O	E X	L* M*
				I	P	H*
013	NUT, RETAINING	S0226/5153320070 Z5394/5153320070	1			
014	COVER, DUST	S0226/9153390510 Z5394/9153390510	4			
015	WASHER, CONVEX, COPPER, 9.2 MM ID, 19.7 MM OD	S0226/5153150030 Z5394/5153150030	4			
902	NUT, PLAIN, HEXAGON, ISOMETRIC, STEEL, 8 MM BY 1.25 MM THREAD, 12 MM W A/F, 6 MM H O/A	S0226/11014031 Z5394/11014031	8			
903	WASHER, LOCK, SPRING STEEL, SINGLE TURN, RECTANGULAR SECTION, 8 MM ID, 15.4 MM OD, 2 MM THK	S0226/9091505080 Z5394/9091505080	8			

* GRADE OF REPAIR (LIGHT, MEDIUM OR HEAVY)

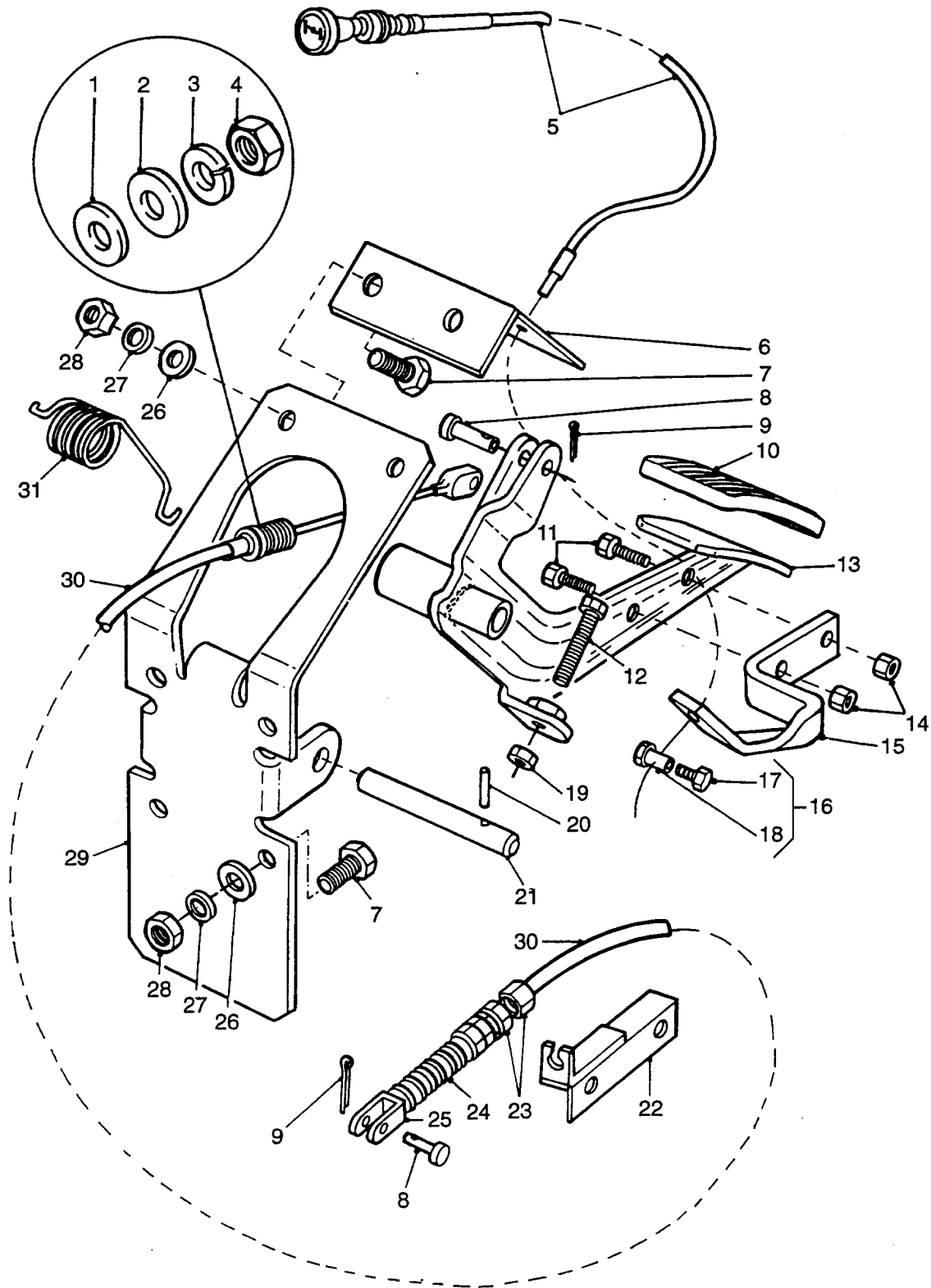

**ACCELERATOR PEDAL AND HAND
THROTTLE CABLE**

GROUP DGA
 TITLE ACCELERATOR PEDAL AND HAND THROTTLE CABLE

ITEM NO	DESIGNATION	NSN MANUFACTURER CODE/PART NO SUPPLIER CODE/PART NO	NO	U	E	L*
			OFF	O	X	M*
			I	P		H*
001	RING, SEALING TOROIDAL L, DIPSTICK	5330 99-805-8677 U1030/532387 Z5394/R532387	1EA		X	LMH
002	WASHER, FLAT RD, STEEL, 12 MM NOM BOLT SIZE, 24 MM OD, 2.50 MM THK	5310 99-122-6477 K4284/WA112081 Z5394/WA112081	1EA		X	LMH
003	WASHER, LOCK STEEL, ZINC PLATED, FLAT INT TEETH, 12.0 MM ID, 20.0 MM OD, 1.0 MM THK	5310 66-128-4503 U1030/WF112001 Z5394/WF112001	1EA		X	LMH
004	NUT, PLAIN, HEXAGON 12 MM, MEDIUM TENSILE	5310 99-139-8286 U1030/NT112041 Z5394/NT112041	1EA		X	LMH
005	CONTROL ASSEMBLY, PUSH-PULL	2590 66-128-4581 U1030/NTC3932 Z5394/NTC3932	1EA		X	LMH
901	CLIP, "E", HAND THROTTLE CABLE TO BRACKET	Z5394/MYH3529 Z5394/MYH3529	1			
006	BRACKET, HAND THROTTLE CABLE	Z5394/AYG2931 Z5394/AYG2931	1			
007	SCREW, CAP, HEXAGON HEAD O METRIC, 6G, STEEL, HEX HD, ZINC PLATED, 6 MM, 1 MM PITCH, 16 MM LG	5305 99-122-5360 U1030/FS106161 Z5394/FS106161	6EA		X	LMH
008	PIN, STRAIGHT, HEADED 5 MM BY 17 MM LNG, STEEL, CADMIUM PLATED	5315 99-722-6367 U1030/NRC5502 Z5394/NRC5502	2EA		X	LMH
009	PIN, COTTER, SPLIT 1.5 MM DIA, 8 MM LNG, ZINC PLATED	5315 99-138-2200 U1030/PS103081 Z5394/PS103081	2EA		X	LMH
010	PAD, PEDAL SYNTHETIC RUBBER, BLACK, 3.160 IN BY 1.120 IN BY 0.360 IN	2540 99-830-2777 K4284/11H1781 Z5394/11H1781	1EA		X	LMH
011	BOLT, MACHINE ISO M, STEEL, 6G THD CLASS, 6 MM THD DIA, 1 MM PITCH, 20 MM LG, ZINC PLATED	5306 99-663-5061 U1030/FS106201 Z5394/FS106201	2EA		X	LMH

* GRADE OF REPAIR (LIGHT, MEDIUM OR HEAVY)

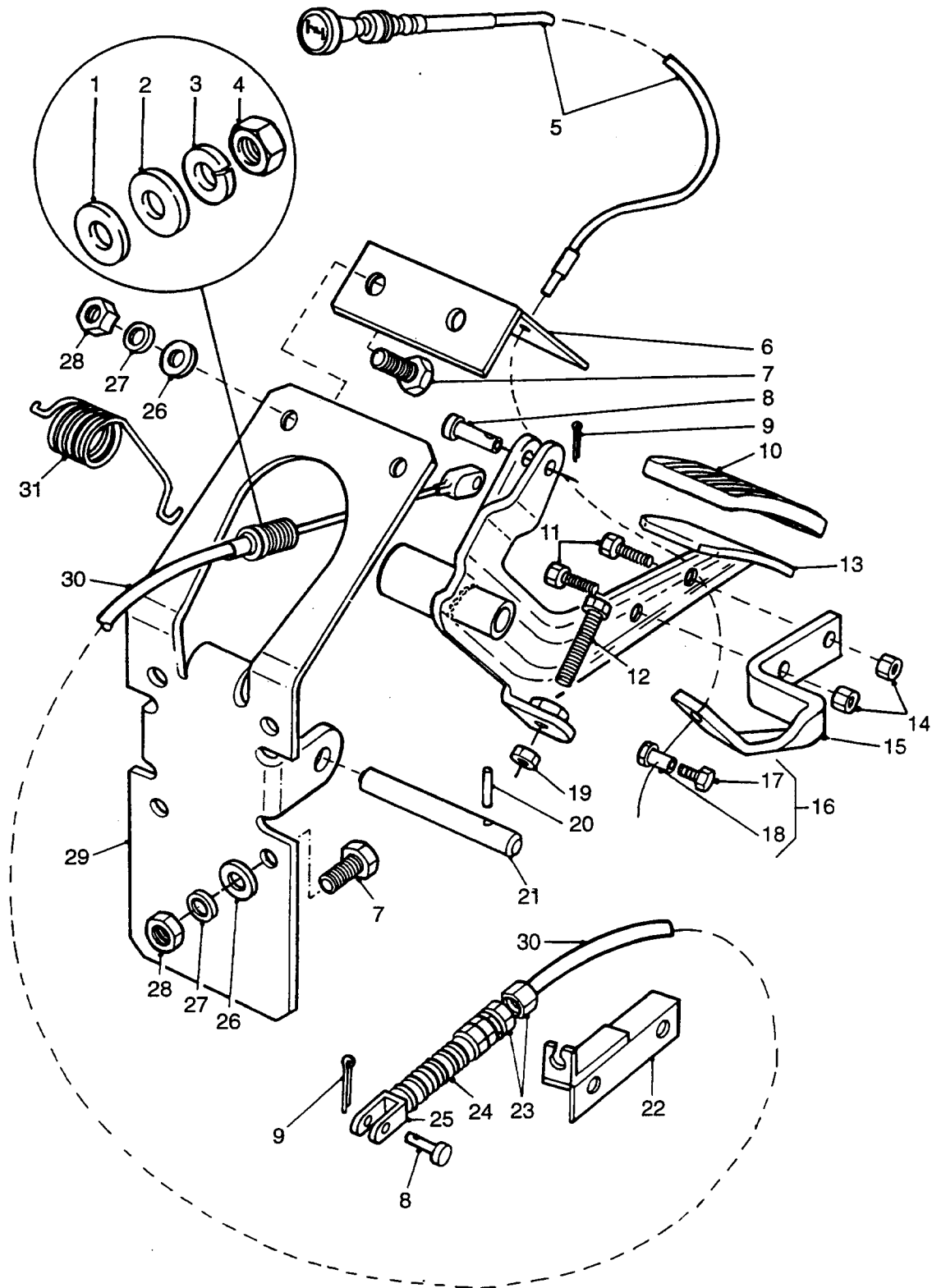

**ACCELERATOR PEDAL AND HAND
THROTTLE CABLE**

GROUP DGA
 TITLE ACCELERATOR PEDAL AND HAND THROTTLE CABLE

ITEM NO	DESIGNATION	NSN MANUFACTURER CODE/PART NO SUPPLIER CODE/PART NO	NO OFF	U O	E X	L* M* H*
012	SCREW, CAP, HEXAGON HEAD O METRIC, 6G, STEEL, HEXHD, ZINC PLATED, 6 MM DIA, 1 MM PITCH, 30 MM LG (ALSO PART OF DGA 013)	5305 99-122-5363 U1030/SH106301 Z5394/SH106301	1	EA	X	LMH
013	PEDAL ASSEMBLY ACCELERATOR (INCLUDES DGA 012, DGA 019, DGA 021, DGA 029 AND DGA 030)	Z5394/AYG2678 Z5394/AYG2678	1			
014	NUT, SELF-LOCKING, HEX, ISO METRIC STEEL, ZINC, 6 MM THD, 10 MM A/F, 7.5 MM O/A H	5310 66-144-6236 U1030/NY106047L Z5394/NY106047L	2	EA	X	LMH
015	BRACKET, HAND THROTTLE CABLE	Z5394/AYG2677 Z5394/AYG2677	1			
016	PIN AND SCREW ASSEMBLY CONSISTS OF SCREW MACHINE AND NUT, SLEEVE WITH 3/32 IN HOLE DRILLED IN SHANK (INCLUDES DGA 017 AND DGA 018)	5315 66-143-6723 Z5394/AUE34 Z5394/AUE34	1	EA	X	LMH
017	SCREW, MACHINE, HEX HD, 5BA, 3/8 IN LG, STEEL, ZINC PLATED (USE DGA 016)	/NIL /NIL	1			
018	PIN, SLEEVE, STEEL, ZINC PLATED, HEX HD, STRAIGHT SHANK, THD INT 5BA, 23/64 IN LG, 3/32 IN HOLE DRILLED IN SHANK (USE DGA 016)	/NIL /NIL	1			
019	NUT, PLAIN, HEXAGON (ALSO PART OF DGA 013)	5310 99-136-1515 U1030/NH605041 Z5394/NH605041	1	EA	X	LMH
020	PIN, SPRING, SLOTTED, 2.5 MM DIA, 16 MM LG, ZINC PLATED	U1030/PA105161 Z5394/PA105161	1			
021	SHAFT, ACCELERATOR PEDAL (ALSO PART OF DGA 013)	U1030/NRC4475 Z5394/NRC4475	1			
022	ABUTMENT ASSEMBLY, ACCELERATOR CABLE	Z5394/AYG364 Z5394/AYG364	1			

* GRADE OF REPAIR (LIGHT, MEDIUM OR HEAVY)

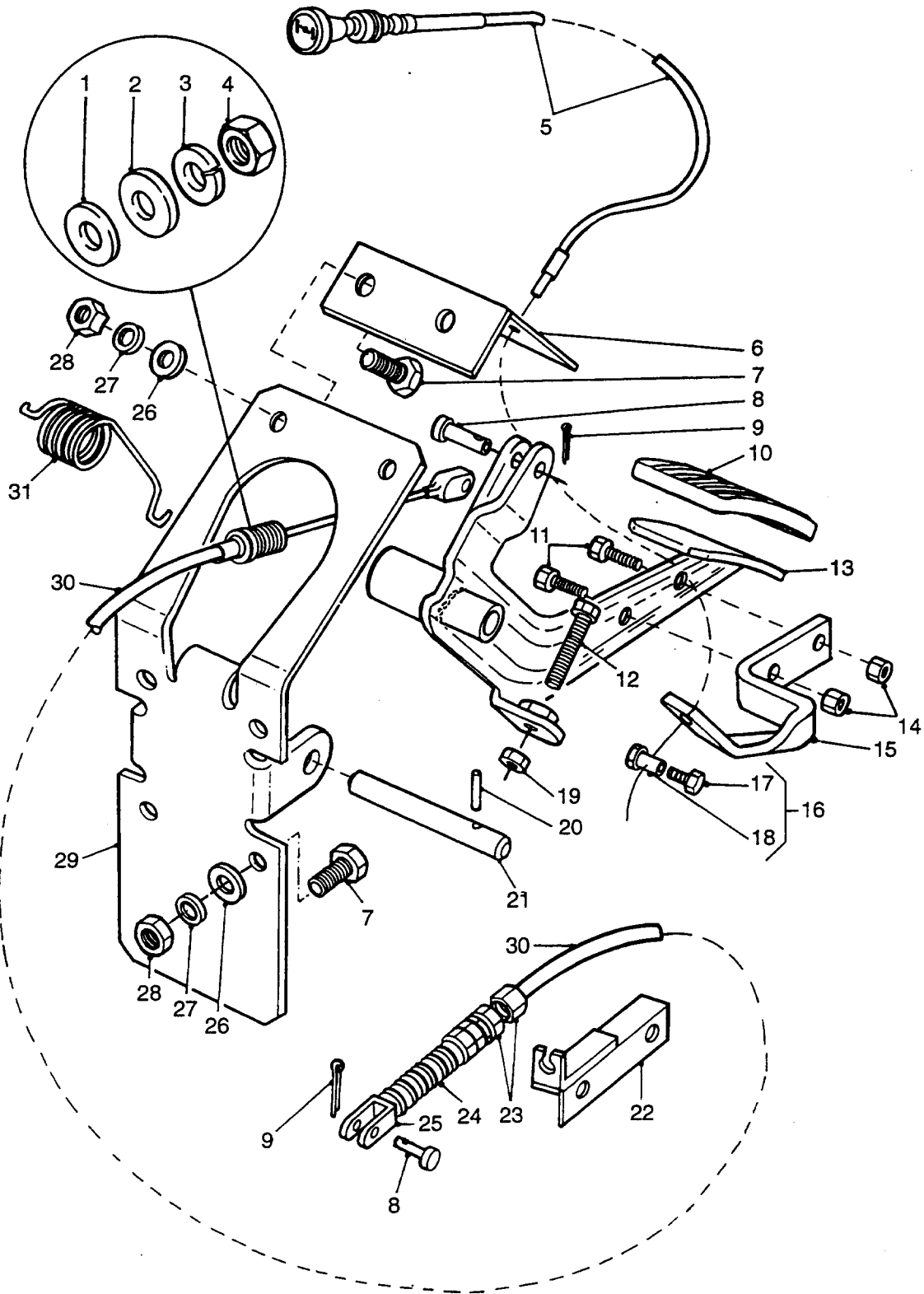

**ACCELERATOR PEDAL AND HAND
THROTTLE CABLE**

GROUP DGA
 TITLE ACCELERATOR PEDAL AND HAND THROTTLE CABLE

ITEM NO	DESIGNATION	NSN MANUFACTURER CODE/PART NO SUPPLIER CODE/PART NO	NO	U	E	L*
			OFF	O	X	M*
			I	P		H*
023	NUT, ASSEMBLY, HEXAGON (USE DGA 030)	/NIL /NIL	2			
024	BOOT, RUBBER (USE DGA 030)	/NIL /NIL	1			
025	YOKE (USE DGA 030)	/NIL /NIL	1			
026	WASHER, FLAT RD, STEEL, ZINC PLATED, 6 MM NOM BOLT SIZE, 12.50 MM OD, 1.60 MM THK	5310 99-122-6474 Z5394/WA106001L Z5394/WA106001L	6EA	X		LMH
027	WASHER, LOCK, SINGLE COIL, 6 MM ID	5310 99-208-6458 U1030/WL106001L Z5394/WL106001L	6EA	X		LMH
028	NUT, PLAIN, HEXAGON STEEL, 6 MM, ZINC PLT	5310 99-122-5295 U1030/NH106041 Z5394/NH106041	6EA	X		LMH
029	BRACKET, PEDAL MOUNTING (ALSO PART OF DGA 013)	U1030/NRC5220 Z5394/NRC5220	1			
030	CONTROL ASSEMBLY, PUSH-PULL ACCELERATOR (INCLUDES DGA 023 TO DGA 025, ALSO PART OF DGA 013)	2590 66-128-4292 U1030/NRC5494 Z5394/NRC5494	1AY	X		LMH
902	STRAP, TIEDOWN, ELECTRICAL COMPONENTS (ACCELERATOR CABLE TO INLET MANIFOLD)	5975 12-199-8964 Z3663/T50R Z5394/MYH1763	1EA	X		LMH
031	SPRING, ACCELERATOR PEDAL RETURN	5360 66-128-5539 U1030/NRC9121 Z5394/NRC9121	1EA	X		LMH

* GRADE OF REPAIR (LIGHT, MEDIUM OR HEAVY)

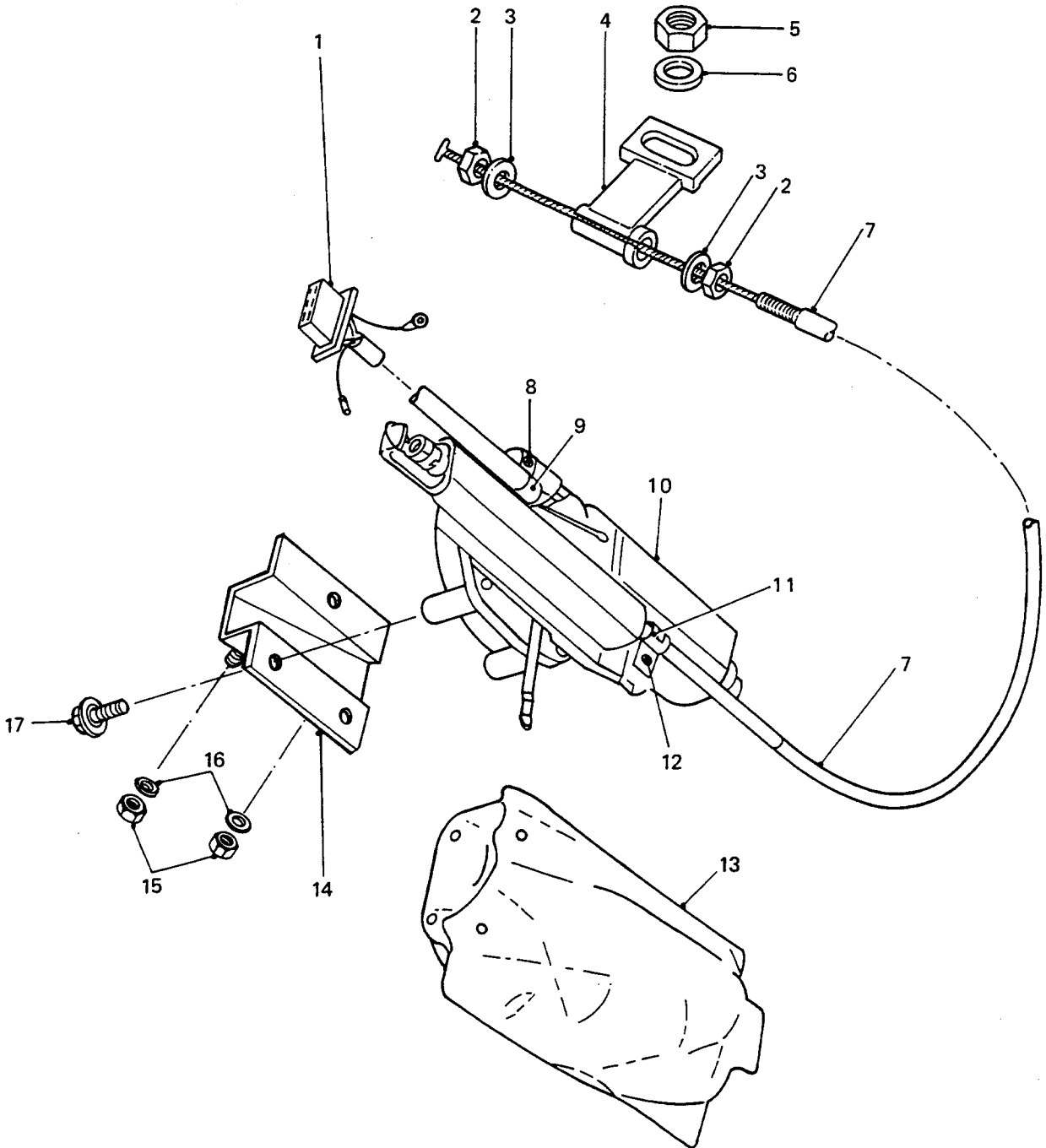

ENGINE STOP CONTROL

GROUP DGB
 TITLE ENGINE STOP CONTROL

ITEM NO	DESIGNATION	NSN MANUFACTURER CODE/PART NO SUPPLIER CODE/PART NO	NO	U	E	L*
				OFF	O	X
				I	P	H*
001	CONNECTOR, KIT, 6 WAY (ALSO PART OF DGB 010)	Z5394/AYG9640 Z5394/AYG9640	1			
901	HARNES, ASSEMBLY, RELAY FEED, LESS INSULATOR	S0226/251440 Z5394/AYG9640	1			
902	CABLE, ASSEMBLY, RELAY TO EARTH	Z5394/HYG632 Z5394/HYG632	1			
002	NUT (USE DGB 007)	/NIL /NIL	2			
003	WASHER (USE DGB 007)	/NIL /NIL	2			
004	BRACKET, ENGINE STOP CONTROL CABLE	S0226/8941548610 Z5394/8941548610	1			
005	NUT, SELF-LOCKING, HEX, ISO METRIC STEEL, ZINC, 6 MM THD, 10 MM A/F, 7.5 MM O/A H	5310 66-144-6236 U1030/NY106047L Z5394/NY106047L	1	EA	X	LMH
006	WASHER, FLAT RD, STEEL, ZINC PLATED, 6 MM NOM BOLT SIZE, 12.50 MM OD, 1.60 MM THK	5310 99-122-6474 Z5394/WA106001L Z5394/WA106001L	1	EA	X	LMH
007	CONTROL ASSEMBLY, PUSH-PULL ENGINE STOP (INCLUDES DGB 002 AND DGB 003)	2590 66-128-4293 S0226/5828480192 Z5394/5828480192	1	AY	X	LMH
008	SCREW, CLIP, ELECTRICAL HARNES, RECESSED, PAN HEAD, SELF TAPPING, BLUNT, FLUTED, ANODISED, 8 MM BY 3.3 MM THD	/NIL /NIL	1			
009	CLIP, ELECTRICAL HARNES TO CONTROL ASSEMBLY (USE DGB 010)	/NIL /NIL	1			
010	CONTROL ASSEMBLY, ENGINE STOP (INCLUDES DGB 001, DGB 008, DGB 009, DGB 011 TO DGB 014, DGB 017 AND DGB 903)	2920 66-128-4593 Z5394/AYG9697 Z5394/AYG9697	1	EA	A	LMH

* GRADE OF REPAIR (LIGHT, MEDIUM OR HEAVY)

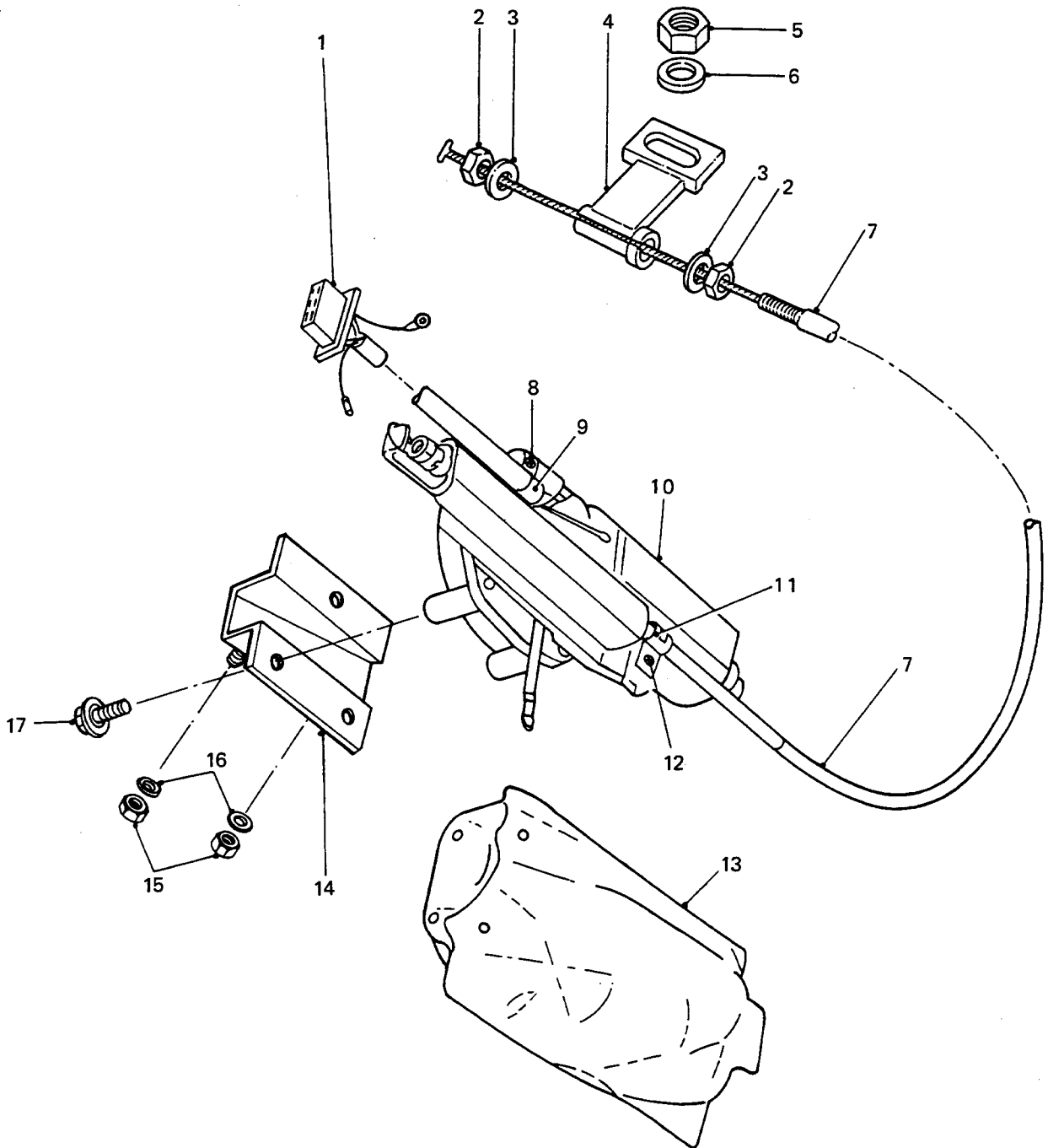

ENGINE STOP CONTROL

GROUP DGB
 TITLE ENGINE STOP CONTROL

ITEM NO	DESIGNATION	NSN MANUFACTURER CODE/PART NO SUPPLIER CODE/PART NO	NO	U	E	L*
			OFF	O	X	M*
			I	P		H*
903	SPRING, STOP CONTROL CABLE (ALSO PART OF DGB 010)	S0226/5828480830 Z5394/5828480830	1			
011	CLIP, STOP CONTROL CABLE TO CONTROL ASSEMBLY (USE DGB 010)	/NIL /NIL	1			
012	SCREW, MACHINE ISO M, STEEL, RECESSED PAN HD, 5 MM-1 MM PITCH, 10 MM LG, C/W LOCK WASHER (ALSO PART OF DGB 010)	5305 66-128-4502 S0226/9039105100 Z5394/9039105100	1	EA	X	LMH
013	COVER, VINYL (ALSO PART OF DGB 010)	S0226/5828480220 Z5394/5828480220	1			
014	BRACKET, 84 MM LG, 75.4 MM W, 2 MM THK, WITH 2 STUDS, 8 MM DIA, 1.25 MM PITCH, 14 MM LG, ANODISED STEEL (USE DGB 010)	/NIL /NIL	1			
015	NUT, SELF-LOCKING, HEXAGON METRIC, STEEL, ZINC PLATED, 8 MM 13 MM W A/F, 9.50 MM H, W/NYLON INSERT	5310 99-122-5496 U1030/NY108041 Z5394/NY108041	2	EA	X	LMH
016	WASHER, FLAT ISO, STEEL, RD, ZINC PLATED, 8 MM ID, 17 MM OD, 1.60 MM THK	5310 99-122-6475 U1030/WA108051 Z5394/WA108051	2	EA	X	LMH
017	SCREW, RECESSED, PANHEAD, WITH SPRING WASHER, 6 MM DIA, 1 MM PITCH, 16 MM LG	/NIL /NIL	3			

* GRADE OF REPAIR (LIGHT, MEDIUM OR HEAVY)

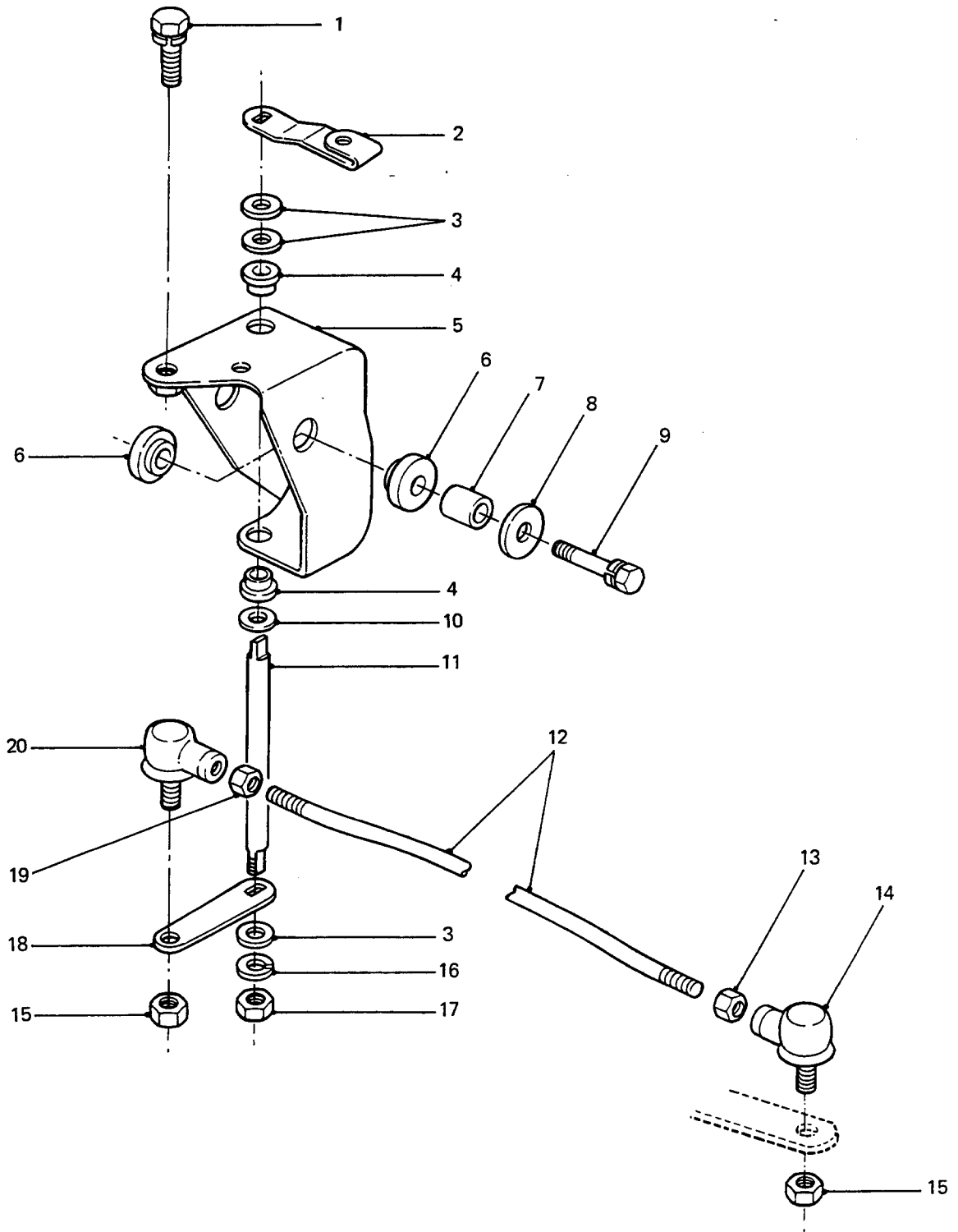

ACCELERATOR LINKAGE

GROUP DGC
 TITLE ACCELERATOR LINKAGE

ITEM NO	DESIGNATION	NSN MANUFACTURER CODE/PART NO SUPPLIER CODE/PART NO	NO OFF	U	R	L*
				O I	X P	M* H*
001	BOLT, MACHINE ISO METRIC, STEEL, HEX HD, 10 MM BY 25 MM LG	5306 66-128-4572 S0226/9019110250 Z5394/9019110250	2EA		X	LMH
002	SHAFT ASSEMBLY, ENGINE CONTROL	S0226/8944161121 Z5394/8944161121	1			
003	WASHER, FLAT STEEL, RD, ZINC PLATED, 8.0 MM ID, 18.0 MM OD, 0.5 MM THK (USE AS REQUIRED ON LOWER END AS SHIM)	5310 66-128-5570 S0226/9098514110 Z5394/9098514110	3EA		X	LMH
004	BUSHING, SLEEVE NYLON, WHITE, 10.0 MM LG, 8.0 MM ID	3120 66-128-5571 S0226/5155490011 Z5394/5155490011	2EA		X	LMH
005	BRACKET	S0226/8942548021 Z5394/8942548021	1			
006	BUSHING, RUBBER END FLANGE, SINGLE HOLE	5365 66-128-5572 S0226/8942556431 Z5394/8942556431	2EA		X	LMH
007	SPACER, STEEL, ZINC PLATED, 20 MM LG, 12 MM OD, 8.5 MM ID	S0226/8942556421 Z5394/8942556421	1			
008	WASHER, FLAT STEEL, RD, 8 MM BOLT SIZE, 28.6 MM OD	5310 66-128-5573 S0226/8941558840 Z5394/8941558840	1EA		X	LMH
009	BOLT, MACHINE ISO M, STEEL, HEX HD, 8 MM-1.25 MM THD, 34.5 MM THD LG, 40 MM LG O/A, 12 MM W A/F, 5.5 MM HD THK	5306 66-128-4401 S0226/9019108400 Z5394/9019108400	1EA		X	LMH
010	WASHER, 18 MM OD, 8 MM ID	S0226/8941480780 Z5394/8941480780	1			
011	SHAFT	S0226/8941476030 Z5394/8941476030	1			
012	ROD, LINK	S0226/5097650010 Z5394/5097650010	1			
013	NUT, RH, M5 BY 0.8 MM	S0226/1094000750 Z5394/1094000750	1			

* GRADE OF REPAIR (LIGHT, MEDIUM OR HEAVY)

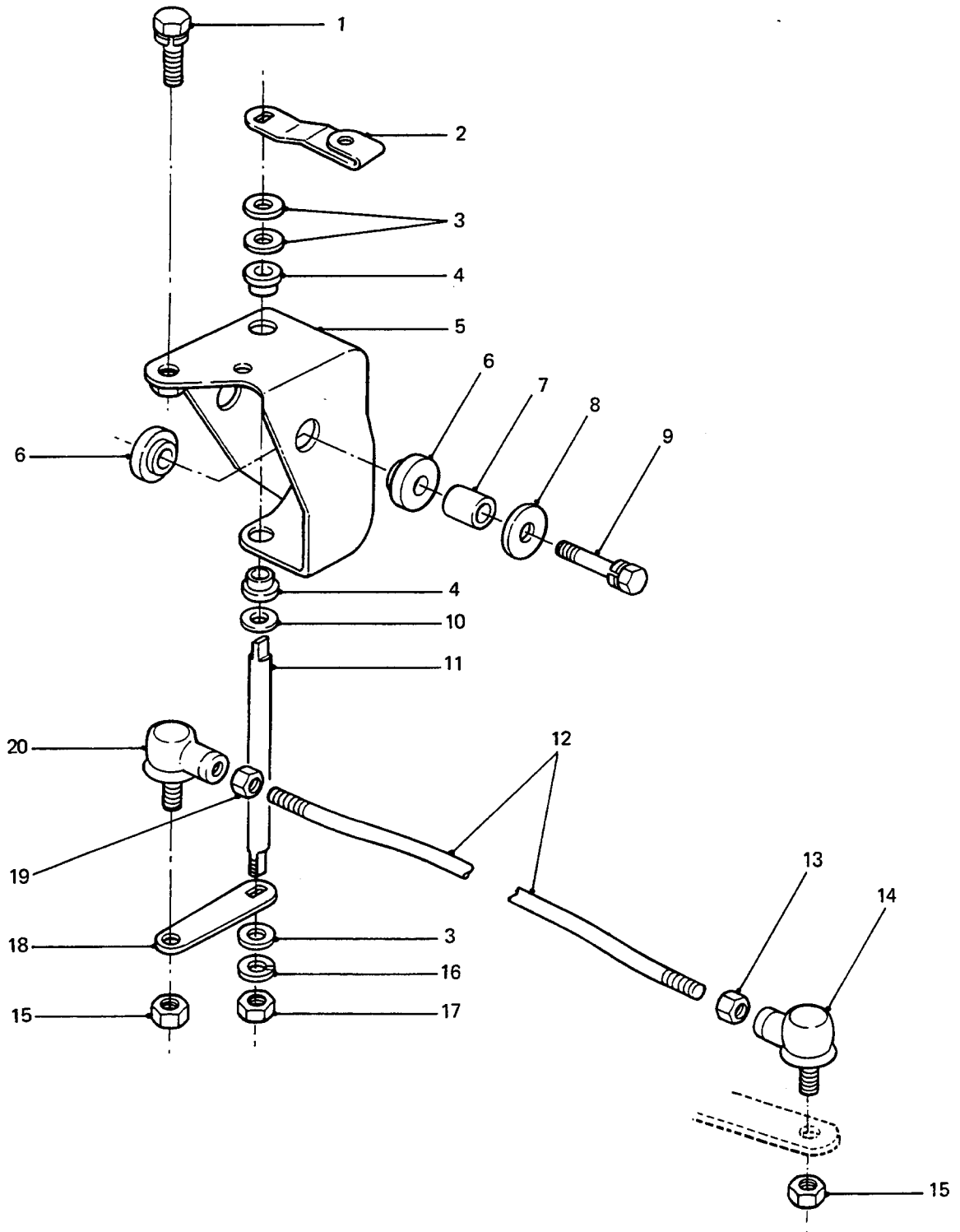

ACCELERATOR LINKAGE

GROUP DGC
 TITLE ACCELERATOR LINKAGE

ITEM NO	DESIGNATION	NSN MANUFACTURER CODE/PART NO SUPPLIER CODE/PART NO	NO	U	E	L*
			OFF	O	X	M*
			I	P	P	H*
014	BALL JOINT RH	3040 66-128-5575 S0226/1097600950 Z5394/1097600950	1	EA	X	LMH
015	NUT, PLAIN, HEXAGON 8 MM DIA, 1.5 MM PITCH	5310 66-128-5577 S0226/8944241780 Z5394/8944241780	2	EA	X	LMH
016	WASHER, SPRING, 15.4 MM OD, 8.2 MM ID	S0226/9091505080 Z5394/9091505080	1			
017	NUT, M8 BY 1.25 MM PITCH, MEDIUM TENSILE, ZINC PLATED	S0226/0831022083 Z5394/0831022083	1			
018	LEVER, "B" (MODIFY VIDE EMEI VEH G 297-12)	Z5394/AYG558 Z5394/AYG558	1			
019	NUT, LH, 5 MM DIA, 0.8 MM PITCH, MEDIUM TENSILE, ZINC PLATED	S0226/9098402770 Z5394/9098402770	1			
020	BALL JOINT LH	3040 66-128-5574 S0226/1097600960 Z5394/1097600960	1	EA	X	LMH

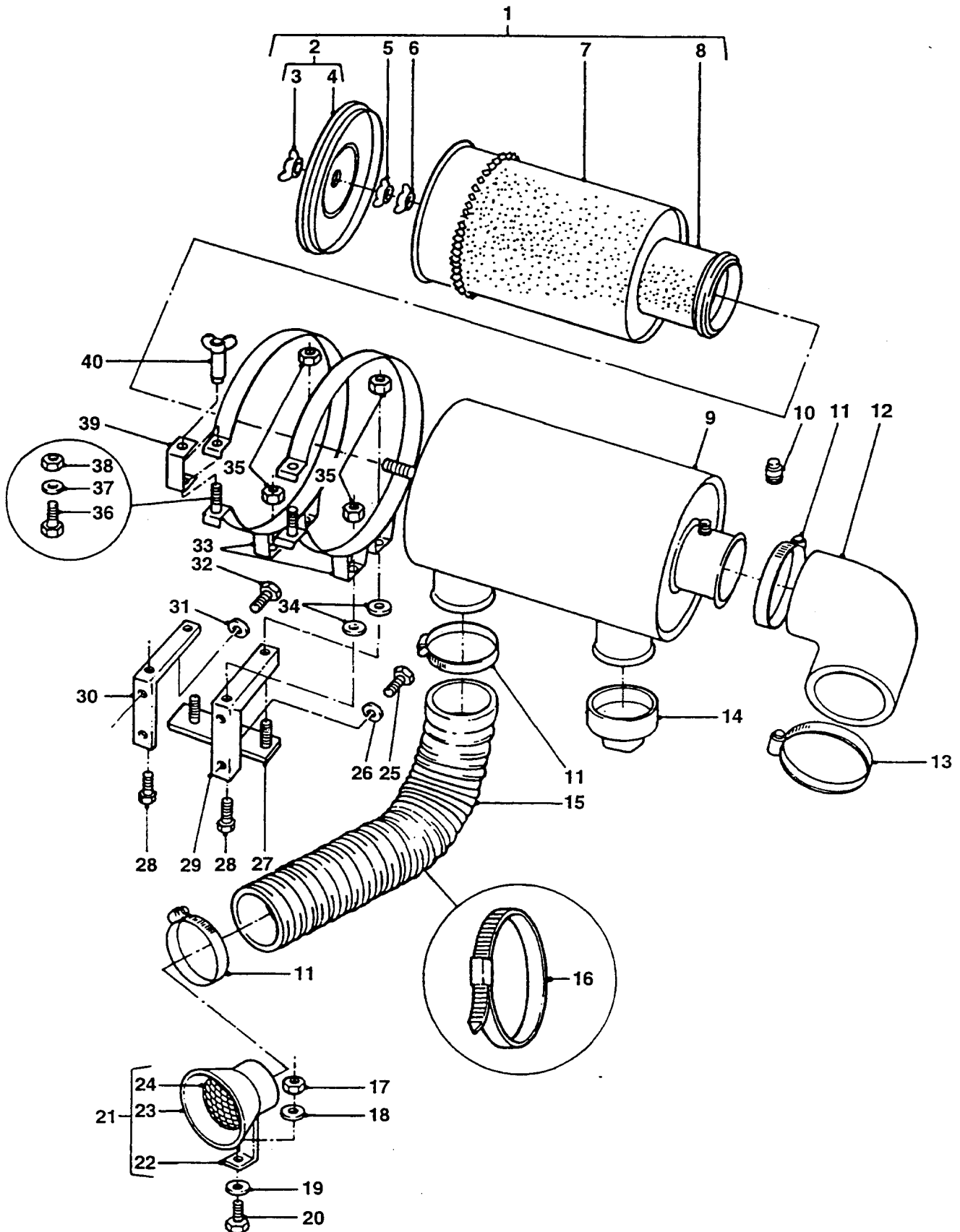

AIR CLEANER, MOUNTING AND HOSES

GROUP DK/1
 TITLE AIR CLEANER, MOUNTING AND HOSES

ITEM NO	DESIGNATION	NSN MANUFACTURER CODE/PART NO SUPPLIER CODE/PART NO	NO	U	E	L*
			OFF	O	X	M*
			I	P		H*
001	AIR CLEANER ASSEMBLY (INCLUDES DK 002 TO DK 009 AND DK 014)	Z5394/BYG2167 Z5394/BYG2167	1			
002	COVER AND NUT ASSEMBLY (INCLUDES DK 003 AND DK 004, ALSO PART OF DK 001)	18265/P11-5807 Z5394/HYL8675	1			
003	NUT, WING (USE DK 002)	/NIL /NIL	1			
004	COVER (USE DK 002)	/NIL /NIL	1			
901	WASHER, STEEL, RUBBER FILLED	18265/P80-3311 ZD019/P80-3311	1			
005	NUT, PLAIN, WING UNF, CRES, 7/16 IN, GASKET ATTACHED (ALSO PART OF DK 001)	5310 00-228-6847 18265/P11-1852 Z5394/HYL8674	1EA	X		LMH
006	NUT, PLAIN, WING (ALSO PART OF DK 001)	5310 66-128-4800 18265/P11-9416 Z5394/HYL8673	1EA	X		LMH
902	"O" RING, AIR CLEANER (MODIFY VIDE EMEI VEH G 185-1)	Z5394/MYH3684 Z5394/MYH3684	1			
007	FILTER ELEMENT, INTAKE AIR CLEANER SUMP TYPE (ALSO PART OF DK 001)	2940 66-128-5576 18265/P90-0611 Z5394/AYG2825	1EA	X		LMH
008	FILTER ELEMENT, INTAKE AIR CLEANER INNER (ALSO PART OF DK 001)	2940 66-128-4284 18265/P90-0434 Z5394/AYG2623	1EA	X		LMH
009	BODY, AIR CLEANER, STEEL, BLACK FINISH, 203 MM DIA, 412 MM LG (USE DK 001)	/NIL /NIL	1			
010	RESTRICTION INDICATOR AIR INTAKE CLEANER SERVICE GAUDE	2910 00-400-6861 18265/RBX00-2251 Z5394/BYK8080	1EA	X		LMH
011	CLAMP, HOSE WORM DRIVE, 3-1/2 IN HOSE DIA	4730 99-533-2970 U1030/CJ600564 Z5394/CJ600564	6EA	X		LMH

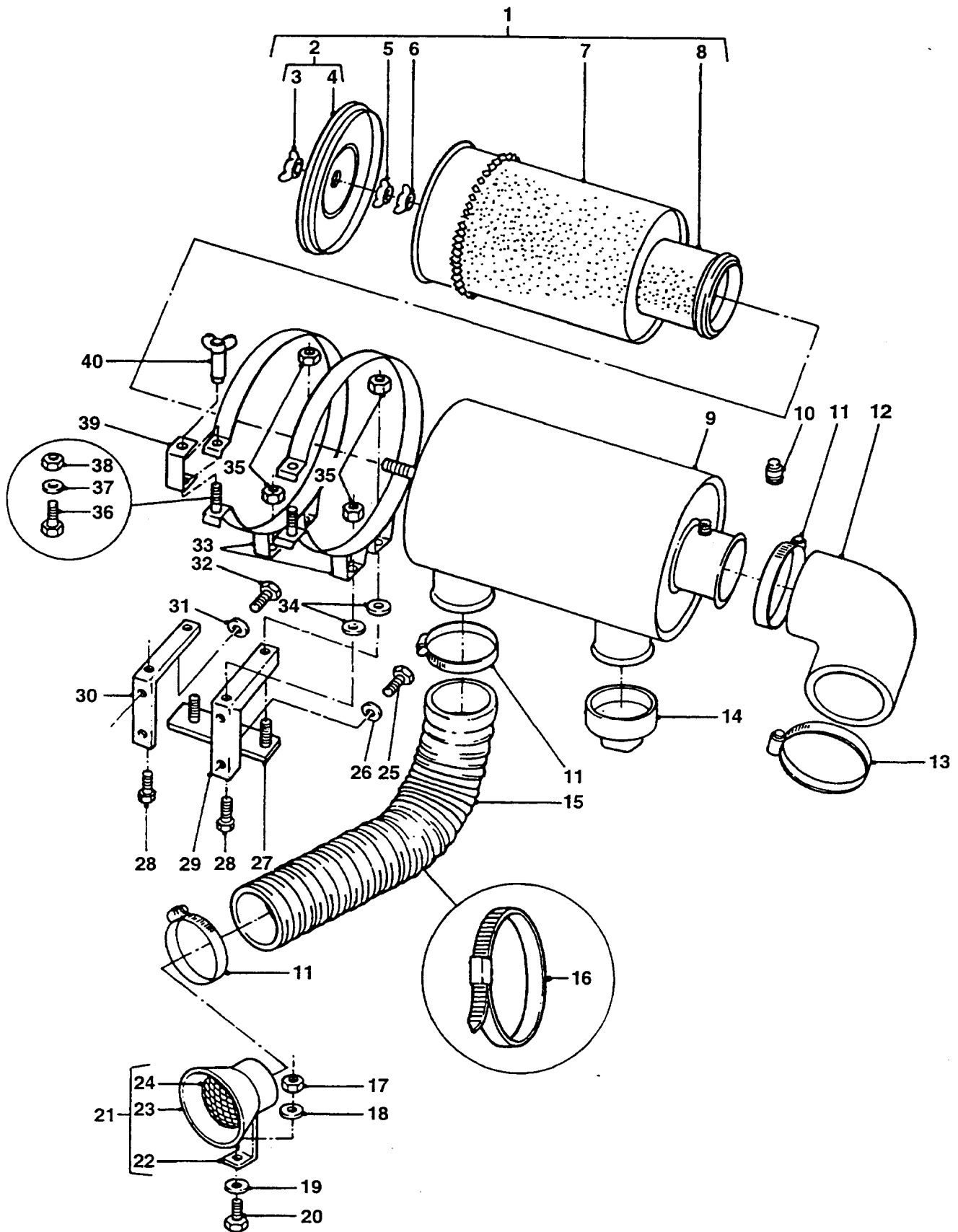

AIR CLEANER, MOUNTING AND HOSES

GROUP DK/1
 TITLE AIR CLEANER, MOUNTING AND HOSES

ITEM NO	DESIGNATION	NSN MANUFACTURER CODE/PART NO SUPPLIER CODE/PART NO	NO	U	E	L*
			OFF	O	X	M*
			I	P	H*	
012	HOSE, PREFORMED SINGLE BEND, TAPERED ENDS 55.0 MM DIA BY 76.0 MM DIA	4720 66-128-5578 Z5394/AYG471 Z5394/AYG471	1EA		X	LMH
013	CLAMP, HOSE	4730 99-788-7622 Z0220/H043 Z5394/CJ600504	1EA		X	LMH
014	VALVE, VACUATOR (ALSO PART OF DK 001)	4820 01-192-7676 18265/P10-6593 Z5394/P10-6593	1EA		X	LMH
015	HOSE, NONMETALLIC NEOPRENE IMPREGNATED FABRIC INNER AND OUTER SURFACES, 2 PLY CONTINUOUS WIRE HELIX REINFORCEMENT, 76 MM ID BY 1000 MM LG (MODIFY VIDE EMEI VEH G 187-9)	4720 66-128-4498 Z5394/MYH5322 Z5394/MYH5322	1EA		X	LMH
016	STRAP, LINE SUPPORTING	5340 66-128-5579 Z5394/MYH3379 Z5394/MYH3379	1EA		X	LMH
017	NUT, PLAIN, HEXAGON STEEL, 6 MM, ZINC PLT	5310 99-122-5295 U0041/NU7-14Y1 Z5394/JLM9687	2EA		X	LMH
018	WASHER, LOCK, SINGLE COIL, 6 MM ID	5310 99-208-6458 U1030/WL106001L Z5394/WL106001L	2EA		X	LMH
019	WASHER, FLAT RD, STEEL, ZINC PLATED, 6 MM NOM BOLT SIZE, 12.50 MM OD, 1.60 MM THK	5310 99-122-6474 Z5394/WA106001L Z5394/WA106001L	2EA		X	LMH
020	SCREW, CAP, HEXAGON HEAD O METRIC, 6G, STEEL, HEX HD, ZINC PLATED, 6 MM, 1 MM PITCH, 16 MM LG	5305 99-122-5360 U1030/FS106161 Z5394/FS106161	2EA		X	LMH
021	MOUNTING, ASSEMBLY, INLET, AIR CLEANER, 98 MM OD, 38 MM LG, 1 MM WALL THK (INCLUDES DK 022 TO DK 024)	18265/P10-4001 Z5394/AYG2767	1			
022	LEG, "L" SHAPED, 25 MM BY 20 MM, 2 MM THK, WELDED (USE DK 021)	/NIL /NIL	1			
023	TUBE SECTION (USE DK 021)	/NIL /NIL	1			

* GRADE OF REPAIR (LIGHT, MEDIUM OR HEAVY)

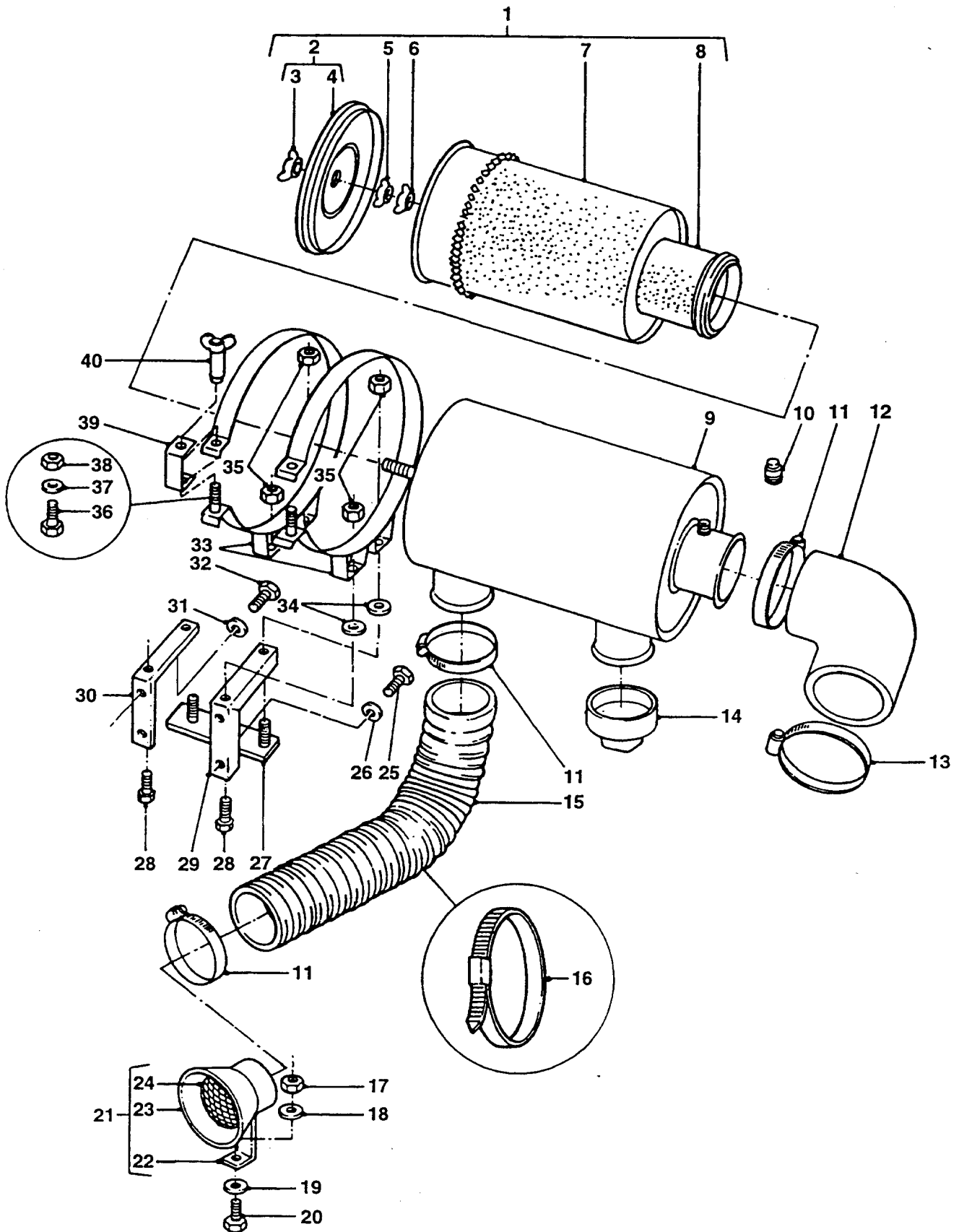

AIR CLEANER, MOUNTING AND HOSES

GROUP DK/1
 TITLE AIR CLEANER, MOUNTING AND HOSES

ITEM NO	DESIGNATION	NSN MANUFACTURER CODE/PART NO SUPPLIER CODE/PART NO	NO OFF	U I	E P	L* M* H*
024	MESH, EXPANDING STEEL, 79 MM DIA, WELDED (USE DK 021)	/NIL /NIL	1			
025	SCREW, HEXAGONAL HEAD, MEDIUM TENSILE, FINE THREAD, ZINC PLATED, 14 MM DIA, 50 MM LG	U1030/SH214501 Z5394/SH214501	2			
026	WASHER, LOCK, SINGLE COIL, RECTANGULAR SECTION, ZINC PLATED, 14 MM ID	Z5394/WL114001 Z5394/WL114001	2			
027	STRAP, ASSEMBLY, WELDED, STEEL, ZINC PLATED, 172 MM LG, 25 MM W, 3.5 MM THK, WITH 2 WELDED STUDS, 8 MM DIA, 20 MM LG	Z5394/AYG5640 Z5394/AYG5640	1			
028	SCREW, CAP, HEXAGON HEAD O METRIC, STEEL, HEX HD, ZINC PLATED, 8 MM BY 20 MM LG	5305 99-122-5366 U1030/FS108207L Z5394/FS108207L	2	EA	X	LMH
029	BRACKET, 'L', MOUNTING, BAND TO ENGINE LH, C/W SPACERS (MODIFY VIDE EMEI VEH G 187-7)	Z5394/BYG2147 Z5394/BYG2147	1			
030	BRACKET, 'L', MOUNTING, BAND TO ENGINE RH (MODIFY VIDE EMEI VEH G 187-7)	Z5394/BYG2144 Z5394/BYG2144	1			
031	WASHER, LOCK, SPRING, STEEL, SINGLE TURN, ZINC PLATED, 10 MM, 15.90 MM OD, 2.50 MM THK (MODIFY VIDE EMEI VEH G 187-7)	U1030/WL110001L Z5394/WL110001L	2			
032	BOLT, MACHINE, ISO METRIC, 6G, GRADE 8.8 STEEL, HEX HD, CAD PLATED AND PASSIVATED, 10 MM DIA, 50 MM LG (MODIFY VIDE EMEI VEH G 187-7)	Z5394/BH210101 Z5394/BH210101	2			
033	BAND, MOUNTING, AIR CLEANER	18265/P00-4307 Z5394/AYG2701	2			

* GRADE OF REPAIR (LIGHT, MEDIUM OR HEAVY)

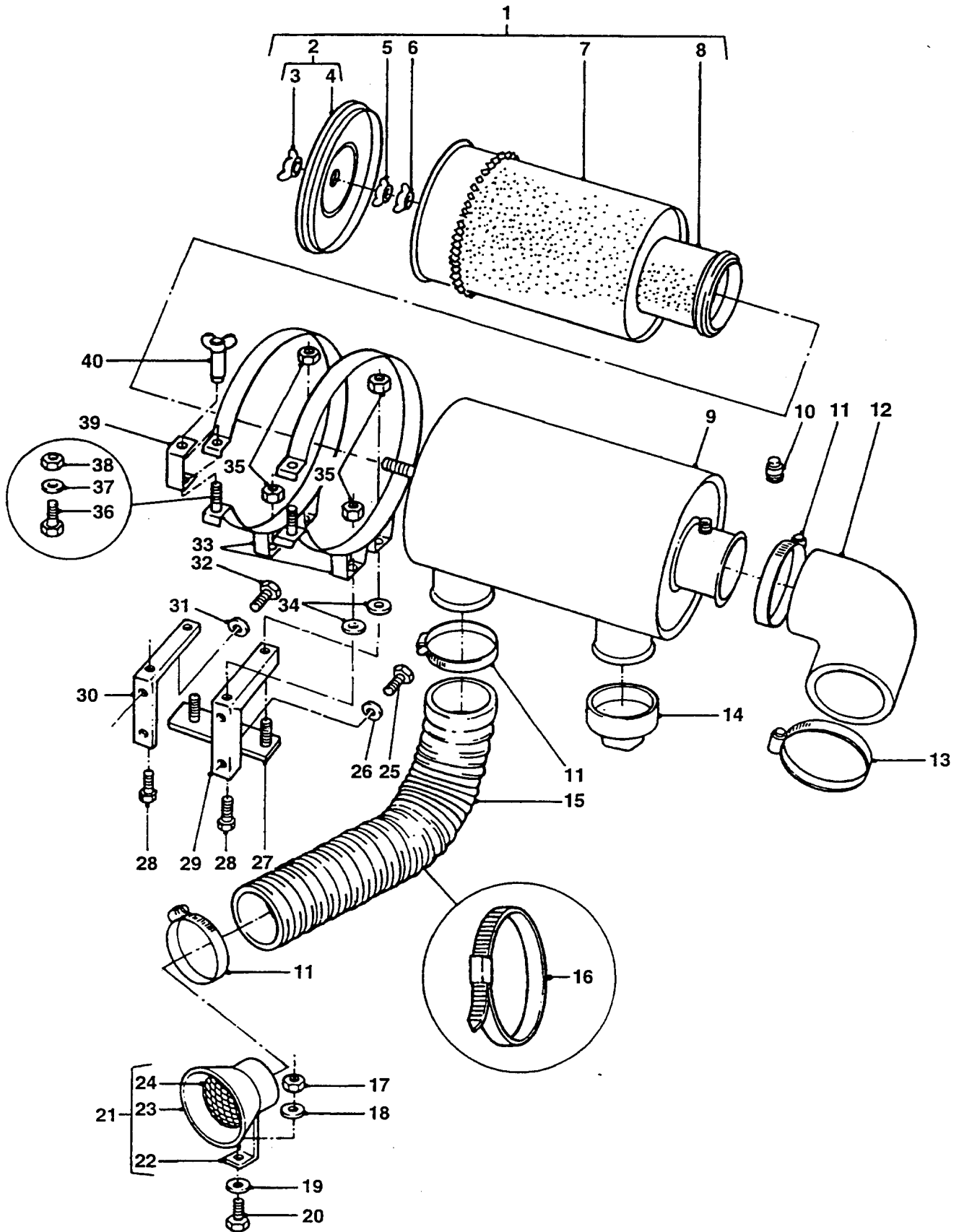

AIR CLEANER, MOUNTING AND HOSES

GROUP DK/1
 TITLE AIR CLEANER, MOUNTING AND HOSES

ITEM NO	DESIGNATION	NSN MANUFACTURER CODE/PART NO SUPPLIER CODE/PART NO	NO OFF	U O	E X	L* M* H*
034	SPACER, AIR CLEANER MOUNTING TO BRACKETS, MILD STEEL, ZINC PLATE AND IRRIDESCENT PASSIVATE TO AS144 ZN30, 18 MM OD, 9.6 MM ID, 5 MM THK	Z5394/AYG9857 Z5394/AYG9857	4			
035	NUT, SELF-LOCKING, HEXAGON METRIC, STEEL, ZINC PLATED, 8 MM 13 MM W A/F, 9.50 MM H, W/NYLON INSERT	5310 99-122-5496 U1030/NY108041 Z5394/NY108041	4EA		X	LMH
036	SCREW, HEX HD, MEDIUM TENSILE, METRIC, 8 MM DIA, 40 MM LG, ZINC PLATED	U1030/SH108401 Z5394/SH108401	2			
037	WASHER, LOCK SPRING, STEEL, SINGLE TURN, SQUARE SECTION, ZINC PLATED, 8 MM BOLT SIZE	5310 99-138-9227 U1030/WL108001L Z5394/WM108001L	2EA		X	LMH
038	NUT, PLAIN, HEXAGON ISOMETRIC, 6H, STEEL, ZINC PLATED AND CHROMATED, 8 MM DIA, 13 MMW A/F, 5 MM H O/A, CSK BOTH FACES	5310 99-139-0313 Z5394/NT108041 Z5394/NT108041	2EA		X	LMH
039	RETAINER, SHIM PLASTIC, HOLE DIA 12.7 MM, OPPOSITE END HOLE DIA 6.6 MM, TRANSLUCENT, 95 MM LG, 25 MM W, 1.9 MM THK, FLEXIBLE	Z5394/AYG2939 Z5394/AYG2939	2			
040	NUT, PLAIN, WING STEEL, ZINC PLATED, 55.0 MM LG, 8.0 MM ID	5310 66-128-5630 Z5394/AYG2703 Z5394/AYG2703	2EA		X	LMH

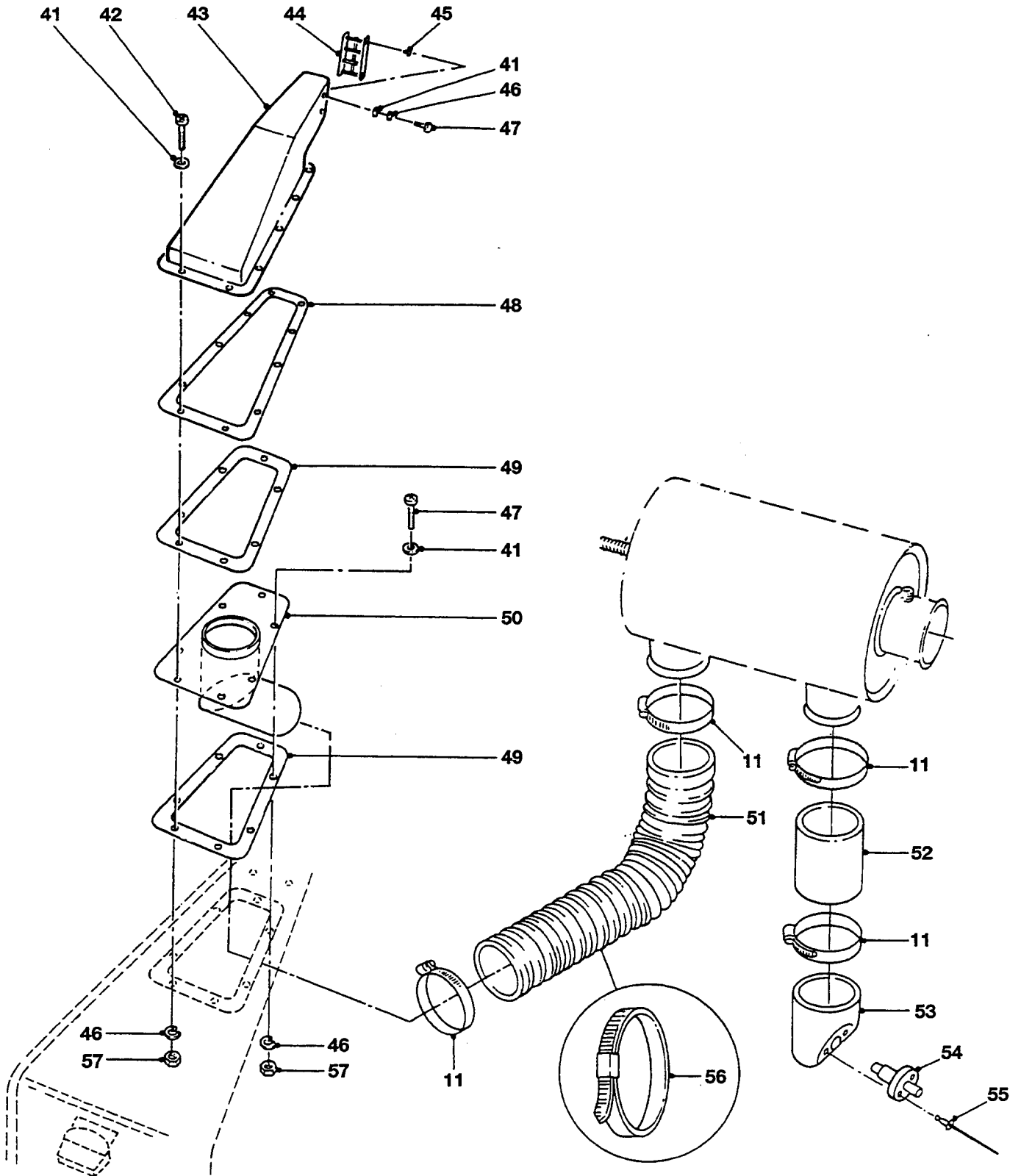

**AIR CLEANER, MOUNTING AND HOSES
(SNORKEL)**

GROUP DK/2
TITLE AIR CLEANER, MOUNTING AND HOSES

ITEM NO	DESIGNATION	NSN MANUFACTURER CODE/PART NO SUPPLIER CODE/PART NO	NO	U	E	L*
			OFF	O	X	M*
			I	P	H*	
041	WASHER, FLAT, RD, STEEL, ZINC PLATED, 5 MM BOLT SIZE (MODIFY VIDE EMEI VEH G 185-1)	U1030/WC105001 Z5394/WC105001	17			
042	SCREW, MACHINE, METRIC, STEEL, PAN HD, 5 MM BY 16 MM LG (MODIFY VIDE EMEI VEH G 185-1)	U1030/SE105161 Z5394/SE105161	6			
903	SCREW, MACHINE, HEX HD, 5 MM COARSE THD, 20 MM LG, ZINC PLATED (MODIFY VIDE EMEI VEH G 185-1)	Z5394/SE105201 Z5394/SE105201	4			
043	SNORKEL, AIR INLET FIBREGLASS (MODIFY VIDE EMEI VEH G 185-1)	2590 66-128-6275 Z5394/BYG2029 Z5394/BYG2029	1EA		X	LMH
044	SCREEN, SNORKEL, AIR INLET 1.6 MM SHEET STEEL, ZINC PHOSPHATED AND POWDER COATED (MODIFY VIDE EMEI VEH G 185-1)	2590 66-128-6276 Z5394/BYG2030 Z5394/BYG2030	1EA		X	LMH
045	NUT, PLAIN, BLIND RIVET ISO METRIC, 8H, STEEL, PASSIVATE AND ZINC PLATED, 5MM THD, 10MM HD DIA, 1MM HD THK, 7MM NUT DIA, 12 MM O/A LG (MODIFY VIDE EMEI VEH G 185-1)	5310 66-128-6277 Z5394/MM105301 Z5394/MM105301	4EA		X	LMH
046	WASHER, LOCK SPRING TENSION 5 MM ID, ZINC PLATED (MODIFY VIDE EMEI VEH G 185-1)	U1030/WL105001 Z5394/WL105001	17			
047	SCREW, MACHINE, METRIC, STEEL, PAN HD, 5 MM BY 12 MM LG (MODIFY VIDE EMEI VEH G 185-1)	U1030/SE105121 Z5394/SE105121	7			
048	GASKET NEOPRENE RUBBER, 1.5 MM THK, TOP SIDE SELF ADHESIVE (MODIFY VIDE EMEI VEH G 185-1)	5330 66-128-6278 Z5394/BYG2036 Z5394/BYG2036	1EA		X	LMH

* GRADE OF REPAIR (LIGHT, MEDIUM OR HEAVY)

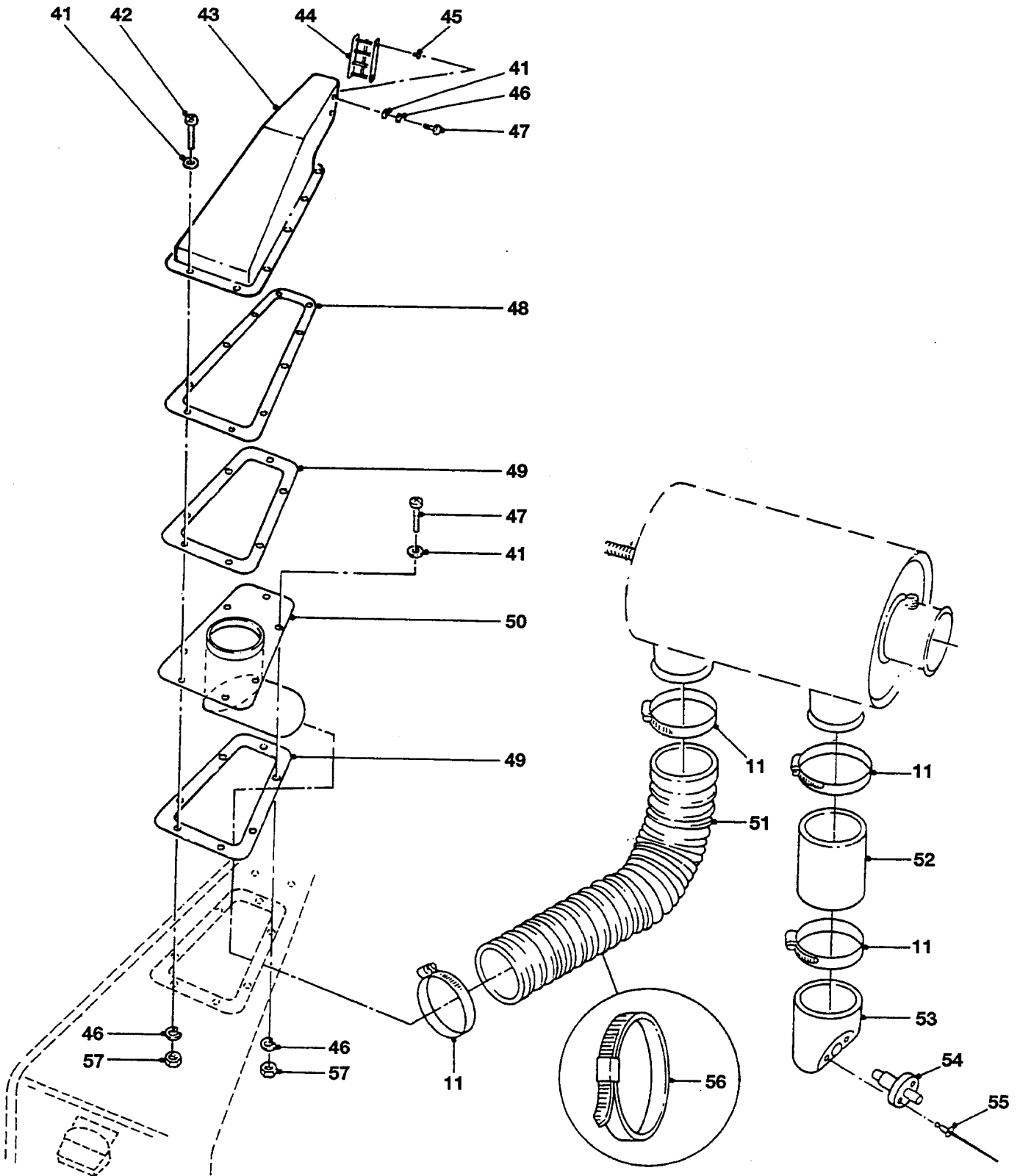

AIR CLEANER, MOUNTING AND HOSES (SNORKEL)

GROUP DK/2
 TITLE AIR CLEANER, MOUNTING AND HOSES

ITEM NO	DESIGNATION	NSN MANUFACTURER CODE/PART NO SUPPLIER CODE/PART NO	NO	U	E	L*
			OFF	O	X	M*
			I	P	H*	
049	GASKET AIR CLEANER SNORKEL (MODIFY VIDE EMEI VEH G 185-1)	5330 66-128-6130 Z5394/BYG2043 Z5394/BYG2043	2EA		X	LMH
050	TUBE ASSEMBLY, AIR INLET (MODIFY VIDE EMEI VEH G 185-1)	Z5394/BYG2110 Z5394/BYG2110	1			
051	HOSE, NONMETALLIC RUBBER, AIR CLEANER INLET (MODIFY VIDE EMEI VEH G 185-1)	4720 66-128-6129 Z5394/MYH3551 Z5394/MYH3551	1EA		X	LMH
052	HOSE, PREFORMED RUBBER SYNTHETIC, AIR CLEANER TO VACUATOR (MODIFY VIDE EMEI VEH G 185-1)	4720 66-128-6131 Z5394/BYG2060 Z5394/BYG2060	1EA		X	LMH
053	VACUATOR, AIR CLEANER SUMP (MODIFY VIDE EMEI VEH G 185-1)	Z5394/BYG2039 Z5394/BYG2039	1			
054	DRAIN PLUG ASSEMBLY, AIR CLEANER (MODIFY VIDE EMEI VEH G 185-1)	Z5394/MYH3514 Z5394/MYH3514	1			
055	RIVET, POP, 3/16 IN DIA, 1-5/16 IN LG, ALUMINIUM (MODIFY VIDE EMEI VEH G 185-1)	Z5394/RJ612313 Z5394/RJ612313	2			
056	STRAP, LINE SUPPORTING (MODIFY VIDE EMEI VEH G 185-1)	5340 99-618-3776 U1030/MYH1940 Z5394/MYH1940	1EA		X	LMH
904	STRAP, AIR INLET HOSE (MODIFY VIDE EMEI VEH G 185-1)	Z5394/BYG2125 Z5394/BYG2125	1			
057	NUT, PLAIN, HEXAGON, ISO METRIC, 6H, GRADE 8, STEEL, CAD PLATED AND PASSIVATED, 5 MM DIA, 8 MM W A/F, 4 MM H O/A (MODIFY VIDE EMEI VEH G 185-1)	Z5394/NH105041 Z5394/NH105041	13			

* GRADE OF REPAIR (LIGHT, MEDIUM OR HEAVY)

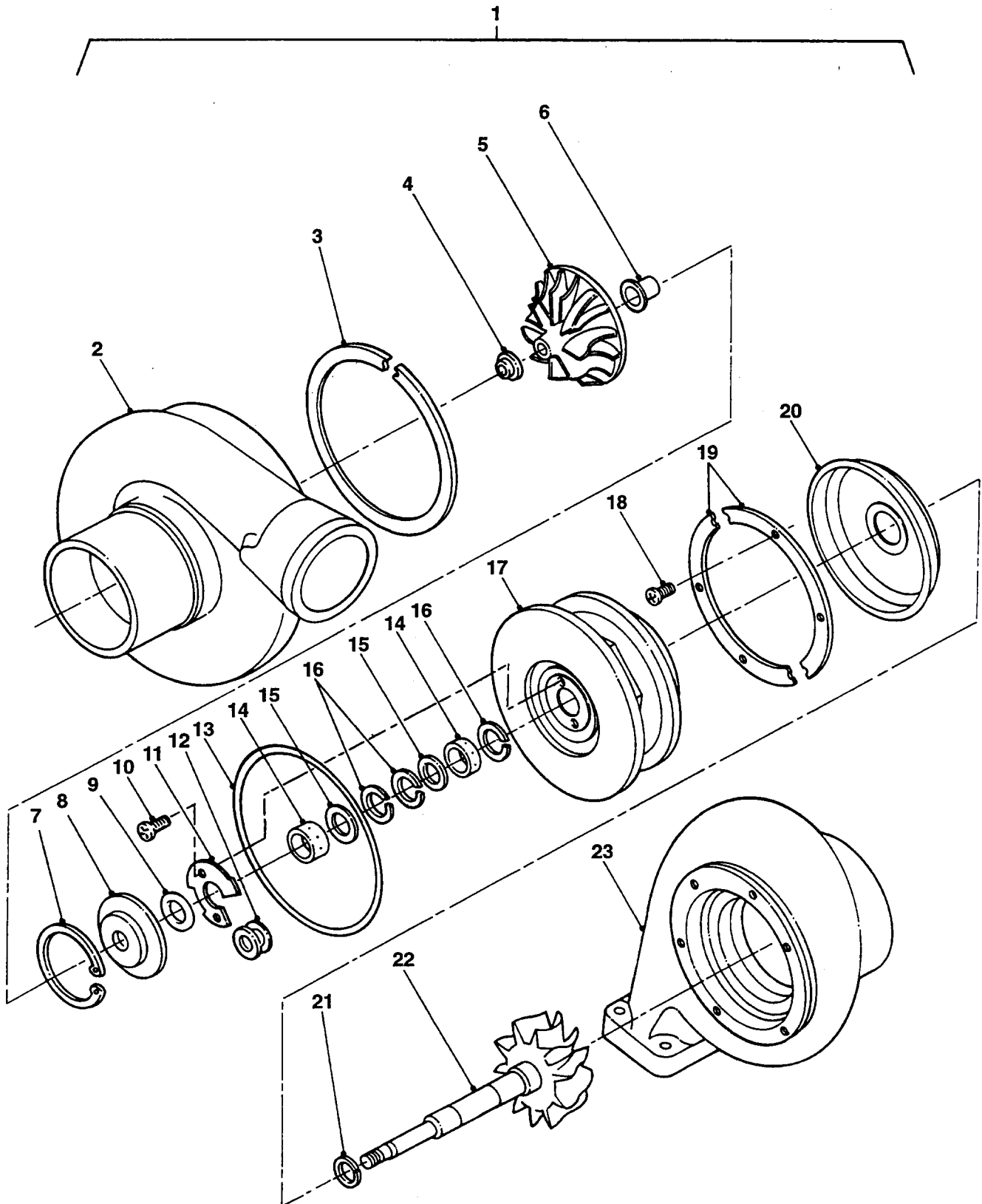

TURBOCHARGER ASSEMBLY

GROUP DL
TITLE TURBOCHARGER ASSEMBLY

ITEM NO	DESIGNATION	NSN MANUFACTURER CODE/PART NO SUPPLIER CODE/PART NO	NO	U	E	L*
			OFF	O	X	M*
			I	P	H	H*
001	TURBOSUPERCHARGER, ENGINE, NON-AIRCRAFT 4 MOUNTING HOLES, USED ON ISUZU 4BD1T DIESEL ENGINES (INCLUDES DL 002 TO DL 023)	2950 66-139-2025 08179/466898-5006 Z5394/8943829000	1	A		LMH
002	HOUSING, COMPRESSOR (ALSO PART OF DL 001)	08179/431022-0012 Z5394/HYM452	1			
003	RING, RETAINING (ALSO PART OF DL 001)	08179/400589-375 ZV409/400589-375	2			
901	CENTRE HOUSING ROTATING ASSEMBLY (INCLUDES DL 004 TO DL 017, DL 020 AND DL 022)	08179/430425-55 ZV409/430425-55	1			
004	NUT, HEX (ALSO PART OF DL 001 AND DL 901)	08179/435255-2 ZV409/435255-2	1			
005	WHEEL, COMPRESSOR (ALSO PART OF DL 001 AND DL 901)	08179/431350-15 ZV409/431350-15	1			
006	SPACER (ALSO PART OF DL 001 AND DL 901)	08179/410480-1 ZV409/410480-1	1			
007	CIRCLIP (ALSO PART OF DL 001 AND DL 901)	08179/400589-181 ZV409/400589-181	1			
008	COLLAR, THRUST (ALSO PART OF DL 001 AND DL 901)	08179/430612-3 ZV409/430612-3	1			
009	"O" RING (ALSO PART OF DL 001 AND DL 901)	08179/403069-163 ZV409/403069-163	1			
010	SCREW, ALLEN HD (ALSO PART OF DL 001 AND DL 901)	08179/400810-410 ZV409/400810-410	2			
011	PLATE, RETAINING (ALSO PART OF DL 001 AND DL 901)	08179/432254-1 ZV409/432254-1	1			
012	SHUTTLE PLATE (ALSO PART OF DL 001 AND DL 901)	08179/432261-1 ZV409/432261-1	1			

ISSUE NO: 3

REPAIR PARTS SCALE: 02185

PAGE NO: 110

* GRADE OF REPAIR (LIGHT, MEDIUM OR HEAVY)

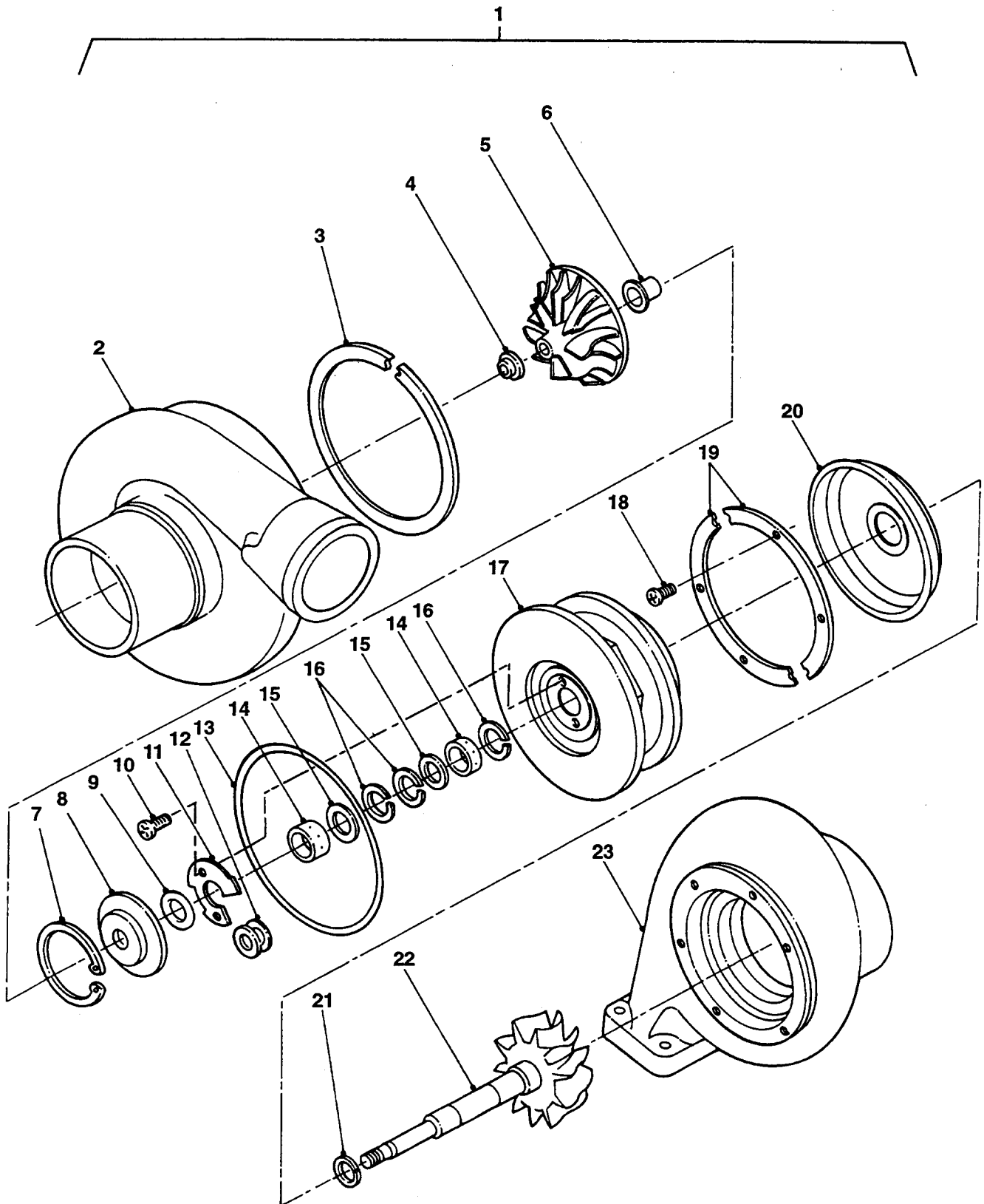

TURBOCHARGER ASSEMBLY

GROUP DL
 TITLE TURBOCHARGER ASSEMBLY

ITEM NO	DESIGNATION	NSN MANUFACTURER CODE/PART NO SUPPLIER CODE/PART NO	NO OFF	U	E	L*
				O	X	M*
			I	P	H*	
013	"O" RING (ALSO PART OD DL 001 AND DL 901)	08179/403069-164 ZV409/403069-164	1			
014	BEARING, JOURNAL (ALSO PART OF DL 001 AND DL 901)	08179/432236-3 ZV409/432236-3	2			
015	WASHER, WEAR (USE DL 001 OR DL 901)	/NIL /NIL	2			
016	RING, RETAINING (ALSO PART OF DL 001 AND DL 901)	08179/430064-1 ZV409/430064-1	3			
017	HOUSING, CENTRE (ALSO PART OF DL 001 AND DL 901)	08179/444357-13 ZV409/444357-13	1			
018	BOLT (ALSO PART OF DL 001)	08179/431752-816 ZV409/431752-816	4			
019	PLATE, SHROUD SECURING (ALSO PART OF DL 001)	08179/431518-1 ZV409/431518-1	2			
020	SHROUD, WHEEL (ALSO PART OF DL 001 AND DL 901)	08179/443594-1 ZV409/443594-1	1			
021	SEALING RING (ALSO PART OF DL 001 AND DL 901)	08179/400749-6 ZV409/400749-6	1			
022	WHEEL ASSEMBLY, TURBINE (ALSO PART OF DL 001 AND DL 901)	08179/435258-5 ZV409/435258-5	1			
023	HOUSING, TURBINE (ALSO PART OF DL 001)	08179/443650-0005 Z5394/HYM454	1			

* GRADE OF REPAIR (LIGHT, MEDIUM OR HEAVY)

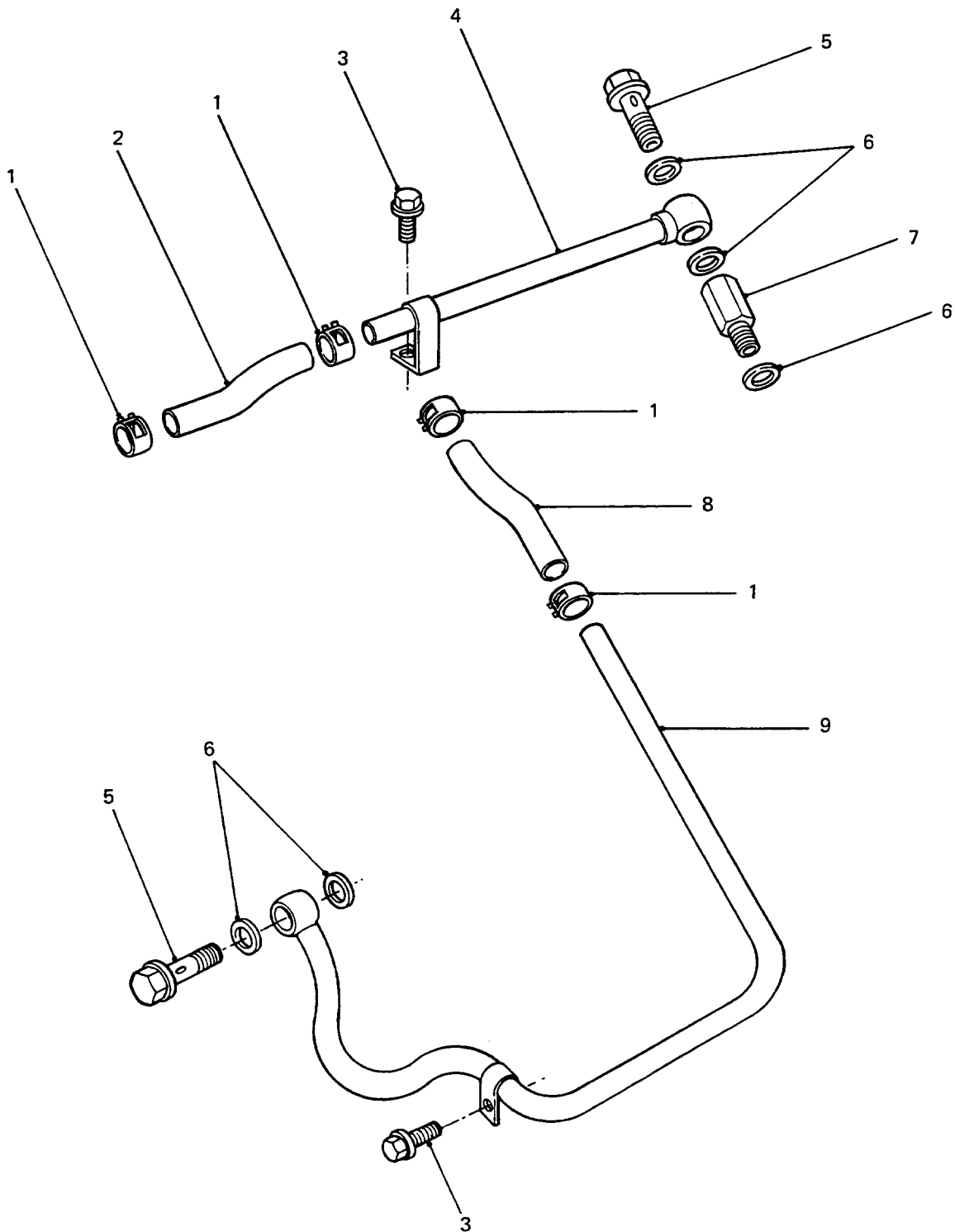

**TURBOCHARGER WATER COOLING LINES
AND FITTINGS**

GROUP DLA
 TITLE TURBOCHARGER WATER COOLING LINES AND FITTINGS

ITEM NO	DESIGNATION	NSN MANUFACTURER CODE/PART NO SUPPLIER CODE/PART NO	NO	U	E	L*
			OFF	O	X	M*
			I	P	H*	
001	CLAMP, HOSE ZINC PLATED, SPRING TENSION BAND TYPE, 15.0 MM ID	4730 66-128-5580 S0226/8942215190 Z5394/8942215190	4EA		X	LMH
002	HOSE, PREFORMED WATER INLET TURBOCHARGER COOLING, 15.0 MM OD, 10 MM ID, 160.0 MM LG	4720 66-128-5629 S0226/8943287950 S0226/8943287950	1EA		X	LMH
003	BOLT, ASSEMBLED WASHER ISO METRIC, STEEL, 15 MM DIA THD	5306 66-128-5625 S0226/9019708160 Z5394/9019708160	2EA		X	LMH
004	PIPE, WATER, TURBO COOLING, INLET, 260 MM LG, 10 MM OD, 7 MM ID, STEEL, ZINC PLATED, BANYO FITTING ONE END	S0226/8944619642 Z5394/8944619642	1			
005	BOLT, FLUID PASSAGE 14 MM DIA, STEEL, ZINC PLATED	4730 66-128-5626 S0226/8944551440 Z5394/8944551440	2EA		X	LMH
006	WASHER, FLAT COPPER, 14.0 MM ID, 20.0 MM OD, 1.5 MM THK	5310 66-128-5627 S0226/9095714140 Z5394/9095714140	5EA		X	LMH
007	ADAPTER, STRAIGHT, PIPE TO BOSS STEEL, ZINC PLATED, 10.0 MM THD, 1.5 MM PITCH	4730 66-128-5628 S0226/8944619651 Z5394/8944619651	1EA		X	LMH
008	HOSE, PREFORMED WATER OUTLET TURBOCHARGER COOLING, 15.0 MM OD, 10 MM ID, 165.0 MM LG	4720 66-128-5624 S0226/8943217370 Z5394/8943217370	1EA		X	LMH
009	PIPE, WATER, TURBO COOLING, OUTLET, 7 MM ID, 10 MM OD, 260 MM LG, STEEL, ZINC PLATED	S0226/8943823610 Z5394/8943823610	1			

* GRADE OF REPAIR (LIGHT, MEDIUM OR HEAVY)

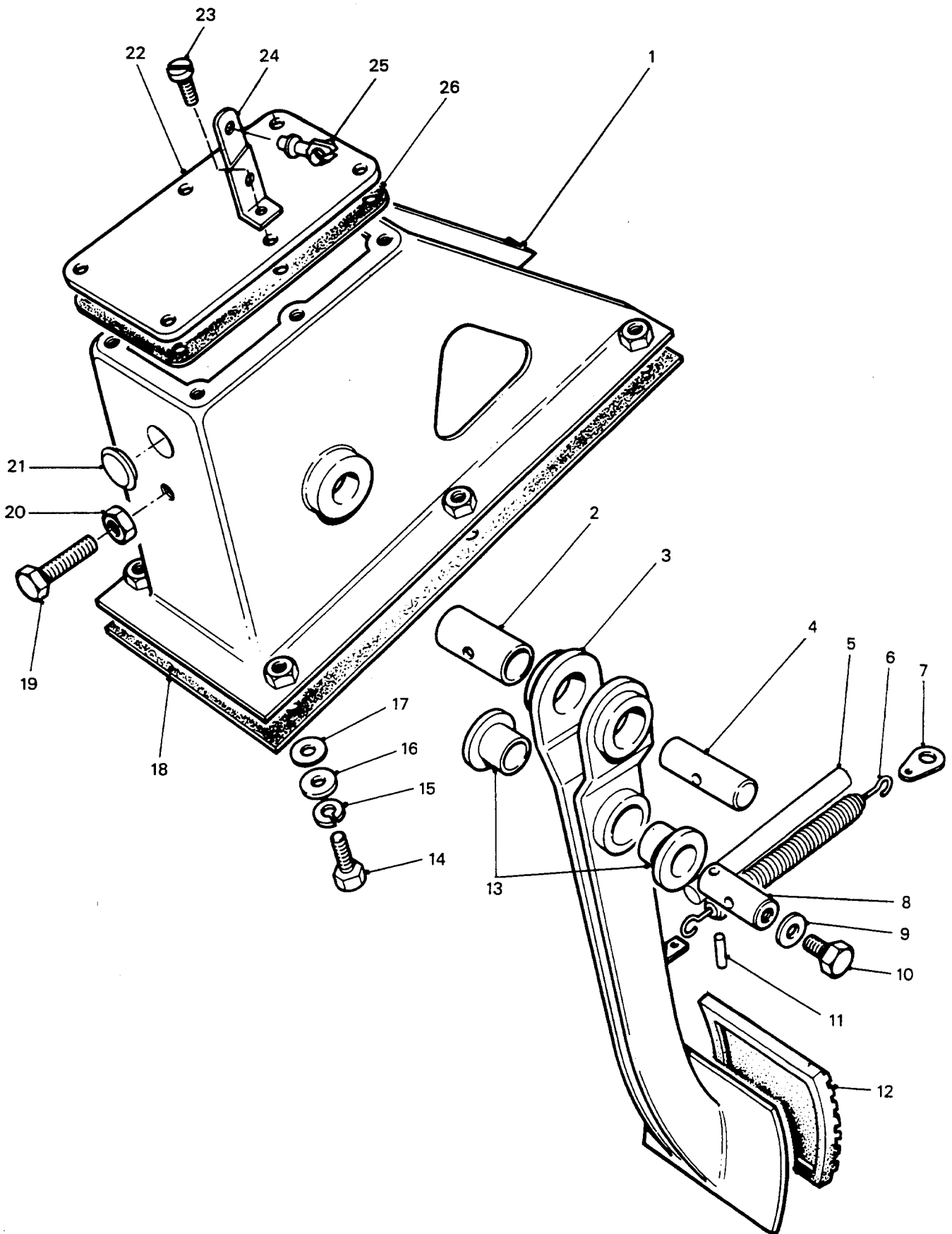

CLUTCH PEDAL AND BRACKET

GROUP EA
TITLE CLUTCH PEDAL AND BRACKET

ITEM NO	DESIGNATION	NSN MANUFACTURER CODE/PART NO SUPPLIER CODE/PART NO	NO	U	E	L*
			OFF	O	X	M*
			I	P	H*	
001	BRACKET, MOUNTING, CLUTCH PEDAL	Z5394/AYG3553 Z5394/AYG3553	1			
002	SPACER, SLEEVE	5365 99-849-9642 U1030/269783 Z5394/R269783	1EA		X	LMH
003	PEDAL, CLUTCH	U1030/NTC1112 Z5394/NTC1112	1			
004	PIN, STRAIGHT, HEADLESS STEEL, PHOSPHATE FINISH, 11/32 IN CENTRE HOLE, 5/8 IN DIA, 1-1/2 IN O/A LG	5315 99-808-4986 U1030/568883 Z5394/R568883	1EA		X	LMH
005	TUBING, PLASTICS BLACK, RETURN SPRING SLEEVE, 80.0 MM ID, 0.70 MM WALL THK, 112.0 MM LG	4720 99-741-2061 U1030/51616565 Z5394/NRC7869	1EA		X	LMH
006	SPRING, HELICAL, EXTENSION STEEL, 0.703 IN OD, 4 IN LG, HOOK ENDS	5360 99-810-2137 U1030/569701 Z5394/R569701	1EA		X	LMH
007	PLATE, ANCHOR CLUTCH PEDAL RETURN SPRING.	5340 99-895-1855 U1030/240708 Z5394/R240708	1EA		X	LMH
008	SHAFT, STRAIGHT, CLUTCH AND BRAKE PEDAL	U1030/272712 Z5394/R272712	1			
009	WASHER, JOINT, FIBRE, 6.4 NN ID, 12.9 MM OD, 1.2 MM THK	Z5394/WF507L Z5394/WF507L	1			
010	SCREW, HEX HD, 1/4 IN UNF THD, 3/8 IN LG, ZINC PLATED	U1030/SH604031 Z5394/SH604031	1			
011	PIN, GROOVED, HEADLESS	5315 99-849-9637 U1030/50446 Z5394/R50446	1EA		X	LMH
012	COVER, CLUTCH PEDAL PAD, RUBBER, PEDAL	2520 99-874-1494 U1030/61K738 Z5394/61K738	1EA		X	LMH
013	BEARING, SLEEVE BRAKE AND CLUTCH PEDAL	3120 99-849-9647 U1030/272714 Z5394/R272714	2EA		X	LMH

* GRADE OF REPAIR (LIGHT, MEDIUM OR HEAVY)

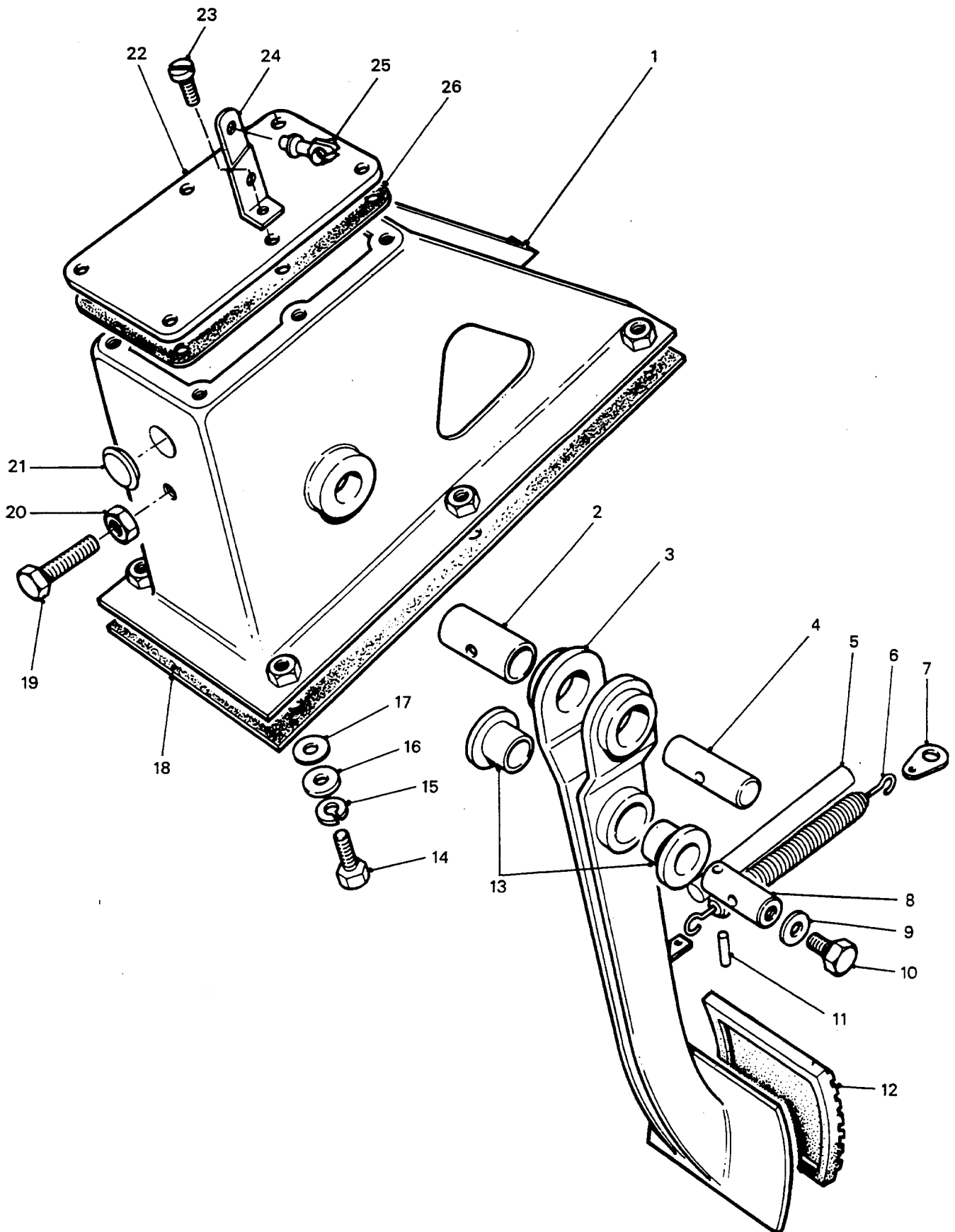

CLUTCH PEDAL AND BRACKET

GROUP EA
 TITLE CLUTCH PEDAL AND BRACKET

ITEM NO	DESIGNATION	NSN MANUFACTURER CODE/PART NO SUPPLIER CODE/PART NO	NO	U	E	L*
			OFF	O	X	M*
			I	P	H	H*
014	SCREW, HEX HD, STEEL, ZINC COATED, 5/16 IN BY 1/2 IN LG, WITH 2 FLUTES FOR PAINT CLEARING	5305 66-128-4434 Z5394/GG605081 Z5394/GG605081	4EA		X	LMH
901	SCREW, GRUB, TWO FLUTE PAINT CLEARING, 5/16 IN UNF THD, 1-1/4 IN LG, ZINC PLATED	Z5394/GG605101 Z5394/GG605101	2			
015	WASHER, LOCK STEEL, CADMIUM PLATED, 5/16 IN BOLT SIZE, SINGLE TURN SPRING WASHER	5310 66-016-5980 Z5394/WM600051 Z5394/WM600051	6EA		X	LMH
016	WASHER, FLAT, STEEL, RD, 5/16 IN BOLT SIZE, 1 IN OD, 1/8 IN THK	5310 66-128-4543 U1030/4594L Z5394/R4594L	1EA		X	LMH
017	WASHER, FLAT RD, STEEL, ZINC COATED, 5/16 IN BOLT SIZE, 5/8 IN OD BY 0.072 IN THK	5310 66-012-6819 Z5394/RTC610 Z5394/RTC610	5EA		X	LMH
018	GASKET PEDAL BOX TO DASH, FOAM, SELF ADHESIVE	5330 66-128-4544 Z5394/ANR6332 Z5394/ANR6332	1EA		X	LMH
019	SCREW, HEX HD, MEDIUM TENSILE, 1/4 IN UNF THD, 1 IN LG, ZINC PLATED	U1030/SH604081 Z5394/SH604081	1			
020	NUT, PLAIN, HEXAGON UNF, 2B, STEEL, FORMED, ZINC COATED, 1/4 IN	5310 66-019-3956 U1030/NH604041 Z5394/NH604041	1EA		X	LMH
021	PLUG, PUSH ROD ADJUSTING ACCESS HOLE	U1030/338023 Z5394/R338023	1			
022	COVER, ACCESS	5340 99-849-9646 U1030/272713 Z5394/R272713	1EA		X	LMH
023	DRIVE SCREW TOP COVER	5305 99-895-2067 U1030/78227 Z5394/R78227	6EA		X	LMH
024	BRACKET, SPEEDOMETER CABLE SUPPORT, STEEL 'L SHAPE' WITH TWIST, 2 MM THK, 20 MM W, 84 MM LG, 2 BY 6 MM DIA HOLES, 1 BY 5 MM DIA HOLE	Z5394/PRC2980 Z5394/PRC2980	1			
025	CLIP, SPEEDOMETER CABLE	5340 66-128-4611 Z5394/PRC3180 Z5394/PRC3180	1EA		X	LMH

* GRADE OF REPAIR (LIGHT, MEDIUM OR HEAVY)

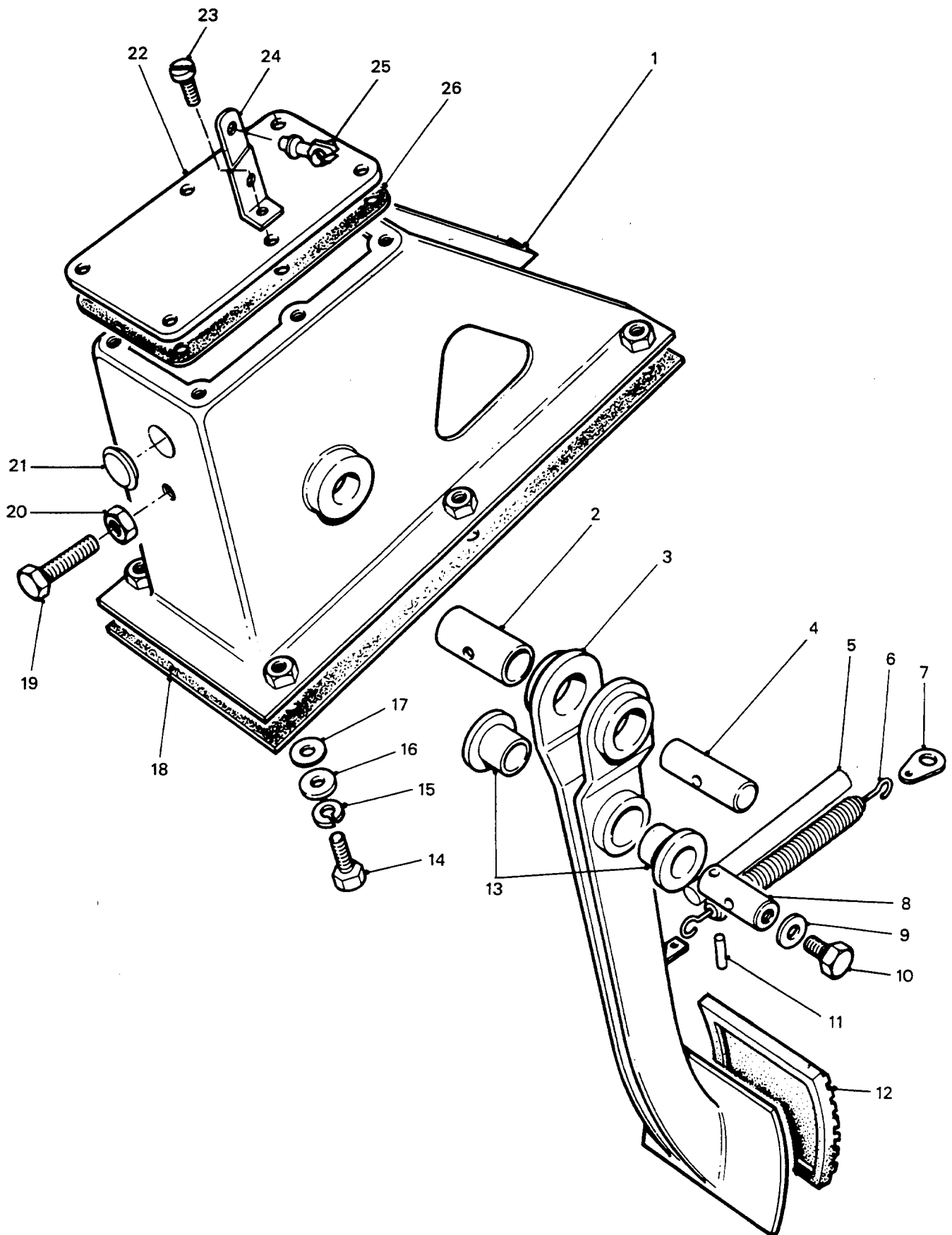

CLUTCH PEDAL AND BRACKET

GROUP EA
 TITLE CLUTCH PEDAL AND BRACKET

ITEM NO	DESIGNATION	NSN MANUFACTURER CODE/PART NO SUPPLIER CODE/PART NO	NO OFF	U O I	E X P	L* M* H*
026	GASKET SYNTHETIC RUBBER, PEDAL BRACKET TOP COVER	5330 99-849-9651 U1030/272819 Z5394/R272819	1	EA	X	LMH

* GRADE OF REPAIR (LIGHT, MEDIUM OR HEAVY)